

KEY PLAN - CLASSROOM NORTH
 1" = 50'-0"

KEYED NOTES

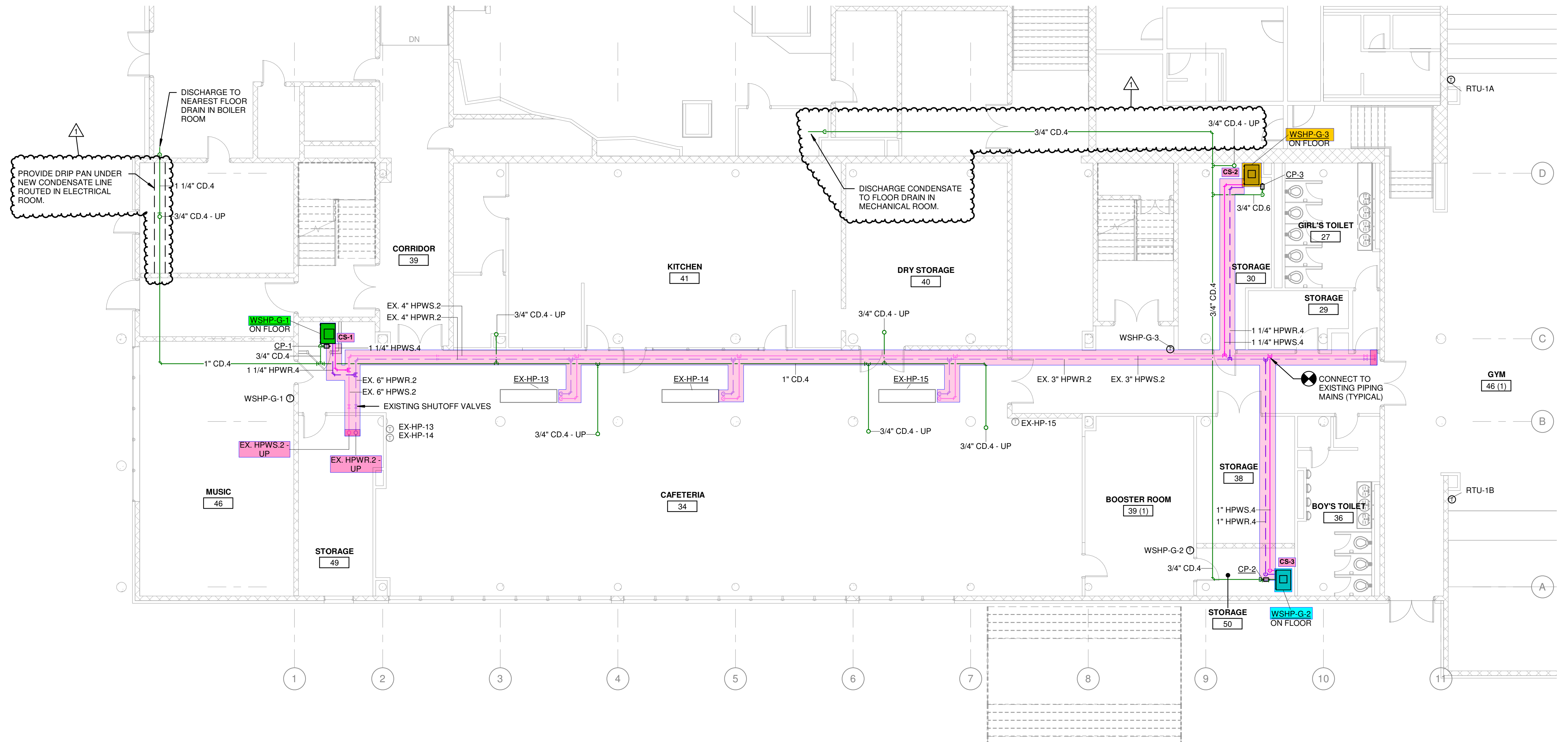

1 MECHANICAL PIPING PLAN - EXST. GROUND FLOOR - OVERALL
 1/8" = 1'-0"

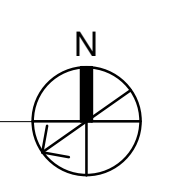

RENOVATION

NCC HVAC

13 CAROTHERS RD.
 NEWPORT, KY 41071



200 West Pike Street
 Covington, KY 41011
 Ph: 859-491-3844
 Fx: 859-655-3243
 hw@hubweber.com

Issued: 01.31.2024 - BIDDING

Revised:

| # | Date | Description |
|---|------------|-------------|
| 1 | 02.19.2024 | ADDENDUM 1 |

MECHANICAL
 PIPING GROUND
 FLOOR PLAN

M400

OWNERSHIP OF INSTRUMENTS OF SERVICE: All drawings, notes, data, notes and other documents and instruments prepared by the Consultant as instruments of service shall remain the property of the Consultant. The Consultant shall retain all common law, statutory and other reserved rights, including, without limitation, the copyright therein.

COPYRIGHT © 2022 THIS DOCUMENT IS THE PRODUCT AND EXCLUSIVE PROPERTY OF HUB+WEBER ARCHITECTS, P.L.C. NEITHER THE DOCUMENT NOR THE INFORMATION IT CONTAINS MAY BE USED FOR OTHER THAN THE SPECIFIC PURPOSE FOR WHICH IT WAS PREPARED WITHOUT THE WRITTEN CONSENT OF HUB+WEBER ARCHITECTS, P.L.C.



2" REFERENCE LINE
KLH PROJECT #: 25993.00
Author Checker

KEYED NOTES

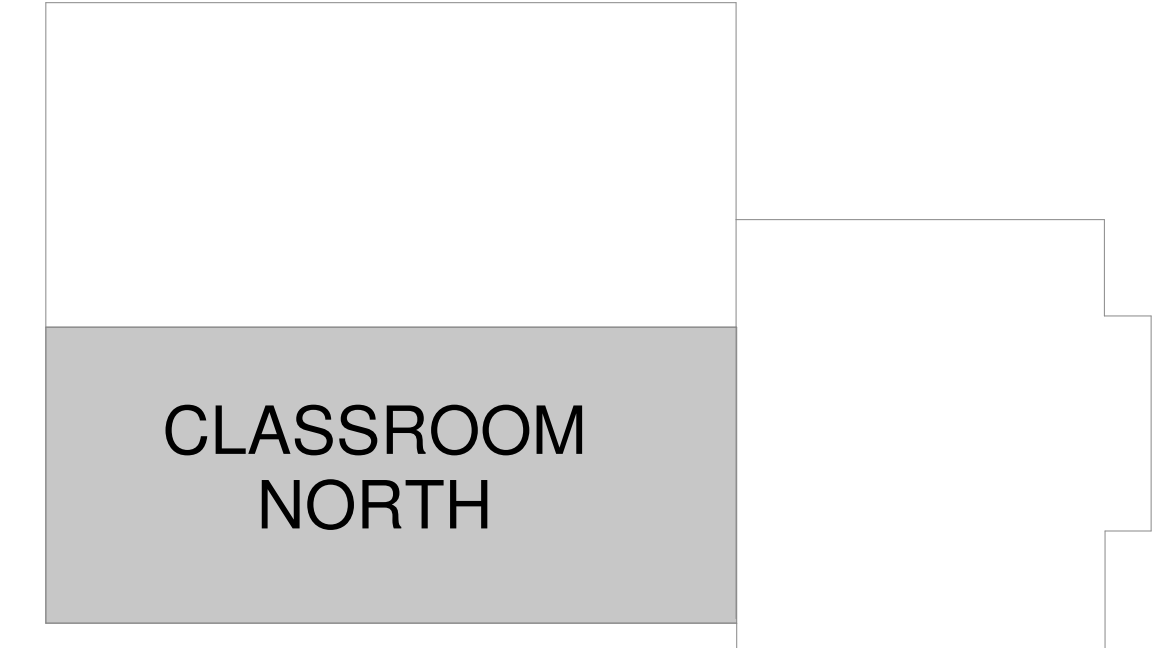

KEY PLAN - CLASSROOM NORTH
1" = 50'-0"

RENOVATION
NCC HVAC

13 CAROTHERS RD.
NEWPORT, KY 41071

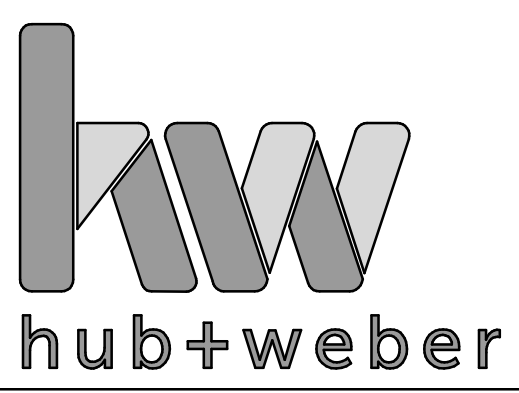

200 West Pike Street
Covington, KY 41011
Ph: 859-491-3844
Fx: 859-655-3243
hw@hubweber.com

Issued: 01.31.2024 - BIDDING

Revised:

| # | Date | Description |
|---|------|-------------|
|---|------|-------------|

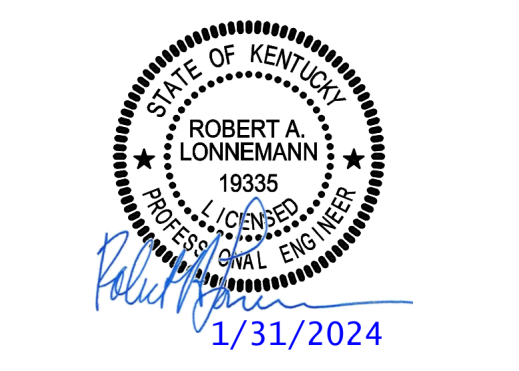

MECHANICAL
PIPING FIRST
FLOOR PLAN

M401

25993.00

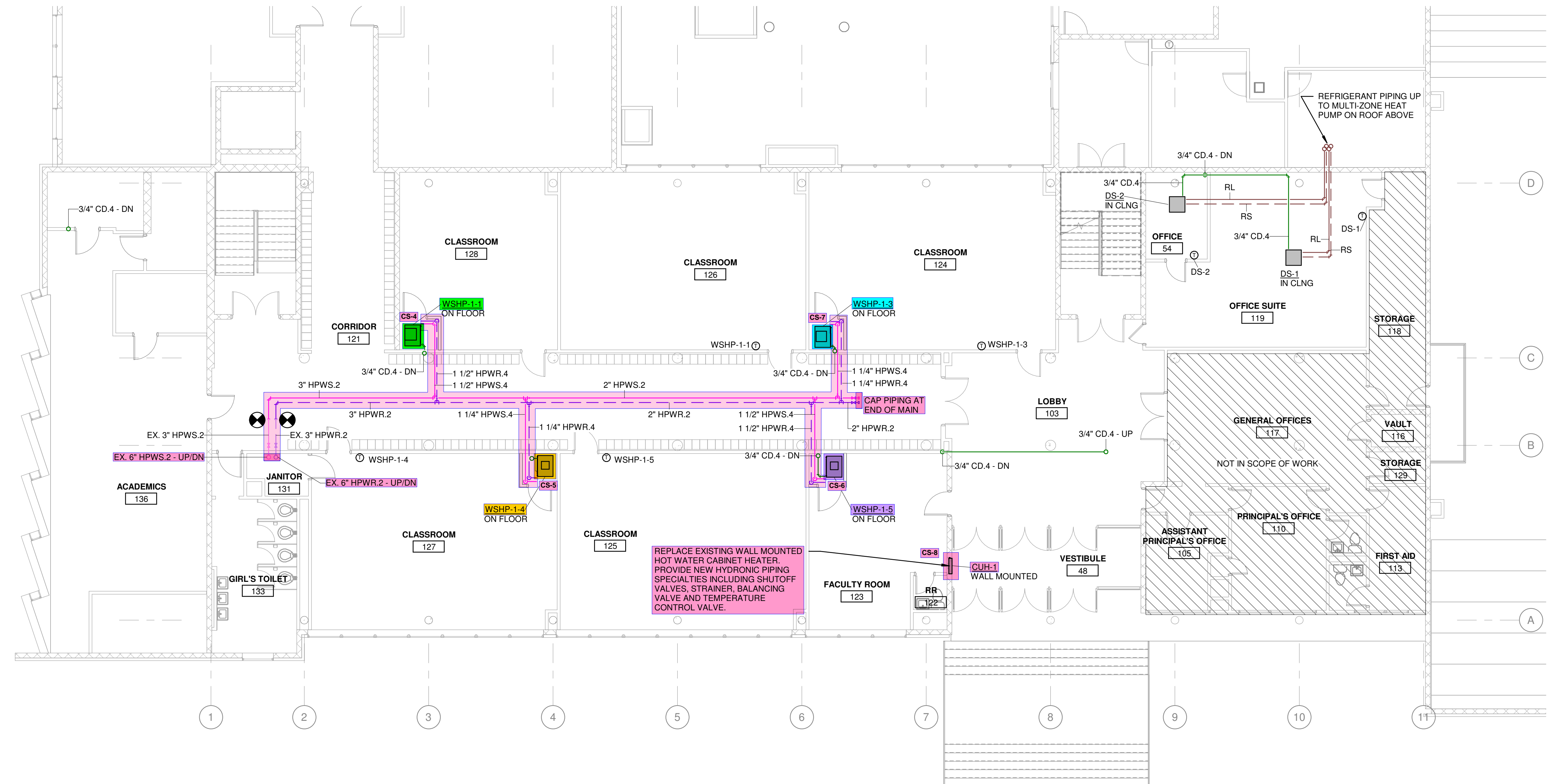

REPLACE EXISTING WALL MOUNTED HOT WATER CABINET HEATER. PROVIDE NEW HYDRONIC PIPING SPECIALTIES INCLUDING SHUTOFF VALVES, STRAINER, BALANCING VALVE AND TEMPERATURE CONTROL VALVE.

REFRIGERANT PIPING UP TO MULTI-ZONE HEAT PUMP ON ROOF ABOVE

1 MECHANICAL PIPING PLAN - FIRST FLOOR - UPPER - OVERALL
1/8" = 1'-0"

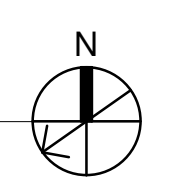

OWNERSHIP OF INSTRUMENTS OF SERVICE: All drawings, notes, data, and other documents prepared by the Consultant are instruments of service and shall remain the property of the Consultant. The Consultant shall retain all common law, statutory and other reserved rights, including, without limitation, the copyright therein.

COPYRIGHT © 2022 THIS DOCUMENT IS THE PRODUCT AND EXCLUSIVE PROPERTY OF HUB+WEBER ARCHITECTS, P.L.C. NEITHER THE DOCUMENT NOR THE INFORMATION IT CONTAINS MAY BE USED FOR OTHER THAN THE SPECIFIC PURPOSE FOR WHICH IT WAS PREPARED WITHOUT THE WRITTEN CONSENT OF HUB+WEBER ARCHITECTS, P.L.C.



2" REFERENCE LINE
 KLH PROJECT #: 25993.00
 Author Checker

KEYED NOTES

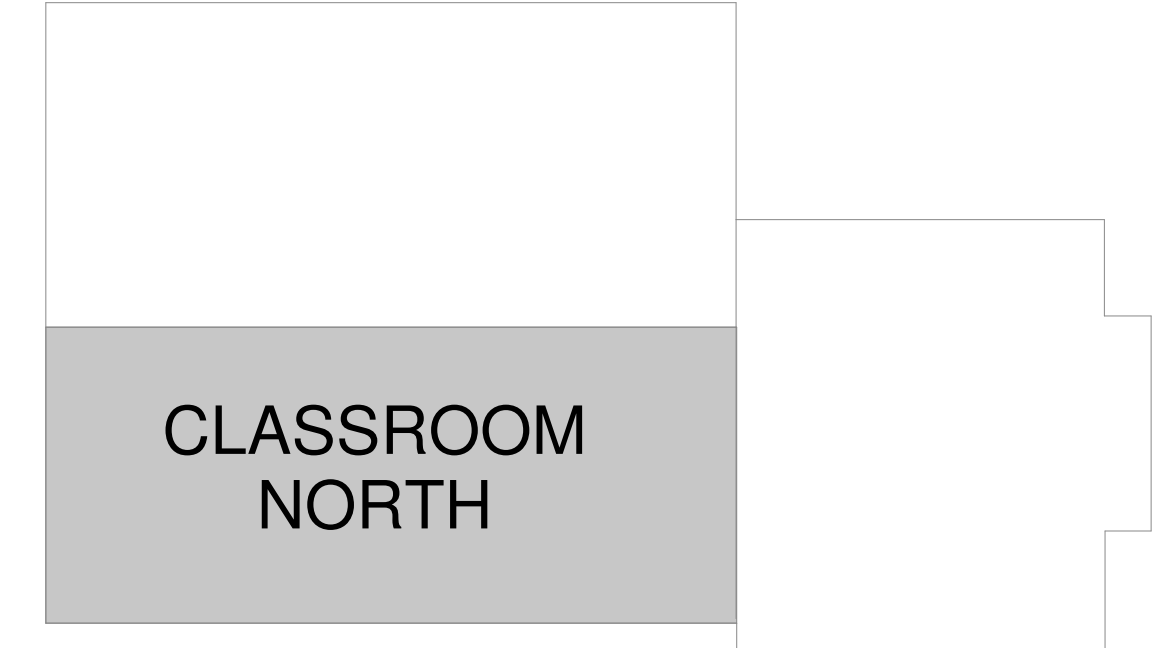

KEY PLAN - CLASSROOM NORTH
 1" = 50'-0"

RENOVATION

NCC HVAC

13 CAROTHERS RD.
 NEWPORT, KY 41071



200 West Pike Street
 Covington, KY 41011
 Ph: 859-491-3844
 Fx: 859-655-3243
 hw@hubweber.com

Issued: 01.31.2024 - BIDDING

| # | Date | Description |
|---|------------|-------------|
| 1 | 02.19.2024 | ADDENDUM 1 |

MECHANICAL
 PIPING SECOND
 FLOOR PLAN

M402

25993.00

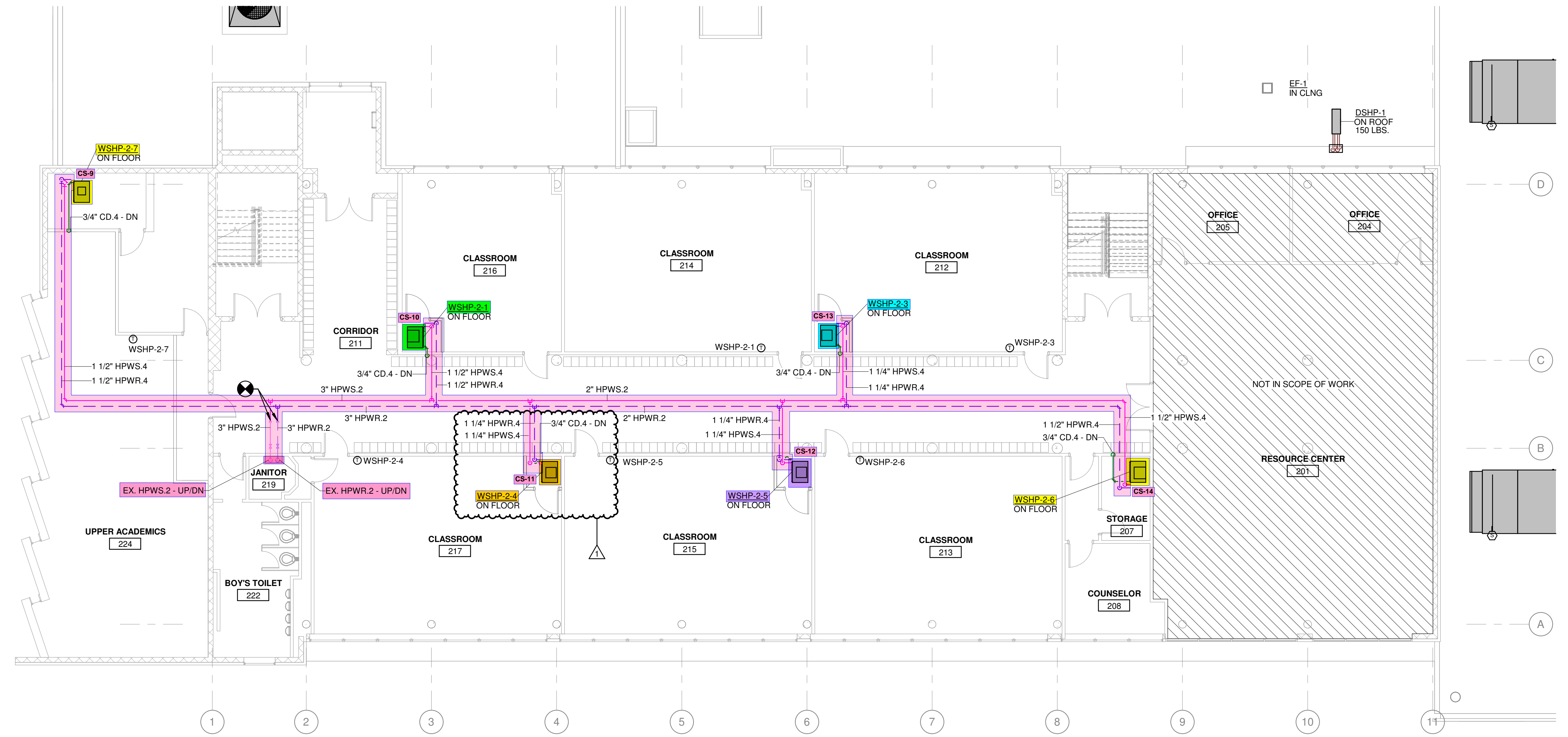

OWNERSHIP OF INSTRUMENTS OF SERVICE: All data, notes and other documents and instruments prepared by the Consultant as instruments of service shall remain the property of the Consultant. The Consultant shall retain all common law, statutory and other reserved rights, including, without limitation, the copyright therein.