

SANITARY/GREASE PIPE SYSTEM LEGEND

	NEW CONSTRUCTION PIPE
	EXISTING PIPE (E)
	EXISTING PIPE TO BE REMOVED (DEMO'D)
	POINT OF DISCONNECTION
	POINT OF CONNECTION, EXISTING TO NEW
AFF	ABOVE FINISHED FLOOR
CW	COLD WATER
CO	CLEAN OUT
(E)	EXISTING
EVTR	EXISTING VENT THRU ROOF
FCO	FLOOR CLEAN OUT
FW	FILTER WATER
FW1	FILTER WATER 1
FW2	FILTER WATER 2
GW	GREASE WASTE PIPE
HW	HOT WATER
HWR	HOT WATER RETURN
OIL	RECLAIM OIL PIPING
P-XX	PLUMBING FIXTURE SEE P-303
S	SANITARY SEWER PIPE
U.N.O.	UNLESS NOTED OTHERWISE
V	VENT
VTR	VENT THRU ROOF
WCO	WALL CLEAN OUT

1 DEMOLITION KEY NOTES

- 1 DEMO EXISTING FIXTURE AND ASSOCIATED GREASE WASTE & VENT PIPING BACK TO GREASE WASTE AND VENT MAIN. NO DEAD END PIPING TO REMAIN AFTER DEMOLITION.
- 2 DEMO EXISTING VENT PIPING BACK TO GREASE/SANITARY WASTE AND VENT MAIN. NO DEAD END PIPING TO REMAIN AFTER DEMOLITION.
- 3 REFER TO CIVIL PLAN FOR CONTINUATION.
- 4 DEMO EXISTING EXTERIOR CLEANOUTS.
- 5 EXISTING 4" GREASE LINE TO REMAIN.
- 6 EXISTING WATER HEATER TO REMAIN.
- 7 DEMO EXISTING PLUMBING FIXTURE AND PREPARE FOR NEW SANITARY LINE CONNECTION.
- 8 DEMO EXISTING INTERIOR CLEANOUTS.
- 9 REMOVE ALL HOT WATER PIPING CONNECTION ASSOCIATED WITH PLUMBING FIXTURES IN THE RESTROOM AREAS AND PREPARE FOR NEW FIXTURE CONNECTION.
- 10 EXISTING FLOOR DRAINS TO REMAIN. INSPECT FOR DAMAGES AND REPLACE AS NEEDED.
- 11 EXISTING SANITARY LINE AND WATER LINES SERVING RESTROOMS TO REMAIN.
- 12 CUT, CAP, SEAL WATERTIGHT AND ABANDON IN PLACE. EXISTING 1-1/2" MAIN WATER LINE AND EXISTING 3/4" CW REFUSE LINE AT LOCATION SHOWN AND PREPARE FOR NEW CONNECTION.
- 13 LOCATE AND CUT EXISTING GREASE/SANITARY LINE AT LOCATION SHOWN AND PREPARE FOR NEW CONNECTION.

CODE IDENTIFICATION	
BUILDING CODE:	2020 FLORIDA BUILDING CODE
PLUMBING CODE:	2020 FLORIDA PLUMBING CODE
ENERGY CODE:	2020 FLORIDA ENERGY CONSERVATION CODE
FUEL GAS:	2020 FLORIDA FUEL GAS CODE
NOTE:	ALL WORK SHALL COMPLY WITH THE CODE IDENTIFIED ABOVE ALONG WITH ALL OTHER GOVERNING CODES AND ORDINANCES APPLICABLE TO THE SCOPE OF THIS PROJECT.

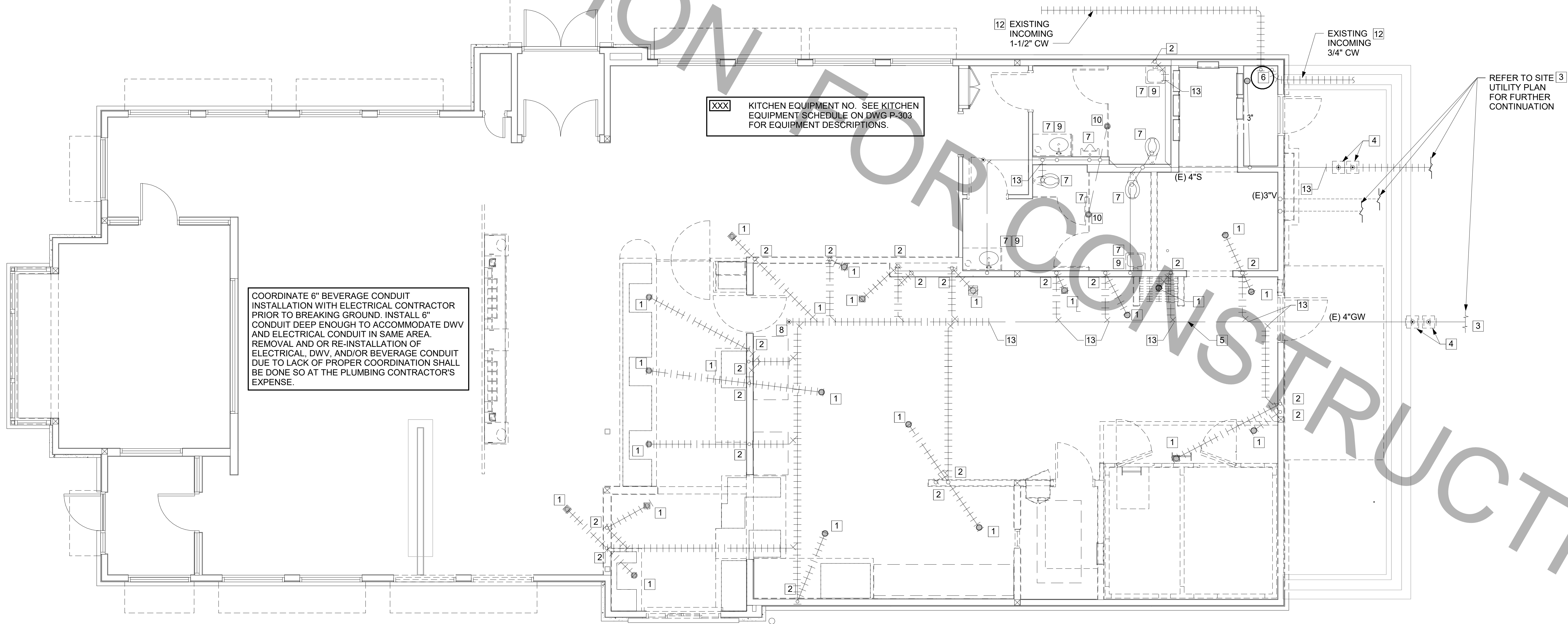

COORDINATE 6" BEVERAGE CONDUIT INSTALLATION WITH ELECTRICAL CONTRACTOR PRIOR TO BREAKING GROUND. INSTALL 6" CONDUIT DEEP ENOUGH TO ACCOMMODATE DWV AND ELECTRICAL CONDUIT IN SAME AREA. REMOVAL AND OR RE-INSTALLATION OF ELECTRICAL, DWV, AND/OR BEVERAGE CONDUIT DUE TO LACK OF PROPER COORDINATION SHALL BE DONE SO AT THE PLUMBING CONTRACTOR'S EXPENSE.

XXX KITCHEN EQUIPMENT NO. SEE KITCHEN EQUIPMENT SCHEDULE ON DWG P-303 FOR EQUIPMENT DESCRIPTIONS.

REFER TO SITE 3 UTILITY PLAN FOR FURTHER CONTINUATION

Autodesk Docs://FL_02088_Oakleaf Town Center FSU_2022.11_REI02088_Oakleaf Town Center FSU_Remodel_PLB.rvt
3/4/2024 5:05:00 PM
40-500(C)-02088-P-100-BELOW SLAB DEMOLITION PLUMBING PLAN

1 BELOW SLAB DEMOLITION PLUMBING PLAN
1/4" = 1'-0"



Chick-fil-A

Chick-fil-A
5200 Buffington Road
Atlanta, Georgia
30349-2998



www.cphcorp.com
A Full Service
A & E Firm
Plans Prepared By:
CPH, LLC.
Licenses:
Eng. C.O.A. No. 3215
Survey L.B. No. 7143
Arch. Lic. No. AA2500825
Landscape Lic. No. LC0000298

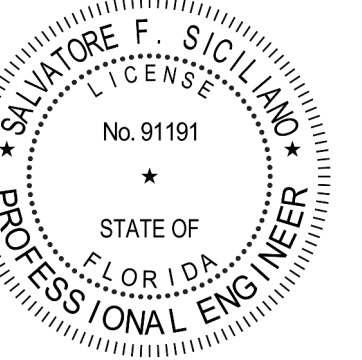

CHICK-FIL-A
OAKLEAF TOWN CENTER
9630 APPECROSS ROAD
JACKSONVILLE, FL 32222

FSU#02088

BUILDING TYPE / SIZE:	S06(C)-R	
RELEASE:	22.05	
REVISION SCHEDULE		
NO.	DATE	DESCRIPTION
3	03-05-2024	BID ADD 1

CONSULTANT PROJECT #	C291100
PRINTED FOR	PERMIT
DATE	07/21/2023
DRAWN BY	JJ

Information contained on this drawing and in all digital files produced for above named project may not be reproduced in any manner without express written or verbal consent from authorized project representatives.

SHEET
BELOW SLAB
DEMOLITION PLUMBING
PLAN
SHEET NUMBER

1. SECTION C15100 - PLUMBING SPECIFICATIONS

PART I - PRODUCTS (C15100)

1.01 GENERAL REQUIREMENTS

A. THE FOLLOWING SPECIFICATIONS ARE THE MINIMUM REQUIREMENT. WHERE FEDERAL, STATE, OR LOCAL REQUIREMENTS DIFFER FROM THIS SPECIFICATION, THE MORE STRINGENT OF THE TWO SHALL BE FOLLOWED.

1.02 SCOPE

A. HOT AND COLD POTABLE WATER PIPING ABOVE SLAB SHALL BE TYPE 'L' HARD DRAWN COPPER OR FLOWGUARD GOLD CPVC AS MANUFACTURED BY NIBCO OR CHARLOTTE PIPE & FOUNDRY AND MEETING ASTM D-2846. FILTERED WATER PIPING SHALL BE FLOWGUARD GOLD CPVC. HOT AND COLD PIPING WITHIN WALLS BEHIND KITCHEN HOODS SHALL BE COPPER.

B. POTABLE WATER PIPING BELOW SLAB AND OUTSIDE BELOW GRADE SHALL BE TYPE "K" SOFT ANNEALED SEAMLESS. NO JOINTS SHALL BE ALLOWED BELOW SLAB. POTABLE WATER PIPING BELOW GRADE SHALL BE SLEEVED FOR ITS ENTIRE LENGTH WITH POLY SLEEVE AS MADE BY IPS WATER-TITE. ALL SLAB PENETRATIONS SHALL BE SLEEVED WITH POLY SLEEVE TO PROTECT PIPING FROM CORROSION BY CONCRETE.

C. COPPER PIPE FITTINGS SHALL BE WROUGHT COPPER SWEEP PATTERN FITTINGS SOLDERED USING 95-5 LEAD-FREE SOLDER MEETING ASTM B-32 OR BRAZED WITH SIL-FOS. SOLDER FLUXES SHALL MEET ASTM B-813 AND SHALL BE LEAD FREE. BRAZING FLUXES SHALL MEET AWS FB3-A OR FB3-C.

D. WATER PIPING DOWNSTREAM OF SOFT DRINK CARBONATORS SHALL BE PROVIDED AND INSTALLED BY LOCAL SOFT DRINK VENDOR.

E. CPVC FITTINGS FOR PIPING SHALL BE SOLVENT WELD TYPE MEETING ASTM D-2846 WITH CEMENTS MEETING ASTM F-493 AND PRIMER MEETING ASTM F-656. CURE TIME MUST COMPLY WITH MANUFACTURER'S RECOMMENDATIONS. FOR CPVC PIPING INSTALLATION, WALL STUBS AT FIXTURES AND EQUIPMENT SHALL BE COPPER AND SHALL BE SERIES 630-C. CPVC-TO-COPPER STUB OUT ELBOWS BY SIOUX CHIEF.

F. NIPPLES, ELBOWS, AND OTHER ACCESSORY FITTINGS REQUIRED TO COMPLETE ANY WATER PIPING CONNECTION SHALL BE BRASS OR OF SIMILAR TYPE METAL AS THE FITTING TO WHICH IT IS CONNECTED. GALVANIZED FITTINGS ARE PROHIBITED. (EXCEPTION: GALVANIZED HEAT TRAP WATER HEATER NIPPLES IF INTERNALLY PROTECTED WITH TEFLON OR POLYMER CORROSION-RESISTANT COATING.)

G. ALL HVAC CONDENSATE PIPING SHALL BE SCHEDULE 40 PVC DWV AS MANUFACTURED BY CHARLOTTE PIPE AND MEETING ASTM D-1784, D-1785 AND D-2665.

H. U.N.O., ALL SANITARY WASTE, VENT, STORM DRAINAGE PIPING AND FITTINGS INSIDE THE BUILDING, ABOVE AND BELOW GRADE, AND FOR ROOFTOP CONDENSATE, SHALL BE SOLID WALL SCHEDULE 40 PVC DWV AS MANUFACTURED BY CHARLOTTE PIPE AND MEETING ASTM D-2665 AND D-2949. FOAM CORE AND/OR CELLULAR CORE PVC PIPING SHALL NOT BE ALLOWED. PVC PIPING OUTSIDE THE BUILDING, BELOW GRADE, SHALL BE TYPE SDR-35 MEETING ASTM D-3034, U.N.O.

I. DWV PIPE AND FITTINGS WITHIN WALLS BEHIND KITCHEN HOODS SHALL BE SERVICE WEIGHT HUBLESS CAST IRON WITH SLEEVE, SHIELD, AND DRAWBAND JOINTS MEETING ASTM A-888 AND ASTM C-564.

J. PVC-DWV FITTINGS FOR PIPING SHALL BE SOLVENT WELD TYPE INSIDE AND UNDERSLAB MEETING ASTM D-2665, D-3111 AND F-186. CEMENTS SHALL MEET ASTM D-2564 AND PRIMER MEETING ASTM F-656. CURE TIME MUST COMPLY WITH MANUFACTURER'S RECOMMENDATIONS. EXTERIOR PIPING JOINTS SHALL BE NEOPRENE PUSH-ON TYPE.

K. PROVIDE 1" THICK PIPE INSULATION FOR ALL ABOVE SLAB HOT AND TEMPERED WATER PIPING. PROVIDE 1/2" THICK INSULATION FOR ALL ABOVE SLAB COLD WATER, FILTERED WATER, CONDENSATE PIPING, AND HORIZONTAL RAIN WATER CONDUCTORS INSIDE THE BUILDING. PIPING INSULATION SHALL BE KNAUF 1000F 25/50 FIBERGLASS PIPE COVERING, WHITE KRAFT PAPER VAPOR BARRIER (02 PERMS) BONDED TO ALUMINUM FOIL AND REINFORCED WITH GLASS FIBERS. MAXIMUM THERMAL CONDUCTIVITY OF 0.23 AT 75F. LONGITUDINAL LAP SHALL BE SELF SEALING. INSULATION FOR WALK-IN COOLER/FREEZER CONDENSATE PIPING SHALL BE ARMACELL A/P ARMAFLEX WITH MINIMUM 3/4" WALL THICKNESS.

L. PIPE INSULATION AND COVERINGS SHALL HAVE A RATING OF NOT GREATER THAN 25 FLAME SPREAD, NO HIGHER THAN 50 SMOKE DEVELOPED, AND NO MORE THAN 50 FUEL CONTRIBUTED. THE ONLY EXCEPTION SHALL BE ARMAFLEX AP, WHEN SPECIFIED, WHICH SHALL NOT EXCEED 100 SMOKE DEVELOPED.

M. A PVC 25/50 PRE-FORMED COVER SHALL BE PROVIDED AT ALL INSULATED PIPING FITTINGS EQUAL TO PROTO PVC CORP LOSMOKE, 800-875-7768.

N. ALL ABOVE GRADE NATURAL GAS PIPING SHALL BE SCHEDULE 40 BLACK STEEL MEETING ASTM A53 WITH SCREWED OR WELDED FITTINGS AND GASKET TYPE UNIONS AND FLANGES. FOR SCREWED PIPING, PIPING SHALL BE JOINED WITH BLACK 150 POUND MALLEABLE IRON SCREWED FITTINGS AS ALLOWED BY LOCAL AUTHORITY. CONTRACTOR SHALL VERIFY THE NEED FOR WELDED PIPING AS REQUIRED BY THE LOCAL GAS CODE AND/OR APPLICABLE LOCAL ORDINANCES AND AMENDMENTS.

O. ALL BELOW GRADE NATURAL GAS PIPING SHALL BE MEDIUM DENSITY POLYETHYLENE (PE) MEETING ASTM D2513 AS MANUFACTURED BY GASTITE WITH JOINING SYSTEM AS MANUFACTURED BY CON-STAB. TRANSITIONS FROM ABOVE GRADE RIGID PIPING TO PE BELOW GRADE PIPING SHALL BE MADE WITH ANODE-LESS RISER ASSEMBLY AS MANUFACTURED BY CON-STAB.

P. EXPOSED SUPPORTS AND ATTACHMENTS SHALL BE STAINLESS STEEL, CHROME OR CHROME PLATED. GALVANIZED ATTACHMENTS WILL NOT BE ACCEPTED.

Q. USE MATERIALS SPECIFIED ON THESE PLANS. SUBSTITUTIONS ARE ALLOWED ONLY IF SPECIFIED MATERIALS ARE UNAVAILABLE. PRODUCT SUBSTITUTIONS WILL NOT BE ACCEPTED WITHOUT PRIOR APPROVAL. ALL WATER PIPING, FITTINGS, FIXTURES AND ACCESSORIES SHALL BE CERTIFIED LEAD FREE AS DEFINED IN, AND PER THE INTENT OF, THE "REDUCTION IN LEAD IN DRINKING WATER ACT".

PART II - EXECUTION (C15100)

2.01 TRENCHING (C15100)

A. EXCAVATION, BACKFILLING, AND TRENCH WORK SHALL BE DONE IN ACCORDANCE WITH LATEST O.S.H.A. AND APPLICABLE SAFETY STANDARDS.

B. PROVIDE NECESSARY SHORING AND CLEANING TO KEEP TRENCHES IN GOOD WORKING CONDITION, INCLUDING PUMPING OUT WATER.

C. IN MOSTLY ROCK MATERIAL, TRENCHES SHALL BE EXCAVATED TO 6" BELOW THE ELEVATION OF THE BOTTOM OF THE PIPES. AFTER EXCAVATION, TRENCH SHALL THEN BE FILLED TO THE PROPER ELEVATION WITH CRUSHED LIMESTONE GRAVEL SHALL BE REMOVED FROM UNDER PIPE BELLS SO THE PIPE RESTS FIRMLY ON THE TRENCH BOTTOM.

D. IN MOSTLY EARTH OR SAND MATERIAL, TRENCHES SHALL BE EXCAVATED TO 6" BELOW THE ELEVATION OF THE BOTTOM OF THE PIPES. AFTER EXCAVATION, TRENCH SHALL THEN BE FILLED TO THE PROPER ELEVATION WITH FINE SAND OR GRAVEL. TRENCH BOTTOM SHALL BE REMOVED AT PIPE BELLS SO THE PIPE RESTS FIRMLY ON THE TRENCH BOTTOM.

E. BACKFILLING AND TAMPING SHALL BE CAREFULLY DONE BY HAND SIMULTANEOUSLY ALONG BOTH SIDES OF THE PIPE USING ROCK FREE EARTH, CRUSHED STONE OR SAND UNTIL THE PIPE IS COVERED TO A DEPTH OF AT LEAST 12". BACKFILL SHALL BE ACCOMPLISHED IN SUCCESSIVE 6" LAYERS. THE REST OF THE FILL-UP TO THE TOPSOIL LAYER MAY BE GRAVEL OR ROCK FREE EARTH.

F. ACCEPTABLE SOIL MATERIALS FOR BACKFILL AND FILL SHALL BE FREE OF CLAY, ROCK OR GRAVEL LARGER THAN 2" IN ANY DIMENSION, DEBRIS, WASTE, FROZEN MATERIALS AND OTHER DELETERIOUS MATTER HAVING A PLASTICITY INDEX LESS THAN 30. BACKFILL SHALL BE ACCOMPLISHED IN LAYERS OF NOT MORE THAN 6" AND EACH LAYER SHALL BE COMPACTED. THE LAST 12" OF BACKFILL SHALL BE ROCK FREE TOPSOIL.

G. SURFACE SHALL BE RESTORED TO ITS ORIGINAL CONDITION.

2.02 INSTALLATION (C15100)

A. WATER PIPING IN EXTERIOR WALL SHALL BE INSTALLED ON THE HEATED SIDE OF WALL INSULATION.

B. EXPOSED HOT AND COLD WATER TRIM FITTINGS AND ACCESSORIES IN FINISHED AREAS SHALL BE CHROME FINISHED.

C. ACCEPTABLE METHODS OF PIPE SUPPORT WITHIN WALLS SHALL BE THE SUMNER SYSTEM, POSIFIX, STAKFIX, PIPEFIX, HILDORITE OR CHANNEL.

D. PROVIDE J.R. SMITH OR APPROVED EQUAL SHOCK ABSORBERS #5005 THRU 5050 SIZE AS RECOMMENDED BY MANUFACTURER INSTALLED ON HOT AND COLD WATER BRANCH LINES CONTAINING SINGLE LEVER FAUCETS, FLUSH VALVES OR EQUIPMENT WITH QUICK CLOSING VALVES BETWEEN THE LAST TWO FIXTURES AS SHOWN ON THE CONTRACT DRAWINGS. SHOCK ABSORBERS SERVICING FIXTURES WITH FLUSH VALVES SHALL BE SECURELY ANCHORED IN THEIR VERTICAL POSITION.

E. SANITARY WASTE LINES SHALL BE UNIFORMLY GRADED TO ELEVATIONS SHOWN. IF NO ELEVATIONS ARE GIVEN, SEWERS SHALL BE PITCHED NOT LESS THAN 1/4" PER FOOT FOR ALL PIPING 2-1/2" IN DIAMETER AND SMALLER AND 1/8" PER FOOT FOR ALL PIPING 3" IN DIAMETER AND LARGER.

F. STORM PIPING SHALL BE SLOPED AT 1/4" PER FT (2%) UNLESS NOTED OTHERWISE ON PLANS.

G. SUPPORT HORIZONTAL PIPING ACCORDING TO LOCAL PLUMBING CODE. HANGER RODS SHALL BE SIZED AS FOLLOWS:

Table with 2 columns: NOMINAL PIPE SIZE (IN) and MINIMUM HANGER DIAMETER (IN). Rows include 1/2", 3/4 TO 1-1/2", 2 TO 2-1/2", and 3 TO 6.

H. HANGERS FOR PIPING GREATER THAN 1" SHALL PASS OVER THE INSULATION. PROVIDE SADDLES FOR INSULATED PIPING.

I. INSULATION SHALL BE APPLIED WITH JOINTS TIGHTLY BUTTED. OPEN CRACKS, VOIDS AND DEPRESSIONS SHALL BE FILLED WITH HYDRAULIC SETTING CEMENT. LAPPING MATCHING THE FINISH SHALL BE PASTED NEATLY OVER JOINTS. FITTINGS AND VALVES SHALL BE INSULATED WITH THE SAME TYPE.

J. PROVIDE AND INSTALL A CUT-OFF VALVE, UNION AND FULL SIZE DIRT LEG AT CONNECTION TO EACH GAS-FIRED PIECE OF EQUIPMENT. INSTALL PIPING AT AND AROUND EQUIPMENT SO AS TO NO WAY OBSTRUCT EQUIPMENT ACCESS PANELS AND/OR ACCESS DOORS.

K. COORDINATE ABOVE-CEILING PIPING LOCATIONS AND ROUTING WITH HVAC CONTRACTOR AND M-SHEETS PRIOR TO INSTALLATION. ALL MAIN DUCT TRUNK LOCATIONS SHALL TAKE PRIORITY. PIPING MAY REQUIRE REMOVAL AND REINSTALLATION AT PLUMBING CONTRACTOR'S EXPENSE IF PIPING OBSTRUCTS THE M-SHEET DUCT LAYOUT AS SHOWN OR PREVENTS ACCESS TO GREASE DUCT CLEANOUT OPENINGS.

L. ALL GAS PIPING ABOVE ROOF SHALL BE CLEANED FREE OF RUST AND PAINTED WITH COAT OF ZINC RUST PRIMER AND ONE COAT OF ALUMINUM BASE PAINT. METER AND GAS RISER SHALL BE PRIMED AND PAINTED TO MATCH BUILDING.

2.03 TESTING (C15100)

A. POTABLE WATER PIPING SHALL BE PRESSURE TESTED IN ACCORDANCE WITH APPLICABLE CODE REQUIREMENTS AND MANUFACTURER'S RECOMMENDATIONS.

B. THE POTABLE WATER SYSTEM SHALL BE FLUSHED OUT PROGRESSIVELY BY OPENING OUTLETS AND FLOWING WATER UNTIL IT RUNS CLEAR. AFTER PIPE CLEANING IS COMPLETED, THE STRAINERS SHALL BE REMOVED, CLEANED, AND REPLACED. THEN THE ENTIRE POTABLE WATER SYSTEM SHALL BE DISINFECTED IN ACCORDANCE WITH THE AUTHORITY HAVING JURISDICTION.

C. THE SANITARY WASTE SYSTEM SHALL BE FLUSHED OUT PROGRESSIVELY WITH FLOWING WATER UNTIL IT RUNS CLEAR.

D. THE ENTIRE SANITARY WASTE SYSTEM AND STORM DRAINAGE SYSTEM SHALL BE PRESSURE TESTED IN ACCORDANCE WITH APPLICABLE CODE REQUIREMENTS AND MANUFACTURER'S RECOMMENDATIONS.

E. NATURAL GAS PIPING SHALL BE LEAK TESTED IN ACCORDANCE WITH APPLICABLE CODE REQUIREMENTS AND MANUFACTURER'S RECOMMENDATIONS.

PART III - MANUFACTURERS

3.01 PRODUCTS - PIPING SYSTEMS, ETC (C15100)

A. HYDRANTS, CARRIERS, DRAINS, AND SHOCK ABSORBERS: ZURN. ACCEPTABLE ALTERNATES: JAY R. SMITH, JONES STEPHENS CORP, WATTS, OR JOSAM.

B. ALTERNATES TO ZURN (ZRN) FIXTURES: ONLY AS SHOWN ON PLANS. APPROVED JAY R. SMITH (JRS), WATTS (WTS), MODEL NUMBERS LISTED ON FIXTURE SCHEDULE, THIS SHEET.

3.02 PRODUCTS - RESTROOM FIXTURES PORCELAIN & VALVES (C15405)

A. PREFERRED FIXTURES: TOTO. NO EXCEPTION.

B. ALTERNATE FIXTURES: ONLY AS SHOWN ON PLANS.

C. FITTINGS: AS SPECIFIED ON THE PLANS. NO SUBSTITUTIONS ALLOWED.

D. FLUSH VALVES AND LAVATORY FAUCETS: TOTO MANUFACTURING. NO SUBSTITUTIONS ALLOWED.

E. PREFERRED TOILET SEATS: TOTO. ALTERNATE TOILET SEATS: CHURCH, BEMIS, AND BENEKE.

F. FLOOR SINKS: ZURN WITH ALUMINUM SEDIMENT BUCKETS. NO SUBSTITUTIONS ALLOWED.

2. PLUMBING FIXTURES

RESTROOM FIXTURES (C15405) AND PLUMBING (15100)

P-1 WATER CLOSET: TOTO MODEL CT705UN#01 BOWL WITH 1.28 GPF TET1LA32#CP ECO-POWER FLUSH VALVE AND SC534 SEAT (ALL PROVIDED BY HJC). NO SUBSTITUTIONS. WHITE, FLOOR MOUNTED, FLUSH VALVE TYPE, VITREOUS CHINA, 1-1/2" TOP SPUD, ELONGATED BOWL, ELECTRONIC SENSOR OPERATED HANDS-FREE FLUSH VALVE, WHITE OPEN FRONT SEAT WITH CHECK HINGE. CHICK-FIL-A HAS NATIONAL ACCOUNTS WITH TOTO. PLEASE SEE NATIONAL ACCOUNT INFORMATION ON THIS SHEET FOR PRICING OF TOTO FIXTURES.

P-2 WATER CLOSET (ADA): TOTO MODEL CT705UN#01 BOWL WITH 1.28 GPF TET1LA32#CP ECO-POWER FLUSH VALVE AND SC534 SEAT (ALL PROVIDED BY HJC). NO SUBSTITUTIONS. WHITE, FLOOR MOUNTED, 17-1/2" HIGH, FLUSH VALVE TYPE, VITREOUS CHINA, 1-1/2" TOP SPUD, ELONGATED BOWL, ELECTRONIC SENSOR OPERATED HANDS-FREE FLUSH VALVE, WHITE OPEN FRONT SEAT WITH CHECK HINGE. CHICK-FIL-A HAS NATIONAL ACCOUNTS WITH TOTO. PLEASE SEE NATIONAL ACCOUNT INFORMATION ON THIS SHEET FOR PRICING OF TOTO FIXTURES.

P-3 URINAL: TOTO MODEL UT445U#01 URINAL WITH TEU1UA12#CP 0.125 GPF SELF SUSTAINED HYDROPOWER SELF-GENERATING ELECTRONIC SENSOR-OPERATED FLUSH VALVE (BOTH PROVIDED BY HJC). NO SUBSTITUTIONS. VITREOUS CHINA, 3/4" TOP SPUD, SENSOR OPERATED WITH MANUAL OPERATED PUSH BUTTON. CHICK-FIL-A HAS NATIONAL ACCOUNTS WITH TOTO. PLEASE SEE NATIONAL ACCOUNT INFORMATION ON THIS SHEET FOR PRICING OF TOTO PRODUCTS.

P-4A LAVATORY FAUCET: (BUILT-IN COUNTERTOP LAVATORY PROVIDED BY OWNER) TOTO MODEL T24551ET#CP ECO-POWER SENSOR HOT/COLD FAUCET WITH THERMOSTATICALLY CONTROLLED ASSE 1070 MIXING VALVE FAUCET. 0.09 GALLONS PER CYCLE. NO SUBSTITUTIONS. PROVIDE MCGUIRE LF175 SUPPLY WITH STOP. MCGUIRE 155-WC GRID DRAIN WITH OFFSET TAILPIECE. MCGUIRE 8872C POLISHED CHROME P-TRAP. P-TRAP SHALL BE PARALLEL WITH BACK WALL. TRUEBRO INC., HANDI LAV-GUARD INSULATION KITS MODELS 101EZ AND 105EZ (ALL PROVIDED BY HJC). CHICK-FIL-A HAS NATIONAL ACCOUNTS WITH TOTO. PLEASE SEE NATIONAL ACCOUNT INFORMATION ON THIS SHEET FOR PRICING OF TOTO FIXTURES.

P-4B LAVATORY FAUCET: (LAVATORY PROVIDED BY HJC) TOTO MODEL TEL T307 ECO-POWER SENSOR HOT/COLD FAUCET MODEL T28551ET#CP WITH THERMOSTATICALLY CONTROLLED ASSE 1070 MIXING VALVE FAUCET. 0.09 GALLONS PER CYCLE. NO SUBSTITUTIONS. MCGUIRE LF175 SUPPLY WITH STOP. MCGUIRE 155-WC GRID DRAIN WITH OFFSET TAILPIECE. MCGUIRE 8872C POLISHED CHROME P-TRAP. P-TRAP SHALL BE PARALLEL WITH BACK WALL. TRUEBRO INC., HANDI LAV-GUARD INSULATION KITS MODELS 101EZ AND 105EZ. (ALL PROVIDED BY HJC). CHICK-FIL-A HAS NATIONAL ACCOUNTS WITH TOTO. PLEASE SEE NATIONAL ACCOUNT INFORMATION ON THIS SHEET FOR PRICING OF TOTO FIXTURES.

P-5 KITCHEN HAND SINK ROUGH IN: SINK BY TMS; FAUCET: TOTO MODEL #TEL165-C20E#CP - PROVIDED BY HJC WITH THP3094 NOZZLE. CONTRACTOR SHALL INSTALL WALL HUNG, STAINLESS STEEL SINK AND FAUCET SET AND MAKE FINAL CONNECTIONS. MCGUIRE LF175 SUPPLIES WITH STOPS AND A MCGUIRE 8912C POLISHED CHROME P-TRAP (PROVIDED BY HJC). ADJUST FAUCET OUTLET TEMPERATURE TO 110 DEGREES F (OR HIGHER AS REQUIRED BY LOCAL JURISDICTION).

P-5A KITCHEN DUMP SINK ROUGH IN: (SINK BY TMS; FAUCET: T&S MODEL # B-1146-CFA-VF05 - PROVIDED BY HJC WITH THP3094 NOZZLE) CONTRACTOR SHALL INSTALL WALL HUNG, STAINLESS STEEL SINK AND FAUCET SET AND MAKE FINAL CONNECTIONS. MCGUIRE LF 175 SUPPLIES WITH STOPS (PROVIDED BY HJC).

P-6 SERVING COUNTER DROP IN SINK ROUGH IN: (SINK PROVIDED BY CLAYTON FIXTURE; FAUCET MODEL T24751ET#CP WITH 1.0 GPM AERATOR PROVIDED BY HJC) CONTRACTOR SHALL INSTALL SINK AND FAUCET SET AND MAKE FINAL CONNECTIONS. MCGUIRE 8912C POLISHED CHROME P-TRAP AND MCGUIRE LF175R20 STOPS WITH 20" CHROME PLATED 3/8" COPPER RISERS (PROVIDED BY HJC). ADJUST FAUCET OUTLET TEMPERATURE TO 110 DEGREES F (OR HIGHER AS REQUIRED BY LOCAL JURISDICTION).

P-7 MOP SINK FAUCET: (MOP SINK BASIN BUILT BY GENERAL CONTRACTOR) PROVIDE T&S BRASS MODEL B-2345 FAUCET WITH CERAMA SPRING CHECK VALVE CARTRIDGES, HOSE THREAD SPOUT OUTLET, TOP BRACE, ADJUSTABLE INLET SPREAD AND MOUNT ONE TWO-HANDLE FAUCET WITH DOUBLE JOINT SPOUT ON OPPOSITE SIDE. SEE K-SHEET ELEVATIONS FOR FAUCET LOCATIONS. PROVIDE 1-1/2" SCHED 80 PVC (PIPE AND FITTINGS) FROM SINK BASIN TO FLOOR SINK P-13B. NO P-TRAPS REQUIRED. HJC TO PROVIDE FISHER #2209 DRAINS WITH FLAT STRAINERS.

P-8 VEGETABLE PREP SINK ROUGH-IN: (SINK PROVIDED BY TMS; FAUCET T&S B-0152-14-CRBCB WITH 0.65 GPM SPRAY HEAD BY HJC) CONTRACTOR SHALL INSTALL SINK AND MAKE FINAL CONNECTIONS. MCGUIRE LFST08 STOPS AND BRASSCRAFT 36" CHROME PLATED 1/2" OD COPPER RISERS MODEL 3-36AC (PROVIDED BY HJC). ASSEMBLE AND MOUNT TWO HANDLE FAUCET WITH PRE-RINSE SPRAY ARM. INSTALL ADD-ON FAUCET WITH SPOUT AT BASE OF PRE-RINSE RISER. SEE K-SHEET ELEVATIONS. PROVIDE 1-1/2" SCHED 80 PVC (PIPE AND FITTINGS) FROM SINK BASIN TO FLOOR SINK P-13B. NO P-TRAPS REQUIRED. HJC TO PROVIDE FISHER #2209 DRAINS WITH FLAT STRAINERS.

P-9 FOUR COMPARTMENT POT SINK ROUGH-IN: (SINK PROVIDED BY TMS; FAUCETS: T&S B-0152-14-CRBCB & B2299-CR WITH 0.65 GPM SPRAY HEAD PROVIDED BY HJC) CONTRACTOR SHALL INSTALL SINK, ASSEMBLE & MOUNT TWO FAUCETS. AND MAKE FINAL CONNECTIONS. MCGUIRE LFST08 STOPS AND BRASSCRAFT 36" CHROME PLATED 1/2" OD COPPER RISERS MODEL 3-36AC (PROVIDED BY HJC). ASSEMBLE AND MOUNT ONE TWO-HANDLE FAUCET WITH PRE-RINSE SPRAY. INSTALL ADD-ON FAUCET WITH SPOUT AT BASE OF PRE-RINSE RISER ASSEMBLY AND MOUNT ONE TWO-HANDLE FAUCET WITH DOUBLE JOINT SPOUT ON OPPOSITE SIDE. SEE K-SHEET ELEVATIONS FOR FAUCET LOCATIONS. PROVIDE 1-1/2" SCHED 80 PVC (PIPE AND FITTINGS) INDIRECT WASTE LINES FROM EACH SINK BASIN TO FLOOR SINK P-13A, NO P-TRAPS REQUIRED. HJC TO PROVIDE FISHER #2209 DRAINS WITH FLAT STRAINERS.

P-10 FLOOR DRAIN (3"): ZURN E21-PV3-R8 PVC BODY, BRONZE SPUD WITH 8" DIAMETER NICKEL BRONZE STRAINER (PROVIDED BY HJC). ALT: JONES STEPHENS CORP D53-144.

P-11 WALL HYDRANT (NON-FREEZE); WOODFORD MODEL 67C AUTOMATIC DRAINING WALL HYDRANT WITH DUAL CHECK BFP. ASSE 1052 APPROVED, WALL CLAMP, POLISHED BRASS FINISH (PROVIDED BY HJC). "C" STYLE INLET. SEE WALL HYDRANT NOTES ON 1/P-201 FOR WALL THICKNESS AT WALL HYDRANTS. ALT: (WTS) HY-42.

P-12 FUNNEL DRAIN (3"): ZURN MODEL ZN415-3NL-6S-4 FLOOR DRAIN W/FUNNEL. INDIRECT WASTE RECEIVER WITH NICKEL BRONZE STRAINER AND FUNNEL. PROVIDE 8" SQUARE STRAINER WITH 4" ROUND FUNNEL AT ICE MACHINE & WALK-IN COOLER (PROVIDED BY HJC). 4" ROUND FUNNEL (ZURN) ZN328-4.

P-13A FLOOR SINK (POT SINK): ZURN MODEL Z1901-4NL-1-23-KC CAST IRON INDIRECT WASTE RECEIVER WITH 12" SQUARE BODY, FLASHING CLAMP, 8" DEEP, ALUMINUM SEDIMENT BUCKET, AND NO GRATE. NO SUBSTITUTIONS (PROVIDED BY HJC).

P-13B FLOOR SINK (VEGETABLE SINK): ZURN MODEL Z1910-KC-3NL-1-23 CAST IRON INDIRECT WASTE RECEIVER WITH FLASHING CLAMP, 8" SQ. BODY, ALUMINUM SEDIMENT BUCKET, AND NO GRATE (PROVIDED BY HJC). NO SUBSTITUTIONS.

P-13C FLOOR SINK (DUMP SINK): ZURN MODEL Z1910-KC-NL-2-23 CAST IRON INDIRECT WASTE RECEIVER, NEO-LOC OUTLET, ANCHOR FLANGE WITH SEEPAGE HOLES AND CLAMP COLLAR, WITH HALF GRADE. AND ALUMINUM BUCKET (PROVIDED BY HJC). NO SUBSTITUTIONS.

P-13D FLOOR SINK (BEVERAGE TOWER FLOOR SINK): ZURN MODEL Z1901-NL-2-23-31 12"x12" FLOOR SINK W/8" SUMP, SEDIMENT BASKET, AND HALF GRADE. (PROVIDE BY HJC) NO SUBSTITUTIONS.

P-14 CLEANOUTS INSIDE BUILDING: ZURN ZM1400-XNL-T-BP CLEANOUT WITH 6" SQUARE NICKEL BRONZE TOP AND TAPER THREAD BRONZE PLUG. SEE PLAN FOR SIZE. (X=PIPE DIA) (PROVIDED BY HJC).

P-15 CLEANOUTS OUTSIDE BUILDING: ZURN Z1474-NX EXTRA HEAVY DUTY CAST IRON CLEANOUT. "C.O." CAST IN COVER, ABS PLUG, NEO-LOCK OUTLET. (X=PIPE DIA) (PROVIDED BY HJC). ALT: (ZURN) Z1474-X-N.

P-16 3-WAY DIVERTER VALVE ASSEMBLY: WATTS MODEL LFB 6780 ROUGH BRASS LEAD-FREE DIVERTER BALL VALVE WITH 3/4" FIP INLET AND OUTLETS AND QUARTER TURN LEVER HANDLE. PROVIDE WITH TWO (2) FORGED BRASS 3/4" MIP X 3/4" MALE GARDEN HOSE THREAD ADAPTERS (PLUMBEST MODEL G20-103 OR EQUAL). PROVIDE WITH ONE ASSE 1011 APPROVED CHROME PLATED VACUUM BREAKER (WOODFORD MODEL 34H-CH OR EQUAL) (ALL PROVIDED BY HJC). FOR INSTALLATION AT MOP SINK SEE 4/P-201. PROVIDE ALSO TWO 3/4" CLOSE CHROME PLATED BRASS NIPPLE AND 3/4" POLISHED CHROME 90 DEGREE ELBOW.

P-17 VACUUM RELIEF VALVE: WATTS MODEL #LFN36M1, 3/4" CONNECTION. (PROVIDED BY HJC).

P-18 EXPANSION TANK: AO SMITH MODEL TW12-5, ACCEPTANCE 2.19 GALLONS (PROVIDED BY HJC) AT 40 PSI PRECHARGE. 3/4" CONNECTION. ALTERNATE MODELS SIZED PER WATER HEATER MANUFACTURER RECOMMENDATIONS ARE ACCEPTABLE.

P-19 GAS WATER HEATER: EXISTING TO REMAIN BASIS OF DESIGN FOR REPLACEMENT. WATER HEATER: BRADFORD-WHITE EF-60T-125E-3N STORAGE TYPE GAS FIRED 60 GALLON WATER HEATER, 125 MBH INPUT, 145 GPH RECOVERY AT 100F RISE, DIRECT VENT, BLOWER POWERED, CONDENSING TYPE WITH THREE YEAR WARRANTY (PROVIDED BY HJC). CONTRACTOR TO PROVIDE DIELECTRIC HEAT TRAP NIPPLES. STATE INDUSTRIES SUF-100-199-NE, RHEEM GHE80-130, AND BRADFORD-WHITE EF-60T-199-3N MODELS ARE ACCEPTABLE SUBSTITUTES. (ANY SUBSTITUTIONS PROVIDED ON REQUEST FROM HJC).

P-20 THERMOMETER: PROVIDE TRECICE MODEL B83404 - 04 3" DIAL TYPE THERMOMETER WITH BOTTOM 1/2" N.P.T. CONNECTION, 4" STEM AND 0 DEG F TO 200 DEG F RANGE. LEAD FREE. (PROVIDED BY HJC.)

P-21 BACKFLOW PREVENTERS: COORDINATE LOCATION WITH CIVIL SITE UTILITY PLAN. BACKFLOW PREVENTER TYPE AND MODEL IS DETERMINED BY CIVIL ENGINEER IF LOCATED OUTSIDE THE BUILDING.

DOUBLE CHECK TYPE: WATTS NO. LFU007MI0T 1-1/2" DUAL CHECK MODULAR TYPE BACKFLOW PREVENTER MEETING ASSE 1015 AND AWWA C510-92. WHERE REQUIRED BY LOCAL AUTHORITY, USE THE RP2 TYPE BFP SHOWN BELOW. ALT: (ZRN) 112-350XL.

REDUCED PRESSURE ZONE (RPZ) TYPE: WATTS NO. LFU009M12 1-1/2" MODULAR TYPE WITH TEST PORTS AND INTERMEDIATE RELIEF VALVE MEETING ASSE 1013 AND AWWA C511-89. PROVIDE WATTS NO. 909-AG-C AIR GAP DEVICE. ALT: (ZRN) 112-975XL2U. (ANY AND ALL PROVIDED BY HJC.)

P-22 MOP SINK CHECK VALVES: T&S BRASS 1/2" MODEL B-CVV1-2 BALL CHECK. (PROVIDED BY HJC)

P-23 UTILITY CONNECTION (ICEMAKER): PROVIDE A MCGUIRE MODEL LFHST06SB LEAD-FREE CHROME WHEEL ANGLE STOP, 1/2" FIP INLET AND OUTLET (PROVIDED BY HJC). PROVIDE CHROME WALL ESCUTCHEON. INSTALL WITH BFP P-34. SEE DETAIL 3/P-201 FOR PIPING AT ICE MAKERS.

P-24 UTILITY CONNECTION (COFFEE & TEA BREWERS): PROVIDE A MCGUIRE MODEL LFHST06SB LEAD-FREE CHROME WHEEL ANGLE STOP, 1/2" FIP INLET AND OUTLET (PROVIDED BY HJC). PROVIDE CHROME WALL ESCUTCHEON. INSTALL WITH BFP P-34.

P-25 SHOCK ABSORBER: ZURN Z1700-100 THRU Z1700-300 AS NEEDED, SIZE AS RECOMMENDED BY MANUFACTURER (PROVIDED BY HJC). ALT: (WTS) SSA + SSB; (JRS 5005 THROUGH 5050)

P-26 FUNNEL DRAIN (3"): ZURN ZN415-3NL-8S-OF FLOOR DRAIN W/FUNNEL. INDIRECT WASTE RECEIVER WITH NICKEL BRONZE STRAINER AND FUNNEL. PROVIDE 8"X8" SQUARE STRAINER WITH 3.25"X 3.25" OBLONG FUNNEL (DRAIN AND STRAINER PROVIDED BY HJC). ALT: (JRS) 3510.03-F22NB.

P-26A TRAP SEAL PROTECTOR: PROVENT TRAP GUARD MODEL TG3H 3" TRAP SEAL INSERT FOR INTERIOR INSTALLATION AND REPLACEMENT ACCESS THROUGH STRAINER (PROVIDED BY HJC). PROVIDE AT P-35 FLOOR DRAINS IN RESTROOMS, P-37 FLOOR DRAINS DINING ROOM, AND P-26 FUNNEL DRAINS IN MECH ROOM. PROVIDE PROSET MODEL TG33-ZURN WHEN USING ZURN FLOOR FIXTURES (PROVIDED BY HJC).

P-27 WATER PRESSURE GAUGE: TRECICE MODEL 800B, 2-1/2" ROUND, BOTTOM OUTLET WITH 1/4" N.P.T. CONNECTION AND 0 TO 100 PSI RANGE. (PROVIDED BY HJC.)

P-28 ISOLATION BALL VALVE (8-STOP WATER MANIFOLD PANEL): NIBCO MODEL 4660-T, 3/4", WITH IPS INLET AND OUTLET. (PROVIDED BY HJC.)

P-29A ICE MACHINE TRENCH DRAIN: ZURN/STAINLESS DRAINS TR12-CFA-18 STAINLESS STEEL TRENCH DRAIN, 14.5" X 18", STAINLESS STEEL SEDIMENT CUP AND STAINLESS STEEL SERRATED LADDER GRATE (XX-DRAIN WIDTH, 18") (PROVIDED BY HJC). NO SUBSTITUTIONS.

P-29B ICE MACHINE TRENCH DRAIN: ZURN/STAINLESS DRAINS TR12-CFA-36 STAINLESS STEEL TRENCH DRAIN, 14.5" X 36", STAINLESS STEEL SEDIMENT CUP AND STAINLESS STEEL SERRATED LADDER GRATE (XX-DRAIN WIDTH, 36") (PROVIDED BY HJC). NO SUBSTITUTIONS.

P-30A FILTERED WATER FAUCET: (FAUCETS: T&S B-0599-CR PROVIDED BY HJC) TWO-HANDLE WALL MOUNT FAUCET WITH SWING SPOUT. MOUNT ON WALL AS SHOWN ON K-SHEETS. PIPE FILTERED WATER TO BOTH SIDES OF FAUCET. CONNECT TO SUPPLY PIPING WITH BRASS OR CHROME NIPPLES; GALVANIZED NOT ALLOWED.

P-33 TRAP PRIMER (MECHANICAL TYPE): DO NOT USE UNLESS REQUIRED BY LOCAL AUTHORITY. PRECISION PRODUCTS PR-500. PROVIDE DISTRIBUTION UNIT DU-U WHERE SERVING MULTIPLE DRAINS. PROVIDE SCREWDRIVER STOP AT PRIMER INLET. (ALL PROVIDED BY HJC) ALT: (WTS) TP-300A-DR.

P-34 DISPENSER BACKFLOW PREVENTER: WATTS MODEL #LF7R12-2 ASSE 1024 RATED WITH 1/2" FIP INLET AND OUTLET, DUAL CHECK TYPE. PROVIDE 1/2" DIA X 2" LONG CHROME NIPPLE AT BFP INLET AND OUTLET. PROVIDE T&S BRASS MODEL B-0110 CHROME WALL BRACKET. (ALL PROVIDED BY HJC.)

P-35 FLOOR DRAIN (3"): ZURN E21-PV3-R8 PVC BODY, BRONZE SPUD WITH 6" DIAMETER NICKEL BRONZE STRAINER (PROVIDED BY HJC). ALT: JONES STEPHENS CORP D50-064.

P-37 FLOOR DRAIN (3"): ZURN E21-PV3-S6 PVC BODY, BRONZE SPUD WITH 6" SQUARE NICKEL BRONZE STRAINER (PROVIDED BY HJC). ALT: JONES STEPHENS CORP D50-077.

P-38 HOT WATER CIRCULATING PUMP: TACO MODEL 006-SC7-IFC. 1/2" UNION CONNECTIONS. INTEGRAL FLOW CHECK. ELECTRICAL TO PROVIDE AND WIRE PLUG AND GROUND. #140 HP, 3 GPM AT 7 FT TOTAL DYNAMIC HEAD. PROVIDE CONTROL WIRING AND HOSEWELL. MODEL L606C1018 110 VAC AQUA-STAT. WITH ADJUSTABLE SETPOINT, MOUNTED DIRECTLY ON PIPE (ALL PROVIDED BY HJC). SET SHUT-OFF TEMPERATURE AT 130 DEG F.

P-39 2" PRESSURE REDUCING VALVE: WATTS NO. #LF223-SB WITH BUILT-IN BYPASS FEATURE (PROVIDED BY HJC). SET NO FLOW CONNECTION AT 70 PSI. ALT: (ZRN) SERIES 500XLYSBR.

P-40 WYE STRAINER WITH #100 SCREEN: 2" WATTS LF777SM3-2. BRONZE WYE STRAINER WITH THREADED CONNECTION AND TAPPED RETAINER CAP. PROVIDE #100 MESH SCREEN. PROVIDE WATTS 1/2" LFB0-1C BRASS BOLTER DRAIN WITH BR

STORM WATER CALCULATIONS			
RAINFALL RATE	4.5 IN/HR		4.5 IN/HR
ROOF AREA	4,580 SQFT		4,580 SQFT
VERTICAL AREA	1,593 SQFT		1,593 SQFT
HALF VERTICAL AREA	797 SQFT		797 SQFT
TOTAL ROOF GPM	251 GPM		251 GPM
TOP DRAIN	126 GPM	OVERFLOW DRAIN	126 GPM
ROOF SLOPE AT 1/4" PER FT	4"		4"
PIPE SIZE AT VERTICAL	4"		4"
BOTTOM DRAIN	126 GPM	OVERFLOW DRAIN	126 GPM
ROOF SLOPE AT 1/4" PER FT	4"		4"
PIPE SIZE AT VERTICAL	4"		4"

7 STORM WATER CALCULATION
1/4" = 1'-0"

NOTES:
 1. PROVIDE MODEL APS-MDA-1, APS-MDA-2 OR USPP-MDA AS NEEDED FOR ELEVATING CONDENSATE PIPING TO MAINTAIN PROPER SLOPE.
 2. INSTALL AS REQUIRED IN ACCORDANCE WITH MIAMI-DADE NOA No. 21-0125.04.
 3. ENSURE CONDENSATE PIPING DOES NOT OBSTRUCT ROOFTOP EQUIPMENT ACCESS OPENINGS. RE-PIPING OF SYSTEMS DUE TO CONFLICTS WITH EQUIPMENT ACCESS OPENINGS SHALL BE DONE AT PLUMBING CONTRACTOR'S EXPENSE.

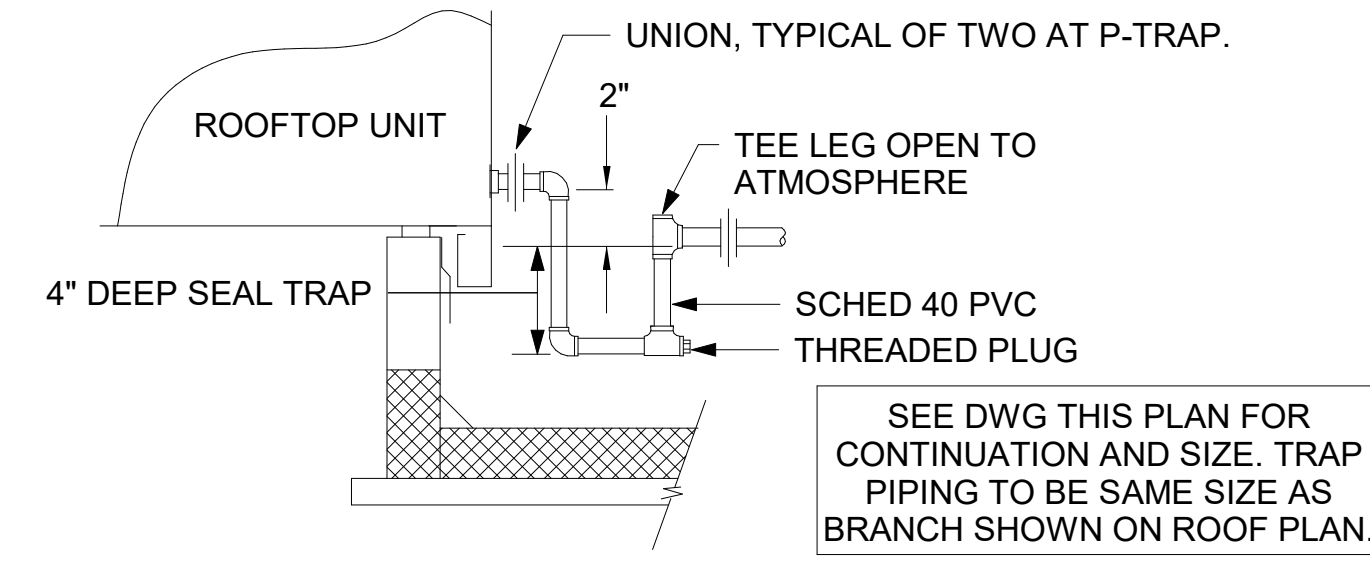

2 CONDENSATE DRAIN PIPING
1/4" = 1'-0"

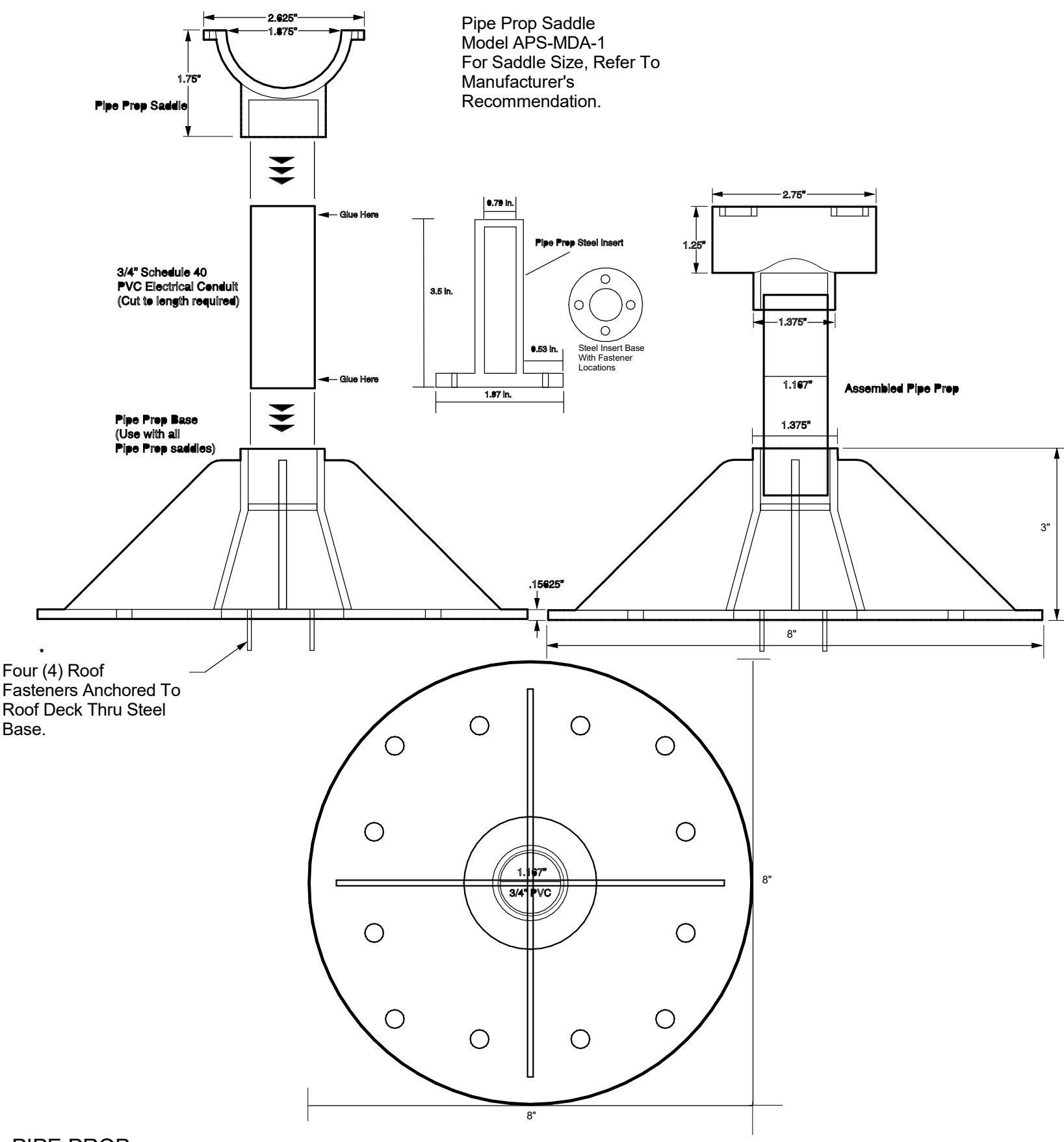

4 PIPE PROP NOT TO SCALE

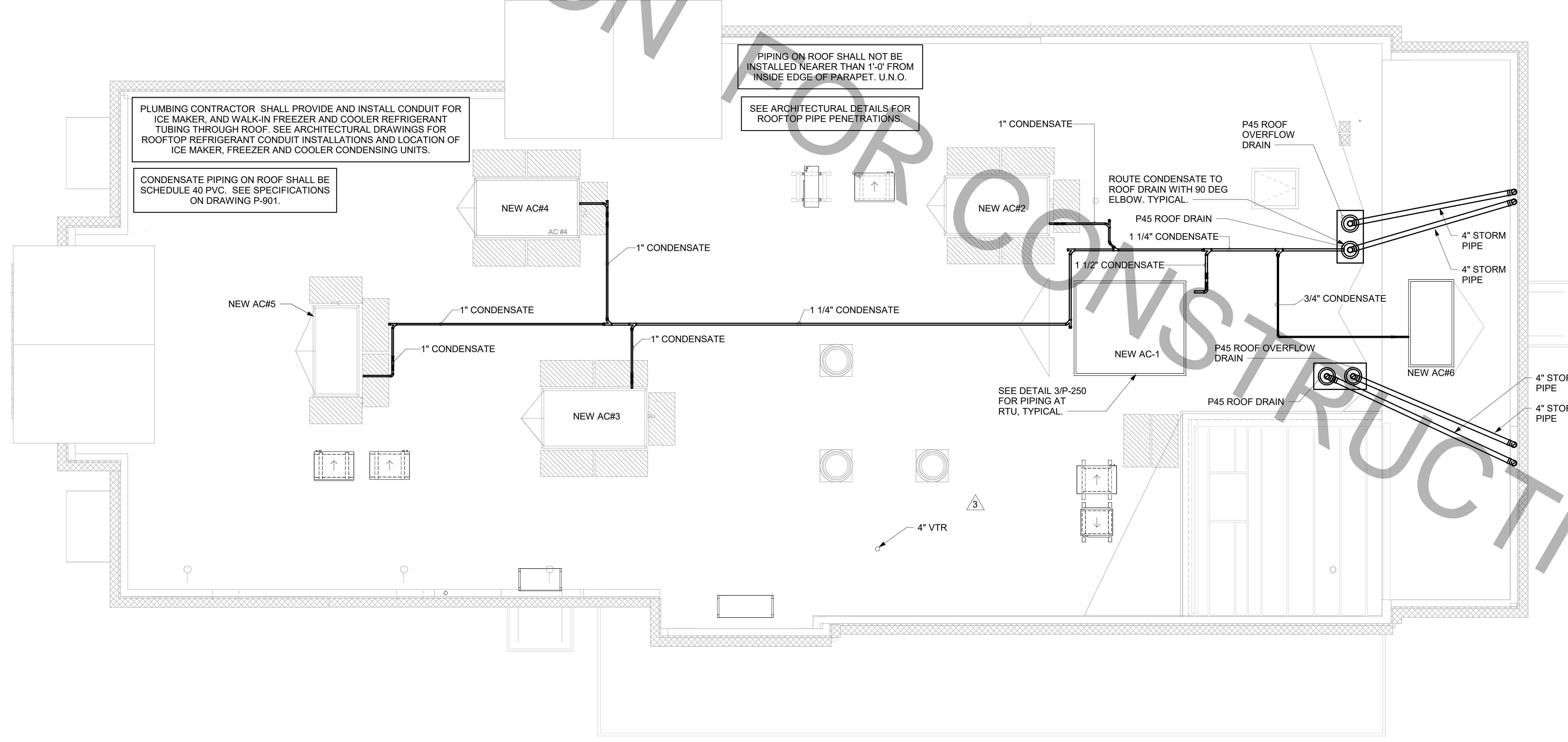

1 ROOF PIPING PLAN
1/4" = 1'-0"



Chick-fil-A

Chick-fil-A
 5200 Buffington Road
 Atlanta, Georgia
 30349-2998



www.cphcorp.com
 A Full Service
 A & E Firm
 Plans Prepared By:
 CPH, LLC.
 Licenses:
 Eng. C.O.A. No. 3215
 Survey L.B. No. 7143
 Arch. Lic. No. AA2500826
 Lndscp. Lic. No. LC0000298

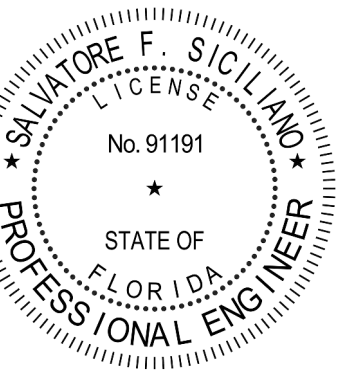

CHICK-FIL-A
 OAKLEAF TOWN CENTER
 9630 APPECROSS ROAD
 JACKSONVILLE, FL 32222

FSU#02088

BUILDING TYPE / SIZE: S06(C)-R
 RELEASE: 22.05

REVISION SCHEDULE		
NO.	DATE	DESCRIPTION
3	03-05-2024	BID ADD 1

CONSULTANT PROJECT #		C291100
PRINTED FOR	PERMIT	
DATE	07/21/2023	
DRAWN BY	JPM	

Information contained on this drawing and in all digital files produced for above named project may not be reproduced in any manner without express written or verbal consent from authorized project representatives.
 SHEET
 ROOF PLAN AND DETAILS

SHEET NUMBER
P-250

Autodesk Docs://FL_02088_Oakleaf Town Center FSU_2022.11_REI02088_Oakleaf Town Center FSU_Remodel_PLB.rvt
 3/4/2024 5:08:16 PM
 40-506(C)-02088-P-250-ROOF PLAN AND DETAILS

FOR CONSTRUCTION

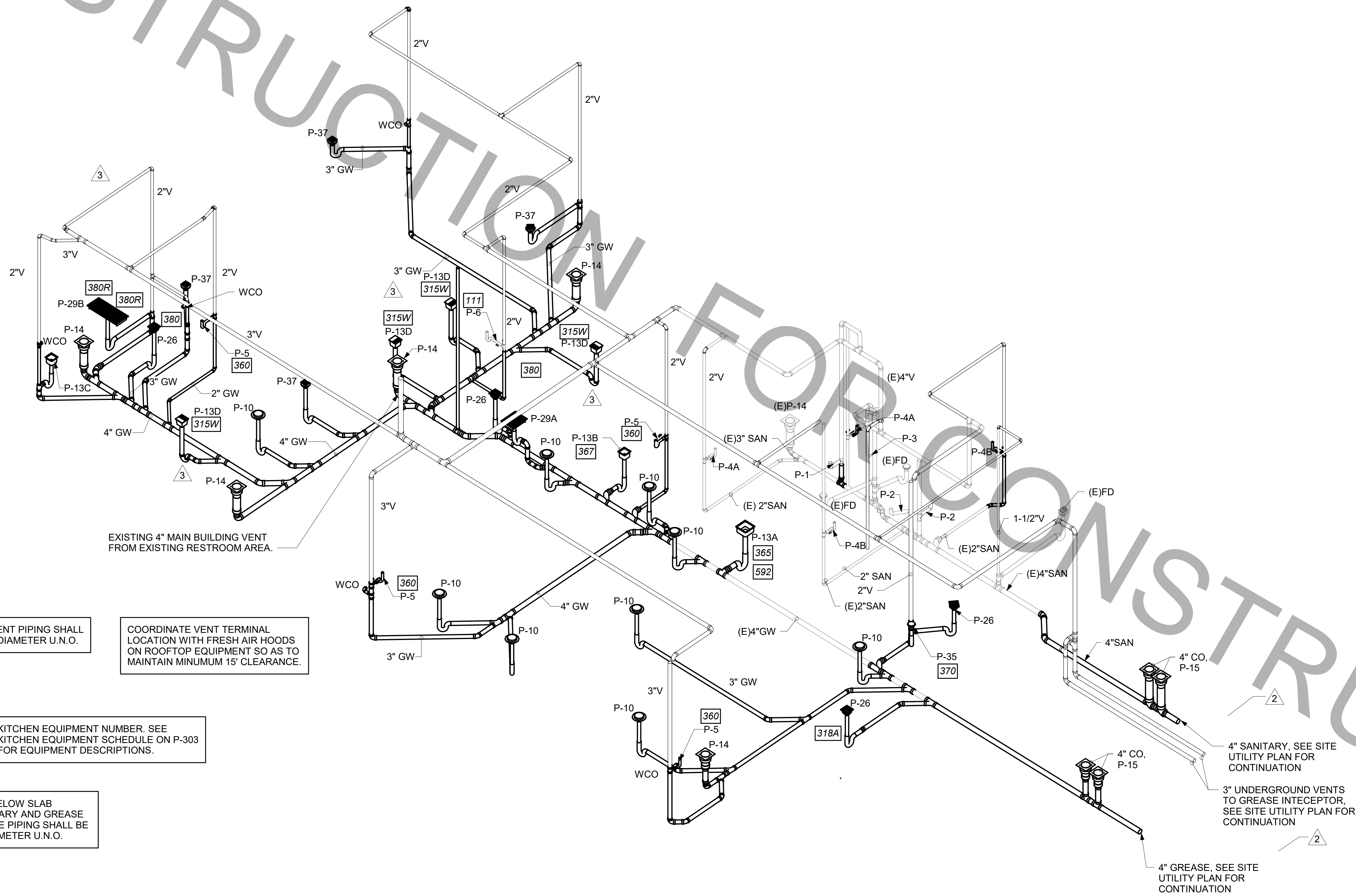

ALL VENT PIPING SHALL BE 2" DIAMETER U.N.O.

COORDINATE VENT TERMINAL LOCATION WITH FRESH AIR HOODS ON ROOFTOP EQUIPMENT SO AS TO MAINTAIN MINIMUM 15' CLEARANCE.

XXX KITCHEN EQUIPMENT NUMBER. SEE KITCHEN EQUIPMENT SCHEDULE ON P-303 FOR EQUIPMENT DESCRIPTIONS.

ALL BELOW SLAB SANITARY AND GREASE WASTE PIPING SHALL BE 3" DIAMETER U.N.O.

1 WASTE RISER DIAGRAM



Chick-fil-A

Chick-fil-A
5200 Buffington Road
Atlanta, Georgia
30349-2998



www.cphcorp.com

**A Full Service
A & E Firm**

Plans Prepared By:
CPH, LLC.
Licenses:
Eng. C.O.A. No. 3215
Survey L.B. No. 7143
Arch. Lic. No. AA260826
Lndscp. Lic. No. LC0000298

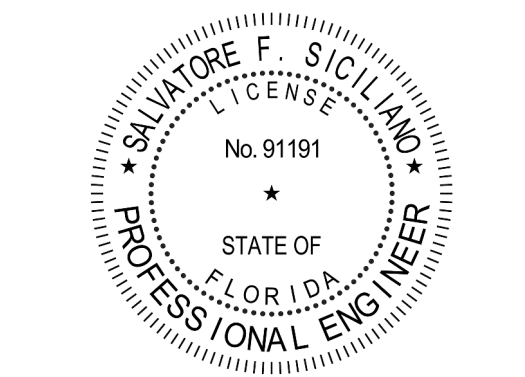

CHICK-FIL-A

OAKLEAF TOWN CENTER

9630 APPECROSS ROAD
JACKSONVILLE, FL 32222

FSU#02088

BUILDING TYPE / SIZE: S06(C)-R
RELEASE: 22.05

REVISION SCHEDULE		
NO.	DATE	DESCRIPTION
2	12-15-2023	PERMIT REV 2
3	03-05-2024	BID ADD 1

CONSULTANT PROJECT #	C291100
PRINTED FOR	PERMIT
DATE	07/21/2023
DRAWN BY	JPM

Information contained on this drawing and in all digital files produced for above named project may not be reproduced in any manner without express written or verbal consent from the project representatives.

SHEET DWV RISER DIAGRAM

SHEET NUMBER

Autodesk Docs://FL_02088_Oakleaf Town Center FSU_2022.11_REI02088_Oakleaf Town Center FSU_Remodel_PLB.rvt
3/4/2024 5:08:16 PM
40-506(C)-02088-P-301-DWV RISER DIAGRAM

PERMIT

P-301

- ### RENOVATION KEY NOTES
1. ENSURE THAT ALL EXISTING FLOOR DRAINS AND CLEANOUTS ARE LEVELED.
 2. INSTALL P-35 FLOOR DRAIN WITH TOP OF DRAIN 0'-7" BFF. COORDINATE WITH GENERAL CONTRACTOR. SEE ARCHITECTURAL AND STRUCTURAL DRAWINGS.
 3. CONNECT NEW GREASE WASTE PIPING TO EXISTING GREASE WASTE MAIN BELOW SLAB. CONTRACTOR TO FIELD VERIFY DIRECTION, FLOW & INVERTS PRIOR TO COMMENCEMENT OF WORK.
 4. INSTALL NEW PLUMBING FIXTURE IN LOCATION SHOWN. CONNECT TO EXISTING SANITARY & VENT PIPING.
 5. NEW VENT PIPING ROUTED TO ABOVE CEILING. ROUTE AND CONNECT NEW VENT PIPING TO EXISTING VENT SYSTEM. REFER TO RISER DIAGRAM FOR ROUTING INFORMATION.

5. SHEET NOTES

1. COORDINATE INSTALLATION OF SANITARY PIPING WITH FOOTINGS IN THE FIELD. SLEEVE PENETRATIONS IN FOOTINGS WITH PVC.
2. COMBINATION WASTE AND VENT SYSTEM SHOWN HERE. WHERE REQUIRED BY LOCAL AUTHORITY HAVING JURISDICTION, PROVIDE SAFE-WASTE SYSTEM OR DEDICATED VENT SYSTEM AS OUTLINED IN STATE AND LOCAL CODE AMENDMENTS.
3. ALL WATER PIPING INSTALLED WITHIN EXTERIOR WALLS SHALL BE LOCATED ON THE INTERIOR SIDE OF THE INSULATION.
4. ALL VENT PIPING TO BE 2" DIAMETER MIN U.N.O. SEE 1/P-301 FOR VENT LAYOUT.

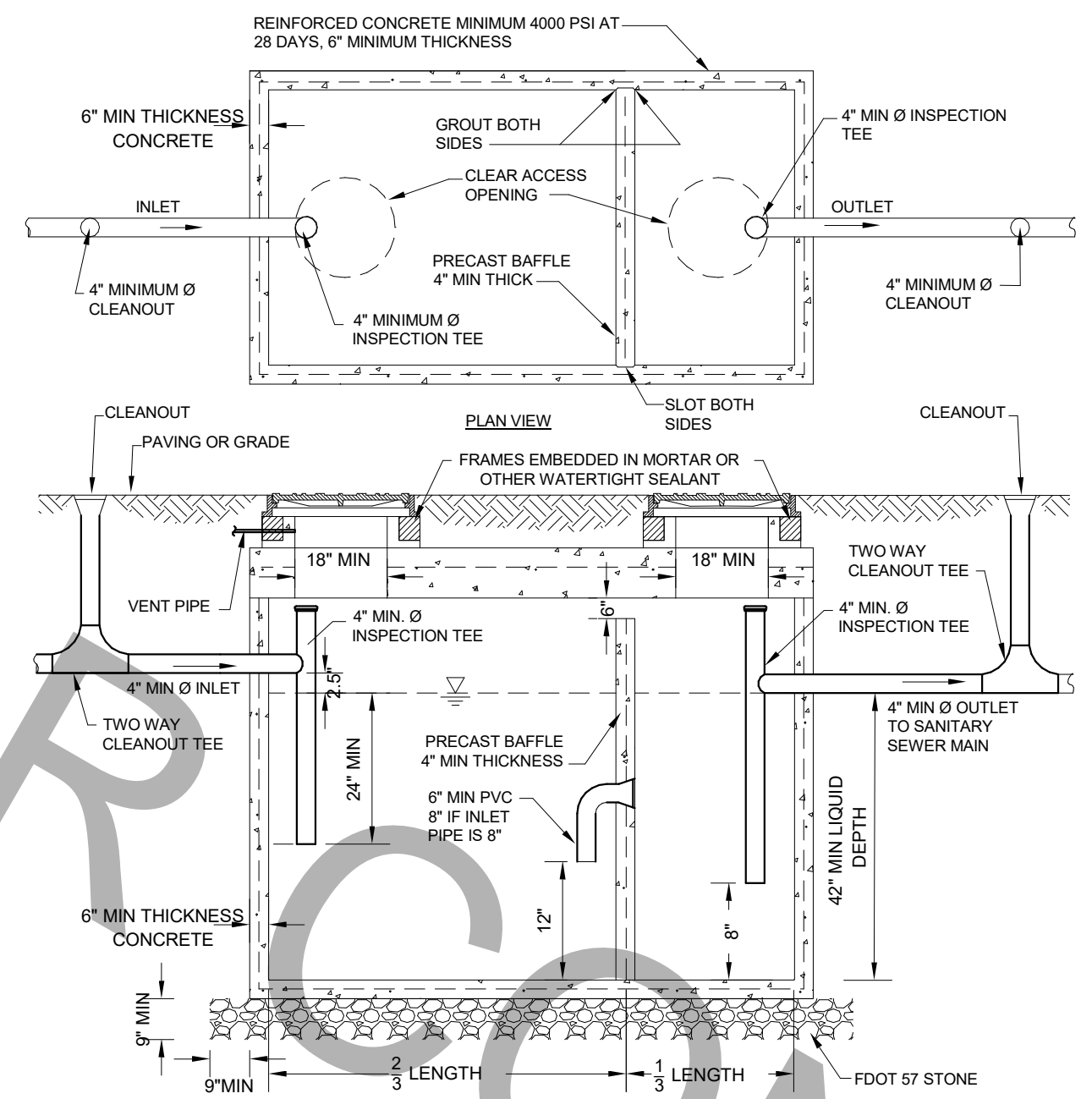
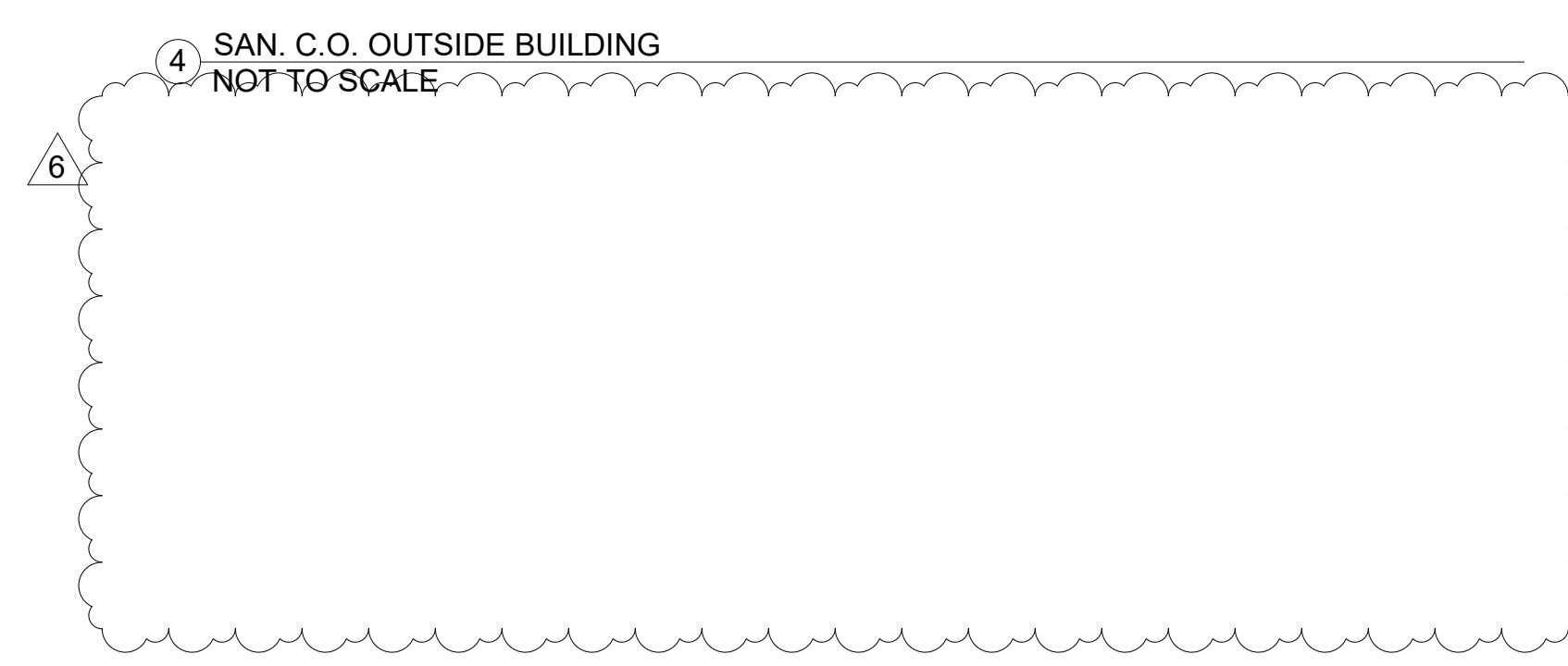
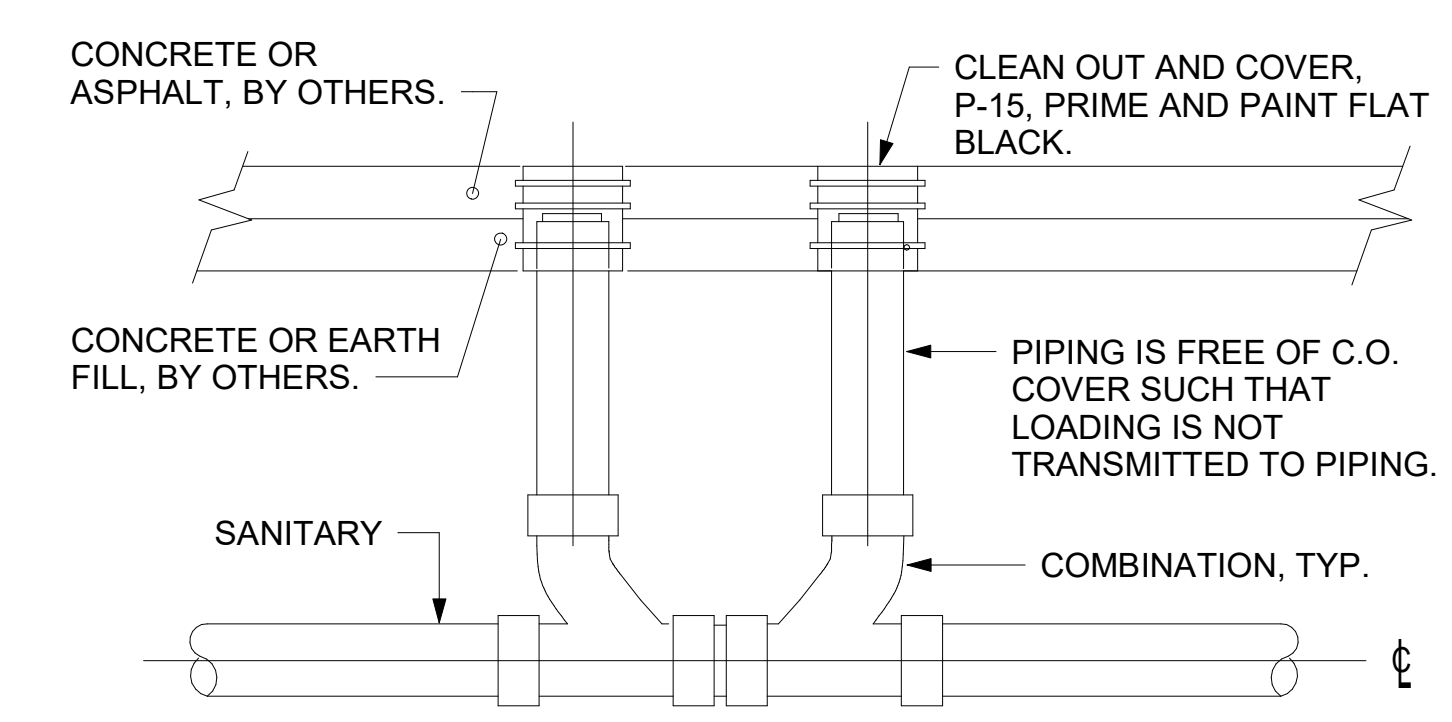

- NOTES:
1. SPECIFIC DESIGN DETAILS MUST IN ALL ASPECTS MEET APPLICABLE FLORIDA PLUMBING AND ADMINISTRATIVE CODE.
 2. SIZE GREASE INTERCEPTOR PER UTILITY PLAN SHEET P-100.
 3. INTERCEPTORS SHALL BE WATER AND GAS TIGHT.
 4. ALL FITTINGS LOCATED IN FOOD AND BEVERAGE PREPARATION AREAS SHALL BE ROUTED THROUGH GREASE INTERCEPTOR.
 5. RESTROOM WASTE SHALL NOT BE ROUTED THROUGH INTERCEPTOR.
 6. SAMPLE REQUIRED. ALTERNATIVE DESIGNS ARE ACCEPTABLE. DESIGN MUST MEET FLORIDA PLUMBING AND ADMINISTRATIVE CODE.
 7. LOADS: 1400 LB/30 MINUTE RETENTION TIMEFRAME PER AASHTO. TRAFFIC BEARING FRAME AND COVER TO MEET FDOT STANDARDS IF APPLICABLE.

2 GREASE INTERCEPTOR NOT TO SCALE

GREASE INTERCEPTOR CAPACITY CALCULATIONS

PER 2020 FLORIDA PLUMBING CODE 1003.3.7:

THE REQUIRED CAPACITY OF GRAVITY INTERCEPTORS AND GRAVITY GREASE INTERCEPTORS WITH FATS, OILS, AND GREASE DISPOSAL SYSTEMS SHALL BE DETERMINED BY MULTIPLYING THE PEAK DRAIN FLOW INTO THE INTERCEPTOR IN GALLONS PER MINUTE BY A RETENTION TIME OF 30 MINUTES.

THE VALUE OF RESTAURANT PEAK FLOW RATE IS 67 GPM.

67 GPM X 30 MINUTE RETENTION TIMEFRAME WOULD CALCULATE OUT AS A 2,010 GALLON GREASE INTERCEPTOR CAPACITY.

TWO (2) 1000-GALLON GI IN SERIES MAY BE PROVIDED TO SATISFY THIS REQUIREMENT.

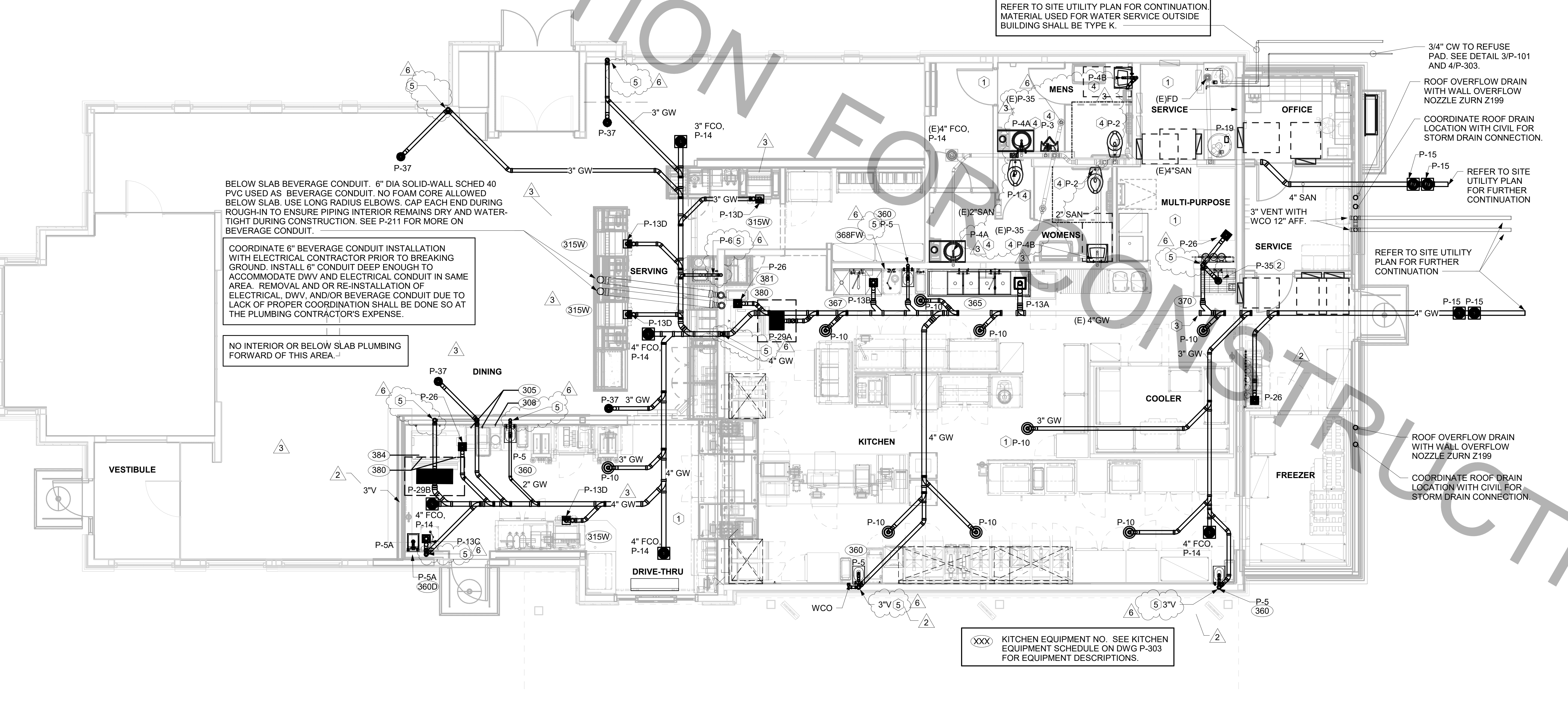

1 BELOW SLAB PLUMBING PLAN
1/4" = 1'-0"



Chick-fil-A

Chick-fil-A
5200 Buffington Road
Atlanta, Georgia
30349-2998



www.cphcorp.com
A Full Service
A & E Firm
Plans Prepared By:
CPH, LLC.
Licenses:
Eng. C.O.A. No. 3215
Survey L.B. No. 7143
Arch. Lic. No. A22500925
Landscape Lic. No. LC0000298

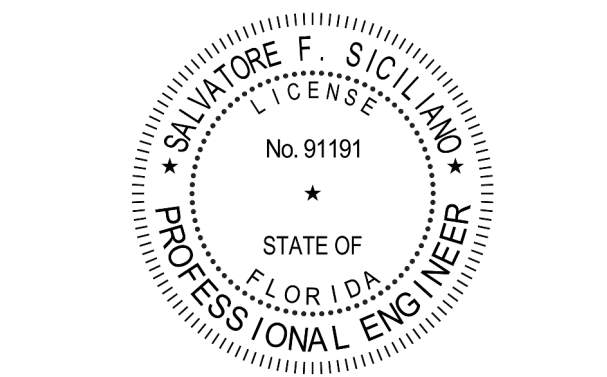

CHICK-FIL-A
OAKLEAF TOWN CENTER
9630 APPLECROSS ROAD
JACKSONVILLE, FL 32222

FSU#02088
BUILDING TYPE / SIZE: 506(C)-R
RELEASE: 22.05

REVISION SCHEDULE		
NO.	DATE	DESCRIPTION
1	09-26-2023	PERMIT REV 1
2	12-15-2023	PERMIT REV 2
3	03-05-2024	BID ADD 1
6	07-26-2024	CONST REV 3

CONSULTANT PROJECT #	C291100
PRINTED FOR	PERMIT
DATE	07/21/2023
DRAWN BY	JJ

Information contained on this drawing and in all digital files produced for above named project may not be reproduced in any manner without express written or verbal consent from the project representatives.

SHEET: BELOW SLAB PLUMBING PLAN
SHEET NUMBER: P-101

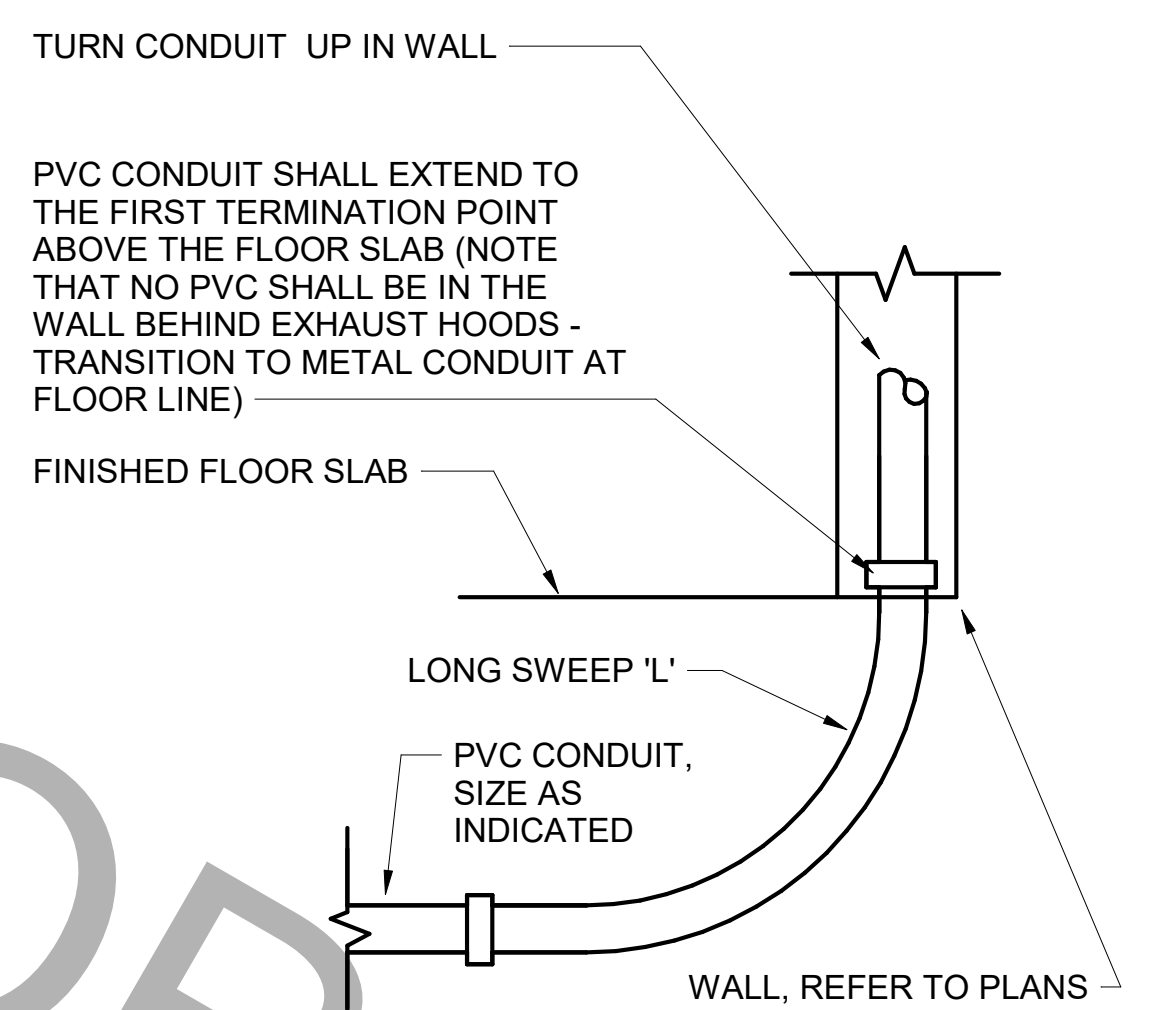

D4 INTERIOR PVC CONDUIT DETAIL
NO SCALE

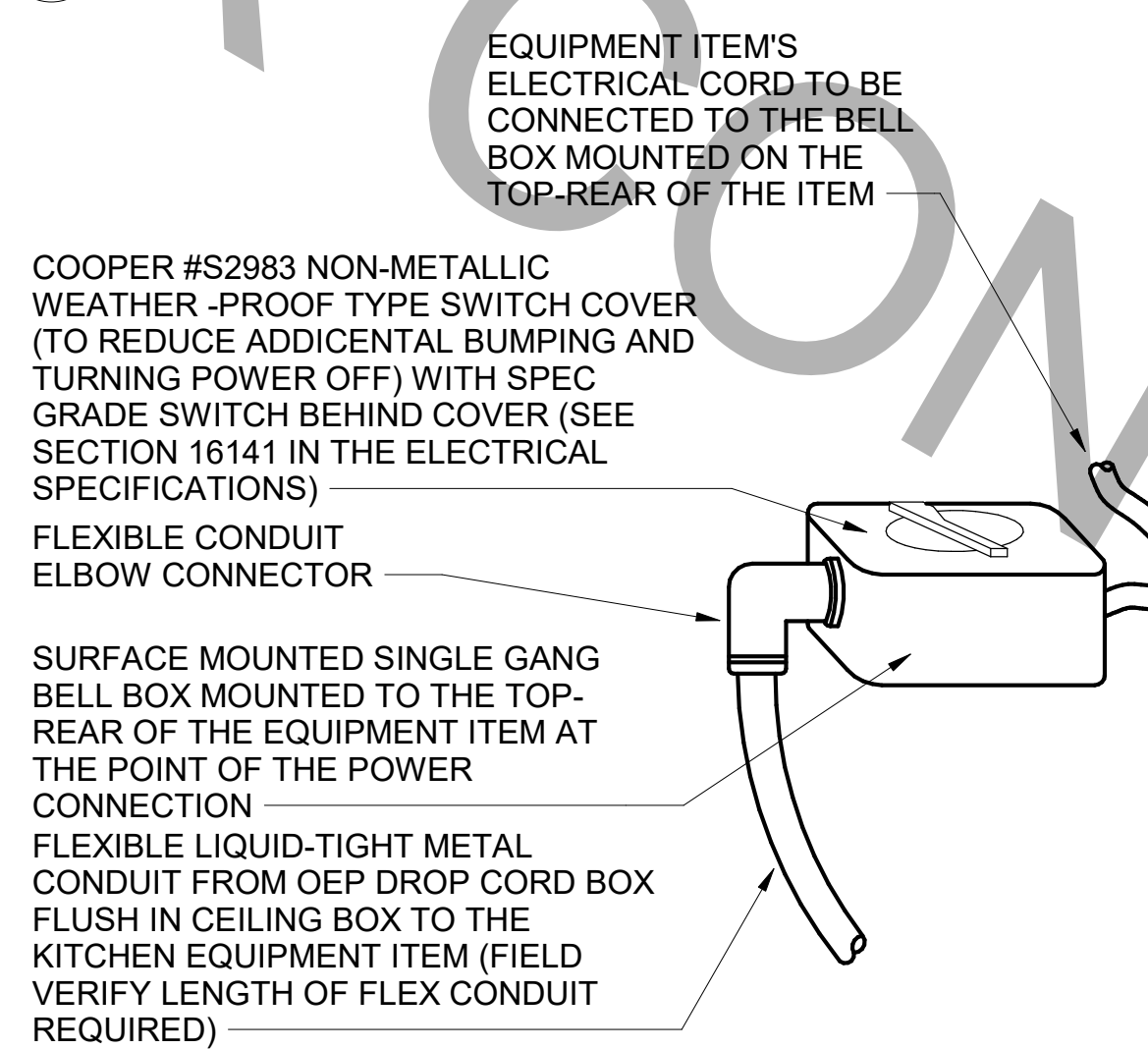

C4 DIRECT CONNECTION - ISLAND LOCATION
NO SCALE

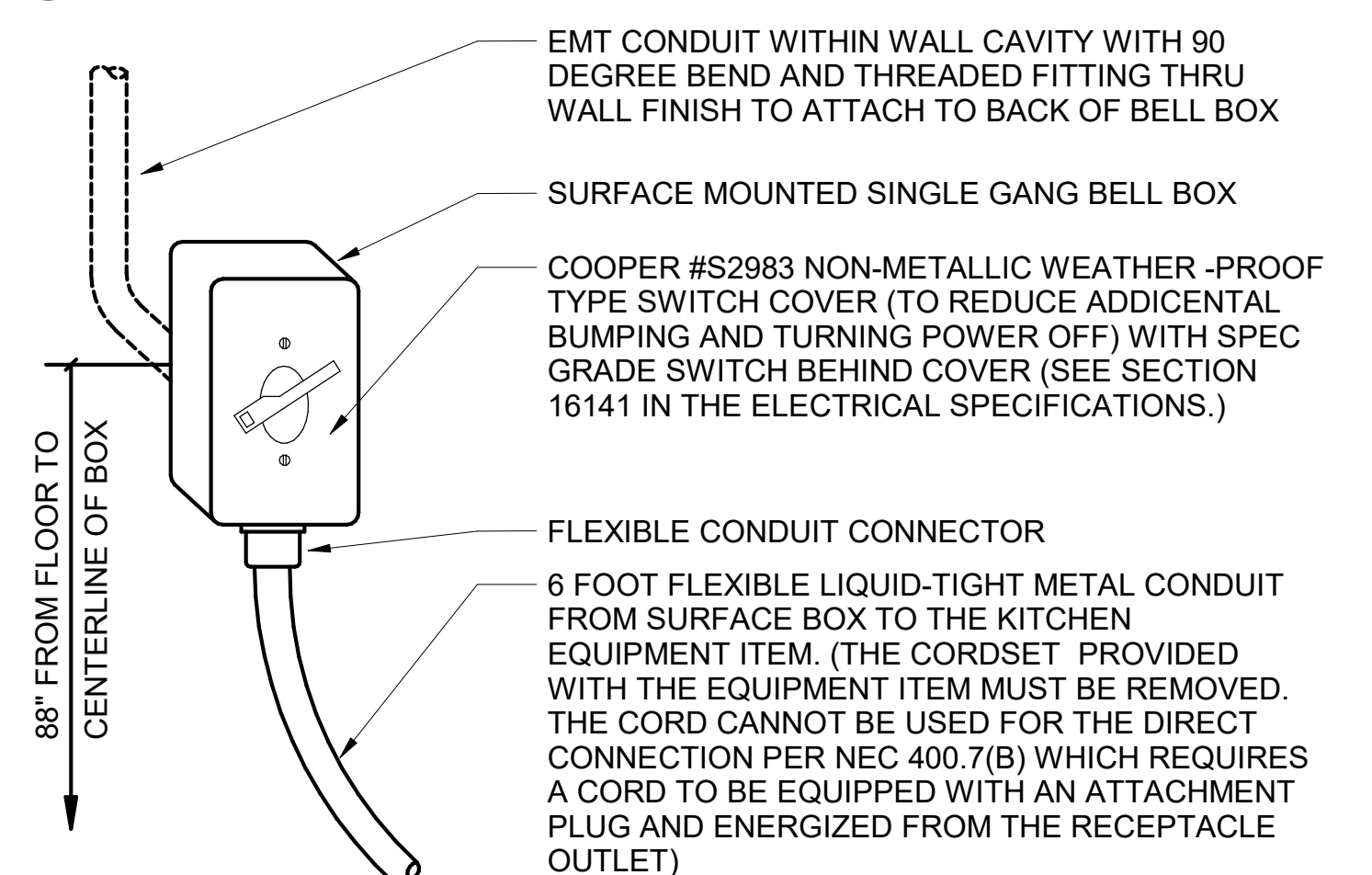

B4 DIRECT CONNECTION - WALL LOCATION
NO SCALE

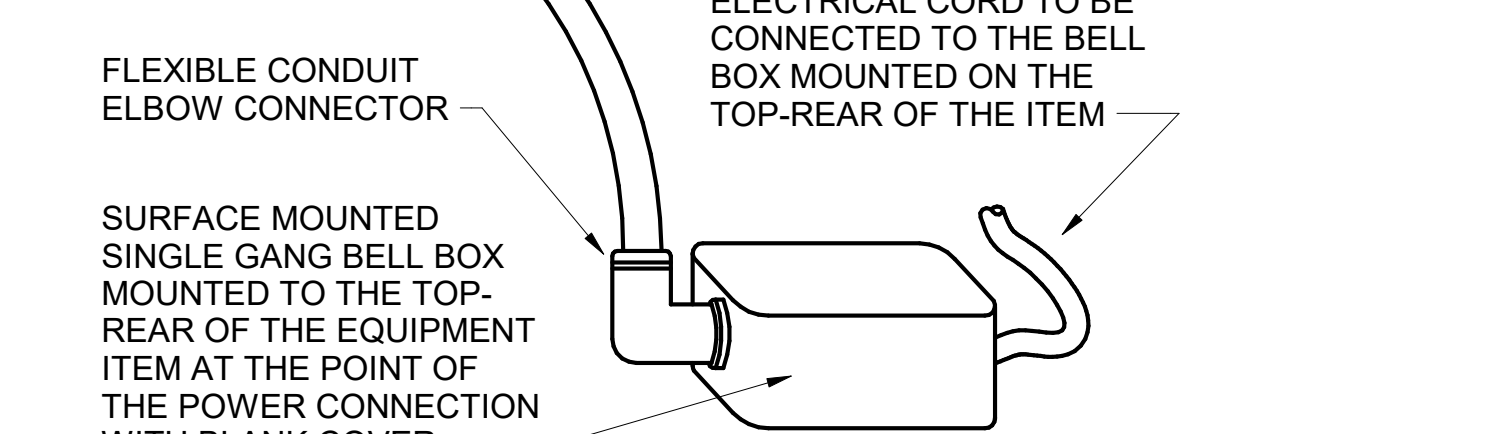

A3 ANSUL SYSTEM PANEL WIRING DIAGRAM
NO SCALE

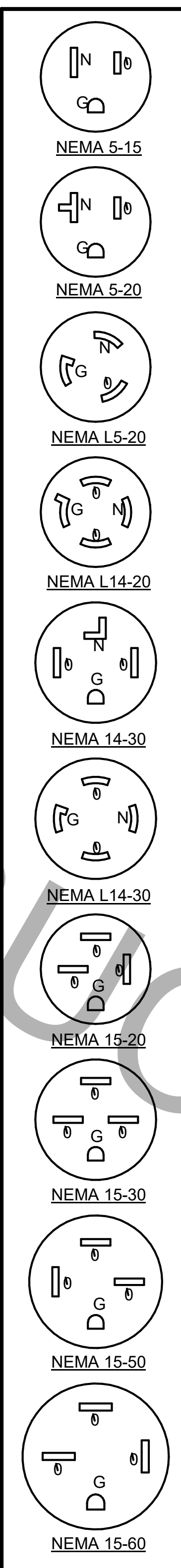

KITCHEN EQUIPMENT SCHEDULE NOTES

- ALL SO CORD LENGTHS SHALL BE MEASURED FROM THE REAR OF THE EQUIPMENT TO THE END OF THE CORD.
- CONTRACTOR SHALL PROVIDE GROUND-FAULT PROTECTION FOR ALL 120 VOLT 15 AMP AND 20 AMP RECEPTACLES IN THE KITCHEN / FOOD PREPARATION AREAS. GROUND-FAULT PROTECTION SHALL BE PROVIDED AT THE RECEPTACLE AS A GFCI TYPE RECEPTACLE UNLESS NOTED OTHERWISE ON THE PLANS WHERE A GFCI TYPE BREAKER IS INDICATED.
- PROVIDE GFCI TYPE BRANCH BREAKER FOR KITCHEN / FOOD PREPARATION AREA RECEPTACLES THAT ARE TWIST-LOCK, CLOCK STYLE, OR IG (ISOLATED GROUND) TYPE.

EQUIPMENT SCHEDULE

ITEM NO.	DESCRIPTION OF EQUIPMENT	VOLTS	PH	KW	AMPS	NEMA-RATING	COMMENTS AND REMARKS
180	ORDER REGISTER	120	1		0.7	5-20P	
180R	ORDER REGISTER	120	1		0.7	5-20P	
182	RECEIPT PRINTER	other	1		1.80	5-20P	PROVIDED WITH 120V/24V POWER SUPPLY ADAPTER FOR USE WITH 120V IG OUTLET
182L	LABEL PRINTER	other	1		1.70	5-20P	PROVIDED BY CFA IT WITH 120V/24V POWER SUPPLY ADAPTER FOR USE WITH 120V IG OUTLET
182LR	LABEL PRINTER	other	1		1.70	5-20P	
182R	RECEIPT PRINTER	other	1		1.80	5-20P	PROVIDED WITH 120V/24V POWER SUPPLY ADAPTER FOR USE WITH 120V IG OUTLET
183	ORDER MONITOR	120	1		0.125	5-20P	PROVIDED BY CFA IT
183R	ORDER MONITOR	120	1		0.125	5-20P	
184R	IPAD	120	1	0.120	1.00	5-20P	
184T	ITIMER	120	1	0.120	1.00	5-20P	PROVIDED BY CLARK
190R	DRIVE-THRU VIDEO MONITOR	120	1		0.8	5-20P	
211B	FLY LIGHT (MANTIS QUALIS)	120	1	0.013	0.11	5-20P	CLOCK STYLE RECEPTACLE REQUIRED
269	ANSUL FIRE SUPPRESSION SYSTEM	120	1		VERIFY	DIRECT CONNECTION	REMOTE CABINET - REFER TO SHOP DRAWINGS - FED FROM CFA-T500 PANEL
270	ANSUL FIRE SUPPRESSION SYSTEM	120	1		VERIFY	DIRECT CONNECTION	LOCATED ABOVE HOOD - BEHIND CLOSURE PANEL - REFER TO SHOP DRAWINGS - FED FROM CFA-T500 PANEL
300a	MILKSHAKE BASE DISPENSER	120	1		4.0	5-20P	MOUNTED ON ITEM #300b
300X	DOUBLE BARREL ICE CREAM MACHINE	208	3		19.00/15.00	15-30P/15-20P	PROVIDED WITH HUBBELL HBL8432C & HBL8421C ANGLE PLUGS
300XR	DOUBLE BARREL ICE CREAM MACHINE	208	3		19.00/15.00	15-30P/15-20P	
305	TEA BREWER	120	1	1.650	13.80		PROVIDE QUICK DISCONNECT HOSES
308	SINGLE COFFEE MAKER	208	1	4.000	19.20	L14-30P	PROVIDE QUICK DISCONNECT HOSES
309	SINGLE LEMONADE BUBBLER	120	1		3.60	5-15P	ORDER (1) #3CRA015 BOWL KIT AND (1) #3CRA017 BASE PER BUBBLER
309R	SINGLE LEMONADE BUBBLER	120	1		3.60	5-15P	
310	DOUBLE LEMONADE BUBBLER	120	1		8.50	5-15P	ORDER (1) #3CRA016 BOWL KIT AND (1) #3CRA018 BASE PER BUBBLER AND ORDER TOTAL OF (1) #3CRA021 SET OF (2) 2.4 GAL BOWLS
315W	10-HEAD BEVERAGE DISPENSER WITH ICE BIN	115	1		10.00	5-15P/5-15P	PROVIDED WITH (2) CORDS AND PLUGS PER TOWER
320	TURBO CARBONATOR	115	1		6.2	5-20P	ORDER (6) #44231, (2) #44233, (6) DR. PEPPER PUMPS, & (2) #C77004
363H	HIGH-TEMP UPRIGHT DISHWASHER	208	3		53.68	DIRECT CONNECTION	INCLUDES 6 FT BRAIDED HOSE AND INTEGRATED DRAIN WATER TEMPERING SYSTEM - ORDER WITH ASR-LEFT-AM16 ACCESSORY
380	ICE MACHINE	115	1	0.6	5	5-15P	INSTALLED ON TOP OF ICE BIN - PROVIDED WITH 6 FT CORD AND 35 FT LINE SETS
380a	ICE BIN SANITATION SYSTEM	120	1	0.0096		5-15P	INSTALLED ON WALL ABOVE ICE BIN - SHARES DUPLEX WITH (1) ICE MACHINE
380C	ICE MACHINE REMOTE CONDENSING UNIT	208	3	3.1	14.2	DIRECT CONNECTION	AIR COOLED UNIT - GC SHALL PLACE AND INSTALL CONDENSER ON ROOF - NOT SHOWN ON DRAWINGS
380CD	ICE MACHINE REMOTE CONDENSING UNIT	208	3	3.600	15.70	DIRECT CONNECTION	AIR COOLED UNIT - GC SHALL PLACE AND INSTALL CONDENSER ON ROOF - NOT SHOWN ON DRAWINGS
380D	ICE MACHINE	115	1	0.368	5.00	5-15P	INSTALLED ON TOP OF ICE BIN - PROVIDED WITH 6 FT CORD AND 35 FT LINE SETS
400	SINGLE UPRIGHT FREEZER (30" WIDE)	115	1	1.100	9.40	5-15P	HINGE RIGHT - PROVIDE FINISHED BACK - ORDER ON 4 5/8 IN CASTERS
400R	SINGLE UPRIGHT FREEZER (30" WIDE)	115	1	1.100	9.40	5-15P	HINGE RIGHT - FINISHED BACK - ON 4 5/8 IN CASTERS
404L	UNDERCOUNTER FREEZER (27")	115	1		8.00	5-15P	HINGE LEFT - ORDER ON 4 IN CASTERS
410	WALK-IN FREEZER	120	1		3.3	DIRECT CONNECTION	ORDER WITHOUT FLOOR - REFER TO LIGHTING PLAN
410a	WALK-IN FREEZER CONDENSER	208	3		16.30	DIRECT CONNECTION	GC SHALL INSTALL CONDENSER ON ROOF - NOT SHOWN ON DRAWINGS
410b	WALK-IN FREEZER EVAPORATOR	208	1		1.50	DIRECT CONNECTION	POWER FED FROM CONDENSER
420LA	SINGLE UNDERCOUNTER REFRIGERATOR	115	1	0.564	4.70	5-20P	HINGE LEFT - ORDER ON 2 IN CASTERS
420LR	SINGLE UNDERCOUNTER REFRIGERATOR	115	1	0.564	4.70	5-20P	HINGE LEFT - ON 4 IN CASTERS
420R	SINGLE UNDERCOUNTER REFRIGERATOR	115	1	0.564	4.70	5-20P	HINGE RIGHT - ON 4 IN CASTERS
421	DOUBLE UNDERCOUNTER REFRIGERATOR	115	1	0.756	6.30	5-15P	ORDER ON 4 IN CASTERS
421R	DOUBLE UNDERCOUNTER REFRIGERATOR	115	1	0.756	6.30	5-15P	
422T	REFRIGERATED EQUIPMENT STAND (48")	115	1	0.80	6.70	L5-15P	EC TO CHANGE PLUG TO TWIST LOCK - PROVIDED W/9' CORD - ORDER ON 4" CASTERS
431T	DOUBLE REFRIGERATED WORK TABLE	115	1	0.756	6.30	L5-15P (BY EC)	EC TO CHANGE PLUG TO TWIST LOCK - ORDER ON 6 IN CASTERS WITH BACKSPLASH TOP
439	40" COLD RAIL	115	1	0.800	7.10	5-15P	COMPRESSOR ON RIGHT - SUPPLIED WITH 9 FT CORD AND PLUG
440CTR	ICE BATH BREADING TABLE	120	1		1.00	L5-15P (BY EC)	EC TO CHANGE PLUG TO TWIST LOCK IF NEEDED - FIELD VERIFY
441	SALAD PREP TABLE	115	1		9.0	L5-15P	PROVIDE WITH TWIST LOCK PLUG; ORDER ON 4" CASTERS WITH PAN PKG.; SESC TO PROVIDE PAN PKG.
442WCT R	SINGLE UPRIGHT REFRIGERATOR (30" WIDE)	115	1		7	L5-15P (BY EC)	EC TO CHANGE PLUG TO TWIST LOCK IF NEEDED - FIELD VERIFY
443GT	SINGLE UPRIGHT REFRIGERATOR (24" WIDE)	115	1		8	L5-15P (BY E.C.)	HINGE RIGHT - HALF HEIGHT GLASS DOORS - PROVIDE FINISHED BACK - ORDER ON 6" CASTERS - E.C. TO CHANGE PLUG TO TWIST LOCK
444D	DOUBLE THAWING CABINET (52" WIDE)	115	1		16.0	DIRECT CONNECTION	HINGE STANDARD - GC TO INSTALL LIQUID TIGHT FLEX CONDUIT - ORDER ON 6 IN CASTERS
444DR	DOUBLE THAWING CABINET (52" WIDE)	115	1		16.0	DIRECT CONNECTION	HINGE STANDARD - GC TO INSTALL LIQUID TIGHT FLEX CONDUIT - ON 6 IN CASTERS
444SLR	SINGLE THAWING CABINET (32" WIDE)	115	1		16.00	DIRECT CONNECTION	HINGE LEFT - GC TO INSTALL LIQUID TIGHT FLEX CONDUIT - ON 6 IN CASTERS
444SR	SINGLE THAWING CABINET (32" WIDE)	115	1		16.00	DIRECT CONNECTION	HINGE RIGHT - GC TO INSTALL LIQUID TIGHT FLEX CONDUIT - ON 6 IN CASTERS
449	WALK-IN COOLER	120	1		2.4	DIRECT CONNECTION	ORDER WITHOUT FLOOR - REFER TO LIGHTING PLAN
449a	WALK-IN COOLER CONDENSER	208	3		9.50	DIRECT CONNECTION	GC SHALL INSTALL CONDENSER ON ROOF - NOT SHOWN ON DRAWINGS
449b	WALK-IN COOLER EVAPORATOR	208	1	0.110	1.00	DIRECT CONNECTION	POWER FED FROM CONDENSER
500A	VERTICAL CONTACT TOASTER	120	1	1.80	15.00	5-15P	
500BR	RADIANT TOASTER	208	1	5.50	24.00	L6-30P	PROVIDED WITH TWIST LOCK PLUG
503T	EGG STATION	208	1	2.5	12.5	L6-20P	PROVIDED W/TWIST LOCK PLUG
505VLT R	VECTOR OVEN	208	3	7.90	22.00	L15-30P (BY EC)	HINGE LEFT - EC TO CHANGE PLUG TO TWIST LOCK IF NEEDED - FIELD VERIFY
522	SINGLE OPEN FRYER	208	3	22.000	62.00	PIN & SLEEVE	PIN & SLEEVE PROVIDED WITH EQUIPMENT AND RECEPTACLE BOX PROVIDED WITH HALTON ITEMS - (1) POWER CONNECTION PER WELL
522R	SINGLE OPEN FRYER	208	3	22.000	62.00	PIN & SLEEVE	
523	PRESSURE FRYER	208	3	13.500	38.00	15-50P	PROVIDED WITH 6 FT CORD AND PLUG
523R	PRESSURE FRYER	208	3	13.500	38.00	15-50P	
524	DUAL SIDE CLAMSHELL GRILL	208	3	3.3	24.1/28.2/23.1	15-50P	PROVIDED WITH 5 FT CORD & PLUG
524R	DUAL SIDE CLAMSHELL GRILL	208	3	3.3	24.1/28.2/23.1	15-50P	
560	FRY HOLDING STATION	120	1	1.9	15.4	DIRECT CONNECTION	
562A	HIGH DENSITY HOT HOLDING TOWER	120	1	1.80	16.00	5-20P	PROVIDED WITH 8 FT CORD AND PLUG
563DL	DOUBLE TIER SANDWICH SLIDE	120	1	1.09	9.13	5-15P	CORD EXITS LEFT - 6 FT CORD AND PLUG
563S	SINGLE TIER SANDWICH SLIDE	120	1	0.548	4.56	5-15P	CORD EXITS RIGHT - 6 FT CORD AND PLUG
564B	VISUAL HOT HOLDING CABINET (2x2 LANDSCAPE)	120	1	0.660	5.50	5-15P	ORDER WITH LIDS/TRAY SEALS, AMBER PANS, AND FALSE BOTTOMS
565CTR	FOOD COOKER/WARMER	115	1	1.200	12.50	L5-15P (BY EC)	EC TO CHANGE PLUG TO TWIST LOCK IF NEEDED - FIELD VERIFY
580H	VISUAL HOT HOLDING CABINET (5x2)	120	1	1.920	16.00	5-20P	ORDER WITH LIDS/TRAY SEALS
592R	RE THERMALIZER	208	3	8.000	22.00	15-30P	
600TR	MIXER	120	1		8.00	L5-20P (BY EC)	EC TO CHANGE PLUG TO TWIST LOCK IF NEEDED - FIELD VERIFY
607	COUNTERTOP LEMON JUICER	115	1			5-15P	LOCATED ON ITEM #606
669	OFFICE SAFE	120	1				INSTALL SAFE PER MANUFACTURE'S WRITTEN INSTRUCTIONS
671	LED INTERIOR MENU BOARD	other	1	0.060		5-20P	PROVIDED WITH 5 FT CORD AND ANGLE PLUG FOR USE WITH 120V OUTLET - ORDER WITH (1) #3AMD010 END CAP SET



Chick-fil-A
5200 Buffington Road
Atlanta, Georgia
30349-2998

Chick-fil-A
5200 Buffington Road
Atlanta, Georgia
30349-2998



www.cphcorp.com
A Full Service A & E Firm
Plans Prepared By
CPH, LLC.
Licenses
Eng. C.O.A. No. 3215
Survey L.B. No. 7143
Arch. Lic. No. AA2680926
Landscape Lic. No. LC0000298



THIS FILE HAS BEEN DIGITALLY SIGNED AND SEALED BY CPH/CPH, LLC. THIS DOCUMENT IS NOT BEING REPRODUCED OR COPIED. ANY REPRODUCTION OF THIS DOCUMENT IS NOT CONSIDERED SIGNED AND SEALED AND THE SIGNATURE MUST BE VERIFIED ON ANY ELECTRONIC COPIES.

CHICK-FIL-A
OAKLEAF TOWN CENTER
9630 APPLECROSS ROAD
JACKSONVILLE, FL 32222

FSR#02088

BUILDING TYPE / SIZE: S06(C)-R
RELEASE: 22.05

REVISION SCHEDULE
NO. DATE DESCRIPTION

CONSULTANT PROJECT # C291100
PRINTED FOR: BID SET
DATE: 07/21/2023
DRAWN BY: KCL

Information contained on this drawing and in all digital files produced for above named project may not be reproduced in any manner without express written or verbal consent from the project representative.
SHEET
ELECTRICAL SCHEDULES AND DETAILS
SHEET NUMBER

E-002

Autodesk Docs://FL_021088_Oakleaf Town Center FSU_2022.11_REI02088_Oakleaf Town Center FSU_Remodel_ELE.rvt
3/5/2024 3:39:25 PM
50-S06(C)-R-02088-E-002-ELECTRICAL SCHEDULES AND DETAILS

FOR CONSTRUCTION

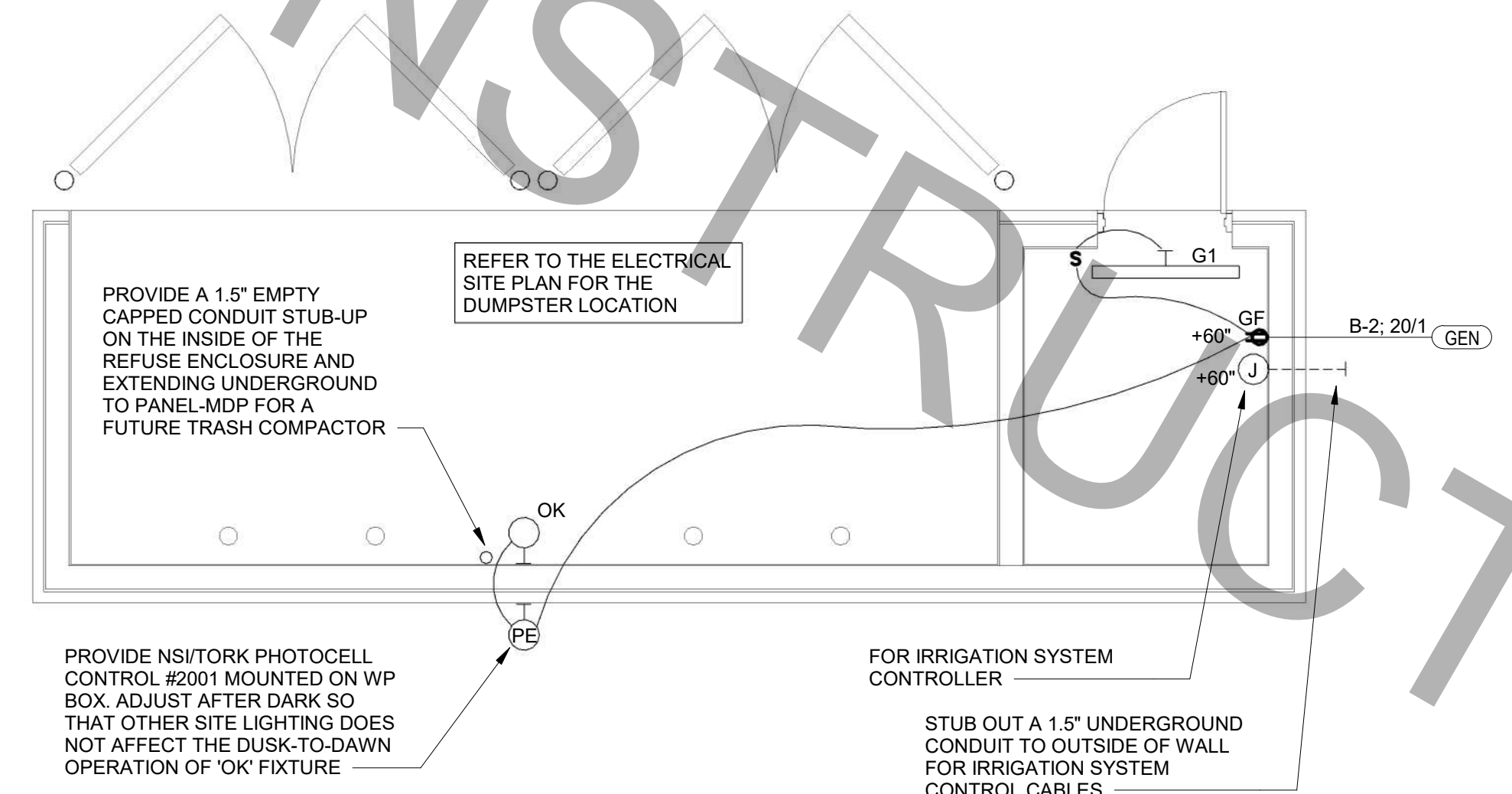

D1 REFUSE ENCLOSURE ELECTRICAL PLAN
1/4" = 1'-0"

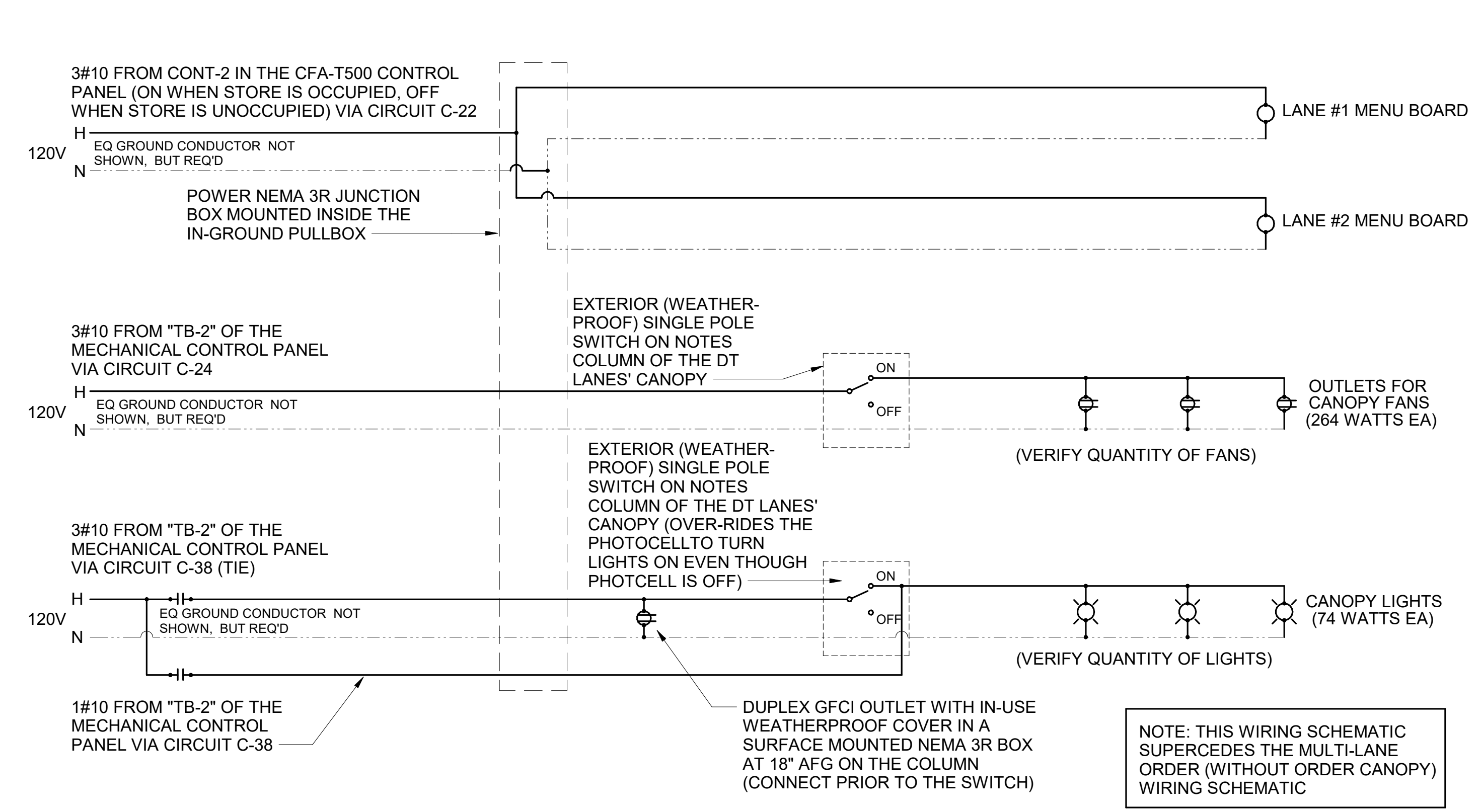

B3 MULTI-LANE ORDER CANOPY POWER WIRING SCHEMATIC
N.T.S.

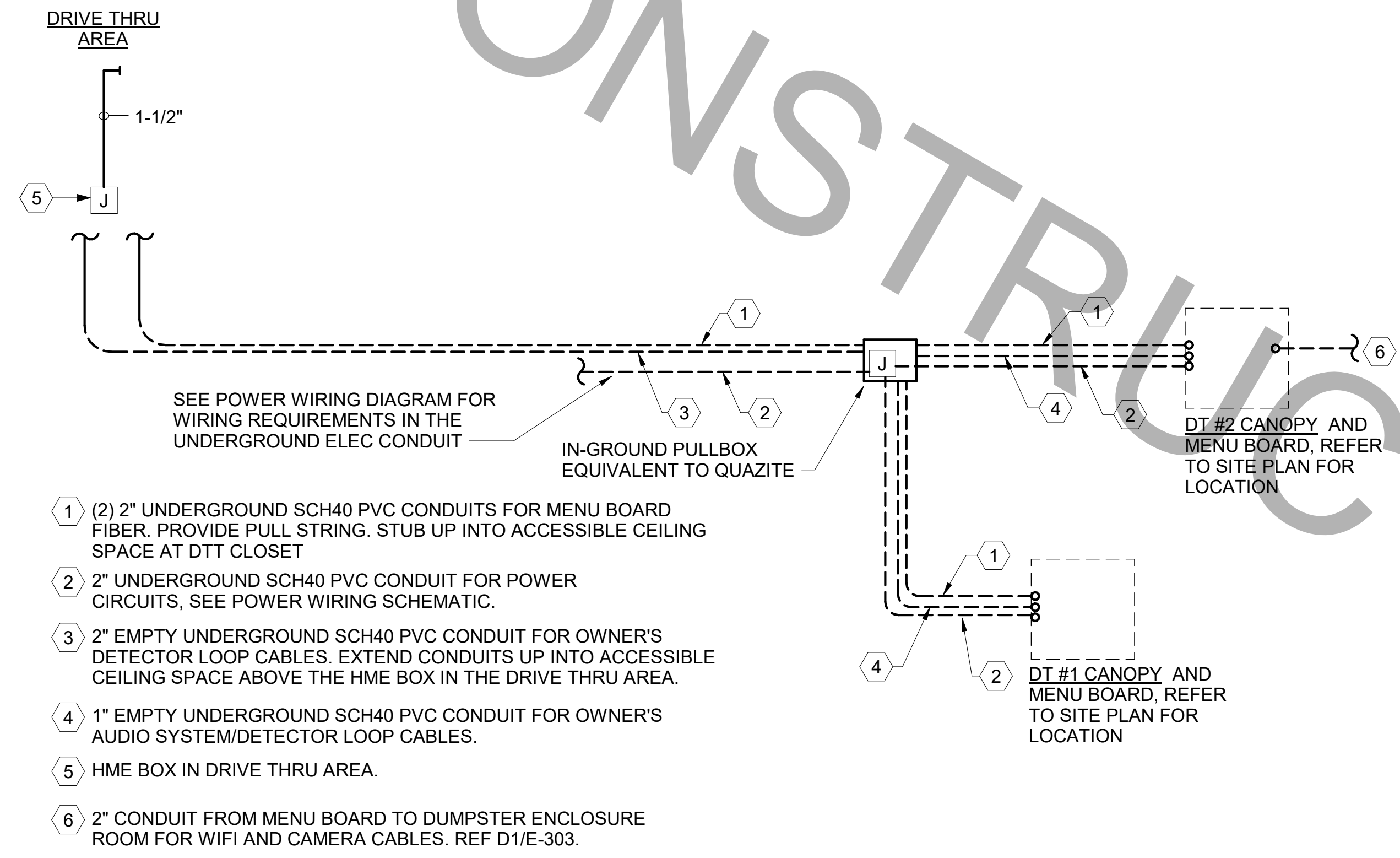

A3 MLOP DT REQUIREMENTS - WITH ORDER AREA F2F CANOPY
NO SCALE



Chick-fil-A

Chick-fil-A
5200 Buffington Road
Atlanta, Georgia
30349-2998



www.cphcorp.com
**A Full Service
A & E Firm**
Plans Prepared By
CPH, LLC.
Licenses:
Eng. C.O.A. No. 3215
Survey L.B. No. 7143
Arch. Lic. No. AA260926
Landscape Lic. No. LC0000298



THIS FILE HAS BEEN DIGITALLY SIGNED AND SEALED BY CPHCORP'S TPL OR BE AN EXISTING SEAL TO THE SEAL. PRINTED COPIES OF THIS DOCUMENT ARE NOT CONSIDERED SIGNED AND SEALED AND THE SIGNATURE MUST BE VERIFIED ON ANY ELECTRONIC COPIES

CHICK-FIL-A
OAKLEAF TOWN CENTER

9630 APPECROSS ROAD
JACKSONVILLE, FL 32222

FSR#02088

BUILDING TYPE / SIZE: S06(C)-R
RELEASE: 22.05

REVISION SCHEDULE

NO.	DATE	DESCRIPTION

CONSULTANT PROJECT # C291100
PRINTED FOR: BID SET
DATE: 07/21/2023
DRAWN BY: KCL
SHEET: DT ORDERING AREA DETAILS & REFUSE ENCLOSURE PLAN
SHEET NUMBER

FOR CONSTRUCTION FOR

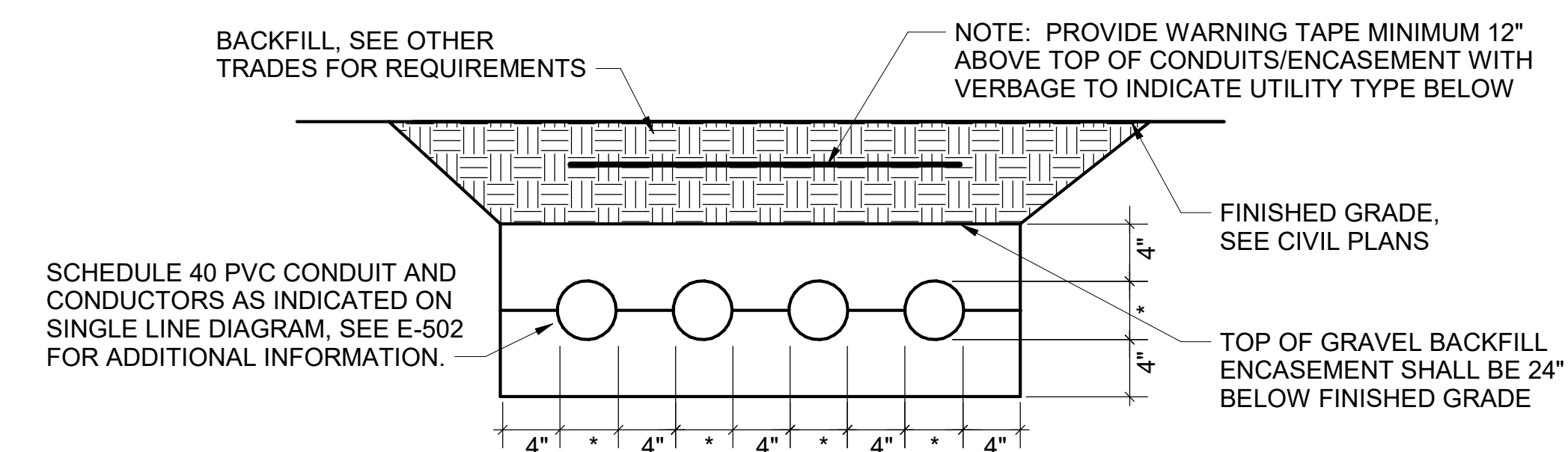

E1 ELECTRICAL SERVICE LATERAL CONDUIT DETAIL
1/4" = 1'-0"

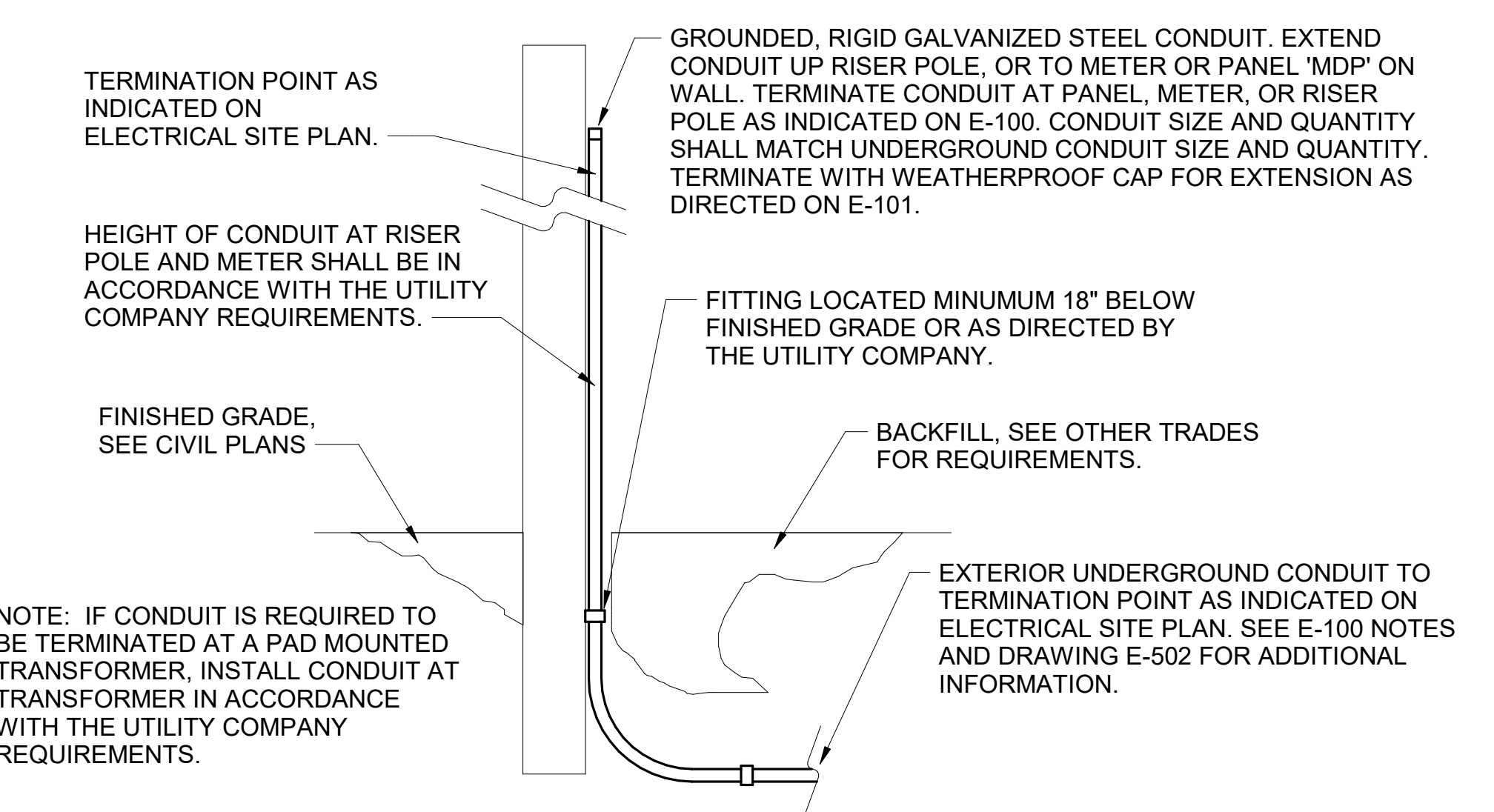

C1 EXTERIOR CONDUIT TURN UP DETAIL
N.T.S.

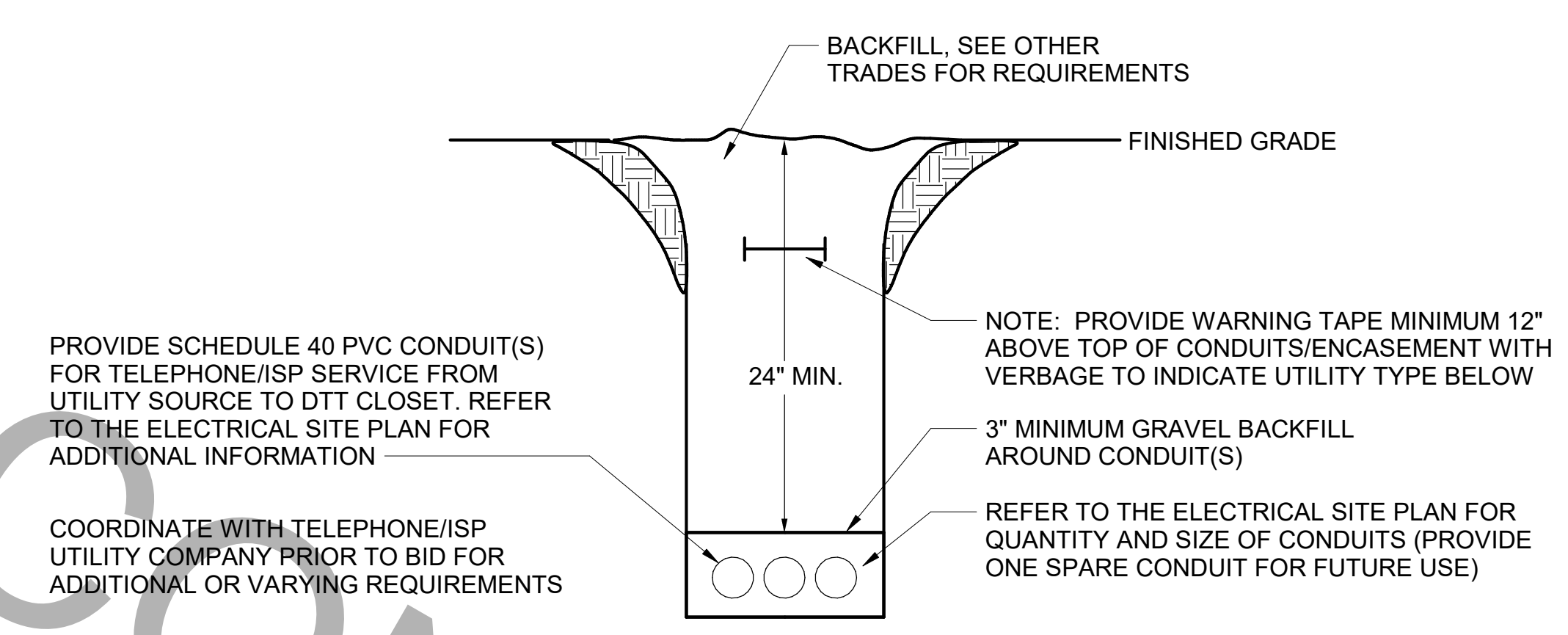

B1 TELEPHONE SERVICE CONDUIT DETAIL
N.T.S.

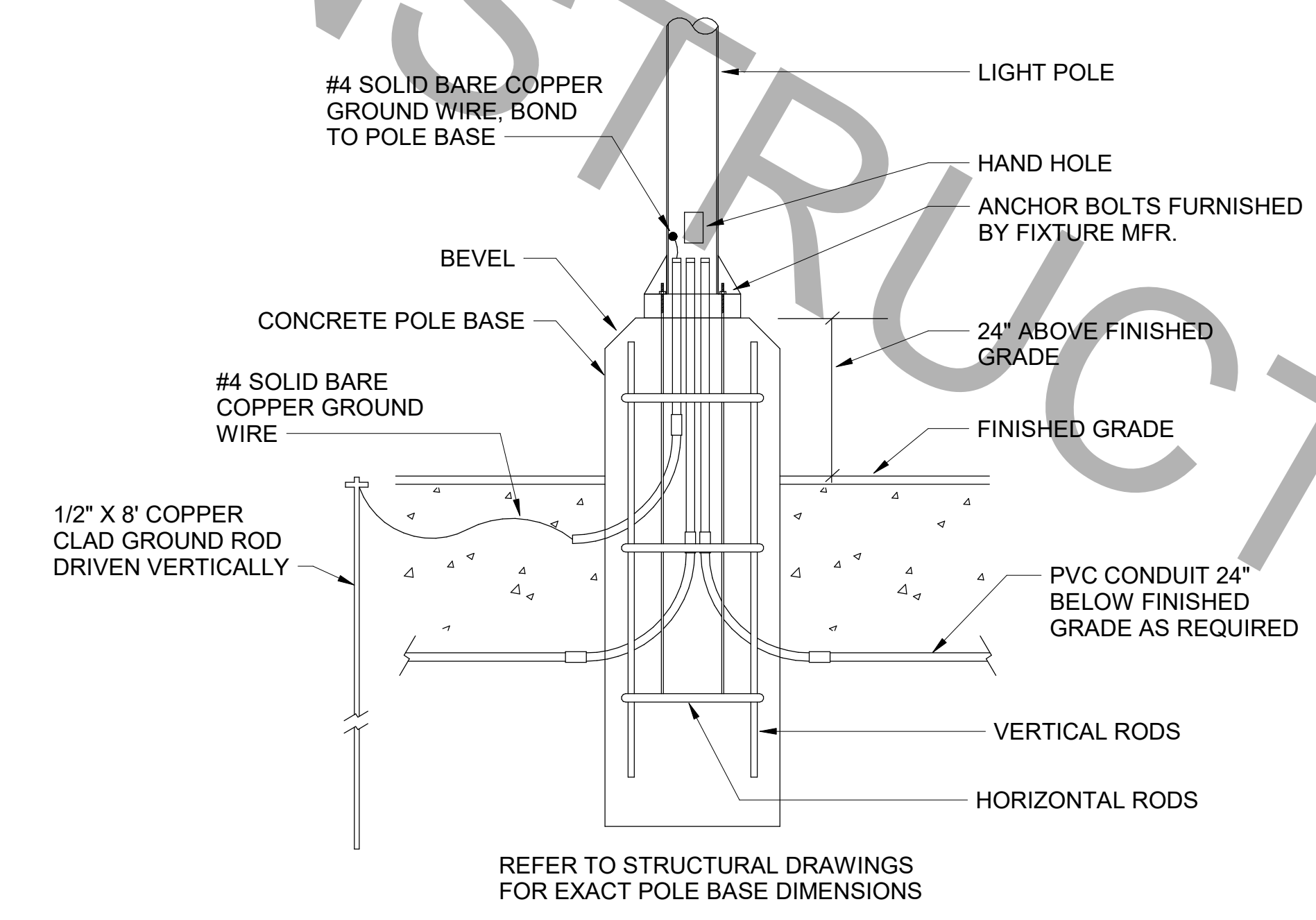

A1 TYPICAL LIGHT POLE BASE DETAIL
N.T.S.

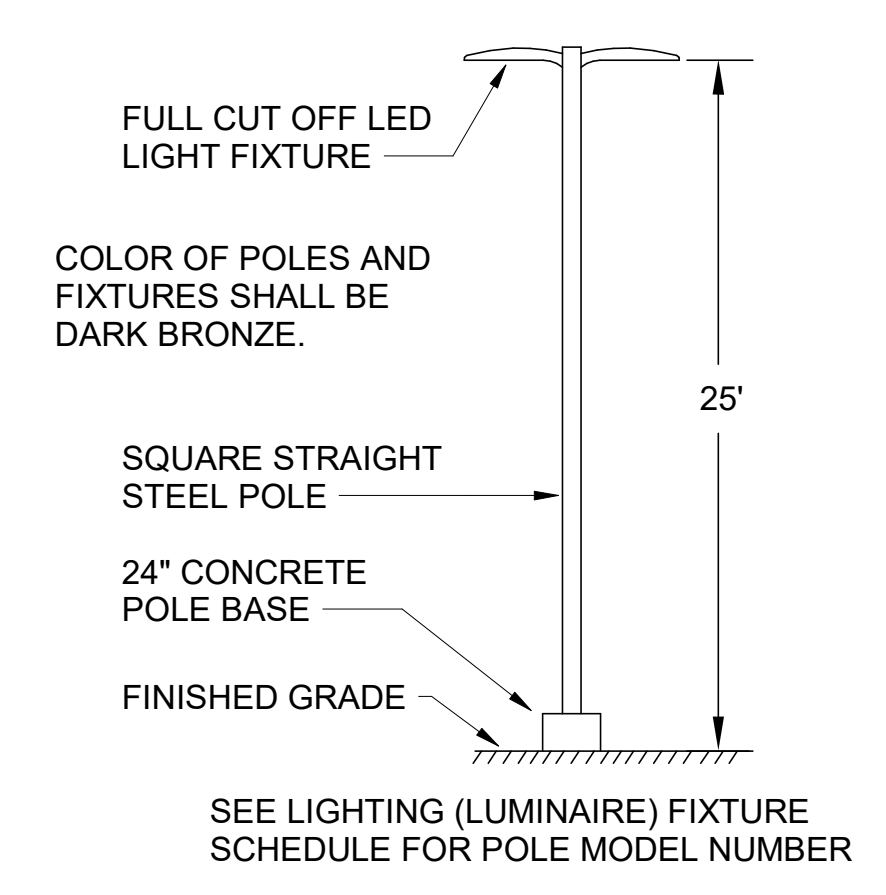

A3 SITE LIGHTING POLE DETAIL
N.T.S.



Chick-fil-A
Chick-fil-A
 5200 Buffington Road
 Atlanta, Georgia
 30349-2998

cph
 www.cphcorp.com
**A Full Service
 A & E Firm**
 Plans Prepared By
CPH, LLC.
 Licenses:
 Eng. C.O.A. No. 3215
 Survey L.B. No. 7143
 Arch. Lic. No. AA2689926
 Lndscp. Lic. No. LC0000298



THIS FILE HAS BEEN DIGITALLY SIGNED AND SEALED BY CREGORY D. TAYLOR. THIS OR BE AN EXACT REPLICANT TO THE ORIGINAL. PRINTED COPIES OF THIS DOCUMENT ARE NOT CONSIDERED SIGNED AND SEALED AND THE SIGNATURE MUST BE VERIFIED ON ANY ELECTRONIC COPIES.

CHICK-FIL-A
 OAKLEAF TOWN CENTER

9630 APPECROSS ROAD
 JACKSONVILLE, FL 32222

FSR#02088
 BUILDING TYPE / SIZE: S06(C)-R
 RELEASE: 22.05

REVISION SCHEDULE		
NO.	DATE	DESCRIPTION

CONSULTANT PROJECT #	C291100
PRINTED FOR	BID SET
DATE	07/21/2023
DRAWN BY	KCL
Information contained on this drawing and in all digital files produced for above named project may not be reproduced in any manner without express written or verbal consent from the project representatives.	
SHEET ELECTRICAL SITE DETAILS	
SHEET NUMBER	

PROVIDE A KNOCKOUT IN THE TOP OF THE 10"x8" BOX AND A HOLE IN THE WALL'S TOP PLATE FOR THE HME UNIT'S ANTENNAE

SURFACE MOUNTED DEVICE BOX ON LEFT SIDE OF 10"x8" BOX WITH A 120V, 20A DUPLEX RECEPTACLE OUTLET AND DEVICE PLATE

FLUSH MOUNTED 4" DEEP, 10" WIDE, 8" HIGH STEEL BOX WITH 2" HIGH CUSTOM COVER PLATE FOR MOUNTING OF THE HME UNIT OVER THE BOX

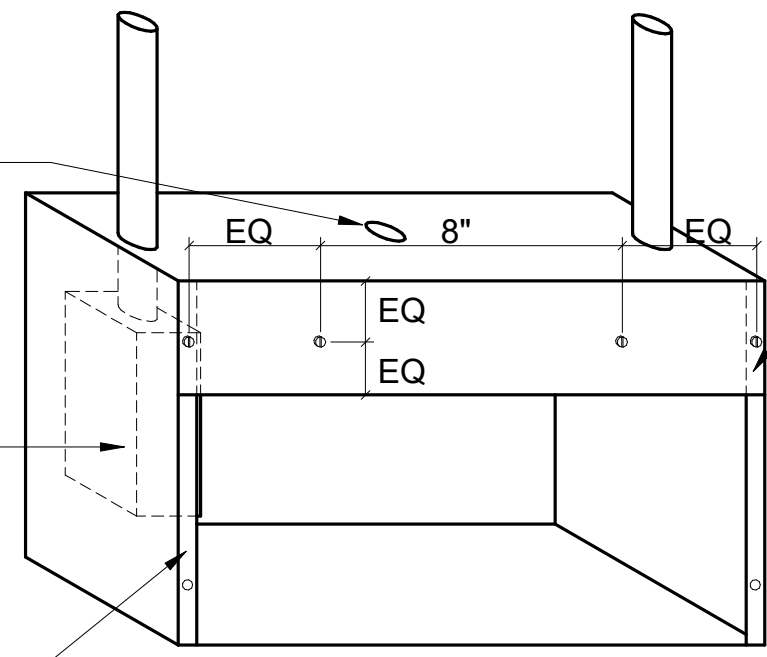

2"x10" CUSTOM COVER PLATE ATTACHED AT THE TOP OF THE BACKBOX WITH TWO SCREWS. PROVIDE TWO ADDITIONAL SCREWS AT 8" APART FOR THE HME UNIT'S REAR MOUNTING SLOTS TO ATTACH OVER THE 10"x8" BACKBOX.

E3 HME UNIT POWER & DATA BOX DETAIL

NO SCALE

8" METAL STUD WALL

CONDUIT WITH CONDUCTORS IN WALL

CONDUCTORS IN THE PIN & SLEEVE'S WIRING AND DEVICE COMPARTMENT (PROVIDE SUFFICIENT SLACK IN CABLES)

FRYER'S CORDSET KELLUM SUPPORT BRACKETS TO SUPPORT THE CORDSET

RECESSED PIN AND SLEEVE BOX PROVIDED BY THE OWNER'S EXHAUST HOOD SUPPLIER AND INSTALLED BY CONTRACTOR

SERVING KITCHEN

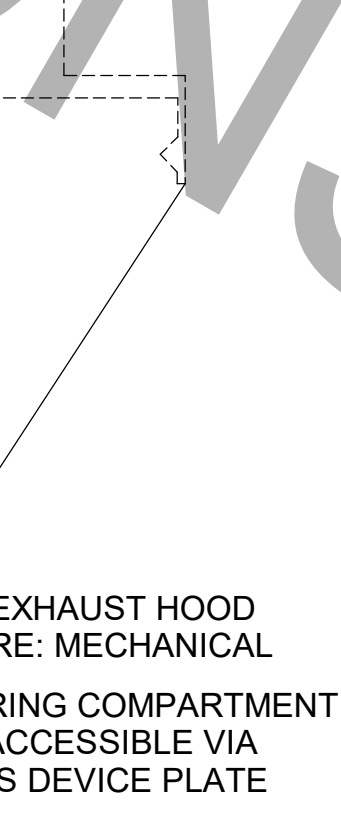

D4 PIN & SLEEVE BOX DETAIL

NO SCALE

ROCKER SELECTOR SWITCHES

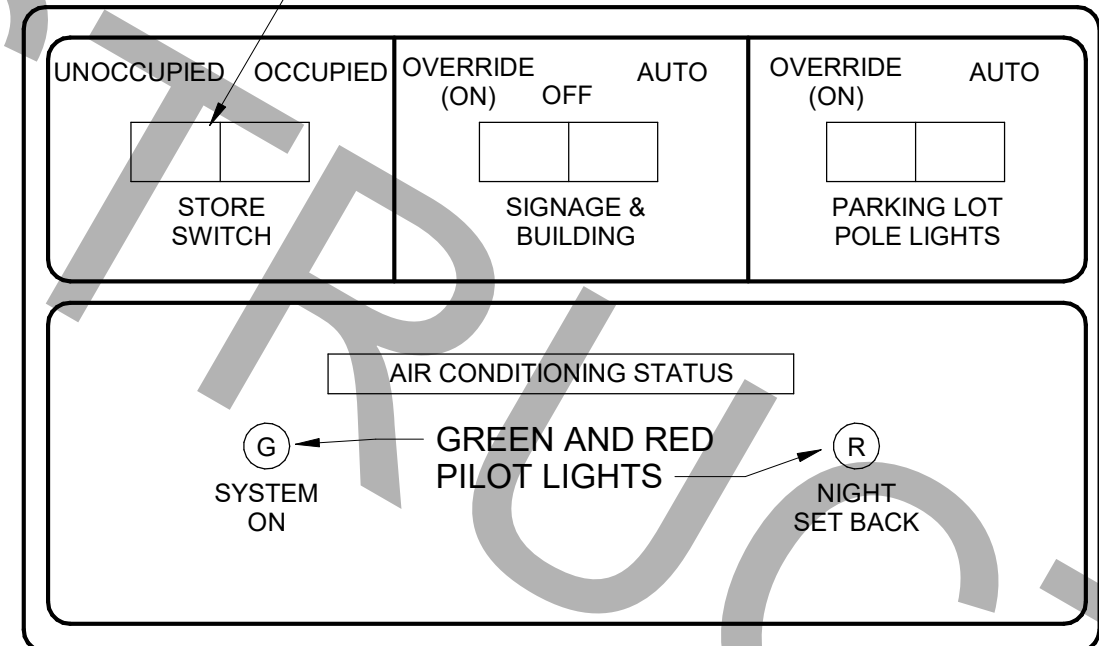

NOTE: THIS UNIT IS MOUNTED IN THE DOOR OF THE CFA-T500 CONTROL CABINET AND IS INCLUDED WITH THE GEAR ORDER FROM SUNCOAST ENVIRONMENTAL INC.

D3 OPEN-CLOSED CONTROL SWITCH

NO SCALE

CONT #9 IN THE CFA-T500 CONTROL PANEL (PHOTOCELL CONTROLLED DUSK TO DAWN)

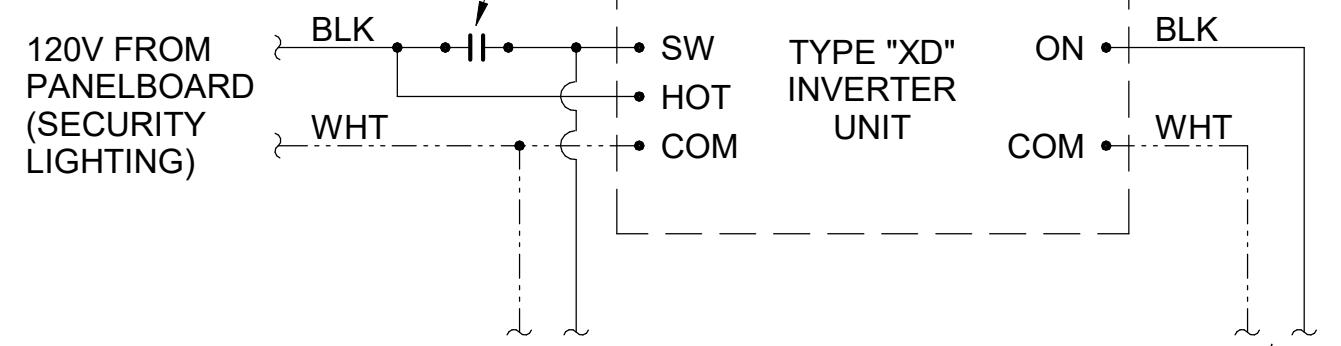

TO TYPE "OC" FLAG LIGHT. NOTE THAT THIS IS TO BE CONNECTED AFTER THE CONT #9 AND BEFORE THE INVERTER UNIT.

TO BLDG MTD AWNINGS INTEGRAL LIGHT FIXTURES. REFER TO LIGHTING KEYNOTE #L23 FOR FURTHER INFORMATION.

C4 INVERTER XD WIRING DIAGRAM

NO SCALE

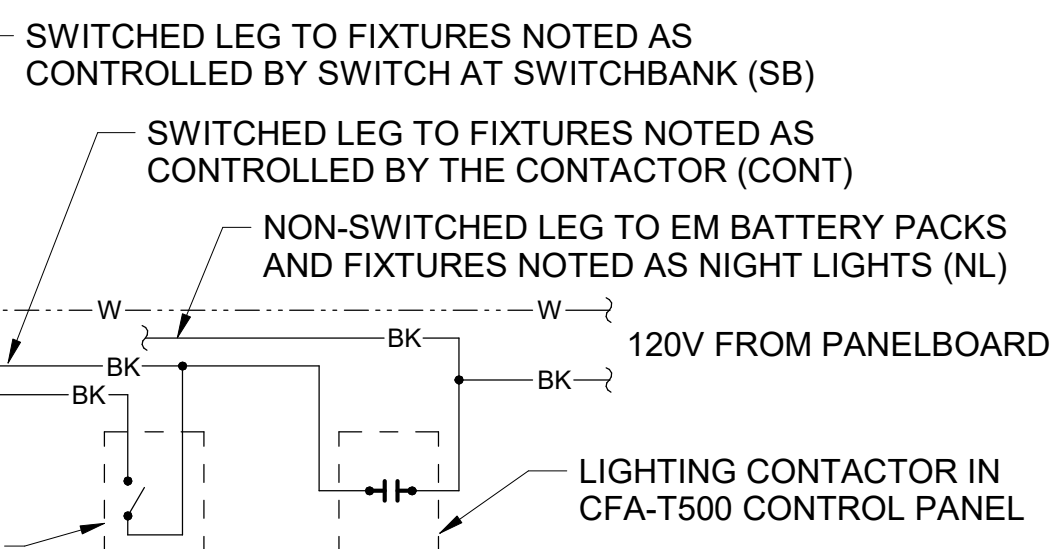

B4 LIGHTING CONTROL DIAGRAM

NO SCALE

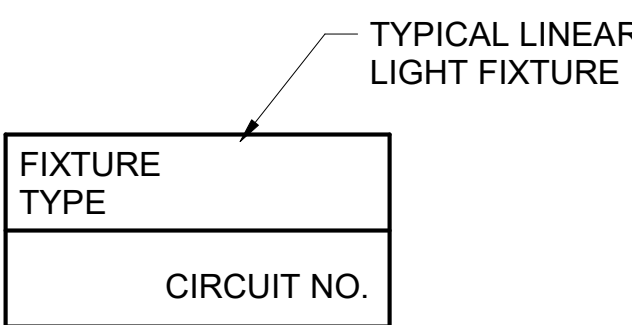

A4 LIGHT FIXTURE NOMECLATURE

NO SCALE

SIGNAGE NOTE

THE ELECTRICAL SUBCONTRACTOR SHALL INCLUDE THE ELECTRICAL ROUGH-IN AND FINAL CONNECTIONS OF ALL SIGNAGE (BUILDING MOUNTED AND GROUND MOUNTED ON THE SITE) IN HIS SCOPE OF WORK AND UNDER HIS LOCAL CODE PERMITTING PROCESS. PROVIDE A COPY OF THE PERMIT (WHICH SPECIFICALLY INCLUDES THE SIGNAGE) TO THE SIGN VENDOR IN ORDER TO EXPEDITE THE SIGN VENDOR'S PERMIT PROCESS.

Table listing electrical circuits (CIR C-1 to CIR C-41) and their corresponding descriptions such as Kitchen LTG, Dining LTG, Bldg. Signage, and Security/Flag LTG.

C2 CFA-T500 CONTROL PANEL DIAGRAM

NO SCALE

NOTES: 1) VERIFY WITH SUNCOAST ENVIRONMENTAL CONTROLS' SHOP DRAWINGS. 2) ONLY THE 'HOT' CONDUCTOR OF EACH CIRCUIT SHALL BE RUN THRU THE CONTACTOR. 3) ANY TAPS OR WIRING CONNECTIONS OTHER THAN TO THE TERMINALS SHALL BE DONE IN A JUNCTION BOX OUTSIDE OF THIS CABINET. 4) VERIFY WITH THE LOCAL CODE IF CONTACTORS #10 AND #11 WILL BE ON OR OFF WHEN THE ANSUL SYSTEM IS INITIATED. 5) CIRCUIT C-27 WILL BE SPARE IF NOT NEEDED.

C1 ELECTRICAL LEGEND

Comprehensive electrical legend table with columns for Symbol, Description, and MTG HT Aff to CL. Includes categories like Lighting Fixtures, Wiring Devices, Conduit/Raceways, and Distribution Equipment.

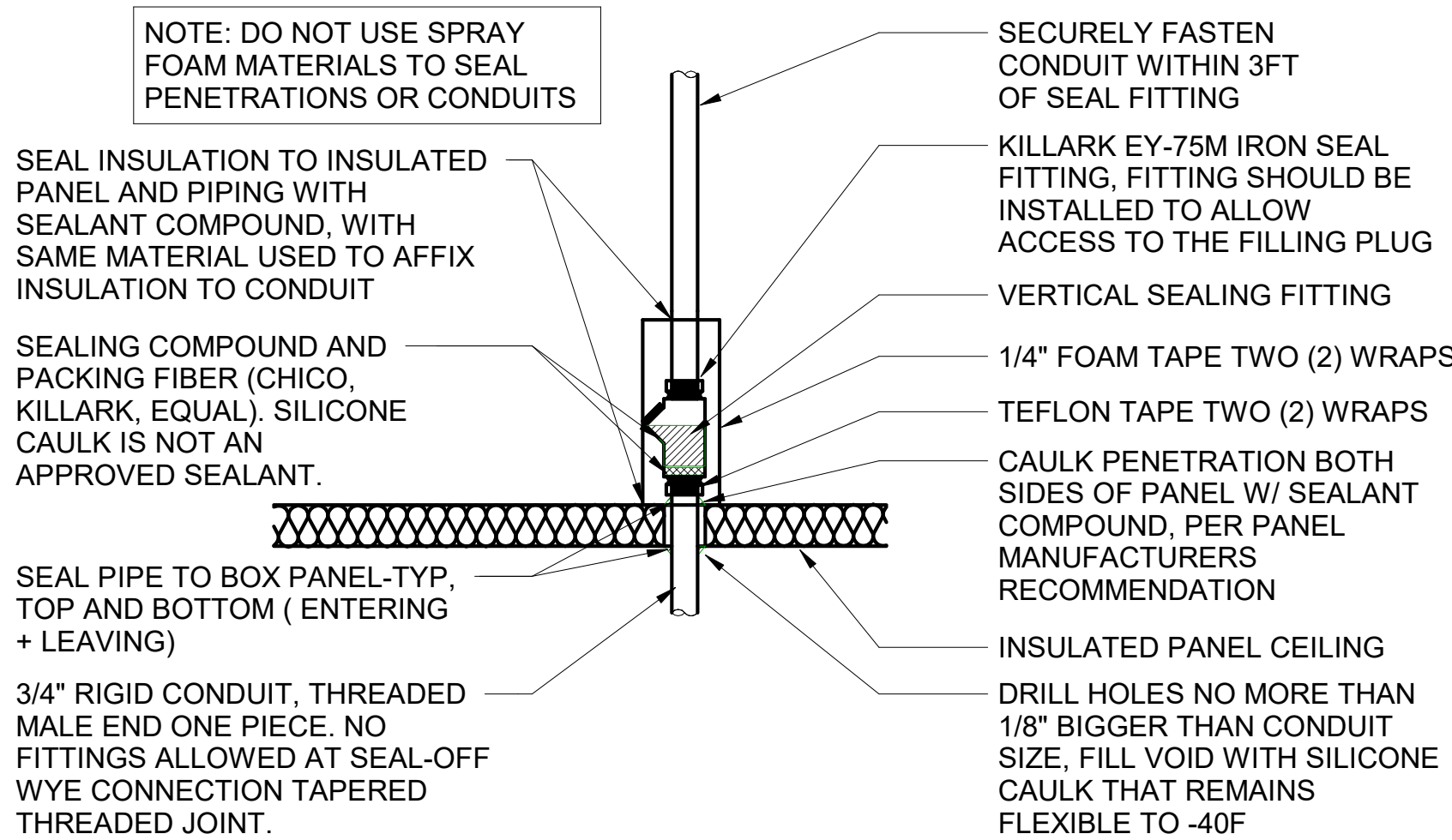

A2 WIC/WIF SEAL-OFF DETAIL

NO SCALE



Chick-fil-A 5200 Buffington Road Atlanta, Georgia 30349-2998



A Full Service A & E Firm Plans Prepared By CPH, LLC. License No. 77811 State of Florida Professional Engineer

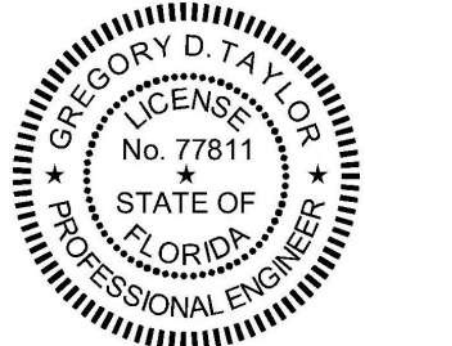

CHICK-FIL-A OAKLEAF TOWN CENTER 9630 APPECROSS ROAD JACKSONVILLE, FL 32222

FSR#02088

REVISION SCHEDULE NO. DATE DESCRIPTION

CONSULTANT PROJECT # C291100 PRINTED FOR BID SET DATE 07/21/2023 DRAWN BY KCL SHEET ELECTRICAL SCHEDULES AND DETAILS SHEET NUMBER E-001



Chick-fil-A

Chick-fil-A
5200 Buffington Road
Atlanta, Georgia
30349-2998



www.cphcorp.com

A Full Service
A & E Firm

Plans Prepared By

CPH, LLC.

Licensed

Eng. C.O.A. No. 3215

Survey L.B. No. 7143

Arch. Lic. No. AA2689926

Landscape Lic. No. LC0000298



THIS FILE HAS BEEN DIGITALLY SIGNED AND SEALED BY CPH, LLC. THIS OR BE AN EXACT REPRODUCTION OF THE ORIGINAL. PRINTED COPIES OF THIS DOCUMENT ARE NOT CONSIDERED SIGNED AND SEALED AND THE SIGNATURE MUST BE VERIFIED ON ANY ELECTRONIC COPIES

CHICK-FIL-A
OAKLEAF TOWN CENTER
9630 APPECROSS ROAD
JACKSONVILLE, FL 32222

FSR#02088

BUILDING TYPE / SIZE: S06(C)-R

RELEASE: 22.05

REVISION SCHEDULE

NO.	DATE	DESCRIPTION
2	12-15-2023	PERMIT REV 2
3	03-05-2024	BID ADD 1
6	07-26-2024	CONST REV 3

CONSULTANT PROJECT #	C291100
PRINTED FOR	BID SET
DATE	07/21/2023
DRAWN BY	KCL

Information contained on this drawing and in all digital files produced for above named project may not be reproduced in any manner without express written or verbal consent from the project representative.

SHEET ENLARGED KITCHEN POWER PLAN

SHEET NUMBER **E-301**

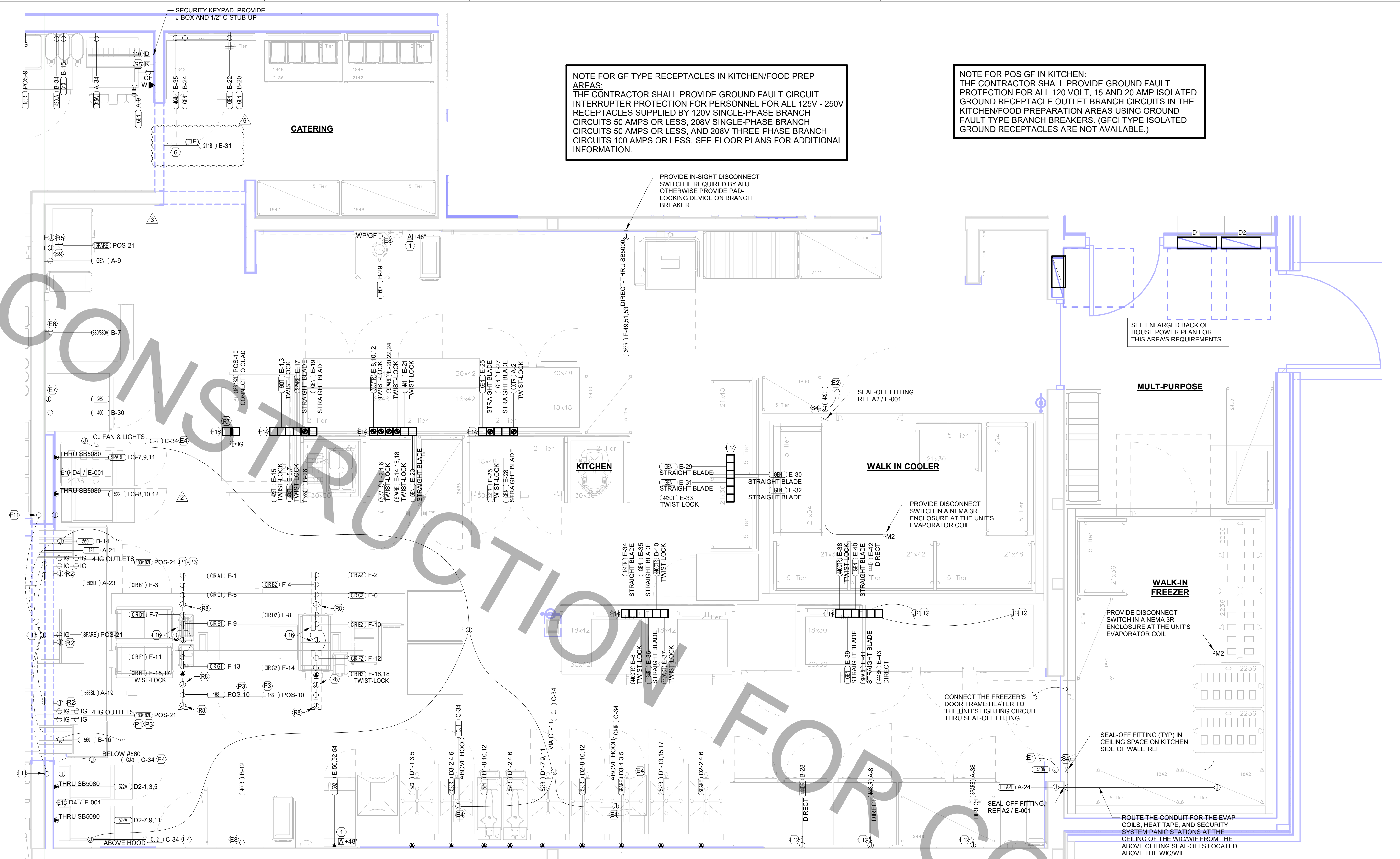

NOTE FOR GF TYPE RECEPTACLES IN KITCHEN/FOOD PREP AREAS:
THE CONTRACTOR SHALL PROVIDE GROUND FAULT CIRCUIT INTERRUPTER PROTECTION FOR PERSONNEL FOR ALL 125V - 250V RECEPTACLES SUPPLIED BY 120V SINGLE-PHASE BRANCH CIRCUITS 50 AMPS OR LESS, 208V SINGLE-PHASE BRANCH CIRCUITS 50 AMPS OR LESS, AND 208V THREE-PHASE BRANCH CIRCUITS 100 AMPS OR LESS. SEE FLOOR PLANS FOR ADDITIONAL INFORMATION.

NOTE FOR POS GF IN KITCHEN:
THE CONTRACTOR SHALL PROVIDE GROUND FAULT PROTECTION FOR ALL 120 VOLT, 15 AND 20 AMP ISOLATED GROUND RECEPTACLE OUTLET BRANCH CIRCUITS IN THE KITCHEN/FOOD PREPARATION AREAS USING GROUND FAULT TYPE BRANCH BREAKERS. (GFCI TYPE ISOLATED GROUND RECEPTACLES ARE NOT AVAILABLE.)

2 ENLARGED KITCHEN POWER PLAN
1/2" = 1'-0"

POWER PLAN KEYNOTES

- 1 PROVIDE TWO-GANG DEEP BOX (2" MIN.) FOR ANSUL PULL STATION. EXTEND 1/2" CONDUIT FROM BOX, STUBBED ABOVE CEILING.
- 6 PROVIDE A SINGLE-GANG SIMPLEX RECEPTACLE FOR THE FLY LIGHT SYSTEM TO THE RIGHT OF THE UNIT LEVEL WITH THE BOTTOM OF THE LIGHT. DO NOT CUT THE CORDSET FURNISHED WITH THE UNIT. INSTEAD, COIL THE CORD ON THE RIGHT SIDE OF THE UNIT.
- 10 PROVIDE 2 GANG DEEP BOX (2" MIN.) FOR EACH DUCT SMOKE DETECTOR INDICATED ON THE MECHANICAL DRAWINGS. FOR INSTALLATION OF DUCT DETECTOR REMOTE ANNUNCIATORS BY MECHANICAL. THE DUCT SMOKE REMOTE ANNUNCIATORS ARE PROVIDED TO THE ELECTRICIAN WITH THE SUNCOAST ELECTRONICS PACKAGE OF GEAR AND CONTROLS. EXTEND 1/2" CONDUIT FROM EACH BOX AND STUB ABOVE CEILING.

SECURITY KEYNOTES

- S4 PROVIDE TWO GANG WEATHERPROOF JUNCTION BOX AND STAINLESS STEEL PLATE WITH 7/8" HOLE IN CENTER FOR PANIC BUTTON. LOCATE AT 48" AFF AND EXTEND 1/2" CONDUIT UP TO ABOVE ACCESSIBLE CEILING WITH CONDUIT SEAL FITTING. SEAL CONDUIT PENETRATION AT WICWIF CEILING.
- S5 PROVIDE SINGLE GANG BOX WITHOUT COVER PLATE. EXTEND 1/2" CONDUIT UP IN WALL TO ABOVE ACCESSIBLE CEILING.
- S9 PROVIDE SINGLE GANG JUNCTION BOX WITHOUT COVERPLATE. EXTEND 1/2" CONDUIT UP IN WALL TO ABOVE ACCESSIBLE CEILING.

POS POWER KEYNOTES

- P1 PROVIDE ORANGE ISOLATED GROUND (IG) DUPLEX RECEPTACLE.
- P3 USE TYPE MC CABLE FOR THE ISOLATED GROUND CIRCUIT: #12 HOT NEUTRAL, GREEN GROUND, STRIPED ISOLATED GROUND. EACH 15 AMP HOMERUN SHALL BE DEDICATED TO A CIRCUIT BREAKER VIA DEDICATED CONDUCTORS WITHIN A CABLE ASSEMBLY. ALL MC CABLES SHALL BE RUN OVERHEAD ABOVE THE CEILING AND RACKED TOGETHER ON J-HOOKS. NO SPLICES IN ANY HOMERUN CABLES FROM FIRST RECEPTACLE TO BREAKER.

ENLARGED POWER PLAN KEYNOTES

- E1 CONNECT EVAPORATOR UNIT IN FREEZER TO FREEZER CONDENSING UNIT CONTROLS LOCATED ON ROOF. SEE THE ROOF ELECTRICAL PLAN.
- E2 CONNECT EVAPORATOR UNIT IN COOLER TO COOLER CONDENSING UNIT CONTROLS LOCATED ON ROOF. SEE THE ROOF ELECTRICAL PLAN.
- E4 CONNECT AS REQUIRED TO HOOD. CONNECT HOMERUN VIA A RELAY IN THE CFA-T500 CONTROL SECTION.
- E6 SEE THE ROOF ELECTRICAL PLAN FOR THE LOCATION OF THE ICE MAKER CONDENSERS AND ANY ADDITIONAL REQUIREMENTS.
- E7 PROVIDE 3/4" IN 1/2" CONDUIT BETWEEN THE CFA-T500 CONTROL PANEL AND THE ANSUL SYSTEM PANEL(S). SEE ANSUL SYSTEM WIRING DIAGRAM DETAIL ON SHEET E-002 FOR ADDITIONAL INFORMATION.
- E8 PROVIDE GROUND FAULT CIRCUIT INTERRUPTER (GFCI) TYPE RECEPTACLE IN COMPLIANCE WITH THE NEC REQUIREMENT FOR KITCHEN/FOOD PREP AREAS. IF THE RECEPTACLE OUTLET IS NOT NOTED AS GFCI, THEN THE BREAKER IS TO BE GFCI TYPE.
- E10 THE RECESSED PIN AND SLEEVE BOX WITH THE 'SLEEVE' RECEPTACLE FOR THE OPEN FRYERS (ITEMS #522 AND #22A) ARE FURNISHED BY THE EXHAUST HOOD SUPPLIER AND INSTALLED BY THE CONTRACTOR. THE OPEN FRYER SUPPLIER PROVIDES PREWIRED CORDSET WITH A PIN DEVICE INTERGRAL WITH THE OPEN FRYER TO PLUG INTO THE SLEEVE RECEPTACLE.
- E11 PROVIDE J-BOX WITH 1" FLEX CONDUIT FROM ACCESSIBLE CEILING SPACE DOWN WALL TO ELECTRICAL CHASE IN MILLWORK STUBBED OUT AT 2'-4" AFF. PROVIDE 6" EXTRA FLEX CONDUIT COILED UP AT INSIDE FACE OF JAMB. ROUTE FLEX CONDUIT TO 6" X 6" J-BOX INSIDE MILLWORK CHASE. ROUTE BRANCH CIRCUITS FROM 6" X 6" J-BOX TO INDIVIDUAL PIECES OF EQUIPMENT FOR CIRCUITS WITHIN THE MILLWORK.
- E12 SINGLE POLE SWITCH SHALL SERVE AS THE LOCAL "IN-SIGHT" MEANS OF DISCONNECT FOR EQUIPMENT ITEM AS NOTED. SEE DIRECT CONNECTION DETAILS ON SHEET E-002 FOR FURTHER INFORMATION.
- E13 PROVIDE 6" H X 6" W JUNCTION BOX BEHIND MILLWORK ACCESS PANEL ON FRY WARMER SIDE. PROVIDE MC CABLE TO ADJACENT CIRCUITS WITHIN THE MILLWORK, AS INDICATED.
- E14 OVERHEAD EQUIPMENT POWER (OEP) DROP CORD RECEPTACLES FROM A FLUSH MOUNTED CEILING OEP BOX (MAXIMUM OF SIX PER ASSEMBLY.) PROVIDE A-C-S OEP ASSEMBLY #12360-1000. ASSEMBLY WILL CONSIST OF A FLUSH CEILING OUTLET BOX, TWIST-LOCK PENDANT RECEPTACLES, STRAIGHT BLADE PENDANT RECEPTACLES, CORDS, STRAIN RELIEF, AND TWIST-LOCK PLUGS AS NOTED ON PLAN. CONTACT BRIDGID DEFAMCASHI EMAIL: BRIDGID1985@GMAIL.COM (800-639-7584) TO PURCHASE OEP BOX AND DROP CORD/RECEPTACLES. PROVIDE LIQUID-TIGHT CONDUIT WITH CONDUCTORS FOR DIRECT CONNECTED EQUIPMENT. CONDUIT SHALL NOT TOUCH THE FLOOR WHEN EQUIPMENT IS IN PLACE. USE SUPPORT GRIPS W/ SUPPORT HOOK ATTACHED TO SHELVEING ABOVE AS NEEDED. PASS & SEYMOUR MODEL #FS075-U-GH5 OR EQUIVALENT.

POS DATA KEYNOTES

- E15 PROVIDE A DOUBLE-GANG BOX FLUSH MOUNTED IN THE CEILING WITH A BLANK PLATE WITH HOLE FOR A DROP CORD. PROVIDE THE #12 DROP CORD (WITH STRAIN RELIEF AT THE BOX AND AT THE OUTLET BACKBOX) AND CONNECT THE CORD TO AN OUTLET BOX CONTAINING TWO 15 AMP IG (ORANGE) DUPLEX OUTLETS. OUTLET BOX TO BE MOUNTED TO THE OVERHEAD SHELVEING AT THE PRINTER AND MONITOR MOUNTING BRACKET.
- E16 COORDINATE WITH THE EQUIPMENT SUPPLIER FOR THE CHASE LOCATIONS. ROUTE ONE SET OF CIRCUIT 'A' THRU 'H' AND POS CIRCUIT TO EACH JUNCTION BOX PROVIDED ABOVE CEILING. CONNECT TO PREWIRED LABELED CIRCUITS. ENSURE CIRCUITS ARE LABELED CORRECTLY FOR EACH PREWIRED OUTLET PROVIDED IN EACH CHASE.
- R2 PROVIDE SINGLE-GANG JUNCTION BOX WITH A 1" CONDUIT EXTENDING UP INTO THE CEILING SPACE FOR POS MONITOR(S). COVER PLATE PROVIDED BY OWNER'S POS SYSTEM VENDOR.
- R7 PROVIDE A SINGLE GANG BOX FLUSH MOUNTED IN THE CEILING FOR THE POS DATA PLATE (BY OTHERS) FOR THE SALAD PREP AREA POS MONITOR AND PRINTER.

POWER PLAN GENERAL NOTES

1. ALL SECURITY, POS, MUSIC, COMMUNICATIONS, AND POWER ROUGH-IN SHALL BE INSTALLED DURING THE FRAMING/ROUGH-IN PHASE OF CONSTRUCTION.
2. REFER TO KITCHEN EQUIPMENT SHEETS FOR EQUIPMENT ELECTRICAL ROUGH-IN ELEVATIONS ABOVE FINISHED FLOOR.
3. ALL EMPTY CONDUITS SHALL BE PROVIDED WITH PULL STRING.
4. PROVIDE INSULATED BUSHING AT TERMINATION POINTS OF ALL CONDUITS FOR LOW VOLTAGE WIRING.
5. THE ELECTRICAL INSTALLER SHALL COORDINATE THE ROUTING OF ALL CONDUIT IN THE BUILDING WITH OTHER TRADES (SPECIFICALLY THE DUCTWORK INSTALLATION) TO AVOID CONFLICTS OF SPACE REQUIREMENTS IN WALLS AND CEILING SPACES.

NOTE:
RECEPTACLES FOR THE POS EQUIPMENT SHALL BE THE ONLY ITEMS THAT CONNECT TO PANEL-POS. THERE SHALL BE NO OTHER LOADS CONNECTED TO THIS ISOLATED GROUND PANEL AND, IF SO, SHALL BE REMOVED AND RECONNECTED TO ANOTHER PANELBOARD AT THE EXPENSE OF THE CONTRACTOR.

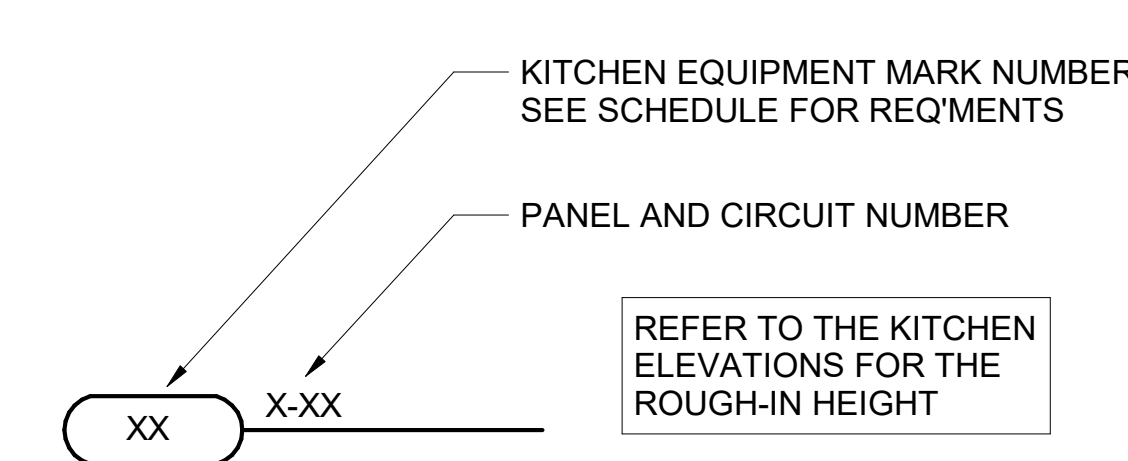

A1 KITCHEN EQUIP NOMENCLATURE
NO SCALE

FOR CONSTRUCTION

Autodesk Docs://FL_02088_Oakleaf Town Center FSU_2022.11.11_0202088_Oakleaf Town Center FSU_Remodel_ELE.rvt
7/25/2024 3:30:47 PM
50-500(C)-R-02088-E-301-ENLARGED KITCHEN POWER PLAN

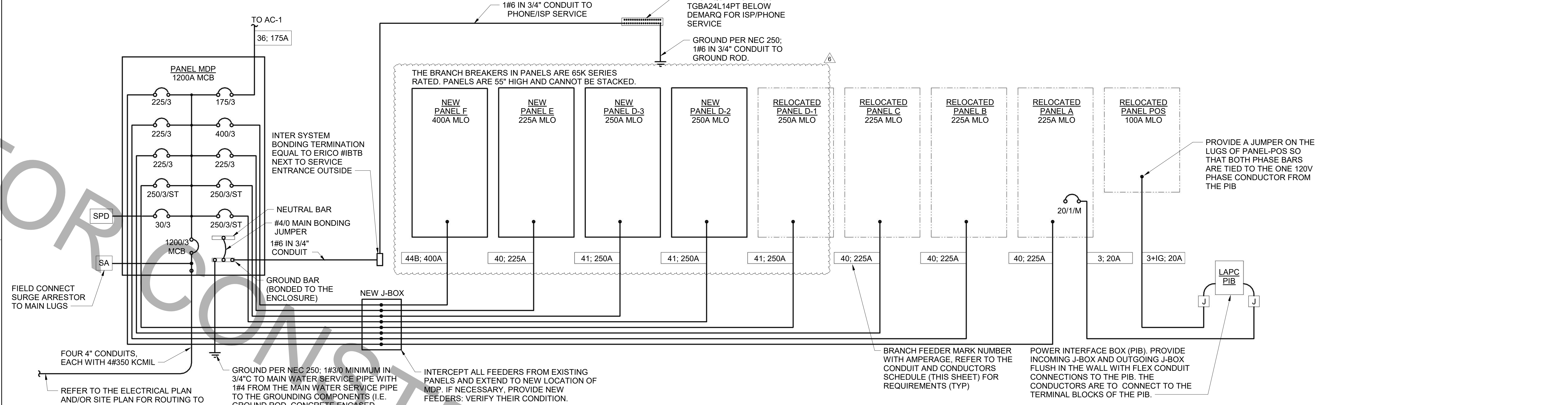

SWITCHGEAR AND CONTROL EQUIPMENT NOTES

- PURCHASE PANELBOARDS, SURGE ARRESTOR, AND SPD FROM ONE OF THE TWO NATIONAL ACCOUNTS VENDORS (SEE SHEET E-902 SECTION C16440, PANELBOARDS) PROVIDING SQUARE-D EQUIPMENT. NO SUBSTITUTIONS ALLOWED.
- PURCHASE CONTROL PANEL 'CFA-T500' FROM SUNCOAST ENVIRONMENTAL, INC. (NO SUBSTITUTIONS ALLOWED). ALL EQUIPMENT IN THE CONTROL PANEL SHALL BE INSTALLED, WIRED AND CONNECTED AT THE FACTORY, INCLUDING AUTOMATIC LIGHTING CONTROL SYSTEM, LIGHTING RELAYS, HVAC STARTERS, POWER SUPPLIES, MISCELLANEOUS RELAYS AND CONTROLS, AND THERMOSTATS.
- CONTRACTOR SHALL PROVIDE PANEL FEEDERS A, B, C, D, AND POS, BRANCH CIRCUIT CONDUIT AND WIRE, AND INSTALL ALL EQUIPMENT AS REQUIRED.
- ALL BREAKERS AND PANELS SHALL BE SQUARE-D.
- SPD AND SURGE ARRESTOR UNITS SHALL BE MOUNTED DIRECTLY ADJACENT TO THE SIDE OF THE MAIN DISTRIBUTION PANEL IN NEMA 3R ENCLOSURES. CLOSE NIPPLE THE UNITS TO THE SIDE OF THE PANEL. PROVIDE CONNECTION OF SPD UNIT TO BREAKER IN PANEL. CONNECT SURGE ARRESTOR TO MAIN INCOMING LUGS OF THE PANEL. CONNECT USING MINIMUM LENGTH OF WIRE WITH NO SHARP BENDS IN THE WIRE AND SHALL NOT BE LENGTHENED FROM WIRE LENGTH PROVIDED WITH THE SPD OR SURGE SUPPRESSOR DEVICE.
- PROVIDE ARC FLASH MITIGATION AND DOCUMENTATION FOR PANEL MDP PER NEC 240.87.
- CONTRACTOR SHALL APPLY FOR SERVICE FROM ELECTRIC UTILITY. CONTRACTOR SHALL OBTAIN THE AVAILABLE FAULT CURRENT FROM UTILITY AND CALCULATE THE 3-PHASE FAULT CURRENT AT EACH PANEL USING COOPER BUSSMAN BULLETIN EDP-1, "A SIMPLE APPROACH TO SHORT CIRCUIT CALCULATIONS" (2004) OR "SPD ELECTRICAL PROTECTION HANDBOOK" (2017), SECTION 4. PROVIDE PANELS WITH INTERRUPTING CAPACITIES AT LEAST 10% ABOVE CALCULATED VALUES.
- PROVIDE ARC-FLASH HAZARD WARNING LABEL ON PANELS AND METER SOCKET IN ACCORDANCE WITH NEC 110.16(A). PROVIDE ADDITIONAL LABEL WITH INFORMATION IN ACCORDANCE WITH 110.16(B) ON PANEL MDP.

SINGLE-LINE DIAGRAM NOTES

- VERIFY SERVICE LOCATIONS AND CONFORM TO THE REQUIREMENTS OF THE POWER COMPANY AND/OR DEVELOPER. POWER COMPANY AND/OR DEVELOPER SHALL BE CONTACTED PRIOR TO BEGINNING CONSTRUCTION TO ARRANGE AND VERIFY FOR THE INSTALLATION OF THE POWER COMPANY SERVICE, METER, AND OTHER ITEMS.
- GROUND ALL EQUIPMENT AND SERVICES IN ACCORDANCE WITH ARTICLE 250 OF THE NATIONAL ELECTRICAL CODE, LOCAL APPLICABLE CODES, AND ALSO AS INDICATED ON DRAWINGS.
- MAKE NECESSARY INSPECTIONS OF EXISTING SITE AND SERVICE LOCATIONS AS REQUIRED FOR THIS WORK AND MAKE ALLOWANCE FOR EXISTING CONDITIONS BEFORE SUBMITTING BID. VERIFY WORK REQUIRED WITH POWER COMPANY AND TELEPHONE COMPANY.
- CUT AND PATCH THE CONSTRUCTION WORK AS REQUIRED FOR PROPER INSTALLATION OF THE ELECTRICAL WORK. ALL PATCHING SHALL MATCH THE SURROUNDING WORK TO THE SATISFACTION OF THE ARCHITECT. ALL CONDUIT SHALL BE INSTALLED CONCEALED UNLESS SPECIFICALLY APPROVED BY THE ARCHITECT. COORDINATE SAW CUTTING WITH LANDLORD'S OR OWNER'S REPRESENTATIVE.
- WIRE AND CABLE:
 - CONDUCTORS SHALL BE COPPER, #12 AWG, MINIMUM UNLESS SPECIFICALLY NOTED OTHERWISE.
 - CONDUCTOR #10 AWG AND SMALLER SHALL BE SOLID AND #8 AWG AND LARGER SHALL BE STRANDED. INSULATION SHALL BE 600 VOLT, THHN/THWN.
- PROVIDE ENGRAVED LAMINATED PHENOLIC BLOCK-ON-WHITE (UNLESS NOTED OTHERWISE) NAMEPLATES SECURED TO EQUIPMENT WITH ADHESIVE AND SCREWS FOR PANELBOARDS, RELAY CABINETS, TRANSFORMERS, DISTRIBUTION BOARDS, AND MAIN PANELBOARD - IDENTIFYING EQUIPMENT DESIGNATION (CORRESPONDING WITH DESIGNATION USED ON DRAWINGS) AND EQUIPMENT VOLTAGE. LETTERING SHALL BE 1/4" HIGH. PROVIDE LABELS FOR CIRCUIT BREAKERS, FUSIBLE SWITCHES AND STARTERS IN PANELBOARDS AND DISTRIBUTION BOARDS FOR EACH DEVICE IDENTIFYING EQUIPMENT CONTROLLED. LETTERING SHALL BE 1/8" HIGH.
- ALL DEVICES SHALL HAVE AN INTERRUPTING CAPACITY NOT LESS THAN THE POWER COMPANY AVAILABLE FAULT CURRENT, OR AS INDICATED ON THE DRAWINGS.
- 120/208 VOLT BRANCH CIRCUIT PANELBOARD BREAKERS SHALL HAVE A MINIMUM U.L. SERIES RATING OF 65 KAIC WITH UP-STREAM FEEDER BREAKERS AS NOTED.
- AVAILABLE SPACE FOR MAIN PANELBOARD IS LIMITED. PANELBOARD MUST FIT IN ALLOCATED SPACE. COORDINATE WITH CONSTRUCTION AS REQUIRED.
- ALL WIRING SHALL BE IN CONDUIT, E.M.T. OR RIGID. FLEXIBLE CONDUIT MAY ONLY BE USED FOR FINAL CONNECTIONS AND WITH GREEN EQUIPMENT GROUNDING CONDUCTORS.
- MOUNT SINGLE CIRCUIT SURGE PROTECTION DEVICE (SQUARE D) SDSA1175T TO FACEPLATE MOUNTED ON JUNCTION BOX DIRECTLY ABOVE PANELBOARD SERVING LOAD. REF PANEL SCHEDULES FOR SURGE PROTECTION CIRCUITS.

(B1) CONDUIT AND CONDUCTORS SCHEDULE

Mark No.	OCP Device (Amp/Poles)	Conductors Total Amps	Conductors 60d C 75d C	Conductors		Raceway Size (Nominal Inches)									
				Phase & Neutral Qty/Size	Min Eq Grd Qty/Size	No. Sets	Phase, Neutral & Equip Grd EMT	IMC	RIGID	PVC	With IG EMT	IMC	PVC		
1	20/1	20	-	2	12 THHN	1	12	One	0.75	0.75	0.75	0.75	0.75	0.75	0.75
2	20/2	20	-	3	12 THHN	1	12	One	0.75	0.75	0.75	0.75	0.75	0.75	0.75
3	20/3	20	-	4	12 THHN	1	12	One	0.75	0.75	0.75	0.75	0.75	0.75	0.75
4	25/1	30	-	2	10 THHN	1	10	One	0.75	0.75	0.75	0.75	0.75	0.75	0.75
5	25/2	30	-	3	10 THHN	1	10	One	0.75	0.75	0.75	0.75	0.75	0.75	0.75
6	25/3	30	-	4	10 THHN	1	10	One	0.75	0.75	0.75	0.75	0.75	0.75	0.75
7	30/1	30	-	2	10 THHN	1	10	One	0.75	0.75	0.75	0.75	0.75	0.75	0.75
8	30/2	30	-	3	10 THHN	1	10	One	0.75	0.75	0.75	0.75	0.75	0.75	0.75
9	30/3	30	-	4	10 THHN	1	10	One	0.75	0.75	0.75	0.75	0.75	0.75	0.75
10	40/1	40	-	2	8 THHN	1	10	One	0.75	0.75	0.75	0.75	0.75	0.75	0.75
11	40/2	40	-	3	8 THHN	1	10	One	0.75	0.75	0.75	0.75	0.75	0.75	0.75
12	40/3	40	-	4	8 THHN	1	10	One	0.75	0.75	0.75	0.75	0.75	0.75	1.00
13	45/3	55	-	4	6 THHN	1	10	One	1.00	1.00	1.00	1.00	1.00	1.00	1.00
14	50/1	55	-	2	6 THHN	1	10	One	0.75	0.75	0.75	0.75	0.75	0.75	0.75
15	50/2	55	-	3	6 THHN	1	10	One	0.75	0.75	0.75	0.75	0.75	1.00	1.00
16	50/3	55	-	4	6 THHN	1	10	One	1.00	1.00	1.00	1.00	1.00	1.00	1.00
17	60/1	70	-	2	4 THW	1	8	One	1.00	1.00	1.00	1.00	1.25	1.00	1.25
18	60/2	70	-	3	4 THW	1	8	One	1.25	1.00	1.25	1.25	1.25	1.25	1.25
19	60/3	70	-	4	4 THW	1	8	One	1.25	1.25	1.25	1.25	1.25	1.25	1.25
20	70/1	70	-	2	4 THW	1	8	One	1.00	1.00	1.00	1.00	1.25	1.00	1.25
21	70/2	70	-	3	4 THW	1	8	One	1.25	1.00	1.25	1.25	1.25	1.25	1.25
22	70/3	70	-	4	4 THW	1	8	One	1.25	1.25	1.25	1.25	1.25	1.25	1.25
23	80/2	85	-	3	3 THW	1	8	One	1.25	1.25	1.25	1.25	1.25	1.25	1.25
24	80/3	85	-	4	3 THW	1	8	One	1.25	1.25	1.25	1.25	1.50	1.25	1.50
25	90/2	95	-	3	2 THW	1	8	One	1.25	1.25	1.25	1.25	1.50	1.25	1.50
26	90/3	95	-	4	2 THW	1	8	One	1.50	1.25	1.50	1.50	1.50	1.50	1.50
27	100/2	110	-	3	1 THW	1	6	One	1.50	1.50	1.50	1.50	2.00	2.00	2.00
28	100/3	110	-	4	1 THW	1	6	One	2.00	2.00	2.00	2.00	2.00	2.00	2.00
29	110/2	-	150	3	1/0 THW	1	6	One	1.25	1.25	1.25	1.25	1.50	1.25	1.50
30	110/3	-	150	4	1/0 THW	1	6	One	1.50	1.25	1.50	1.50	1.50	1.50	1.50
31	125/2	-	150	3	1/0 THW	1	6	One	1.50	1.50	1.50	1.50	2.00	2.00	2.00
32	125/3	-	150	4	1/0 THW	1	6	One	2.00	2.00	2.00	2.00	2.00	2.00	2.00
33	150/2	-	150	3	1/0 THW	1	6	One	2.00	1.50	2.00	2.00	2.00	2.00	2.00
34	150/3	-	150	4	1/0 THW	1	6	One	2.00	2.00	2.00	2.00	2.00	2.00	2.00
35	175/2	-	175	3	2/0 THW	1	6	One	2.00	2.00	2.00	2.00	2.50	2.00	2.50
36	175/3	-	175	4	2/0 THW	1	6	One	2.00	2.00	2.00	2.00	2.50	2.50	2.50
37	200/2	-	200	3	3/0 THW	1	6	One	2.00	2.00	2.00	2.00	2.50	2.50	2.50
38	200/3	-	200	4	3/0 THW	1	6	One	2.50	2.50	2.50	2.50	2.50	2.50	2.50
39	225/2	-	230	3	4/0 THW	1	4	One	2.50	2.00	2.50	2.50	2.50	2.50	2.50
40	225/3	-	230	4	4/0 THW	1	4	One	2.50	2.50	2.50	2.50	2.50	3.00	3.00
41	250/3	-	255	4	250 THW	1	4	One	2.50	3.00	3.00	3.00	3.00	3.00	3.00
42A	300/3	-	285	4	300 THW	1	4	One	3.00	3.00	3.00	3.00	3.00	3.00	3.00
42B	300/3	-	310	4	350 THW	1	4	One	3.00	3.00	3.00	3.00	3.00	3.00	3.00
43A	350/3	-	335	4	400 THW	1	4	One	3.00	3.50	3.50	3.50	3.50	3.50	3.50
43B	350/3	-	380	4	500 THW	1	4	One	3.50	3.50	3.50	3.50	3.50	3.50	3.50
44A	400/3	-	380	4	500 THW	1	3	One	3.50	3.50	3.50	3.50	3.50	3.50	3.50
44B	400/3	-	400	4	3/0 THW	1	3	Two	2.50	2.50	2.50	2.50	2.50	2.50	2.50
45A	600/3	-	570	4	300 THW	1	1	Two	3.00	3.00	3.00	3.00	3.00	3.00	3.00
45B	600/3	-	620	4	350 THW	1	1	Two	3.00	3.00	3.00	3.00	3.00	3.00	3.50
46A	800/3	-	780	4	500 THW	1	1/0	Two	3.50	3.50	3.50	3.50	3.50	3.50	3.50
46B	800/3	-	820	4	600 THW	1	1/0	Two	4.00	4.00	4.00	4.00	4.00	4.00	4.00
47	1000/3	-	1005	4	400 THW	1	2/0	Three	3.50	3.50	3.50	3.50	3.50	3.50	3.50
48	1200/3	-	1240	4	350 THW	1	3/0	Four	3.50	3.50	3.50	3.50	3.50	3.50	3.50
49	1600/3	-	1675	4	400 THW	1	4/0	Five	4.00	4.00	4.00	4.00	4.00	4.00	4.00

Distribution Panel: MDP

LOCATION: 120/208 Wye
SUPPLY FROM: PHASES: 3
MOUNTING: SURFACE WIRES: 4
ENCLOSURE: NEMA 3R

A.I.C. SERIES RATING: 65K
MAINS TYPE: MCB
MAINS RATING: 1200 A
MCB RATING:

NT	CKT	LOAD DESCRIPTION	TRIP	POLE	A	B	C	POLE TRIP	LOAD DESCRIPTION	CKT	NT
1	PANEL A (SUB-FEEDS PANEL-POS)	225 A	3	20.93	11.87			3	225 A PANEL B	2	
3	--	--	--	--	18.44	15.16		--	--	4	
5	--	--	--	--	17.62	13.64		--	--	6	
7	PANEL C	225 A	3	19.90	19.46			3	400 A PANEL D1	8	ST
9	--	--	--	--	18.96	21.36		18.41	19.22	12	--
11	--	--	--	--	--	--		--	--	14	ST
13	PANEL E (NEW)	225 A	3	23.65	23.76			3	400 A PANEL D2 (NEW)	16	--
15	--	--	--	--	21.03	23.76		--	--	18	--
17	--	--	--	--	--	--		--	--	20	ST
19	PANEL F (NEW)	400 A	3	39.72	23.76			3	20 A PANEL D3 (NEW)	22	--
21	--	--	--	--	45.82	23.76		--	--	24	--
23	--	--	--	--	--	--		45.17	23.76	26	--
25	TVSS	30 A	3	0.00	17.53			3	175 A ROOFTOP UNIT (AC-1)	28	--
27	--	--	--	--	0.00	17.53		--	--	30	--
29	--	--	--	--	0.00	17.53		--	--		
Total Load:		200.6 kVA		205.8 kVA		198.9 kVA					
Total Amps:		1673.7 A		1717.4 A		1657.4 A					

Load Classification	Connected Load	Demand Factor	Estimated Demand	Panel Totals
HEAT	24408 VA	100.00%	24408 VA	
HVAC	147177 VA	100.00%	147177 VA	Total Conn. Load: 604.9 kVA
KITCHEN EQUIPMENT	354401 VA	65.00%	230361 VA	Total Est. Demand: 470.3 kVA
KITCHEN REFRIG EQUIPMENT	33824 VA	65.00%	21986 VA	Total Conn.: 1679.1 A
LIGHTING	13477 VA	125.00%	16846 VA	Total Est. Demand: 1305.4 A
MISCELLANEOUS	1746 VA	100.00%	1746 VA	
Motor	10419 VA	105.49%	10991 VA	
Other	24 VA	100.00%	24 VA	
RECEPTACLES	16505 VA	80.29%	13253 VA	
SINGLE PHASE MOTOR	2963 VA	118.44%	3509 VA	

VALVE TAG LEGEND	
VALVE	VALVE POSITION
① MAIN WATER SHUT-OFF	NORMALLY OPEN
② MAIN DRAIN	NORMALLY CLOSED
③ ACCESSORY SHUT-OFF	NORMALLY OPEN
④ WATER FILTER INLET	NORMALLY OPEN
⑤ RECIRC PUMP ISOLATION VALVE	NORMALLY OPEN
⑥ WATER HEATER INLET	NORMALLY OPEN
⑦ RESTROOM & KITCHEN COLD WATER	NORMALLY OPEN
⑧ POST HYDRANT COLD WATER	NORMALLY OPEN
⑨ GAS TO WATER HEATER	NORMALLY OPEN
⑩ WATER HEATER OUTLET	NORMALLY OPEN

LAMINATE VALVE TAG LEGEND AND MOUNT PERMANENTLY WHERE SHOWN ON WATER HEATER DETAIL IN AN ALUMINUM FRAME EQUAL TO SETON #68624.

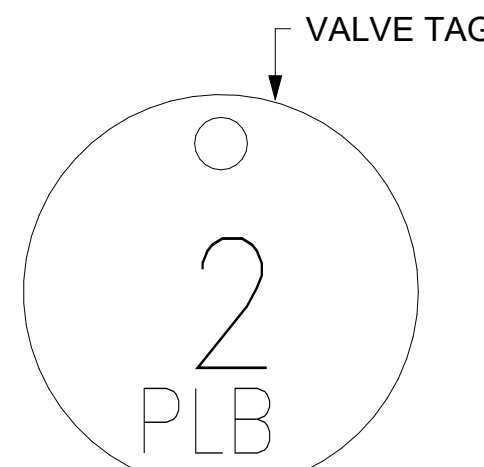

② VALVE TAG SYMBOL AS SHOWN ON DETAIL 6/P-303. PROVIDE 1-1/2" ROUND BRASS VALVE TAG WITH 1/2" HIGH BLACK FILLED LETTERING. EACH TAG SHALL INDICATE VALVE NUMBER AND WILL ALSO HAVE "PLBG" STAMPED ON THE TAG IN 1/4" HIGH BLACK FILLED LETTERING EQUAL TO SETON #M4506. HANG WITH BRASS JACK CHAIN ON VALVE HANDLE.

③ VALVE TAGS AND LEGEND NOT TO SCALE

2. KITCHEN EQUIPMENT SCHEDULE							
TAG	DESCRIPTION	FW	FW2	CW	HW	WASTE	ROUGH-IN
305	TEA BREWER	1/2"	X	X	X	X	P-24, SEE K-611 & 6/P-211
308	COFFEE MAKER	1/2"	X	X	X	X	P-24, SEE K-611 & 6/P-211
318A	CARBONATOR BFP PANEL	3/4"	X	X	X	X	P-28, SEE K-611
350	WATER FILTER PANEL	(3) 3/4"	X	X	X	X	SEE DET 5/P-303
360D	DUMP SINK	X	X	1/2"	1/2"	INDIRECT	P-13C, SEE K-611 & P-201
360E	EMERGENCY EYEWASH STATION	X	X	1/2"	1/2"	X	1/2" TEPID WATER FROM P-42, SEE K-611 & 1/P-201
363	DISHWASHER	X	X	1/2"	X	INDIRECT TO P13A	P-41, SEE K-611 & 1/P-201
365	POT SINK	X	X	(2) 1/2"	(2) 1/2"	INDIRECT	TWO #365F FAUCETS, P-9 SEE K-611
367	VEGETABLE PREP SINK	X	X	1/2"	1/2"	INDIRECT	#367F FAUCET, P-8 SEE K-611
368FW	FILTERED WATER FAUCET	(2) 1/2"	X	X	X	X	P-30a 48" AFF.
370	MOP SINK	X	X	1/2"	1/2"	3" P-35	P-7 SEE K-611
380	ICE MAKER	(3) 1/2"	X	X	X	INDIRECT	P-23 SEE K-611 & 3/P-201
381	ICE BIN (1 HEAD)	X	X	X	X	INDIRECT	SEE DET 3/P-201
384	ICE BIN (2 HEAD)	X	X	X	X	INDIRECT	SEE DET 3/P-201
592	RETHEMALIZER	X	X	1/2"	X	INDIRECT	SEE DET 3/P-302

1. FIXTURE CONNECTION SCHEDULE

MARK	FIXTURE	FW	FW2	CW	HW	WASTE
P-1	WATER CLOSET - FLOOR MOUNT (1.28 GPF)	X	X	1"	X	3"
P-2	WATER CLOSET - ADA FLOOR MOUNT (1.28 GPF)	X	X	1"	X	3"
P-3	URINAL - ADA WALL HUNG (0.125 GPF)	X	X	3/4"	X	2"
P-4A	LAVATORY - ADA COUNTERTOP (0.50 GPM)	X	X	1/2"	1/2"	1-1/4"
P-4B	LAVATORY - ADA WALL-MOUNTED (0.50 GPM)	X	X	1/2"	1/2"	1-1/4"
P-5	KITCHEN HAND SINK - WALL HUNG (0.5 GPM)	X	X	1/2"	1/2"	1-1/2"
P-5A	KITCHEN DUMP SINK - WALL HUNG (0.5 GPM)	X	X	1/2"	1/2"	1-1/2"
P-6	SINGLE COMP SINK - COUNTERTOP (1.0 GPM)	X	X	1/2"	1/2"	1-1/2"
P-7	MOP SINK	X	X	1/2"	1/2"	3"
P-8	VEGETABLE PREP SINK (1.0 GPM SPRAYER)	X	X	1/2"	1/2"	(2) 1-1/2"
P-9	POT SINK (1.0 GPM SPRAYER)	X	X	(2) 1/2"	(2) 1/2"	(4) 1-1/2"
P-10	FLOOR DRAIN (ROUND TOP)	X	X	X	X	3"
P-11	WALL HYDRANT (NON FREEZE)	X	X	3/4"	X	X
P-12	FUNNEL DRAIN (3")	X	X	X	X	3"
P-13A	FLOOR SINK (4") 12" TOP	X	X	X	X	4"
P-13B	FLOOR SINK (3") 8" TOP	X	X	X	X	3"
P-13C	FLOOR SINK (3") 8" TOP	X	X	X	X	3"
P-13D	BEVERAGE TOWER FLOOR SINK	X	X	X	X	3"
P-14	CLEANOUT INSIDE BUILDING	X	X	X	X	SEE PLAN
P-15	CLEANOUT OUTSIDE BUILDING	X	X	X	X	SEE PLAN
P-16	3-WAY VALVE/VACUUM BREAKER	X	X	3/4"	3/4"	X
P-17	VACUUM RELIEF VALVE	X	X	3/4"	X	X
P-18	EXPANSION TANK	X	X	3/4"	X	X
P-19	WATER HEATER	X	X	1"	1"	X
P-20	THERMOMETER	X	X	X	1/2"	X
P-21	BACKFLOW PREVENTER	X	X	1-1/2"	X	X
P-22	MOP SINK CHECK VALVES	X	X	1/2"	1/2"	X
P-23	UTILITY CONNECTION (COFFEE & TEA)	X	1/2"	X	X	X
P-24	SHOCK ABSORBER	1/2"	1/2"	1/2"	1/2"	X
P-25	FUNNEL DRAIN	X	X	X	X	3"
P-26A	TRAP SEAL PROTECTOR	X	X	X	X	3"
P-27	WATER PRESSURE GAUGE	X	X	1/4"	X	X
P-28	BALL VALVE-CARBONATOR STOP/BFP PANEL	3/4"	X	X	X	X
P-29A	ICE MACHINE TRENCH DRAIN	X	X	X	X	3"
P-29B	ICE MACHINE TRENCH DRAIN	X	X	X	X	3"
P-30a	FILTERED WATER FAUCET	(2) 1/2"	X	X	X	X
P-33	TRAP PRIMER (MECHANICAL TYPE)	X	X	1/2"	X	X
P-34	DISPENSER BACKFLOW PREVENTER	1/2"	X	X	X	X
P-35	FLOOR DRAIN	X	X	X	X	3"
P-37	FLOOR DRAIN (SQUARE TOP)	X	X	X	X	3"
P-38	HOT WATER CIRCULATING PUMP	X	X	X	1/2"	X
P-39	PRESSURE REDUCING VALVE	X	X	2"	X	X
P-40	WYE STRAINER	X	X	2"	X	X
P-41	DISHWASHER SUPPLY VALVES	X	X	3/4"	X	X
P-42	EMERGENCY EYEWASH MIXING VALVE	X	X	1/2"	1/2"	X
P-43	RETHEMALIZER SUPPLY VALVE	X	X	3/4"	X	X
P-45	ROOF AND OVERFLOW DRAIN	X	X	X	X	4"

NOTES: ① REFER TO FOOD SERVICE DRAWINGS FOR KITCHEN EQUIPMENT INSTALLATION AND HOOK-UP RESPONSIBILITIES.
② DO NOT MANIFOLD POT OR PREP SINK DRAINS TOGETHER UNLESS ALLOWED BY LOCAL AUTHORITY.

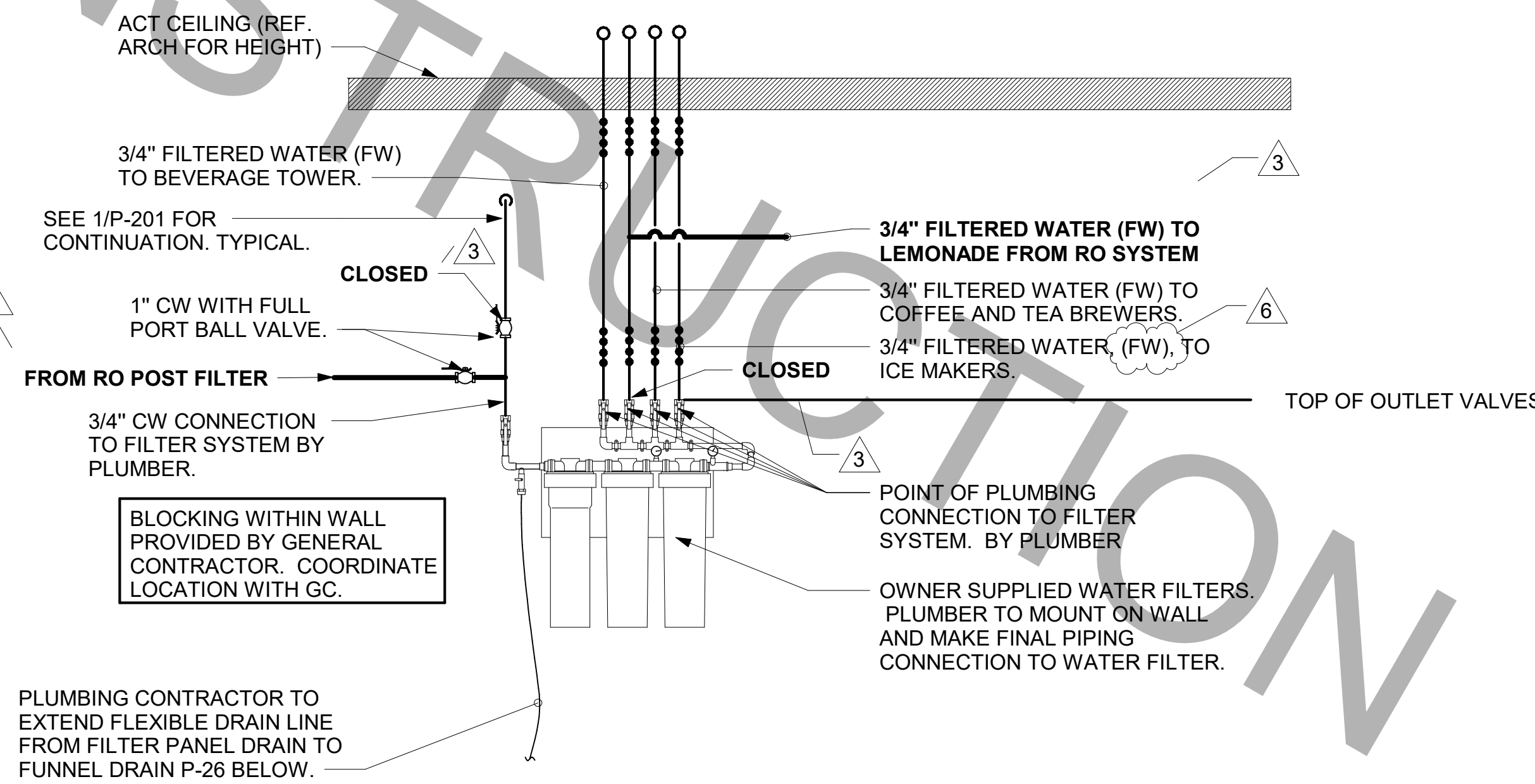

NOTES TO WATER HEATER INSTALLER:

- POSITION VALVES AND TRIM IN MECH ROOM SUCH THAT VALVES AND TRIM ARE UNOBSTRUCTED TO VIEW AND SO THAT ACCESS FOR OPERATION OR REPAIR IS POSSIBLE WITHOUT USE OF STEP LADDERS OR NEED TO DISASSEMBLE ANY COMPONENTS.
- VENT HEATER UP THRU MECH ROOM ROOF AND PROVIDE FRESH AIR PIPING PER MANUFACTURER'S RECOMMENDATIONS.

NOTE OF SPECIAL IMPORTANCE:

- LOCATIONS OF 2" CW RISER AND CLEAR SPACE ARE DIMENSIONED BECAUSE THEY ARE CRITICAL FOR THE FUTURE PUMP PANEL INSTALLATION.
- GENERAL CONTRACTOR SHALL ENSURE OTHER TRADES SHALL NOT INSTALL ANY OTHER BUILDING COMPONENT WITHIN CLEAR SPACE OR WITHIN 10" OF EDGES.

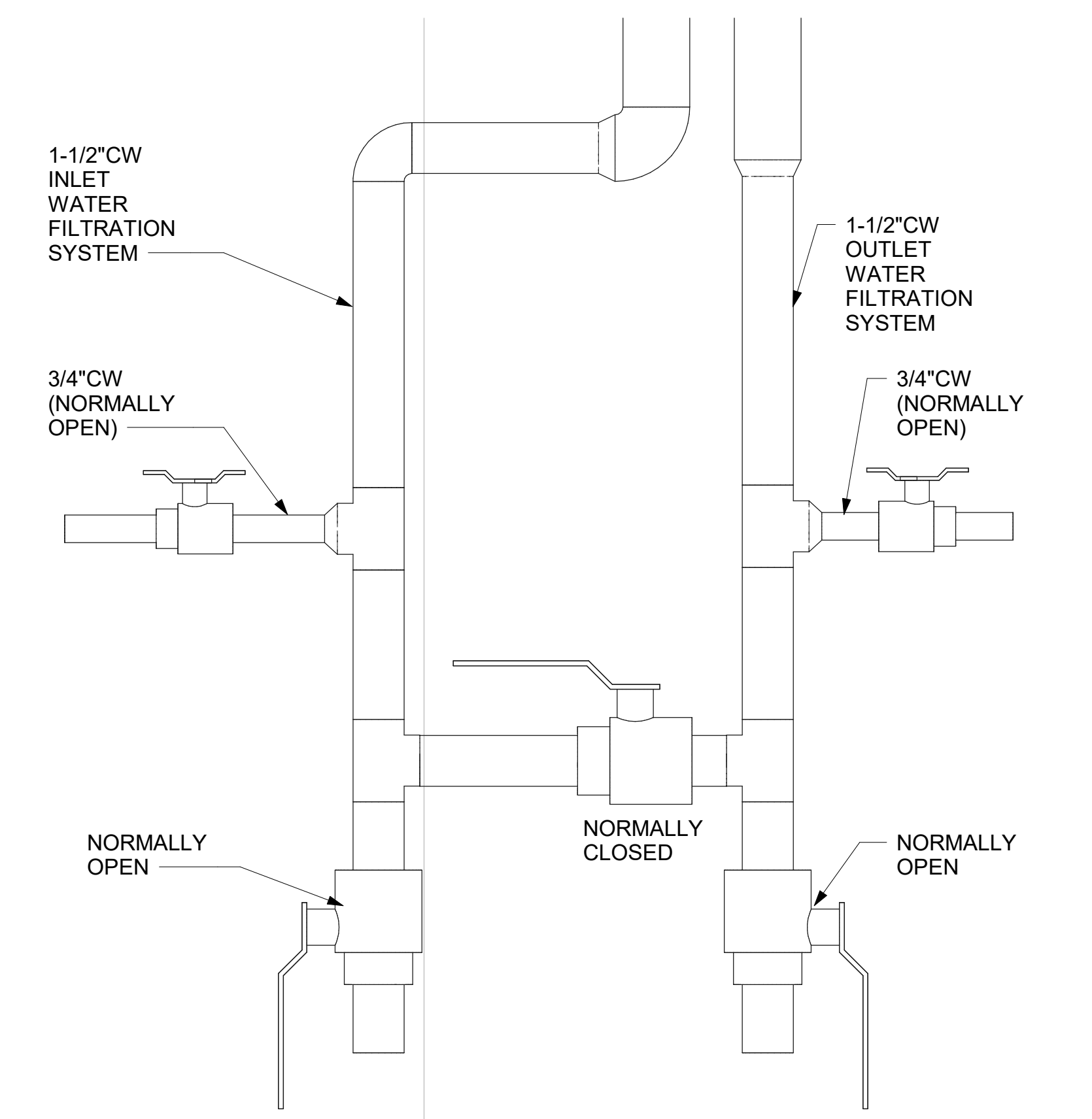

② WATER FILTRATION SYSTEM PLUMBING DETAIL 3" = 1'-0"

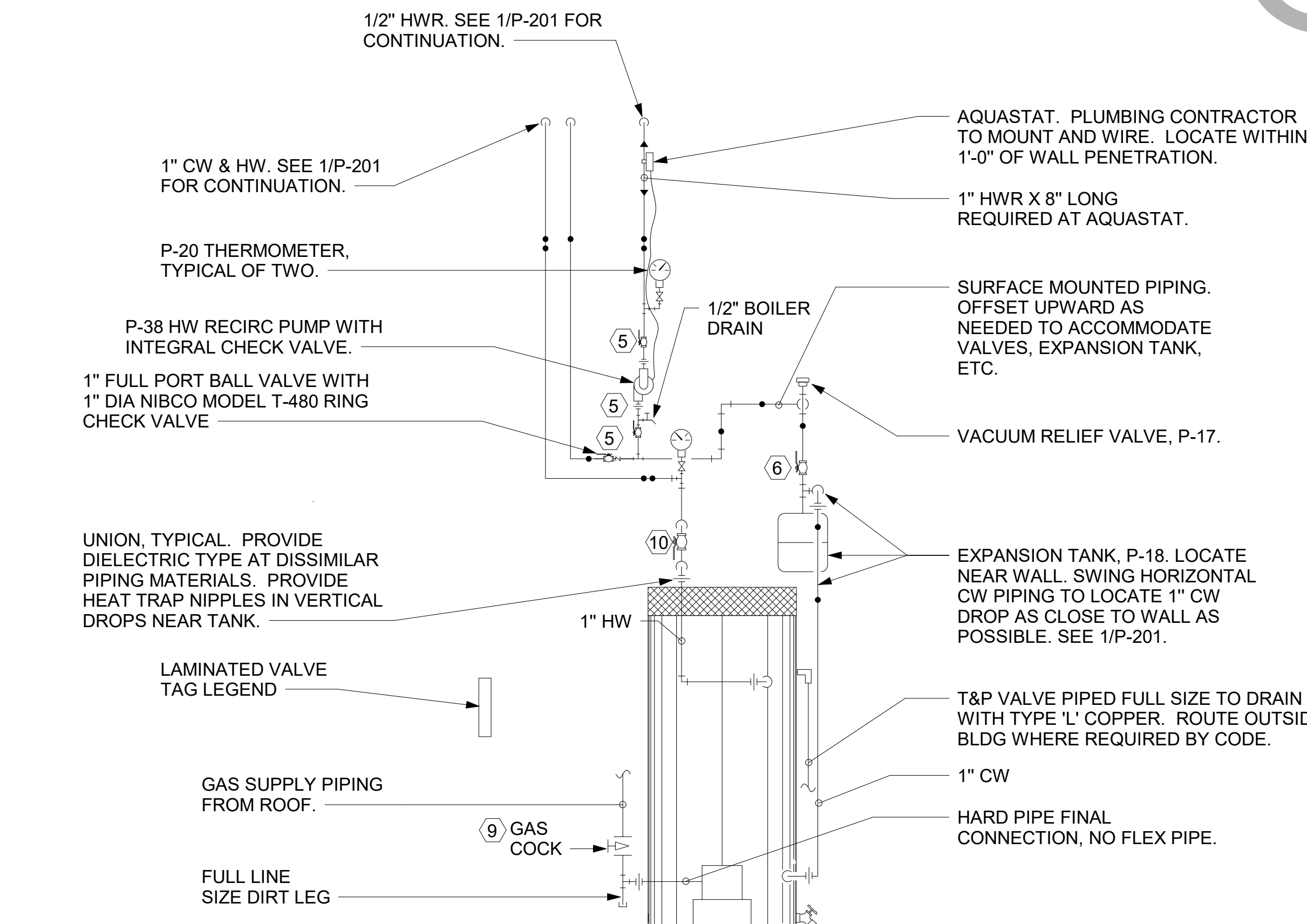

⑥ PIPING AT WATER HEATER NOT TO SCALE

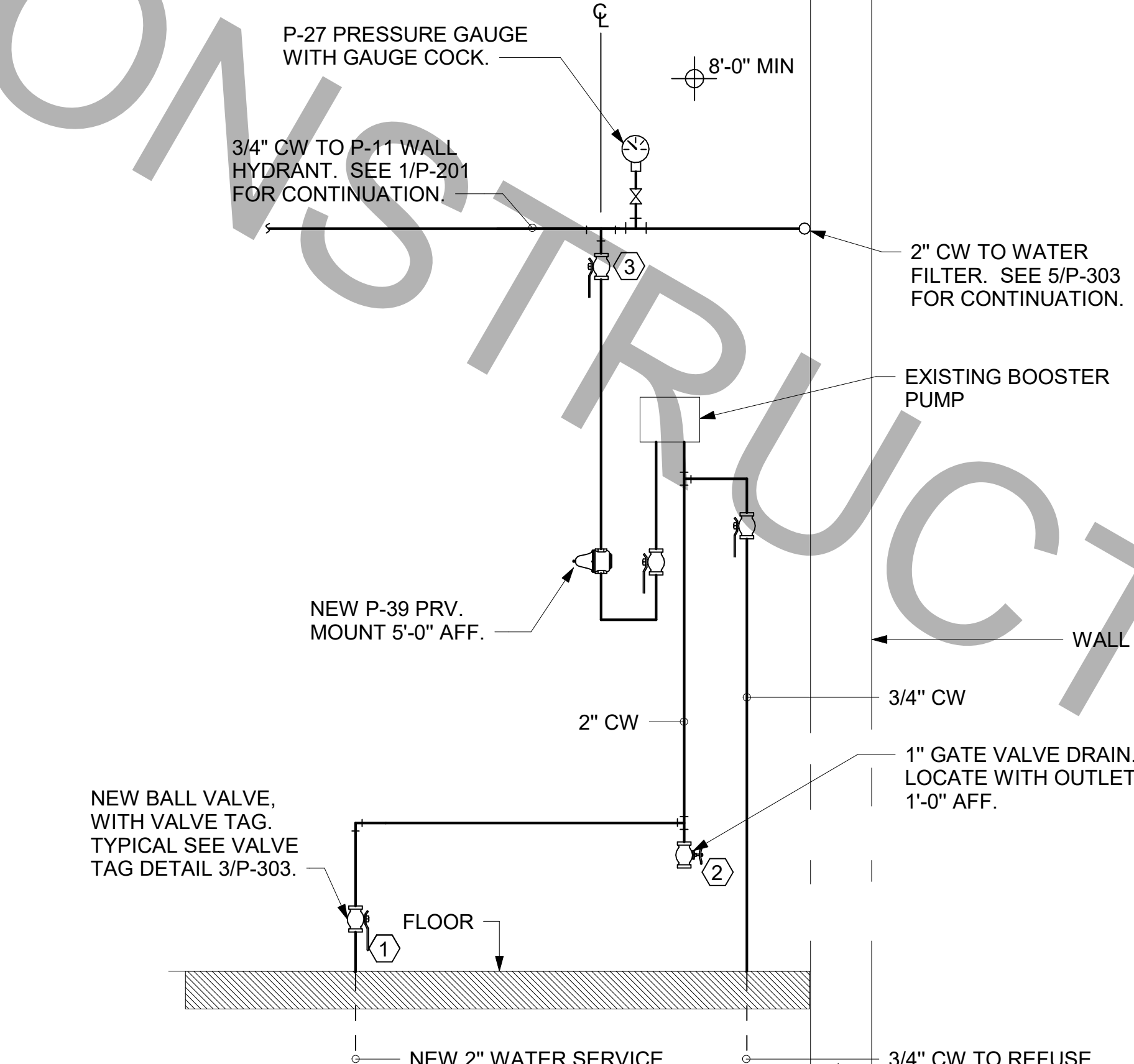

① PIPING AT WATER SERVICE ENTRANCE IN MECHANICAL ROOM NOT TO SCALE



Chick-fil-A

Chick-fil-A
5200 Buffington Road
Atlanta, Georgia
30349-2998



www.cphcorp.com

A Full Service
A & E Firm

Plans Prepared By:
CPH, LLC.
Licenses:
Eng. C.O.A. No. 3215
Survey L.B. No. 7143
Arch. Lic. No. A22500826
Landscape Lic. No. LC0000298

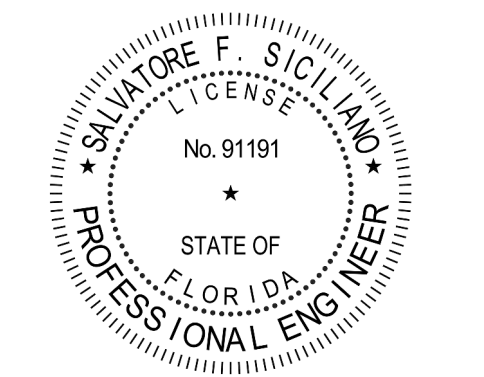

CHICK-FIL-A
OAKLEAF TOWN CENTER
9630 APPLECROSS ROAD
JACKSONVILLE, FL 32222

FSU#02088

BUILDING TYPE / SIZE: 506(C)-R
RELEASE: 22.05

REVISION SCHEDULE		
NO.	DATE	DESCRIPTION
3	03-05-2024	BID ADD 1
6	07-26-2024	CONST REV 3

CONSULTANT PROJECT #		C291100
PRINTED FOR	PERMIT	
DATE	DATE	07/21/2023
DRAWN BY	DATE	JPM
Information contained on this drawing and in all digital files produced for above named project may not be reproduced in any manner without express written or verbal consent from the project representatives.		
SHEET DETAILS AND SCHEDULES		
SHEET NUMBER		

P-303



Chick-fil-A

Chick-fil-A
5200 Buffington Road
Atlanta, Georgia
30349-2998



www.cphcorp.com
**A Full Service
A & E Firm**
Plans Prepared By
CPH, LLC.
Licenses:
Eng. C.O.A. No. 3215
Survey L.B. No. 7143
Arch. Lic. No. AA2689926
Landscape Lic. No. LC0000298



CHICK-FIL-A
OAKLEAF TOWN CENTER
 9630 APPECROSS ROAD
 JACKSONVILLE, FL 32222

FSR#02088

BUILDING TYPE / SIZE: S06(C)-R
RELEASE: 22.05

REVISION SCHEDULE		
NO.	DATE	DESCRIPTION
1	03-05-2024	BID ADD 1
6	07-26-2024	CONST REV 3

CONSULTANT PROJECT #		
PRINTED FOR	BID SET	
DATE	07/21/2023	
DRAWN BY	KCL	

Information contained on this drawing and in all digital files produced for above named project may not be reproduced in any manner without express written or verbal consent from the project representative.
ENLARGED SERVING AND BOH POWER PLAN
 SHEET NUMBER
E-302

THIS FILE HAS BEEN DIGITALLY SIGNED AND SEALED BY CPH/CORP'S TPA OR BE AN EXACT REPLICANT TO THE SEAL. PRINTED COPIES OF THIS DOCUMENT ARE NOT CONSIDERED SIGNED AND SEALED AND THE SIGNATURE MUST BE VERIFIED ON ANY ELECTRONIC COPIES

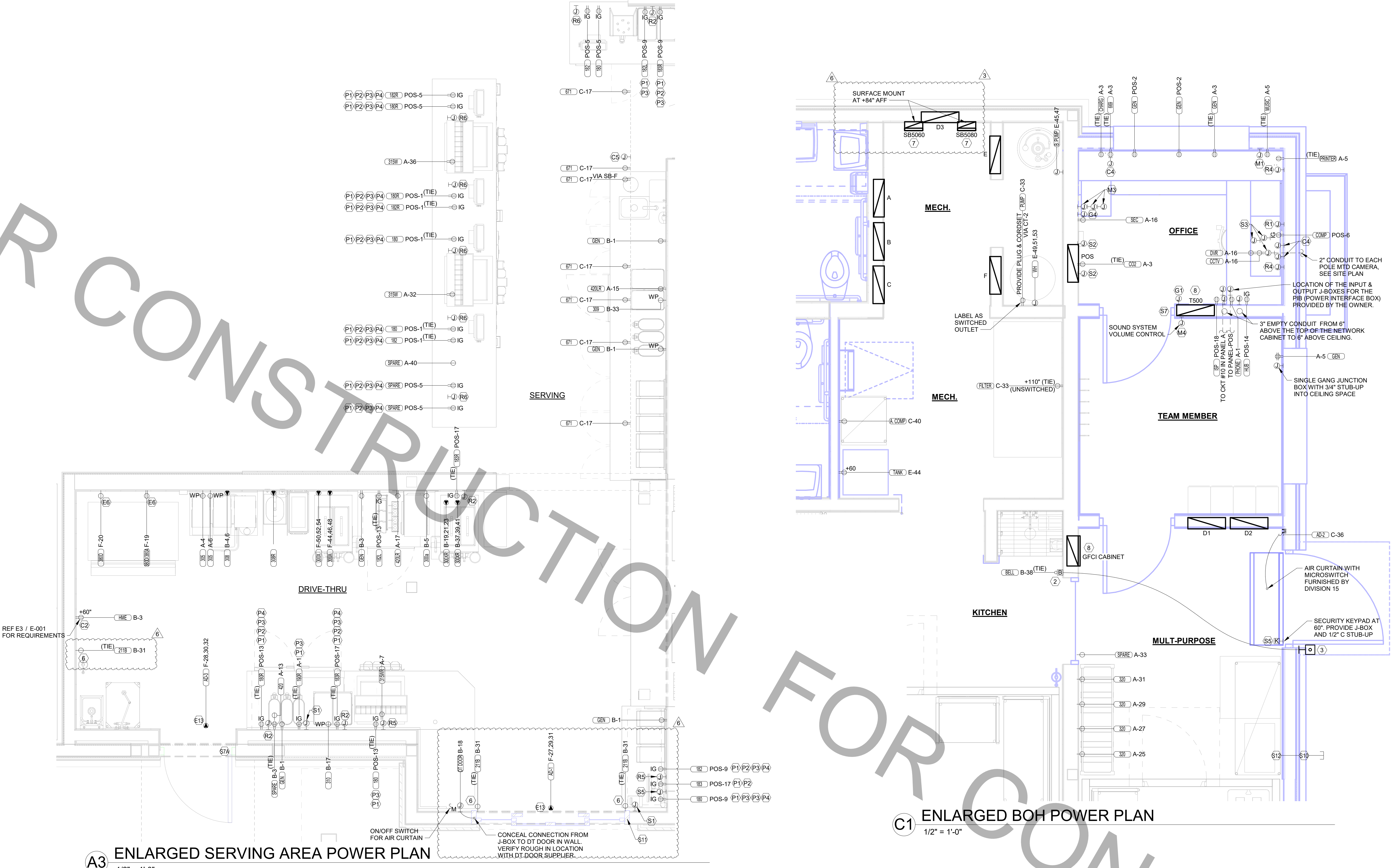

A3 ENLARGED SERVING AREA POWER PLAN
1/2" = 1'-0"

C1 ENLARGED BOH POWER PLAN
1/2" = 1'-0"

MUSIC KEYNOTES

- M1** PROVIDE JUNCTION BOX WITH STAINLESS STEEL COVER PLATE AND 3/4" HOLE IN PLATE WITH GROMMET ON HOLE IN PLATE. EXTEND 3/4" CONDUIT UP IN WALL TO ABOVE CEILING FOR MUSIC SYSTEM.
- M3** THREE SINGLE GANG EXTRA DEEP J-BOXES STACKED WITH A 1/2" CONDUIT FROM EACH TO THE TOP J-BOX BOX AND A 1" CONDUIT STUBBED INTO THE CEILING SPACE FOR MUSIC SYSTEM VOLUME CONTROLS PROVIDED BY OWNER'S VENDOR.
- M4** PROVIDE A SINGLE GANG EXTRA DEEP JUNCTION BOX AT 74" AFF WITH 1/2" CONDUIT STUBBED INTO THE CEILING SPACE FOR MUSIC SYSTEM VOLUME CONTROLS.

COMMUNICATIONS KEYNOTES

- C2** PROVIDE JUNCTION BOX, LESS COVER PLATE, AND EXTEND 1-1/2" CONDUIT UP IN WALL TO ABOVE CEILING FOR INSTALLATION OF WIRELESS COMMUNICATION CONTROL UNIT.
- C4** PROVIDE SINGLE-GANG JUNCTION BOX WITH A 1" EMPTY CONDUIT STUBBED UP INTO THE ACCESSIBLE CEILING SPACE FOR OWNER'S VOIP PHONE JACK AND CABLES.
- C5** PROVIDE SINGLE-GANG JUNCTION BOX WITH A 3/4" EMPTY CONDUIT STUBBED UP INTO THE ACCESSIBLE CEILING SPACE FOR FUTURE MENU BOARD CABLES.

POWER PLAN GENERAL NOTES

- ALL SECURITY, POS, MUSIC, COMMUNICATIONS, AND POWER ROUGH-IN SHALL BE INSTALLED DURING THE FRAMING/ROUGH-IN PHASE OF CONSTRUCTION.
- REFER TO KITCHEN EQUIPMENT SHEETS FOR EQUIPMENT ELECTRICAL ROUGH-IN ELEVATIONS ABOVE FINISHED FLOOR.
- ALL EMPTY CONDUITS SHALL BE PROVIDED WITH PULL STRING.
- PROVIDE INSULATED BUSHING AT TERMINATION POINTS OF ALL CONDUITS FOR LOW VOLTAGE WIRING.
- THE ELECTRICAL INSTALLER SHALL COORDINATE THE ROUTING OF ALL CONDUIT IN THE BUILDING WITH OTHER TRADES (SPECIFICALLY THE DUCTWORK INSTALLATION) TO AVOID CONFLICTS OF SPACE REQUIREMENTS IN WALLS AND CEILING SPACES.

POS DATA KEYNOTES

- R1** PROVIDE A 'RETROFIT' SINGLE GANG RING (CARLON #SC100RR) FOR OWNER'S DEVICE PLATE WITH A 1" EMPTY CONDUIT AT THE OPENING STUBBED UP INTO THE CEILING SPACE FOR OWNER'S DATA CABLES.
- R2** PROVIDE SINGLE-GANG JUNCTION BOX WITH A 1" CONDUIT EXTENDING UP INTO THE CEILING SPACE FOR POS MONITOR(S). COVER PLATE PROVIDED BY OWNER'S POS SYSTEM VENDOR.
- R3** PROVIDE A 2" CONDUIT FROM FACE OF WALL AND EXTEND CONDUIT TO JUNCTION BOX IN CEILING SPACE ABOVE SERVING AREA. CONDUIT SHALL TERMINATE FLUSH WITH FACE OF WALL BELOW COUNTER. CUSTOM STAINLESS STEEL COVER PLATE IN WALL WITH GROMMET ON 2" DIAMETER HOLE AT CONDUIT TERMINATION IN WALL.
- R4** PROVIDE A 'RETROFIT' SINGLE GANG RING (CARLON #SC100RR) FOR OWNER'S DEVICE PLATE WITH A 1" EMPTY CONDUIT AT THE OPENING STUBBED UP INTO THE CEILING SPACE FOR OWNER'S DATA CABLES.
- R5** PROVIDE SINGLE-GANG JUNCTION BOX WITH A 1" CONDUIT EXTENDING UP INTO THE CEILING SPACE FOR POS TERMINAL. POS SYSTEM SUPPLIER WILL PROVIDE COVER PLATE ON BOX.
- R6** PROVIDE SINGLE-GANG EXTRA DEEP JUNCTION BOX MOUNTED ON THE MOUNTING PLATE WITHIN THE FRONT SERVING COUNTER CASEWORK. MOUNT BOX ADJACENT TO THE RECEPTACLE FOR EQUIPMENT 180. DO NOT MOUNT BOX BETWEEN EQUIPMENT 180 AND EQUIPMENT 182 RECEPTACLES.

POS POWER KEYNOTES

- P1** PROVIDE ORANGE ISOLATED GROUND (IG) DUPLEX RECEPTACLE.
- P2** PROVIDE GROUND FAULT PROTECTION FOR THESE DEVICES VIA A GROUND FAULT CIRCUIT BREAKER IF LOCAL CODE DEFINES THIS A FOOD PREPARATION AREA.
- P3** USE TYPE MC CABLE FOR THE ISOLATED GROUND CIRCUIT. #12 HOT, NEUTRAL, GREEN GROUND, STRIPED ISOLATED GROUND. EACH 15 AMP HOMERUN SHALL BE DEDICATED TO A CIRCUIT BREAKER VIA DEDICATED CONDUCTORS WITHIN A CABLE ASSEMBLY. ALL MC CABLES SHALL BE RUN OVERHEAD ABOVE THE CEILING AND RACKED TOGETHER ON J-HOOKS. **NO SPLICES IN ANY HOMERUN CABLES** FROM FIRST RECEPTACLE TO BREAKER.
- P4** THE RECEPTACLE BACKBOX AND SYSTEM CABLE JUNCTION BOX FOR ITEMS 180 AND 182 SHALL BE TURNED HORIZONTAL. REFER TO THE KITCHEN EQUIPMENT ROUGH-IN ELEVATIONS FOR ADDITIONAL INFORMATION.

SECURITY KEYNOTES

- S1** PROVIDE SINGLE GANG JUNCTION BOX AND STAINLESS STEEL COVER PLATE WITH 7/8" HOLE IN CENTER. EXTEND 1" CONDUIT UP IN WALL TO ABOVE ACCESSIBLE CEILING.
- S2** PROVIDE 4"W X 4"H X 3"D FLUSH JUNCTION BOX WITHOUT A COVERPLATE. EXTEND 2" CONDUIT UP TO ABOVE ACCESSIBLE OFFICE CEILING AREA AND PROVIDE BUSHING ON CONDUIT.
- S3** PROVIDE A SINGLE-GANG JUNCTION BOX WITH A 1.5" CONDUIT STUBBED UP INTO ACCESSIBLE CEILING SPACE WITH A BUSHING ON THE CONDUIT END FOR THE CCTV MONITOR AND DVR LOCATION.
- S5** PROVIDE SINGLE GANG BOX WITHOUT COVER PLATE. EXTEND 1/2" CONDUIT UP IN WALL TO ABOVE ACCESSIBLE CEILING.
- S10** PROVIDE SINGLE GANG JUNCTION BOX WITH STAINLESS STEEL COVER PLATE MOUNTED ABOVE THE CEILING SPACE AND ABOVE ON THE INTERIOR SIDE OF THE REAR DOOR. ROUTE 1" CONDUIT FROM THE BOX TO THE "S12" BOX NOTED BELOW.
- S11** EXTEND 1/2" CONDUIT FROM WINDOW'S FRAME MULLION (RIGHT SIDE) TO ABOVE ACCESSIBLE CEILING.
- S12** PROVIDE SINGLE GANG, WEATHER-PROOF JUNCTION BOX WITH STAINLESS STEEL COVER PLATE MOUNTED ABOVE THE REAR DOOR ON THE EXTERIOR WALL. ROUTE 1" CONDUIT FROM THE BOX AND INTO THE BUILDING AND TERMINATE CONDUIT IN THE BOX NOTED IN 'S10' ABOVE.

ENLARGED POWER PLAN KEYNOTES

- E6** SEE THE ROOF ELECTRICAL PLAN FOR THE LOCATION OF THE ICE MAKER CONDENSERS AND ANY ADDITIONAL REQUIREMENTS.
- E13** JUNCTION BOX ABOVE CEILING FOR HEATED AIR DOOR AT THE DRIVE-THRU DOOR.

POWER PLAN KEYNOTES

- 2** PROVIDE EDWARDS #340-4N5 VIBRATING 4" DIAMETER BELL. THE BELL SHALL BE RATED AT 120 VOLTS.
- 3** PROVIDE A 120 VOLT WEATHERPROOF DOORBELL PUSHBUTTON AT DOOR. PUSHBUTTON SHALL BE FLUSH MOUNTED. PROVIDE DORTRONICS SYSTEMS #W5286-P25 CLEAR ANODIZED ALUMINUM PUSHBUTTON WITH SINGLE GANG SWITCHPLATE.
- 4** TWO 2" TELEPHONE SERVICE ENTRANCE CONDUIT(S). EXTEND WITH PULL STRING FROM TELEPHONE SERVICE J-BOX TO THE UTILITY SOURCE. REFER TO THE ELECTRICAL SITE PLAN FOR ADDITIONAL INFORMATION.
- 6** PROVIDE A SINGLE-GANG SIMPLEX RECEPTACLE FOR THE FLY LIGHT SYSTEM TO THE RIGHT OF THE UNIT LEVEL WITH THE BOTTOM OF THE LIGHT. DO NOT CUT THE CONDUIT FURNISHED WITH THE UNIT. INSTEAD, COIL THE CORD ON THE RIGHT SIDE OF THE UNIT.
- 7** SB5080-021-0 GFCI PROTECTION DEVICE SURFACE MOUNTED ENCLOSURE FOR 80 AMP FRYERS; OR SB5080-021-0 GFCI PROTECTION DEVICE SURFACE MOUNTED ENCLOSURE FOR 60 AMP DISHWASHER. ENSURE CONDUITS ARE INSTALLED FOR LINE AND LOAD WIRES TO BE INSTALLED WITH PROPER WIRE BENDING SPACE. LABEL SHOCK BLOCK WITH PANEL AND CIRCUIT NUMBER IT CONTROLS.
- 8** CUSTOM GFCI CABINET WITH (3) SB5080-021-0 LITTELFUSE SHOCK BLOCK GFCI PROTECTION DEVICES. ENSURE CONDUITS ARE INSTALLED FOR LINE AND LOAD WIRES TO BE INSTALLED WITH PROPER WIRE BENDING SPACE. LABEL EACH SHOCK BLOCK WITH PANEL AND CIRCUIT NUMBER IT CONTROLS.
- 9** ONE 3" ISP SERVICE CONDUIT. EXTEND WITH PULL STRING FROM J-BOX TO SUPPLIER'S SOURCE. REFER TO ELECTRICAL SITE PLAN FOR ADDITION INFORMATION.
- 11** PROVIDE TWO 6"H X 6"W X 4"D J-BOXES (ONE FOR TELEPHONE AND ONE FOR ISP) AT 84" AFF AND EXTEND A 2" CONDUIT WITH PULL STRING IN THE WALL FROM EACH J-BOX INTO THE ACCESSIBLE CEILING SPACE. PROVIDE A 36" X 36" X 3/4" PLYWOOD BACKBOARD ON THE WALL ABOVE THE J-BOXES (AT THE CEILING) FOR USE BY THE ISP. PROVIDE A COPPER GROUND BAR (EQUAL TO ERICO TGA24L14P) AT THE BOTTOM OF THE BACKBOARD WITH A #6 AWG INSULATED CU GROUNDING CONDUCTOR IN A 3/4" C FROM THE GROUND BAR TO THE INTER SYSTEM BONDING TERMINATION NEXT TO THE SERVICE ENTRANCE. THE GROUND BAR SHALL HAVE TAPS FOR USE BY THE TELEPHONE AND ISP UTILITY COMPANIES AND FOR THE #6 COMMUNICATIONS GROUNDING CONDUCTOR TO THE GES. PROVIDE A 15 AMP ISOLATED GROUND (IG) ORANGE-FACED DUPLEX RECEPTACLE IN THE WALL BESIDE THE BACKBOARD AND LABEL THE RECEPTACLE "FOR FIBER TO CABLE MODEM USE ONLY". BOND NETWORK RACKS TO GROUND BAR.

FOR CONSTRUCTION

Autodesk Docs://FL_02088_Oakleaf Town Center FSU_2022.11.REI02088_Oakleaf Town Center FSU_Remodel_ELE.VBT
 7/25/2024 3:30:55 PM
 50-506(C)-R-02088-E-302-ENLARGED SERVING AND BOH POWER PLAN

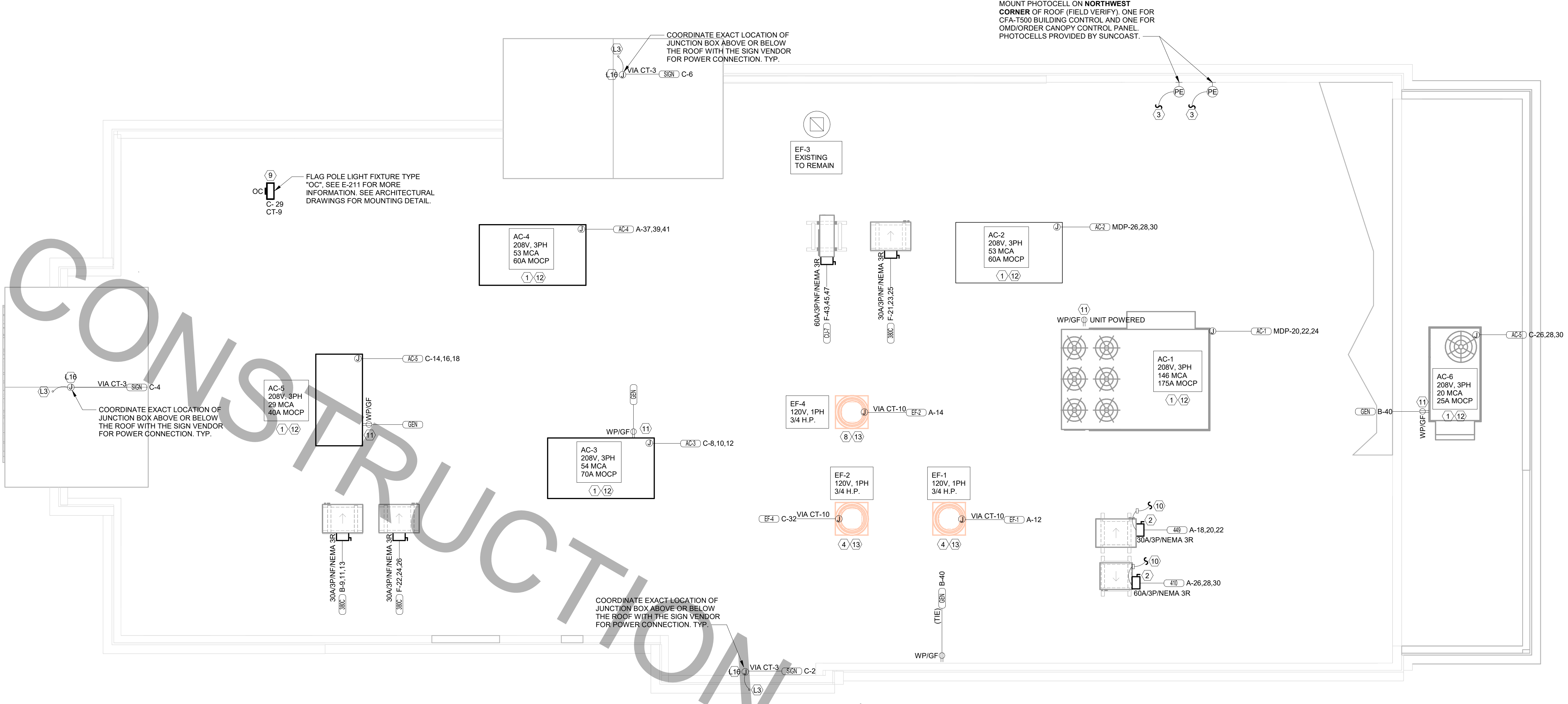

C1 ROOF POWER PLAN
1/4" = 1'-0"

ROOF POWER KEYNOTES

- 1 ROUTE ELECTRICAL CONDUITS TO UNIT CONNECTIONS THROUGH WEATHERPROOF RACEWAY FURNISHED WITH UNIT. COORDINATE WITH MECHANICAL CONTRACTOR FOR EXACT LOCATIONS.
- 2 MOUNT WEATHER-PROOF FUSED DISCONNECT SWITCHES FOR WIC AND WIF CONDENSERS ON UNISTRUIT WITH CONDUIT DOWN INTO CEILING SPACE BELOW THRU ROOF PENETRATION DEVICE (NOT THRU ROOF). SEE THE ARCHITECTURAL ROOF PENETRATION DETAIL(S) FOR FURTHER INFORMATION. PROVIDE FUSE SIZE PER MANUFACTURER REQUIREMENTS.
- 3 CONNECT ONE PHOTOCELL ON ROOF TO THE CFA-T500 CONTROL PANEL TERMINALS AND ONE PHOTOCELL ON ROOF TO THE ORDER/OMD CANOPY CONTROL PANEL AS DIRECTED BY SUNCOAST ENVIRONMENTAL INC WIRING DIAGRAMS. PHOTOCELLS ON THE ROOF FURNISHED WITH CONTROL PANELS ORDER (SUNCOAST) AND INSTALLED BY CONTRACTOR.
- 4 COORDINATE EXACT LOCATION OF CONDUIT AND DISCONNECT AT EXHAUST FAN. CONDUIT SHALL BE INSTALLED THROUGH ROOF ON OUTSIDE OF FAN CURB. CONDUIT SHALL BE LOCATED AT FAN HINGE SUCH THAT THE FAN HOOD CAN BE FULLY HINGED OPEN AND NOT TOUCH THE CONDUIT. PROVIDE 14" DIAMETER LOOP IN THE FLEXIBLE CONDUIT BETWEEN THE ROOF AND THE FAN ELECTRICAL CONNECTION.
- 8 COORDINATE EXACT LOCATION OF CONDUIT AND DISCONNECT AT EXHAUST FAN. CONDUIT SHALL BE ROUTED WITH DUCTWORK WITHIN FAN ROOF CURB AND TO THE FAN WIREWAY. PROVIDE SEALTIGHT FITTINGS AS THE CONDUIT ENTERS AND LEAVES THE DUCTWORK. INTERLOCK WITH LIGHTING CIRCUIT IN RESTROOM. REFER TO THE LIGHTING PLAN FOR CONTINUATION.
- 9 MOUNT TYPE "OC" LIGHTING FIXTURE, WITH INTEGRAL SLIPFITTER, ON PIPE. PIPE WILL BE PROVIDED BY OTHER TRADES. AIM LIGHTING FIXTURE AT NIGHT FOR BEST ILLUMINATION OF FLAG.
- 10 CONNECT POWER FROM EACH CONDENSING UNIT'S COMPRESSOR CONTACTOR TO THE EVAPORATOR COIL UNIT'S JUNCTION BOX BELOW. REFER TO ENLARGED KITCHEN POWER PLAN FOR LOCATION.
- 11 CONVENIENCE RECEPTACLE PROVIDED PRE-INSTALLED IN HVAC UNIT. CONNECT TO 120 VOLT CIRCUIT AS REQUIRED AND/OR AS INDICATED. (NOTE THAT ONE UNIT WILL NOT BE FURNISHED WITH AN INTEGRAL PRE-INSTALLED RECEPTACLE OUTLET. CONTRACTOR SHALL PROVIDE A GFCI TYPE 20 AMP RECEPTACLE WITH IN-USE WP COVERPLATE MOUNTED TO THE OUTSIDE OF THE ROOFTOP AC UNIT.)
- 12 A/C UNIT DISCONNECT IS FURNISHED WITH A/C UNIT AND SHALL BE CONNECTED BY THE CONTRACTOR.
- 13 EXHAUST FAN IS FURNISHED WITH A PREWIRED DISCONNECT.

LIGHTING PLAN KEYNOTES

- L3 FOR SIGNAGE BY OTHERS; CONNECT AS REQUIRED. GROUND ALL LOCATIONS IN ACCORDANCE WITH NEC AND MANUFACTURER'S REQUIREMENTS. SIGN IS FURNISHED WITH AN INTEGRAL PRE-WIRED DISCONNECTING MEANS.
- L10 ROUTE THROUGH CONTROL PANEL CFA-T500 AND CONTROLLED BY OCCUPIED SWITCH AND PHOTOCELL.

POWER PLAN GENERAL NOTES

1. ALL SECURITY, POS, MUSIC, COMMUNICATIONS, AND POWER ROUGH-IN SHALL BE INSTALLED DURING THE FRAMING/ROUGH-IN PHASE OF CONSTRUCTION.
2. REFER TO KITCHEN EQUIPMENT SHEETS FOR EQUIPMENT ELECTRICAL ROUGH-IN ELEVATIONS ABOVE FINISHED FLOOR.
3. ALL EMPTY CONDUITS SHALL BE PROVIDED WITH PULL STRING.
4. PROVIDE INSULATED BUSHING AT TERMINATION POINTS OF ALL CONDUITS FOR LOW VOLTAGE WIRING.
5. THE ELECTRICAL INSTALLER SHALL COORDINATE THE ROUTING OF ALL CONDUIT IN THE BUILDING WITH OTHER TRADES (SPECIFICALLY THE DUCTWORK INSTALLATION) TO AVOID CONFLICTS OF SPACE REQUIREMENTS IN WALLS AND CEILING SPACES.

NOTE: REFER TO MECHANICAL DRAWINGS FOR ROOFTOP PACKAGED AC UNIT SCHEDULE. ALL UNITS ARE FURNISHED WITH FACTORY INSTALLED DISCONNECT SWITCH. REFER TO SAME SCHEDULE FOR INDICATION OF UNITS FURNISHED WITH FACTORY RECEPTACLE FOR COMPLIANCE WITH NEC 210-63.



Chick-fil-A

Chick-fil-A
5200 Buffington Road
Atlanta, Georgia
30349-2998



www.cphcorp.com
A Full Service
A & E Firm
Plans Prepared By
CPh, LLC.
Licenses:
Eng. C.O.A. No. 3215
Survey L.B. No. 7143
Arch. Lic. No. AA2689926
Landscape Lic. No. LC0000298



THIS FILE HAS BEEN DIGITALLY SIGNED AND SEALED BY CPHCORP'S TNS OR BE AN EXISTING SIGNATURE TO THIS SEAL. PRINTED COPIES OF THIS DOCUMENT ARE NOT CONSIDERED SIGNED AND SEALED AND THE SIGNATURE MUST BE VERIFIED ON ANY ELECTRONIC COPIES

CHICK-FIL-A
OAKLEAF TOWN CENTER
9630 APPECROSS ROAD
JACKSONVILLE, FL 32222

FSR#02088

BUILDING TYPE / SIZE: S06(C)-R
RELEASE: 22.05

REVISION SCHEDULE

NO.	DATE	DESCRIPTION

CONSULTANT PROJECT #	C291100
PRINTED FOR	BID SET
DATE	07/21/2023
DRAWN BY	KCL
Information contained on this drawing and in all digital files produced for above named project may not be reproduced in any manner without express written or verbal consent from the project representatives.	
SHEET ROOF POWER PLAN	
SHEET NUMBER	

ORDER CANOPY ELECTRICAL KEYNOTES:

- B1 CEILING LIGHT PROVIDED BY CANOPY SUPPLIER AND INSTALLED BY E.C.
- B2 (2) 2" UNDERGROUND SCH40 PVC CONDUIT FOR MENU BOARD FIBER. PROVIDE PULL STRING. STUB UP INTO ACCESSIBLE CEILING SPACE AT DTT CLOSET OR OFFICE IF NO DTT CLOSE.
- B3 AIR CIRCULATING FAN (WITH INTEGRAL ON-OFF SWITCH) PROVIDED BY OTHERS. PROVIDE A DUPLEX OUTLET (WITH IN-USE COVER PLATE) FLUSH MOUNTED IN CUT-OUT AT TOP OF COLUMN FOR FAN'S PLUG AND CORD. OUTLET TO BE ON DOWNSTREAM SIDE OF COLUMN AND AWAY FROM ONCOMING VEHICLES' VIEW.
- B4 NOT USED.
- B5 MENUBOARD PROVIDED BY OTHERS.
- B6 PROVIDE IN-GROUND QUAZITE PULLBOX FOR MLOP DATA CABLES WITH POWER NEMA 3R JUNCTION BOX MOUNTED INSIDE THE PULLBOX.
- B7 2" UNDERGROUND SCH40 PVC CONDUIT WITH POWER CIRCUITS, SEE WIRING SCHEMATIC.
- B8 2" EMPTY UNDERGROUND SCH40 PVC CONDUIT FOR OWNER'S DETECTOR LOOP CABLES. EXTEND CONDUITS UP INTO ACCESSIBLE CEILING SPACE ABOVE THE HME BOX IN THE DRIVE THRU AREA.
- B9 1" EMPTY UNDERGROUND SCH40 PVC CONDUIT FOR OWNER'S AUDIO SYSTEM/DETECTOR LOOP CABLES.
- B10 INSTALL UNDERGROUND 3" SCH40 PVC CONDUIT UP INTO THE CANOPY COLUMN WITH TYPE MC CABLE (GALVANIZED STEEL WITH PVC JACKET) RUN WITHIN FOR THE 120V POWER FOR LIGHTS, 120 VOLT POWER FOR FANS, AND 24 VOLT POWER FOR THE INFRARED GAS HEATERS.
- B11 2" CONDUIT FROM DRIVE-THRU MENU BOARD TO DUMPSTER ENCLOSURE ROOM FOR WIFI AND CAMERA CABLES.
- B12 PROVIDE ONE DUPLEX GFCI (WITH IN-USE WP COVER PLATE), TWO 120V SINGLE-POLE SWITCHES (EACH WITH HUBBELL #RW51550 WP COVER PLATE), AND ONE DUPLEX SINGLE-POLE SWITCH (WITH HUBBELL #RW51470 WP COVER PLATE) MOUNTED ON THE COLUMN IN FLUSH MOUNTED METAL SINGLE GANG BOXES FOR LOCAL ON-OFF CONTROL OF THE FAN, TWO-STAGE HEATERS, AND CANOPY LIGHTS. SEE WIRING SCHEMATIC AND CANOPY COLUMN DETAILS FOR FURTHER INFORMATION. ALL SURFACE MOUNTED ITEMS AND COVER PLATES TO BE FIELD PAINTED MATTE BLACK.
- B13 ALL CONDUIT AND BOXES SHALL BE CONCEALED FROM NORMAL VIEW; UNDERGROUND, IN COLUMNS, OR ABOVE THE CANOPY (ON THE ROOF), MC CABLE (GALVANIZED STEEL WITH PVC JACKET) TO BE USED INSIDE THE COLUMNS. BUT MUST CONVERT BACK TO IMC ABOVE THE ROOF. REFER TO THE MECHANICAL DRAWINGS FOR LOCATIONS OF GAS PIPING ABOVE THE ROOF AND INSTALL CONDUIT ALONG THE SAME LOCATIONS USING THE SAME PIPE STAND FOR PIPING AND CONDUIT. ALL EXPOSED ELECTRICAL BOXES TO BE NEMA 3R CAST-METAL.

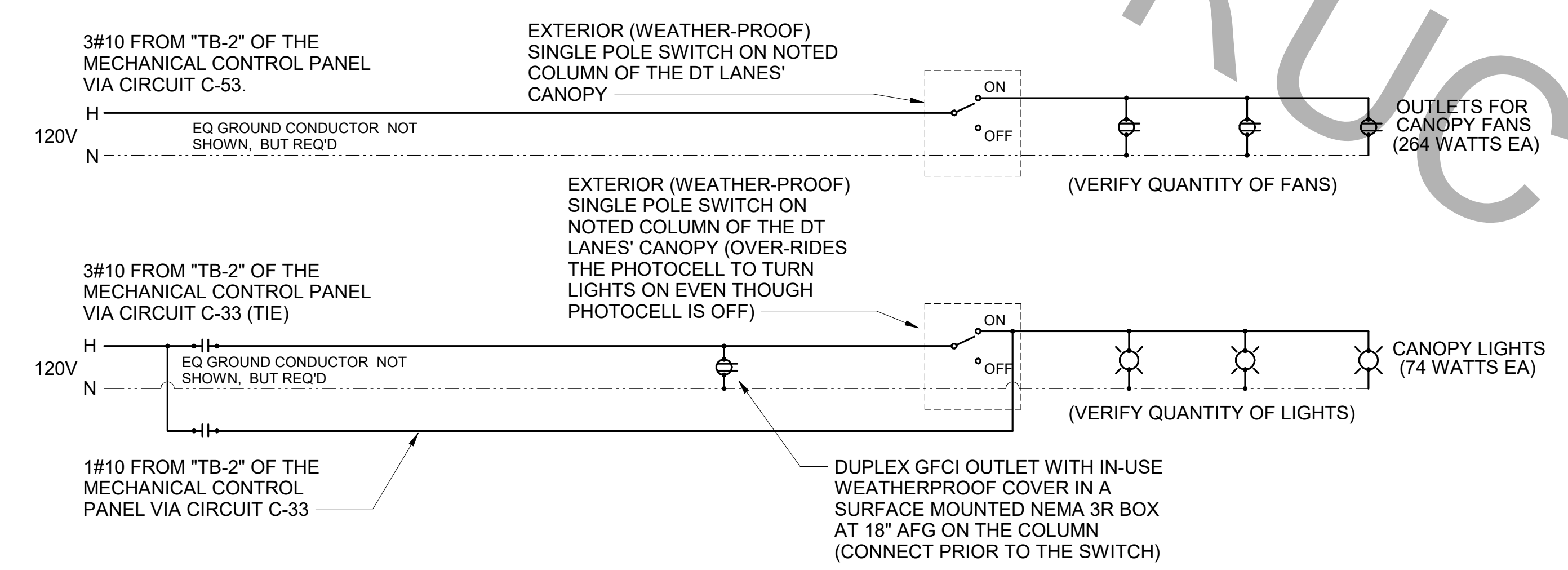
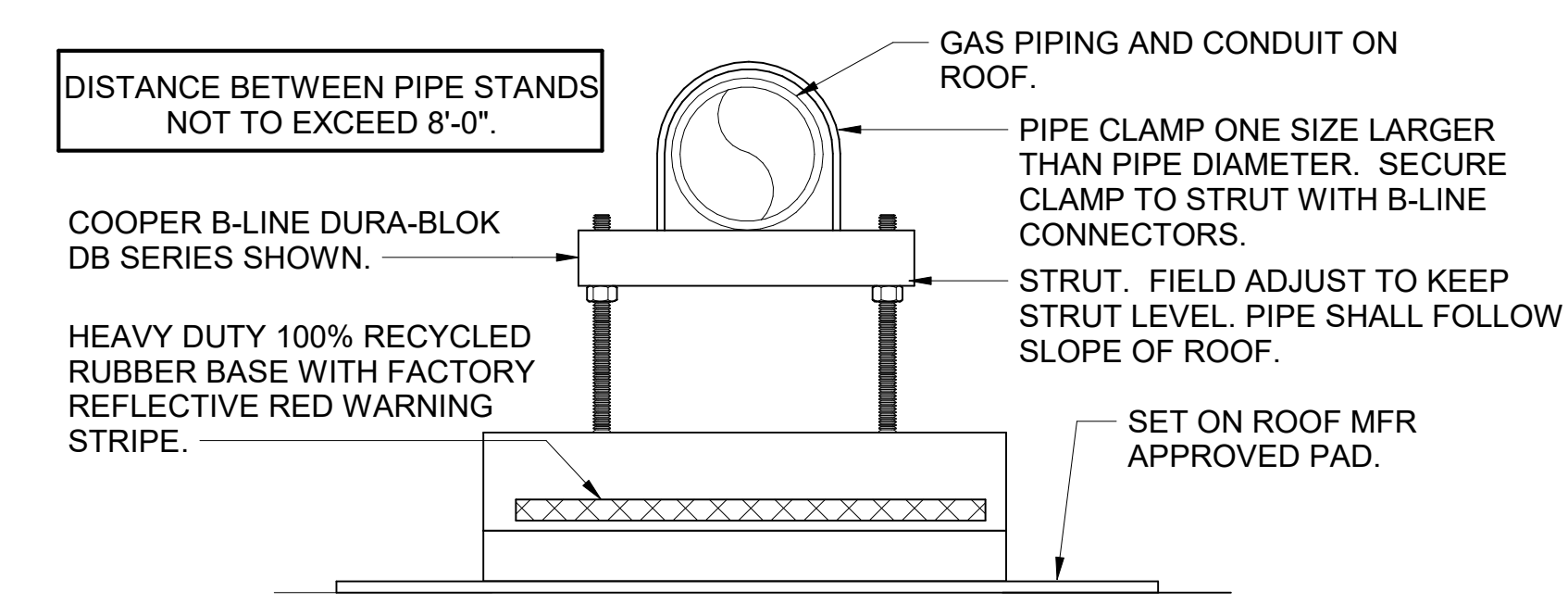
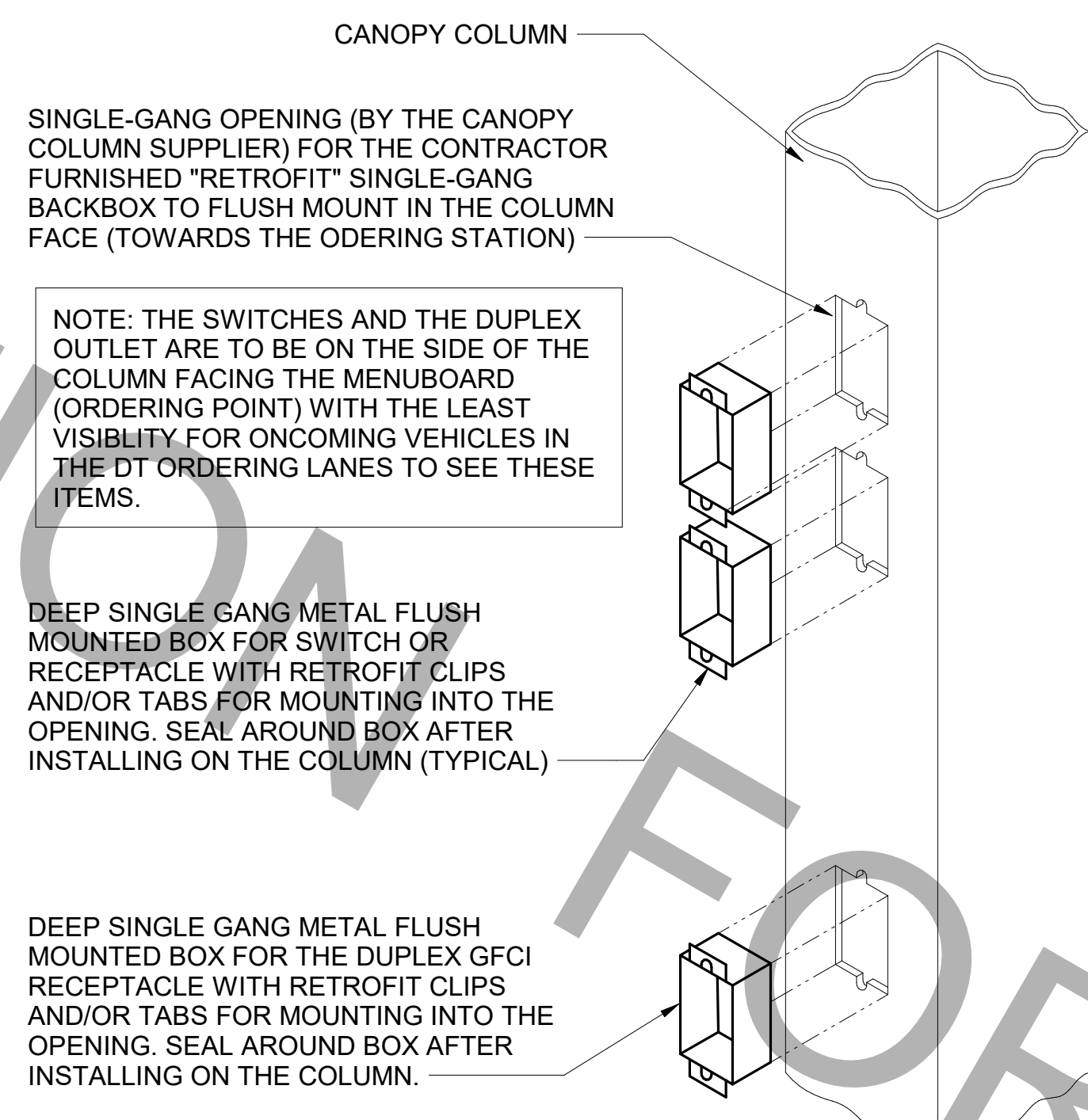
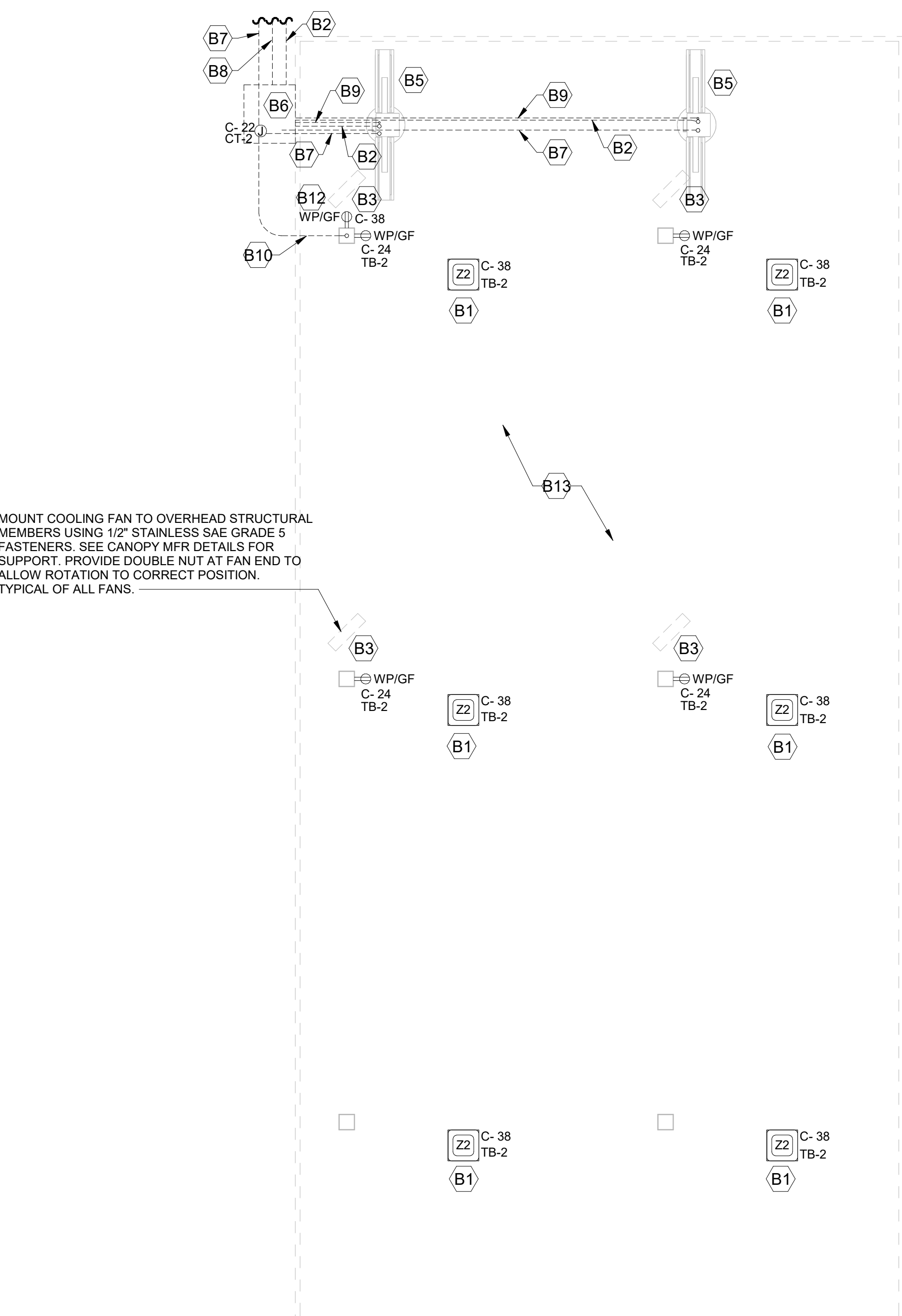
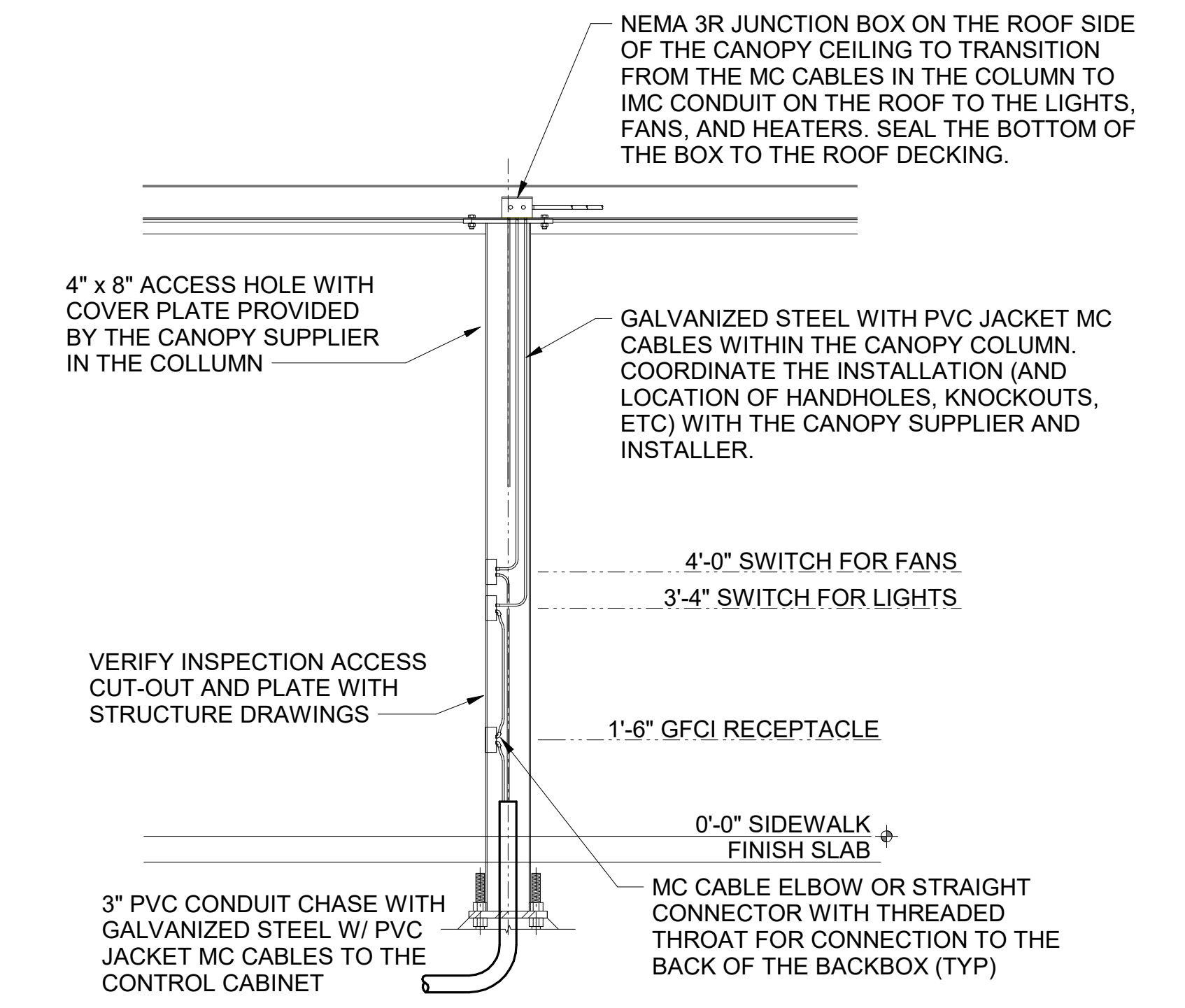
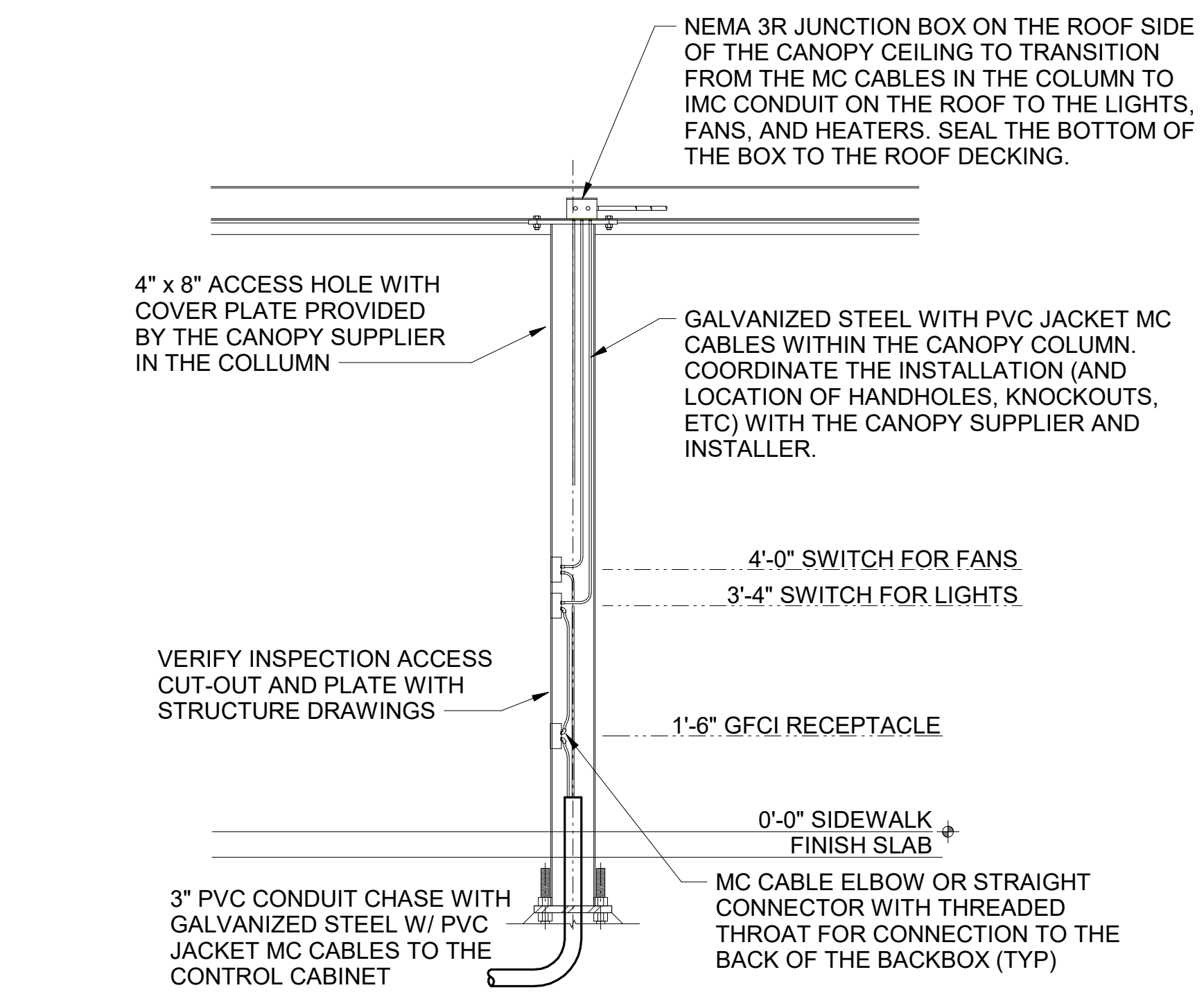

Chick-fil-A

Chick-fil-A
5200 Buffington Road
Atlanta, Georgia
30349-2998



www.cphcorp.com

A Full Service
A & E Firm
Plans Prepared By
CPH, LLC.
Licenses
Eng. C.O.A. No. 3215
Survey L.B. No. 7143
Arch. Lic. No. AA2689926
Landscape Lic. No. LC0000298



CHICK-FIL-A
OAKLEAF TOWN CENTER
9630 APPECROSS ROAD
JACKSONVILLE, FL 32222

FSR#02088

BUILDING TYPE / SIZE: S06(C)-R
RELEASE: 22.05

REVISION SCHEDULE		
NO.	DATE	DESCRIPTION

CONSULTANT PROJECT #		C291100
PRINTED FOR	BID SET	
DATE	07/21/2023	
DRAWN BY	KCL	
Information contained on this drawing and in all digital files produced for above named project may not be reproduced in any manner without express written or verbal consent from the project representative.		
SHEET ORDER CANOPY PLAN AND DETAILS		
SHEET NUMBER		

E-304

Autodesk Docs://FL_021088_Oakleaf Town Center FSU_2022.11_REI02088_Oakleaf Town Center FSU_Remodel_ELE.rvt
3/5/2024 3:40:12 PM
50-500(C)-R-02088-E-304-ORDER CANOPY PLAN AND DETAILS

THIS FILE HAS BEEN DIGITALLY SIGNED AND SEALS BY CPHCORP.COM. THIS OR BE AN EXACT REPLICANT TO THE SEAL. PRINTED COPIES OF THIS DOCUMENT ARE NOT CONSIDERED SIGNED AND SEALED AND THE SIGNATURE MUST BE VERIFIED ON ANY ELECTRONIC COPIES.

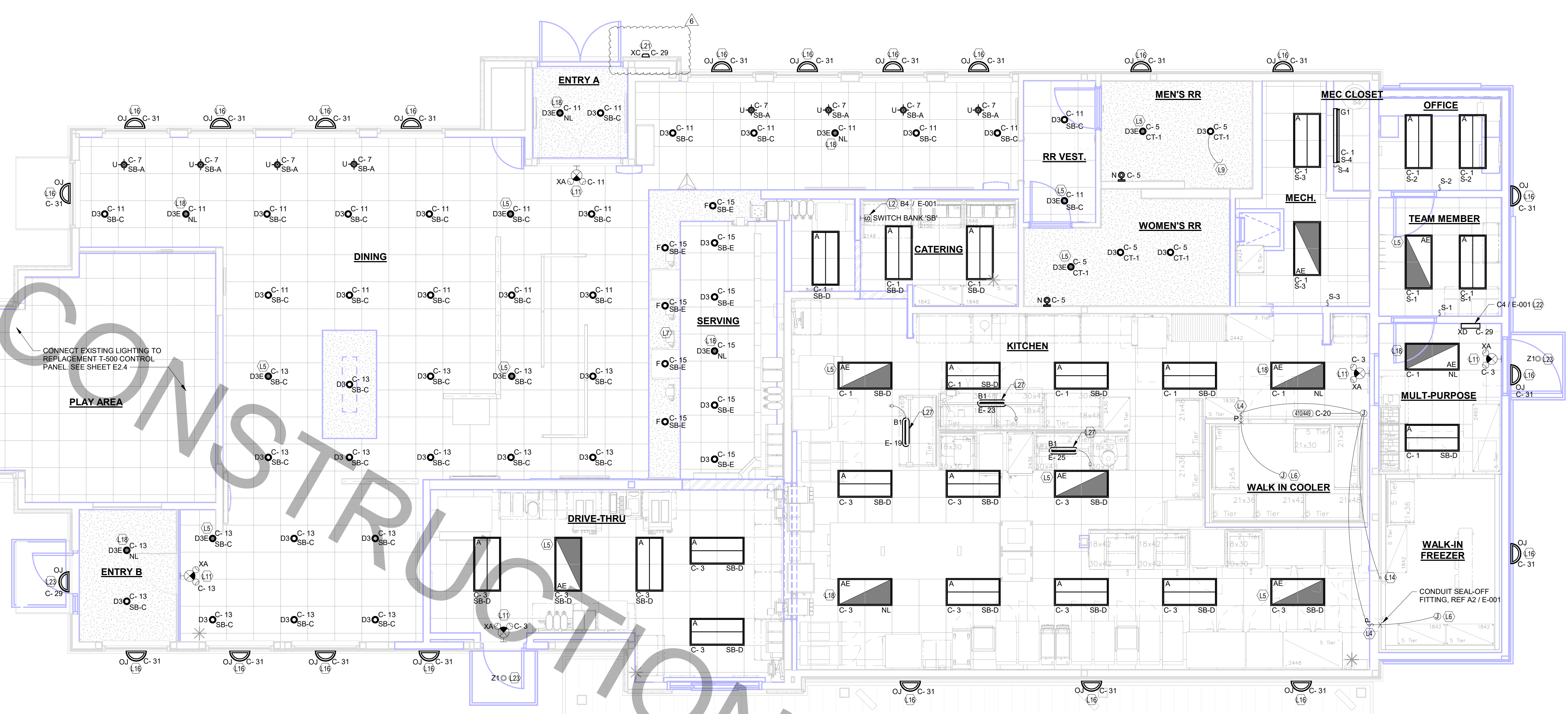

C1 Lighting Plan
1/4" = 1'-0"

- ### LIGHTING PLAN KEYNOTES
- L2 APPROXIMATE LOCATION OF SWITCH BANK 'SB'. SEE DETAIL ON THE LIGHTING PLAN FOR MORE INFORMATION.
 - L4 FOR CONTROL OF LIGHTING FIXTURE IN WALK-IN COOLER AND FREEZER. SWITCH FURNISHED WITH EQUIPMENT, INSTALLED BY ELECTRICAL CONTRACTOR.
 - L5 CONNECT FIXTURE SO THAT BATTERY PACK IS NOT SWITCHED WITH LIGHTS, BUT ALL LAMPS ARE SWITCHED.
 - L6 FOR CONNECTION TO LIGHTING FIXTURE IN THE WALK-IN COOLER AND FREEZER WHICH IS FURNISHED WITH EQUIPMENT. CONTRACTOR SHALL ROUGH-IN AND CONNECT ALL FIXTURES AS REQUIRED BY THE EQUIPMENT MANUFACTURER.
 - L7 THE LIGHT FIXTURES IN THE SERVING AREA ARE PROVIDED WITH LAMP SHIELDING VIA A LENS.
 - L9 TO THE TOILET EXHAUST FAN ON ROOF. SEE SHEET E-250, ROOF ELECTRICAL PLAN.
 - L11 THIS FIXTURE SHALL NOT BE SWITCHED. CONNECT TO CIRCUIT AHEAD OF ALL SWITCHING AND CONTROLS.
 - L13 SEE THE ROOF ELECTRICAL PLAN FOR LOCATION OF TYPE 'OC' ROOF MOUNTED FLAG POLE LIGHT. FIXTURE TO BE CONNECTED TO CIRCUIT C-29 THRU THE CFA-T500 CONTROL PANEL CONTACTOR #9 (AHEAD OF THE INVERTER, NOT THRU THE INVERTER.)
 - L14 TO WALK-IN FREEZER DOOR FRAME HEATER AND AIR RELIEF ASSEMBLY (PRESSURE REDUCTION VALVE - PRV), THRU SEAL-OFF FITTING. VERIFY ROUGH-IN AND FINAL CONNECTION WITH EQUIPMENT.
 - L15 SEE THE SITE ELECTRICAL PLAN FOR LOCATION OF TYPE 'OC' GROUND MOUNTED FLAG POLE LIGHT. FIXTURE TO BE CONNECTED TO CIRCUIT C-29 THRU THE CFA-T500 CONTROL PANEL CONTACTOR #9 (AHEAD OF THE INVERTER, NOT THRU THE INVERTER.)
 - L16 ROUTE THROUGH CONTROL PANEL CFA-T500 AND CONTROLLED BY OCCUPIED SWITCH AND PHOTOCELL.
 - L18 CONNECT LIGHTING FIXTURE SO THAT LAMP BALLAST OR DRIVER AND EMERGENCY BATTERY PACK ARE NOT SWITCHED. 'NL' ADJACENT TO FIXTURE INDICATES THAT FIXTURE SHALL BE ON 24 HOURS.
 - L21 CONNECT FIXTURE SO THAT BATTERY PACK IS NOT SWITCHED WITH LIGHTS. LIGHTS WILL BE ENERGIZED WHEN POWER IS DISRUPTED. PROVIDE CONNECTIONS IN ACCORDANCE WITH THE MANUFACTURER'S RECOMMENDATIONS.
 - L22 TYPE 'XD' INVERTER CABINET TO BE WALL MOUNTED AT THE CEILING AND CONNECTED TO CIRCUIT C-29 THRU THE CFA-T500'S CONTACTOR #9 (DUSK TO DAWN CONTROL). CONNECT WITH BOTH A CONTROLLED (VIA THE CONTACTOR FOR LIGHTS ON AT DUSK AND OFF AT DAWN) LEG AND AN UNSWITCHED LEG FOR THE BATTERY IN THE INVERTER. WHEN POWER IS INTERRUPTED ON THE UNSWITCHED LEG, THEN THE INVERTER'S BATTERY WILL ENERGIZE THE LIGHTS CONNECTED TO THE INVERTER NO MATTER THE TIME OF DAY. PROVIDE CONNECTIONS IN ACCORDANCE WITH THE MANUFACTURER'S RECOMMENDATIONS.
 - L23 CONNECT 120V CIRCUIT TO THE 'XD' INVERTER UNIT. LIGHTS WILL COME ON AT DUSK, TURN OFF AT DAWN, AND BE ENERGIZED WHENEVER THERE IS A POWER OUTAGE.
 - L24 REFER TO ARCHITECTURAL REFLECTED CEILING PLAN FOR LOCATIONS OF PENDANTS, DOWNLIGHTS, ACCENTS LIGHTS, AND OTHER CEILING MOUNTED LIGHT FIXTURES.
 - L27 PROVIDE A TYPE B1 SHELF MOUNTED TASK LIGHT FIXTURE. MOUNT LIGHT TO THE UNDERSIDE OF THE WIRE SHELVING. PROVIDE A CORD FROM THE FIXTURE(S) TO A SWITCH IN AN FS BOX MOUNTED TO THE SHELF. FROM FS BOX PROVIDE AN SO CORD WITH PLUG AND CONNECT TO THE GEN RECEPTACLE (WALL OR DROP CORD). SEE ENLARGED POWER PLAN FOR FURTHER INFORMATION.

NOTE: NOT ALL FIXTURE TYPES ARE USED IN ALL OF THE P13 BUILDINGS. CONFIRM WITH THE LIGHTING VENDOR FOR ANY UPDATES TO THE CURRENT LIGHTING MANUFACTURER AND CATALOG NUMBER.

MARK	MANUFACTURER	CATALOG NUMBER	NO. LAMPS/TYPE	WATTS	VOLTS	MOUNTING	REMARKS
A	COOPER/METALUX	24FP6440C	INTEGRAL WITH FIXTURE	59 VA	120 V	RECESSED	2'X4' STATIC LED TROFFER RATED 7200 LUMENS, 4000K TEMP
AE	COOPER/METALUX	24FP6440C-EL14W	INTEGRAL WITH FIXTURE	59 VA	120 V	RECESSED	SAME AS 'A' WITH EMERGENCY BATTERY PACK. SEE PLAN NOTE ABOUT SWITCHING
B1	COOPER/METALUX	2V13-LD5-4G-120V-L840-CD1-SLL-U	INTEGRAL WITH FIXTURE	32 VA	120 V	SURFACE	MOUNT LIGHT TO BTM OF OVERHEAD WIRE SHELVING WITH CORD & PLUG
D3	COOPER/HALO	HC62001019-HM612830-61NDC	INTEGRAL WITH FIXTURE	21 VA	120 V	RECESSED	LED DOWNLIGHT WITH CLEAR REFLECTOR & TRIM RATED 2000 LUMENS, 3000K COLOR TEMP
D3E	COOPER/HALO	HC6200101EM14-HM612830-61NDCIEM	INTEGRAL WITH FIXTURE	20 VA	120 V	RECESSED	SAME AS D3 EXCEPT WITH EMERGENCY BATTERY PACK/INTEGRAL TEST SWITCH
F	COOPER/HALO	HC62001010-HM612830-61NDC	INTEGRAL WITH FIXTURE	21 VA	120 V	CEILING	LED DOWNLIGHT WITH CLEAR REFLECTOR & TRIM RATED 2000 LUMENS, 3000K COLOR TEMP
G1	COOPER/METALUX	4SL1P4040D-UNV	INTEGRAL WITH FIXTURE	44 VA	120 V	SURFACE	4760 LUMEN 4 FOOT LENSED LED STRIPLIGHT, MTD ABOVE DOOR FRAME
N	MINKA	4531-2678	INTEGRAL WITH FIXTURE	11 VA	120 V	WALL	LAVATORY WALL SCONCE-SHADE POINTED DOWN W/ LED LAMP & CL ON LAVATORY
OC	HUBBELL	FL-42L-95-4K-NL-UJ-DB (SEE NOTE 4)	INTEGRAL WITH FIXTURE	97 VA	120 V	PIPE	LED DOWNLIGHT ON ROOF ON 2" PIPE SUPPORT (BY OTHERS) AND AIMED AT FLAG AFTER DARK
OJ	SECURITY LIGHTING	RW5C-72L-3K-UJ-DB	INTEGRAL WITH FIXTURE	25 VA	120 V	WALL	UP/DOWN LED EXTERIOR WALL SCONCE. SEE ELEVATIONS FOR MOUNTING HEIGHT.
PRV	COOPER/LUMARK	LUMINAIRE: PRV-C60D-UNV--SA-B2 (DISTRIBUTION TYPES TO BE DETERMINED BY THE REGIONAL TEAM SPECIFIC TO THE SITE) POLE: SSS-4A-25-SFM-1.4 (SINGLE LUMINAIRE)	INTEGRAL WITH FIXTURE	153 VA	120 V	POLE W/CONCRETE BASE	COORDINATE WITH THE SPECIFIC SITE CONDITIONS FOR THE TYPE OF POLES REQUIRED, THE HEIGHT, AND THE CONFIGURATION. CONTACT VENDOR IF HIGHER THAN 100 MPH WIND LOADING REQUIRED.
U	BESA LIGHTING	BE300298-060	FURNISHED	8 VA	120 V	PENDANT	RED FRIT GLASS, BRONZE CABLE & CANOPY 6" AF
XA	COOPER/SURELITES	APCH7R	INTEGRAL WITH FIXTURE	4 VA	120 V	WALL	EXIT SIGN WITH BATTERY PACK AND TWO INTEGRAL ADJUSTABLE LAMPHEADS
XC	LITHONIA	AFF-PEL-DBD7XD-JVOLT-LTP-FC	INTEGRAL WITH FIXTURE	12 VA	120 V	WALL	EXTERIOR WALL MOUNTED EMERGENCY LIGHTING UNIT. LOCATE NEAR EGRESS DOOR.
XD	MULE LIGHTING	SPS-220-250-120/277	NONE	250 VA	120 V	WALL	INVERTER UNIT FOR EXTERIOR EGRESS LTG. ON AT DUSK, OFF AT DAWN, ON DURING PWR OUTAGE
Z1	COOPER/HALO	SLED405930WH	INTEGRAL WITH FIXTURE	12 VA	120 V	RECESSED	LED DOWNLIGHT PROVIDED BY CANOPY SUPPLIER INSTALLED BY CANOPY SUPPLIER. CONNECTION BY ELECTRICAL CONTRACTOR.
Z2	LSI	CRUS-SC-LED-L30-UE-WHT	INTEGRAL WITH FIXTURE	74 VA	120 V	RECESSED	CANOPY LIGHT PROVIDED BY CANOPY SUPPLIER AND INSTALLED BY ELECTRICAL CONTRACTOR

NOTES:
 1. LUMINAIRES UTILIZING DOUBLE-ENDED LAMPS AND CONTAIN BALLASTS THAT CAN BE SERVICED IN PLACE SHALL HAVE A DISCONNECTING MEANS EITHER INTERNAL OR EXTERNAL TO EACH LUMINAIRE PER NEC 410.130(G).
 2. THE LIGHTING FIXTURE PACKAGE IS AVAILABLE THROUGH A NATIONAL ACCOUNT PROGRAM. REFER TO THE ELECTRICAL SPECIFICATIONS SHEET, SECTION C16500 FOR VENDOR INFORMATION.
 3. THE ASTERISK (*) BESIDE THE FIXTURE MARK IN THE ABOVE SCHEDULE INDICATES THE FIXTURE IS A NON-PROTOTYPICAL LIGHT FIXTURE PER THE CFA NATIONAL P13 PROTOTYPE.
 4. IF TYPE OC IS GROUND MOUNTED IN LIEU OF ROOF MOUNTED, PROVIDE EITHER THE FL-LOUVER-DB (VISOR) OR THE FL-LOUVER-BL (LOUVER) FOR GLARE CONTROL.

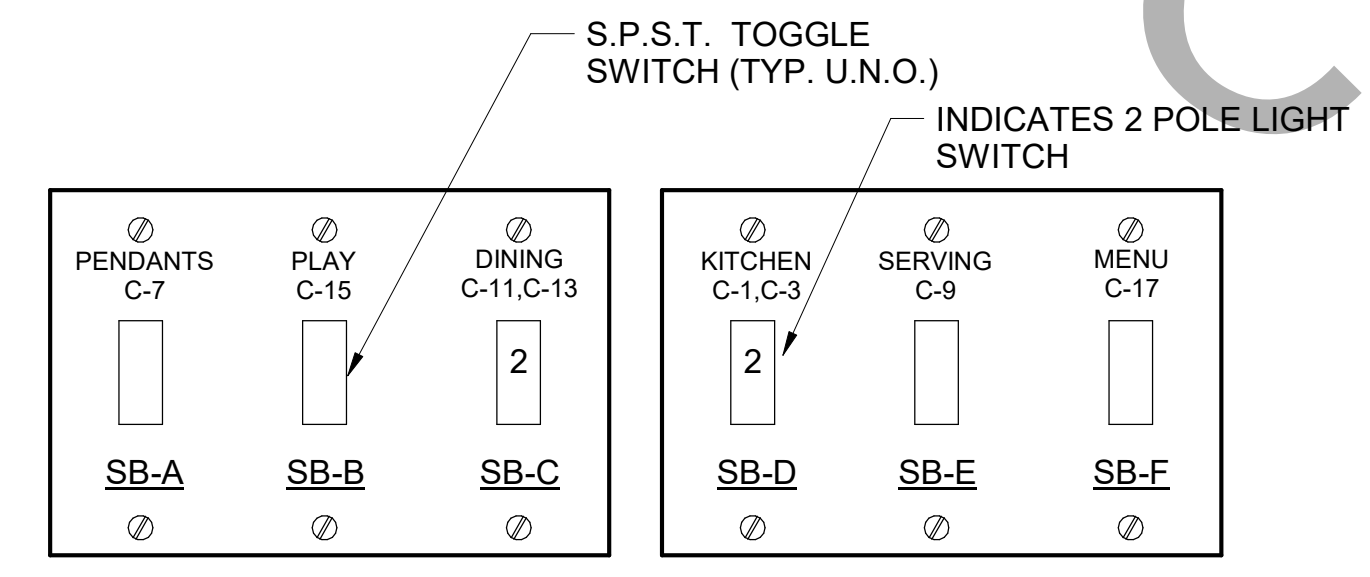

1 SWITCH BANK "SB" DETAIL
NO SCALE

NOTE: LOCATE JUNCTION BOXES IN CEILING SPACE ABOVE THE LOCATION OF THE SWITCHBANK FOR SPLICING OF LINE, LOAD, AND SWITCHED CONDUCTORS. PROVIDE GANGED BACKBOX FOR SWITCHES AS REQUIRED AND LABEL ALL CONDUCTORS SO AS TO INDICATE THEIR USE (LINE, LOAD, SWITCH), THE LOAD SERVED, AND THE CIRCUIT NUMBER.



Chick-fil-A
 Chick-fil-A
 5200 Buffington Road
 Atlanta, Georgia
 30349-2998



www.cphcorp.com
A Full Service A & E Firm
 Plans Prepared By
CPH, LLC.
 Licenses:
 Eng. C.O.A. No. 3215
 Survey L.B. No. 7143
 Arch. Lic. No. AA2689926
 Lndscp. Lic. No. LC0000298



CHICK-FIL-A
OAKLEAF TOWN CENTER
 9630 APPECROSS ROAD
 JACKSONVILLE, FL 32222

FSR#02088

BUILDING TYPE / SIZE: S06(C)-R
 RELEASE: 22.05

REVISION SCHEDULE

NO.	DATE	DESCRIPTION
6	07-26-2024	CONST REV 3

CONSULTANT PROJECT # C291100
 PRINTED FOR BID SET

DATE 07/21/2023
 DRAWN BY KCL

Information contained on this drawing and in all digital files produced for above named project may not be reproduced in any manner without express written or verbal consent from the project representative.

SHEET LIGHTING PLAN

SHEET NUMBER **E-211**

FOR CONSTRUCTION

Autodesk Docs://FL_021088_Oakleaf Town Center FSU_2022.11_REI02088_Oakleaf Town Center FSU_Remodel_ELE.rvt
 7/25/2024 3:30:10 PM
 50-500(C)-R-02088-E-211-LIGHTING PLAN

BID SET

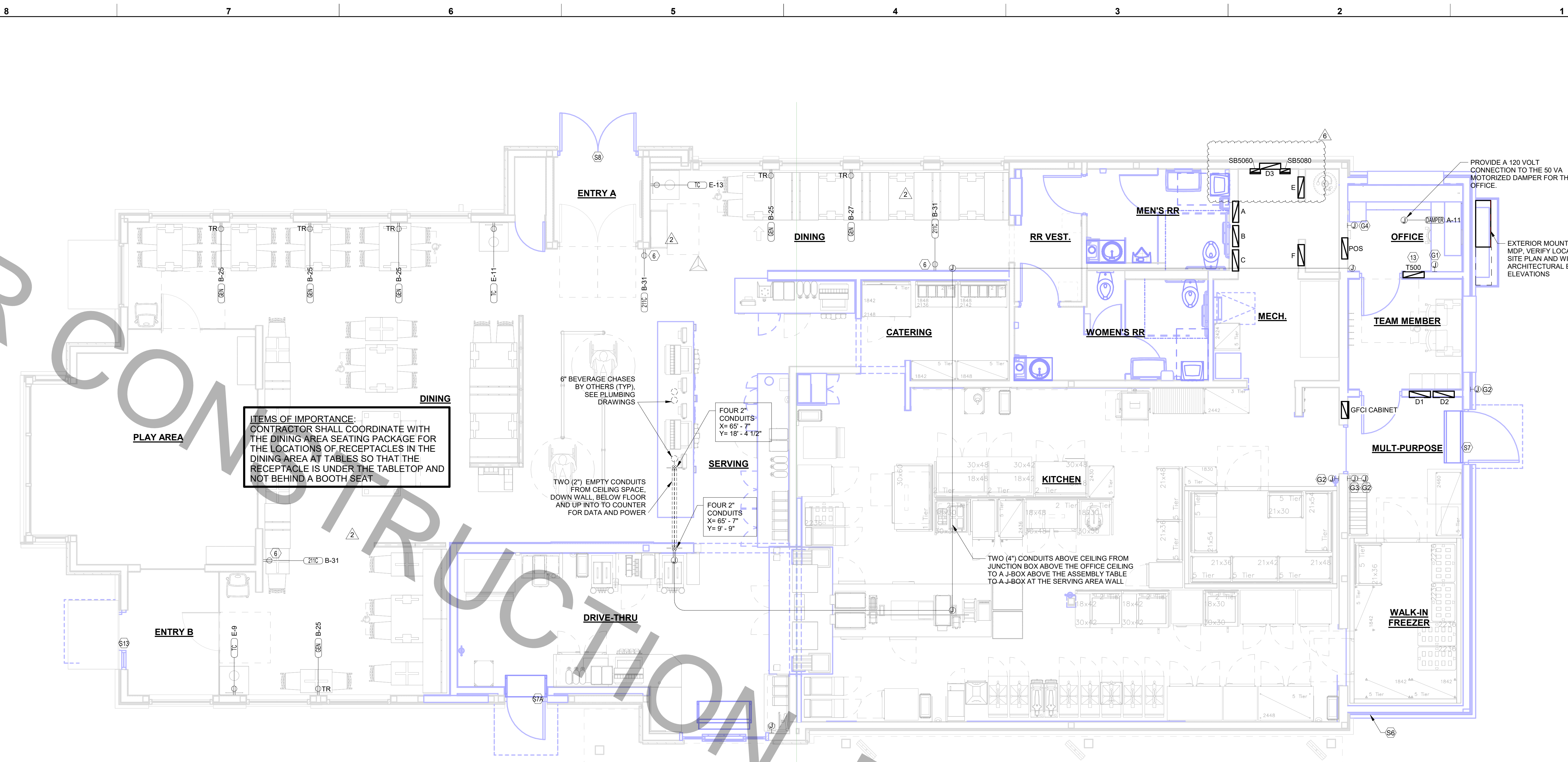

C1 POWER AND SYSTEMS PLAN
1/4" = 1'-0"

POWER PLAN KEYNOTES

- 6 PROVIDE DUPLEX RECEPTACLE (SEE ELEVATIONS FOR MTG HT) IN AN ARLINGTON #DVR2W DOUBLE-GANG RECESSED BOX FOR THE FLYLIGHT SYSTEM ITEMS. DO NOT CUT THE CORDSET FURNISHED WITH THE UNIT. COIL THE CORD ON THE BACK OF THE UNIT AND TUCK INTO THE BACKBOX.
- 7 TAMPER RESISTANT (TR) DUPLEX RECEPTACLE (IN DINING AREAS) WITH USB CHARGER SHALL BE COOPER/ARROW HART #TR7756-B (BROWN) WITH MATCHING COLOR 'DECOR' STYLE PLATE. VERIFY COLOR WITH OWNER.
- 13 THE STORE OPEN-CLOSE UNIT SWITCH IS FURNISHED WITH THE CFA-T500 CONTROL PANEL AND FACTORY INSTALLED IN THE DOOR OF THE CFA-T500 CABINET.
- 14 TIMER SWITCH FOR OUTSIDE ELECTRIC HEATER. REFER TO A1/E-304 FOR DETAILS AND WIRING SCHEMATIC.

SECURITY KEYNOTES

- S6 PROVIDE A 1/2" CONDUIT THRU THE EXTERIOR WALL AND STUBBED INTO THE ACCESSIBLE CEILING SPACE FOR THE EXTERIOR WALL MOUNTED AUDIO-VISUAL ALARM NOTIFICATION DEVICE. VERIFY LOCATION WITH THE EXTERIOR ELEVATIONS AND WITH THE SECURITY INSTALLER - TYPICALLY TO BE LOCATED NEAR THE FIRE PROTECTION SYSTEM'S EXTERIOR ALARM UNIT AND VISIBLE FROM THE STREET.
- S7 EXTEND 1/2" RIGID CONDUIT FROM TOP OF STRIKE-SIDE DOOR FRAME CHANNEL TO ABOVE ACCESSIBLE CEILING.
- S7A EXTEND 3/4" RIGID CONDUIT FROM TOP OF STRIKE-SIDE DOOR FRAME CHANNEL TO ABOVE ACCESSIBLE CEILING.
- S8 EXTEND 1/2" CONDUIT FROM A POINT 3" WITHIN EITHER HINGE-SIDE DOOR VERTICAL FRAME MULLION TO ABOVE ACCESSIBLE CEILING.
- S13 EXTEND 1/2" CONDUIT FROM A POINT 3" INSIDE THE STRIKE-SIDE DOOR FRAME MULLION TO ABOVE ACCESSIBLE CEILING.
- S14 PROVIDE JUNCTION BOX ON THE LATCH SIDE OF THE ROOF ACCESS HATCH WITH 1/2" CONDUIT ABOVE THE CEILING TO AN ACCESSIBLE CEILING SPACE FOR A DOOR CONTACT.

CO2 DETECTOR NOTES

- G1 CO2 CENTRAL CONTROL UNIT - PROVIDE SINGLE-GANG BACKBOX AT 60" AFF WITH 3/4" CONDUIT STUBBED ABOVE ACCESSIBLE CEILING SPACE
- G2 CO2 ANNUNCIATOR UNIT - PROVIDE SINGLE-GANG BACKBOX AT 60" AFF WITH 3/4" CONDUIT STUBBED ABOVE ACCESSIBLE CEILING SPACE
- G3 CO2 SENSOR UNIT - PROVIDE SINGLE-GANG BACKBOX AT 12" AFF WITH 3/4" CONDUIT STUBBED ABOVE ACCESSIBLE CEILING SPACE
- G4 CO2 POWER SUPPLY - PROVIDE SINGLE-GANG BACKBOX AT 18" BELOW CEILING WITH 3/4" CONDUIT STUBBED ABOVE ACCESSIBLE CEILING SPACE. PROVIDE DUPLEX OUTLET, AND CONNECT TO A LOCAL GENERAL OUTLET CIRCUIT. FIELD VERIFY EXACT LOCATION WITH STRONG SYSTEMS 800-500-5566

POWER PLAN GENERAL NOTES

1. ALL SECURITY, POS, MUSIC, COMMUNICATIONS, AND POWER ROUGH-IN SHALL BE INSTALLED DURING THE FRAMING/ROUGH-IN PHASE OF CONSTRUCTION.
2. REFER TO KITCHEN EQUIPMENT SHEETS FOR EQUIPMENT ELECTRICAL ROUGH-IN ELEVATIONS ABOVE FINISHED FLOOR.
3. ALL EMPTY CONDUITS SHALL BE PROVIDED WITH PULL STRING.
4. PROVIDE INSULATED BUSHING AT TERMINATION POINTS OF ALL CONDUITS FOR LOW VOLTAGE WIRING.
5. THE ELECTRICAL INSTALLER SHALL COORDINATE THE ROUTING OF ALL CONDUIT IN THE BUILDING WITH OTHER TRADES (SPECIFICALLY THE DUCTWORK INSTALLATION) TO AVOID CONFLICTS OF SPACE REQUIREMENTS IN WALLS AND CEILING SPACES.

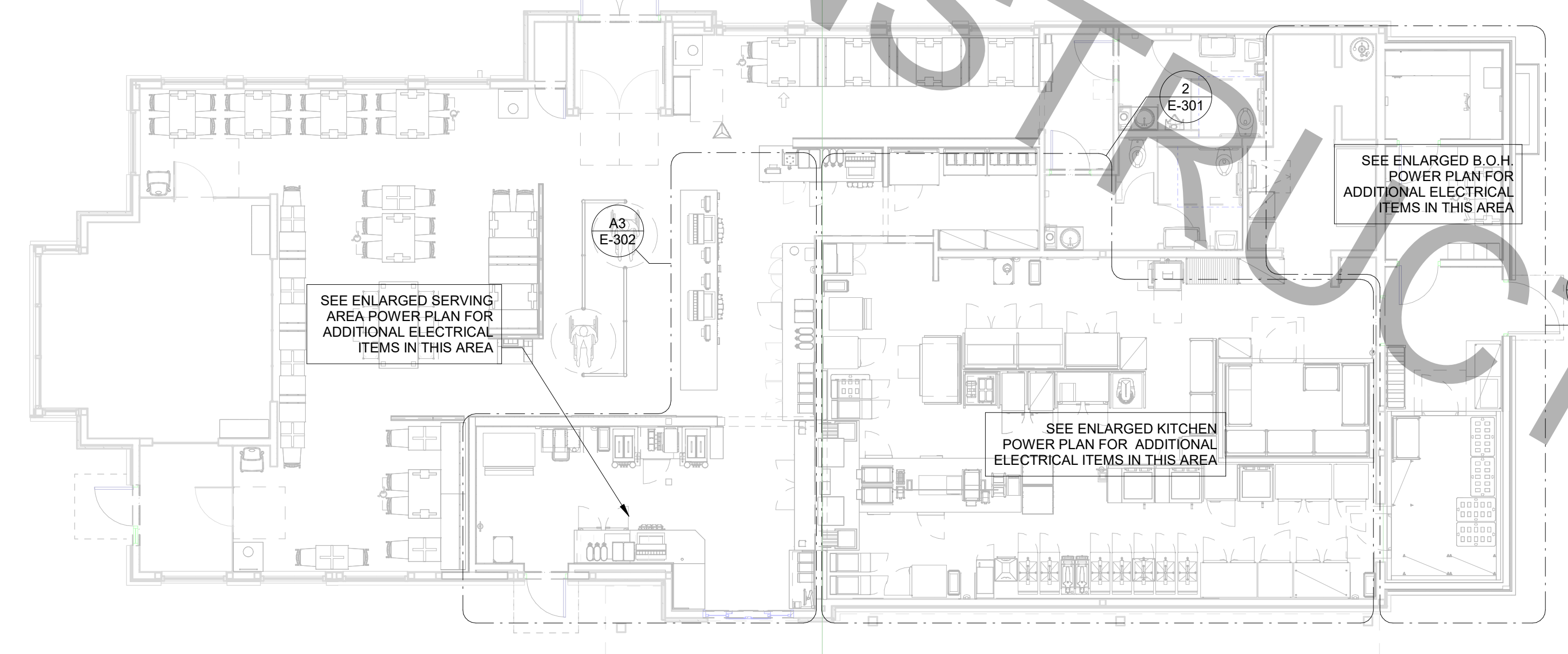

A1 ELECTRICAL KEY PLAN
1/8" = 1'-0"



Chick-fil-A

Chick-fil-A
5200 Buffington Road
Atlanta, Georgia
30349-2998



www.cphcorp.com
**A Full Service
A & E Firm**
Plans Prepared By
CPH, LLC.
Licenses
Eng. C.O.A. No. 3215
Survey L.B. No. 7143
Arch. Lic. No. AA2689926
Landscape Lic. No. LC0000298



THIS FILE HAS BEEN DIGITALLY SIGNED AND SEALED BY CREGORY D. YORK. THIS DOCUMENT IS NOT BEING REPRODUCED OR TRANSMITTED IN ANY FORM OR BY ANY MEANS, ELECTRONIC OR MECHANICAL, INCLUDING PHOTOCOPYING, RECORDING, OR BY ANY INFORMATION STORAGE AND RETRIEVAL SYSTEM, WITHOUT PERMISSION IN WRITING FROM CPH, LLC.

CHICK-FIL-A
OAKLEAF TOWN CENTER
9630 APPLECROSS ROAD
JACKSONVILLE, FL 32222

FSR#02088

BUILDING TYPE / SIZE: S06(C)-R
RELEASE: 22.05

REVISION SCHEDULE

NO.	DATE	DESCRIPTION
2	12-15-2023	PERMIT REV 2
6	07-26-2024	CONST REV 3

BID SET

CONSULTANT PROJECT #	C291100
PRINTED FOR	BID SET
DATE	07/21/2023
DRAWN BY	KCL

Information contained on this drawing and in all digital files produced for above named project may not be reproduced in any manner without express written or verbal consent from the project representatives.

**SHEET
POWER AND SYSTEMS
PLAN**

SHEET NUMBER

Branch Panel: A - Relocated

LOCATION: SUPPLY FROM: MDP MOUNTING: FLUSH ENCLOSURE: NEMA 1

VOLTS: 120/208 Wye PHASES: 3 WIRES: 4

A.I.C. SERIES RATING: 65K/10K MAINS TYPE: MLO MAINS RATING: 225 A MCB RATING:

Table with columns: NT, CKT, LOAD DESCRIPTION, TRIP, POLE, A, B, C, POLE, TRIP, LOAD DESCRIPTION, CKT, NT. Lists various kitchen equipment and their electrical specifications.

Summary table for Branch Panel A with columns: Load Classification, Connected Load, Demand Factor, Estimated Demand, Panel Totals. Includes totals for kitchen equipment, lighting, and miscellaneous loads.

Branch Panel: B - Relocated

LOCATION: SUPPLY FROM: MDP MOUNTING: FLUSH ENCLOSURE: NEMA 1

VOLTS: 120/208 Wye PHASES: 3 WIRES: 4

A.I.C. SERIES RATING: 65K/10K MAINS TYPE: MLO MAINS RATING: 225 A MCB RATING:

Table with columns: NT, CKT, LOAD DESCRIPTION, TRIP, POLE, A, B, C, POLE, TRIP, LOAD DESCRIPTION, CKT, NT. Lists various kitchen equipment and their electrical specifications.

Summary table for Branch Panel B with columns: Load Classification, Connected Load, Demand Factor, Estimated Demand, Panel Totals. Includes totals for kitchen equipment, lighting, and miscellaneous loads.

Branch Panel: E - New

LOCATION: SUPPLY FROM: MDP MOUNTING: FLUSH ENCLOSURE: NEMA 1

VOLTS: 120/208 Wye PHASES: 3 WIRES: 4

A.I.C. SERIES RATING: 65K/10K MAINS TYPE: MLO MAINS RATING: 225 A MCB RATING:

Table with columns: NT, CKT, LOAD DESCRIPTION, TRIP, POLE, A, B, C, POLE, TRIP, LOAD DESCRIPTION, CKT, NT. Lists various kitchen equipment and their electrical specifications.

Summary table for Branch Panel E with columns: Load Classification, Connected Load, Demand Factor, Estimated Demand, Panel Totals. Includes totals for kitchen equipment, lighting, and miscellaneous loads.

GFCI REQUIREMENTS PER 2017 NEC:

THE CONTRACTOR SHALL PROVIDE GROUND FAULT PROTECTION FOR ALL RECEPTACLE OUTLET BRANCH CIRCUITS IN THE KITCHEN/FOOD PREPARATION AREAS IN ACCORDANCE WITH THE 2017 EDITION OF THE NEC.

Branch Panel: D1 - Relocated, former Panel E

LOCATION: SUPPLY FROM: MDP MOUNTING: FLUSH ENCLOSURE: NEMA 1

VOLTS: 120/208 Wye PHASES: 3 WIRES: 4

A.I.C. SERIES RATING: 65K/10K MAINS TYPE: MLO MAINS RATING: 250 A MCB RATING:

Table with columns: NT, CKT, LOAD DESCRIPTION, TRIP, POLE, A, B, C, POLE, TRIP, LOAD DESCRIPTION, CKT, NT. Lists various kitchen equipment and their electrical specifications.

Summary table for Branch Panel D1 with columns: Load Classification, Connected Load, Demand Factor, Estimated Demand, Panel Totals. Includes totals for kitchen equipment, lighting, and miscellaneous loads.

Branch Panel: D2 - New

LOCATION: SUPPLY FROM: MDP MOUNTING: FLUSH ENCLOSURE: NEMA 1

VOLTS: 120/208 Wye PHASES: 3 WIRES: 4

A.I.C. SERIES RATING: 65K/10K MAINS TYPE: MLO MAINS RATING: 250 A MCB RATING:

Table with columns: NT, CKT, LOAD DESCRIPTION, TRIP, POLE, A, B, C, POLE, TRIP, LOAD DESCRIPTION, CKT, NT. Lists various kitchen equipment and their electrical specifications.

Summary table for Branch Panel D2 with columns: Load Classification, Connected Load, Demand Factor, Estimated Demand, Panel Totals. Includes totals for kitchen equipment, lighting, and miscellaneous loads.

Branch Panel: D3 - New

LOCATION: SUPPLY FROM: MDP MOUNTING: FLUSH ENCLOSURE: NEMA 1

VOLTS: 120/208 Wye PHASES: 3 WIRES: 4

A.I.C. SERIES RATING: 65K/10K MAINS TYPE: MLO MAINS RATING: 250 A MCB RATING:

Table with columns: NT, CKT, LOAD DESCRIPTION, TRIP, POLE, A, B, C, POLE, TRIP, LOAD DESCRIPTION, CKT, NT. Lists various kitchen equipment and their electrical specifications.

Summary table for Branch Panel D3 with columns: Load Classification, Connected Load, Demand Factor, Estimated Demand, Panel Totals. Includes totals for kitchen equipment, lighting, and miscellaneous loads.

Branch Panel: POS

LOCATION: SUPPLY FROM: A MOUNTING: SURFACE ENCLOSURE: NEMA 1

VOLTS: 120/120 Single PHASES: 1 WIRES: 3 +IG

A.I.C. SERIES RATING: 10K MAINS TYPE: MLO MAINS RATING: 100 A MCB RATING:

Table with columns: NT, CKT, LOAD DESCRIPTION, TRIP, POLE, A, B, C, POLE, TRIP, LOAD DESCRIPTION, CKT, NT. Lists various kitchen equipment and their electrical specifications.

Summary table for Branch Panel POS with columns: Load Classification, Connected Load, Demand Factor, Estimated Demand, Panel Totals. Includes totals for kitchen equipment, lighting, and miscellaneous loads.

Branch Panel: C - Relocated

LOCATION: SUPPLY FROM: MDP MOUNTING: FLUSH ENCLOSURE: NEMA 1

VOLTS: 120/208 Wye PHASES: 3 WIRES: 4

A.I.C. SERIES RATING: 65K/10K MAINS TYPE: MLO MAINS RATING: 225 A MCB RATING:

Table with columns: NT, CKT, LOAD DESCRIPTION, TRIP, POLE, A, B, C, POLE, TRIP, LOAD DESCRIPTION, CKT, NT. Lists various kitchen equipment and their electrical specifications.

Summary table for Branch Panel C with columns: Load Classification, Connected Load, Demand Factor, Estimated Demand, Panel Totals. Includes totals for kitchen equipment, lighting, and miscellaneous loads.

Branch Panel: F - New

LOCATION: SUPPLY FROM: MDP MOUNTING: FLUSH ENCLOSURE: NEMA 1

VOLTS: 120/208 Wye PHASES: 3 WIRES: 4

A.I.C. SERIES RATING: 65K/10K MAINS TYPE: MLO MAINS RATING: 400 A MCB RATING:

Table with columns: NT, CKT, LOAD DESCRIPTION, TRIP, POLE, A, B, C, POLE, TRIP, LOAD DESCRIPTION, CKT, NT. Lists various kitchen equipment and their electrical specifications.

Summary table for Branch Panel F with columns: Load Classification, Connected Load, Demand Factor, Estimated Demand, Panel Totals. Includes totals for kitchen equipment, lighting, and miscellaneous loads.

PANELBOARD NOTES

- (A) CONTROLLED BY RELAY IN CONTROL PANEL CFA-T500 AND STORE-OPEN EXHAUST FAN SWITCH. PANELBOARD SUPPLIER TO PROVIDE NOTATION ON CIRCUIT THAT THE CFA-T500 ALSO HAS AN INTEGRAL BREAKER ON THE FAN CIRCUITS FOR THE DISCONNECTION OF POWER AT THE CONTROLLER PER THE NEC. SEE CFA-T500 CONTROL PANEL CONNECTION DIAGRAM ON E-001.
(B) CONTROLLED BY EXTERIOR SIGN RELAY IN CONTROL PANEL CFA-T500.
(C) CONTROLLED BY EXTERIOR LIGHTING RELAY IN CONTROL PANEL CFA-T500.
(D) CONTROLLED BY EXTERIOR LIGHTING RELAY - DUSK TO DAWN ZONE.
(E) CONTROLLED BY PARKING LOT LIGHTING CONTROL SWITCH.
(F) GFCI TYPE BREAKER TO BE 30MA TYPE BREAKER.
(H) THE CONTRACTOR SHALL PROVIDE GROUND FAULT TYPE RECEPTACLES FOR ALL 120 VOLT, 15 AND 20 AMP, RECEPTACLES IN THE KITCHEN/FOOD PREPARATION AREA UNLESS NOTED OTHERWISE. (NOTE THAT THE RECEPTACLES FOR THE OEP BOXES, THE KITCHEN/SERVING AREA, SERVING EQUIPMENT, AND THE CIRCUIT FOR THE FLY SYSTEM SHALL BE PROTECTED BY GROUND FAULT TYPE CIRCUIT BREAKERS RATHER THAN GROUND FAULT TYPE RECEPTACLES SINCE ISOLATED GROUNDING TYPE RECEPTACLES, AND CLOCK TYPE RECEPTACLES ARE NOT AVAILABLE AS GROUND FAULT TYPE.) GFCI BREAKERS REQUIRE A DEDICATED NEUTRAL (NOT SHARED) TO OPERATE PROPERLY.
(I) GFCI TYPE BREAKER TO BE 5MA TYPE BREAKER.
(J) ISOLATED GROUND.
(K) CONTROLLED BY INTERIOR LIGHTING RELAYS IN CONTROL PANEL T-500. LIGHTS SHALL TURN ON WHEN STORE IS OCCUPIED.
(L) LOCK-ON.
(M) LOCK-OFF FOR MAINTENANCE.
(N) HIGH MAG LOAD.
(O) THRU (1) SB5080-021-0 GFCI PROTECTION DEVICE IN CFA CUSTOM GFCI CABINET OR (1) SB5080-021-0 GFCI PROTECTION DEVICE SURFACE MOUNTED ENCLOSURE FOR 80 AMP FRYERS; OR (1) SB5080-021-0 GFCI PROTECTION DEVICE SURFACE MOUNTED ENCLOSURE FOR 60 AMP DISHWASHER.
(P) SHUNT TRIP. INTERLOCK W/ FIRE SUPPRESSION SYSTEM VIA T-500 PANEL. REFER TO WIRING INSTRUCTIONS INCLUDED WITH SHUNT TRIP BREAKER.
(Q) SURGE PROTECTION FOR INDIVIDUAL CIRCUIT. MOUNT SINGLE CIRCUIT SURGE PROTECTION DEVICE (SQUARE D) SDSA1175T TO FACEPLATE MOUNTED ON JUNCTION BOX DIRECTLY ABOVE PANELBOARD SERVING LOAD.



Chick-fil-A logo and address information.

Chick-fil-A 5200 Buffington Road Atlanta, Georgia 30349-2998



cph logo and company information: A Full Service A & E Firm, Plans Prepared By CPH, LLC.

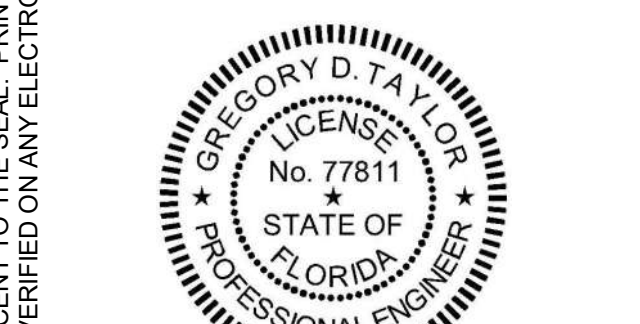

Professional Engineer Gregory C. Taylor, License No. 77811, State of Florida.

THIS FILE HAS BEEN DIGITALLY SIGNED AND IS SECURED BY CIPHERLOCK. THIS FILE OR BE AN EXACT REPLACEMENT TO THE ORIGINAL. PRINTED COPIES OF THIS DOCUMENT ARE NOT CONSIDERED SIGNED AND SEALED AND THE SIGNATURE MUST BE VERIFIED ON ANY ELECTRONIC COPIES.

CHICK-FIL-A OAKLEAF TOWN CENTER 9630 APPECROSS ROAD JACKSONVILLE, FL 32222

FSR#02088 BUILDING TYPE / SIZE: S06(C)-R RELEASE: 22-05

REVISION SCHEDULE table with columns: NO., DATE, DESCRIPTION.

CONSULTANT PROJECT # C291100 PRINTED FOR BID SET DATE 07/21/2023 DRAWN BY KCL

Information contained on this drawing and in all digital files produced for above named project may not be reproduced in any manner without express written or verbal consent from the project representative.

PANEL SCHEDULES SHEET NUMBER

BID SET

E-501

FOR CONSTRUCTION

SEQUENCE OF OPERATION	
STORE SWITCH IN "STORE OPEN" POSITION	STORE SWITCH IN "STORE CLOSED" POSITION
A. INFRARED HEATERS ARE ENABLED.	A. INFRARED HEATERS ARE DISABLED.
B. COOLING FANS ARE ENABLED.	B. COOLING FANS ARE DISABLED.
C. LIGHTS ARE ENABLED.	C. LIGHTS ARE DISABLED.
D. MASTER AUTO/OFF SWITCH FOR IR HEATERS AND COOLING FANS. PROVIDE SINGLE POINT ON/OFF CONTROL.	

NOTES	
1.	CONTRACTOR SHALL PURCHASE CONTROL PANEL DIRECT FROM SUNCOAST ENVIRONMENTAL CONTROLS (727-544-6679).
2.	COORDINATE WITH GC TO ESTABLISH LOCATION TO MOUNT PANEL IN A CONDITIONED SPACE INSIDE THE BUILDING. SUGGESTED LOCATION IS SURFACE MOUNTED DIRECTLY ABOVE THE LOCATION OF THE CFA-T500 CONTROL PANEL.
3.	THE SUNCOAST ENVIRONMENTAL CONTROLS (SEC) IS TO BE SURFACE MOUNTED, UNLESS OTHERWISE REQUESTED TO SUNCOAST.
4.	PROVIDE LAMINATED LEGEND SHOWING NAMED LOCATIONS OF FANS AND IR HEATERS. MOUNT LEGEND AT PANEL.

LEGEND	
SEC	SUNCOAST ENVIRONMENTAL CONTROLS (SUPPLIER OF CONTROL PANELS)
-----	LOW VOLTAGE BY CONTRACTOR
-----	LOW VOLTAGE WIRING BY SUNCOAST
-----	120 VOLT BY CONTRACTOR
-----	120 VOLT BY SUNCOAST

SUNCOAST RELAYS CONTACTORS SHOWN IN DE-ENERGIZED "STORE UNOCCUPIED" CONDITION. RELAYS AND CONTACTORS FACTORY INSTALLED BY SEC IN CONTROL PANEL. RELAYS AND CONTACTORS ENERGIZED VIA "STORE OPEN/CLOSED" SWITCH.

CIRCULATING FAN SCHEDULE					
MARK	CFM	RPM	HP	MODEL	MANUFACTURER
CF	5,750	1,625	1/8	U18TE-HD	TPI
REMARKS	1. ALUMINUM PADDLE WITH STEEL HUB/SPIDER PROPELLER. 2. 360° ROTATING HEAD HORIZONTALLY AND VERTICALLY. 3. OSHA COMPLIANT DOUBLE LOCKING, COATED STEEL WIRE GUARD. 4. 3-SPEED, TOTALLY ENCLOSED, PERMANENTLY LUBRICATED BALL BEARING MOTOR. 5. FACTORY PRE-WIRED POWER CORD. 6. PROVIDE FACTORY WALL MOUNTING BRACKET. SEE FAN MOUNTING DETAIL ON CANOPY SHOP DRAWINGS FOR TYPICAL INSTALLATION INSTRUCTIONS. 7. PROVIDE ENGRAVED PLASTIC LABEL AT EACH UNIT WITH UNIT DESIGNATION IN 1" HIGH WHITE LETTERS ON A BLACK BACKGROUND. MOUNT TO UNDERSIDE OF CANOPY OR EXISTING OVERHANG, FACING DOWNWARD, 12" LATERALLY FROM THE FAN LOCATION. 8. REMOVE PULL CHAIN EXTENSION AT ON/OFF SWITCH IN THE FIELD. 9. FACTORY CERTIFIED FOR OUTDOOR INSTALLATION.				
TPI FAN PACKAGE - THE CONTRACTOR IS REQUIRED TO PURCHASE THE FAN PACKAGE DIRECTLY FROM TOM BARROW COMPANY. CONTACT MR. SCOTT GEORGE AT 404-351-1010 FOR PRICING AND AVAILABILITY. FANS NOT PURCHASED THRU TOM BARROW COMPANY WILL NOT BE ACCEPTED.					

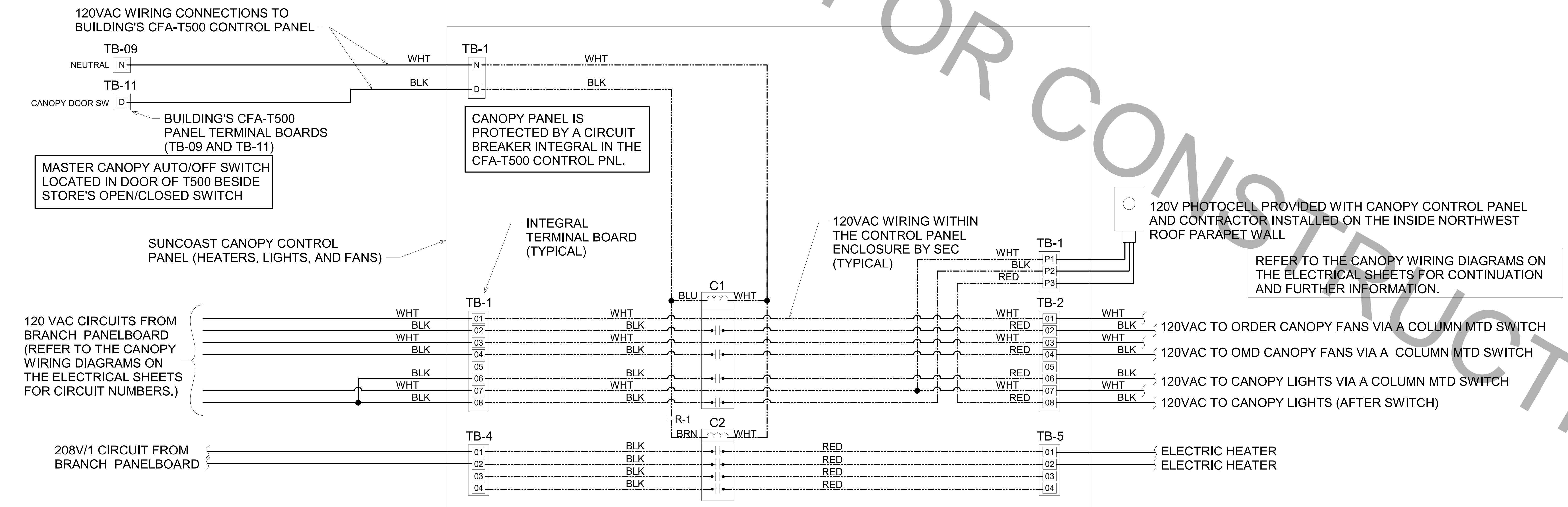

A1 SUNCOAST CANOPY CONTROL PANEL WIRING DIAGRAM
NO SCALE



Chick-fil-A
5200 Buffington Road
Atlanta, Georgia
30349-2998



**A Full Service
A & E Firm**
Plans Prepared By
CPH, LLC.
Licenses:
Eng. C.O.A. No. 3215
Survey L.B. No. 7143
Arch. Lic. No. AA2609296
Landscape Lic. No. LC0000298



CHICK-FIL-A
OAKLEAF TOWN CENTER
 9630 APPECROSS ROAD
 JACKSONVILLE, FL 32222

FSR#02088

REVISION SCHEDULE		
NO.	DATE	DESCRIPTION

CONSULTANT PROJECT #	
C291100	BID SET
DATE	07/21/2023
DRAWN BY	KCL

Information contained on this drawing and in all digital files produced for above named project may not be reproduced in any manner without express written or verbal consent from the project representative.
SHEET
 CANOPY CONTROL PANEL WIRING DIAGRAM
 SHEET NUMBER

ELECTRICAL SITE PLAN KEYNOTES

(APPLIES TO THE ELECTRICAL SITE PLAN ONLY)

- PROPOSED LOCATION OF SECONDARY UNDERGROUND ELECTRICAL UTILITY LINES.
- PROPOSED LOCATION OF PAD MOUNTED TRANSFORMER FURNISHED BY THE ELECTRICAL UTILITY COMPANY. THE ELECTRICAL CONTRACTOR SHALL PROVIDE:
 - PROVIDE THREE 4" SCH. 40 PVC CONDUIT TO UTILITY SOURCE, AT MINIMUM 30" BELOW FINISHED GRADE AND IN ACCORDANCE WITH UTILITY COMPANY REQUIREMENTS. COORDINATE ALL REQUIREMENTS WITH THE UTILITY COMPANY PRIOR TO BID.
 - SECONDARY SERVICE LATERAL FROM UTILITY TRANSFORMER TO PANEL 'MDP' VIA THE CURRENT TRANSFORMER CABINET. SEE SHEET E-502, "SINGLE-LINE DIAGRAM". REFER TO "ELECTRICAL SERVICE LATERAL CONDUIT DETAIL", SHEET E-101, FOR ADDITIONAL INFORMATION.
 - CONCRETE PAD FOR UTILITY TRANSFORMER IN ACCORDANCE WITH UTILITY COMPANY REQUIREMENTS.
 - METERING CONDUIT. SEE NOTE-14.
- LOCATION OF TERMINATION OF SECONDARY SERVICE LATERAL AT PANEL 'MDP'. REFER TO "SINGLE-LINE".
- PROVIDE TWO 2" SCH. 40 PVC CONDUIT (ONE IS A SPARE), MINIMUM 24" BELOW FINISHED GRADE, FOR TELEPHONE SERVICE FROM TELEPHONE UTILITY SOURCE TO JUNCTION BOX INSIDE THE BUILDING. REFER TO SHEET E-221 FOR LOCATION OF JUNCTION BOX IN SERVICE AREA. REFER TO "TELEPHONE SERVICE CONDUIT DETAIL", SHEET E-101, FOR ADDITIONAL INFORMATION. COORDINATE EXACT LOCATION OF UTILITY SOURCE WITH TELEPHONE UTILITY. TERMINATE CONDUITS AT UTILITY SOURCE AS REQUIRED BY THE UTILITY COMPANY.
 - PROVIDE ONE 3" SCH. 40 PVC CONDUIT, MINIMUM 24" BELOW FINISHED GRADE, FOR ISP SERVICE FROM UTILITY SOURCE TO JUNCTION BOX INSIDE THE BUILDING. REFER TO SHEET E-221 FOR LOCATION OF JUNCTION BOX IN BUILDING. REFER TO "TELEPHONE SERVICE CONDUIT DETAIL", SHEET E-101, FOR ADDITIONAL INFORMATION. COORDINATE EXACT LOCATION OF UTILITY SOURCE WITH SERVICE SUPPLY COMPANY. TERMINATE CONDUITS AT AS REQUIRED BY THE UTILITY COMPANY.
- LOCATION OF DUMPSTER. REFER TO "REFUSE ENCLOSURE PLAN - ELECTRICAL", SHEET E-303 FOR ELECTRICAL REQUIREMENTS IN THIS AREA.
- REFER TO SHEET E-303 FOR ELECTRICAL REQUIREMENTS AT MENU BOARD, DRIVE-THRU CANOPY, AND PRESELL MENU BOARD.
- REFER TO SHEETS E-901, & E-902 FOR ELECTRICAL SPECIFICATIONS PERTAINING TO ELECTRICAL WORK DESCRIBED ON THIS SHEET.
- REFER TO SHEET E-211 FOR LIGHTING FIXTURE SCHEDULE.
- PROVIDE UNDERGROUND CONDUIT TO JUNCTION BOX IN OFFICE FOR POLE MOUNTED SECURITY CAMERA. REFER TO SHEET E-302 FOR LOCATION OF JUNCTION BOX IN OFFICE AND REQUIRED SIZE OF CONDUIT. COORDINATE EXACT CAMERA LOCATION WITH CHICK-FIL-A SECURITY SYSTEM REPRESENTATIVE PRIOR TO ROUGH-IN.
- CONNECT SITE LIGHTING CIRCUITS TO TERMINAL BLOCKS LOCATED IN THE "CFA-T500" CONTROL PANEL (TYPICAL). SEE PANEL SCHEDULES ON SHEET E-501.
- CONNECT SITE SIGNAGE CIRCUITS TO TERMINAL BLOCKS LOCATED IN THE "CFA-T500" CONTROL PANEL (TYPICAL). SEE PANEL SCHEDULES ON SHEET E-501. COORDINATE LOCATIONS OF ALL SIGNS WITH CHICK-FIL-A REPRESENTATIVE PRIOR TO BID AND PRIOR TO CONDUIT INSTALLATION.
- PROVIDE GFCI TYPE WEATHERPROOF RECEPTACLE MOUNTED ON MAIN SIGN SUPPORT +14" AFG. THIS RECEPTACLE SHALL NOT BE SWITCHED. (BYPASS THE CONTACTOR AND SIGN'S DISCONNECT SWITCH.)
- PROVIDE WEATHERPROOF 20A SPST TOGGLE SWITCH 18" AFG AND CONNECTION TO MAINTENANCE DISCONNECT SWITCH FOR MAIN I.D. SIGN.
- PROPOSED LOCATION OF PEDESTAL MOUNTED ELECTRICAL UTILITY METER. METER BASE WILL BE FURNISHED BY THE UTILITY COMPANY AND INSTALLED BY THE CONTRACTOR. THE CONTRACTOR SHALL ALSO FURNISH AND INSTALL A 1-1/4" OR LARGER SCHEDULE 40 PVC CONDUIT BETWEEN METER BASE AND CURRENT TRANSFORMER CABINET. COORDINATE LOCATIONS AND REQUIREMENTS WITH ELECTRIC UTILITY COMPANY PRIOR TO BID.
- PROVIDE A 12' POLE FOR MOUNTING OF SECURITY CAMERA. POLE TO MATCH SITE LIGHTING POLES IN STYLE AND COLOR.

GENERAL ELECTRICAL SITE PLAN NOTES

(APPLIES TO THE ELECTRICAL SITE PLAN ONLY)

- VERIFY WITH LOCAL AUTHORITIES AND UTILITIES THAT OWNER'S SIGNS, POLES, AND THEIR APPURTENANCES ARE NOT LOCATED ON OR OVER ANY EASEMENT OR MUNICIPAL RIGHT OF WAY.
- SITE WORK, UTILITY, AND ROADWAY INFORMATION ARE TAKEN FROM BOUNDARY AND TOPO SURVEY SITE PLANS. REFER TO C-DRAWINGS.
- MINIMUM CONDUIT SIZE SHALL BE 3/4" C. MINIMUM CONDUCTOR SIZE SHALL BE #10AWG COPPER UNLESS OTHERWISE NOTED.
- REFER TO BUILDING ELECTRICAL DRAWINGS FOR EXTERIOR LIGHTING CONTROL.
- FOR WORK UNDER THIS DIVISION, ELECTRICAL CONTRACTOR SHALL PROVIDE AND INSTALL ONLY NEW AND U.L. LABELED ELECTRICAL EQUIPMENT, UNLESS INDICATED OTHERWISE BY THE CONTRACT DOCUMENTS.
- FOR WORK UNDER THIS DIVISION, ELECTRICAL CONTRACTOR SHALL CONTACT ALL UTILITIES FOR VERIFICATION AND IDENTIFICATION OF ALL UNDERGROUND RUNS, PRIOR TO SITE TRENCHING ("CALL BEFORE YOU DIG").
- FOR WORK UNDER THIS DIVISION, ELECTRICAL CONTRACTOR SHALL PERFORM ALL WORK IN STRICT ACCORDANCE WITH THE CURRENT EDITION OF THE NATIONAL ELECTRIC CODE (NFPA 70), AND THE LIFE SAFETY CODE (NFPA 101), AS ADOPTED AND/OR AMENDED BY STATE AND LOCAL AUTHORITIES HAVING JURISDICTION.
- FOR WORK UNDER THIS DIVISION, ELECTRICAL CONTRACTOR SHALL COORDINATE AND FIELD VERIFY LOCATIONS OF ALL UTILITY SERVICE RUNS, ORIGINATIONS, TERMINATIONS AND ANY INSTALLATION REQUIREMENTS (i.e. ELECTRICAL, TELEPHONE, WATER, GAS, SEWAGE, ETC.), AS RELATED TO THIS JOB, OR THEREBY EFFECTED.

POWER/TELEPHONE UTILITIES:

COORDINATE AND COMPLY WITH ALL TELEPHONE AND ELECTRICAL UTILITY REQUIREMENTS. THE FOLLOWING PERSONS SHALL BE CONTACTED FOR SPECIFIC UTILITY COMPANY REQUIREMENTS:

ELECTRICAL UTILITY: COSTA THEODORIDIS
JEA ENERGY SERVICES
225 NORTH PEARL STREET
JACKSONVILLE, FL 32202
(904) 591-4171

TELEPHONE UTILITY: AT&T
9209 HAYDEN ROAD
JACKSONVILLE, FL 32218
(904) 363-7087

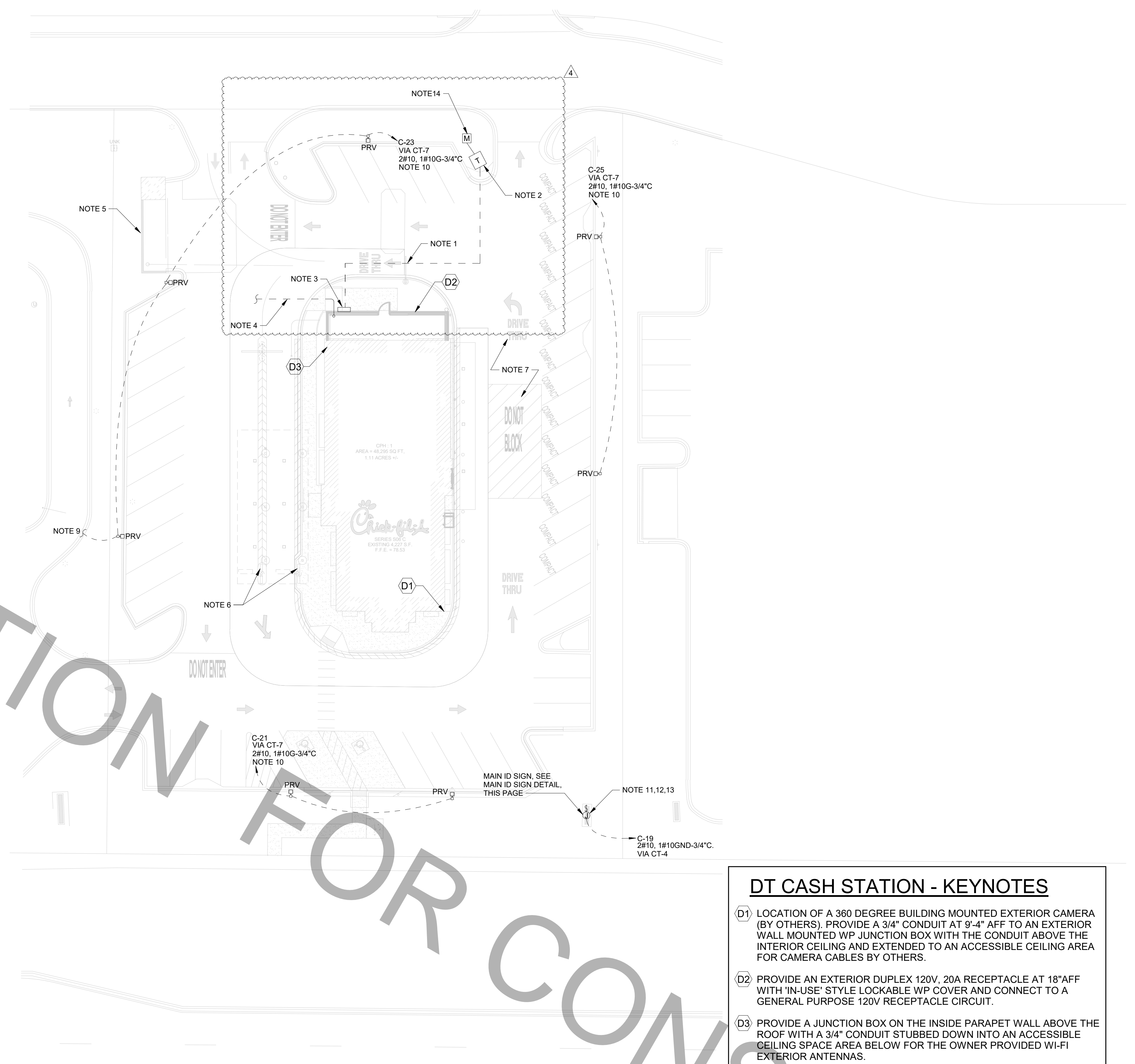

C1 ELECTRICAL SITE PLAN
1" = 20'-0"

ELECTRICAL SITE PLAN SYMBOLS	
SYMBOL	DESCRIPTION (UNLESS OTHERWISE NOTED ON PLANS)
	UTILITY COMPANY TRANSFORMER, (208 VOLT, 3 PHASE, 4 WIRE SECONDARY)
	S.P.S.T. LIGHT SWITCH (600V AC QUIET TYPE)
	GROUND FAULT CIRCUIT INTERRUPTER DUPLEX RECEPTACLE
	CONDUIT HOMERUN TO PANEL
	JUNCTION BOX (SINGLE GANG STEEL WHERE WALL MOUNTED, 4" SQ. STEEL WHERE CEILING MOUNTED, UNLESS NOTED OTHERWISE)
	CONDUIT BURIED BELOW GRADE
	POLE MOUNTED SITE LIGHTING FIXTURE.

DT CASH STATION - KEYNOTES

- LOCATION OF A 360 DEGREE BUILDING MOUNTED EXTERIOR CAMERA (BY OTHERS). PROVIDE A 3/4" CONDUIT AT 9'-4" AFF TO AN EXTERIOR WALL MOUNTED WP JUNCTION BOX WITH THE CONDUIT ABOVE THE INTERIOR CEILING AND EXTENDED TO AN ACCESSIBLE CEILING AREA FOR CAMERA CABLES BY OTHERS.
- PROVIDE AN EXTERIOR DUPLEX 120V, 20A RECEPTACLE AT 18" AFF WITH 'IN-USE' STYLE LOCKABLE WP COVER AND CONNECT TO A GENERAL PURPOSE 120V RECEPTACLE CIRCUIT.
- PROVIDE A JUNCTION BOX ON THE INSIDE PARAPET WALL ABOVE THE ROOF WITH A 3/4" CONDUIT STUBBED DOWN INTO AN ACCESSIBLE CEILING SPACE AREA BELOW FOR THE OWNER PROVIDED WI-FI EXTERIOR ANTENNAS.

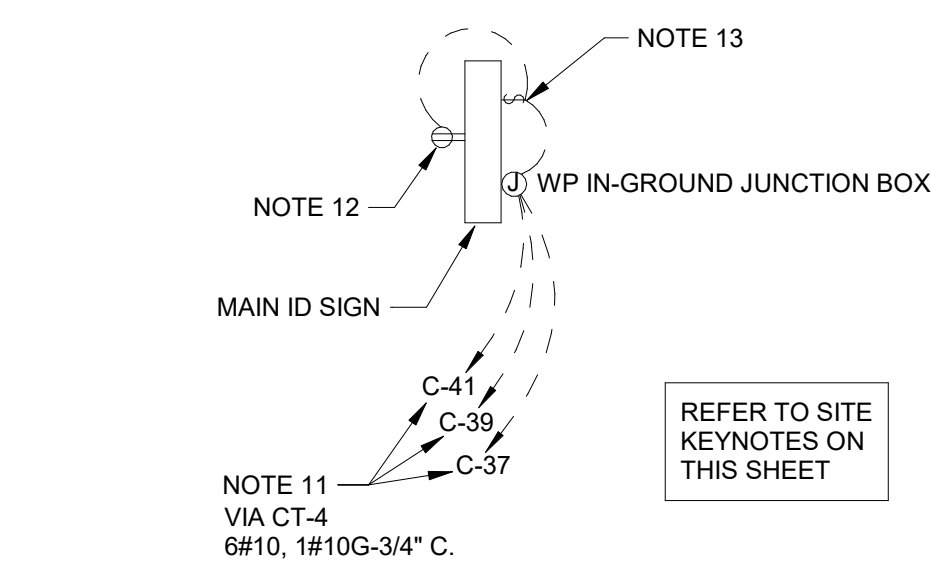

A1 MAIN ID SIGN DETAIL
N.T.S.



Chick-fil-A

Chick-fil-A
5200 Buffington Road
Atlanta, Georgia
30349-2998



www.cphcorp.com

A Full Service
A & E Firm
Plans Prepared By
CPH, LLC.
Licenses
Eng. C.O.A. No. 3215
Survey L.B. No. 7143
Arch. Lic. No. AA2680926
Landscape Lic. No. LC0000298



CHICK-FIL-A
OAKLEAF TOWN CENTER
9630 APPECROSS ROAD
JACKSONVILLE, FL 32222

FSR#02088

BUILDING TYPE / SIZE: S06(C)-R
RELEASE: 22.05

REVISION SCHEDULE		
NO.	DATE	DESCRIPTION
4	06-04-2024	CONST REV 1

CONSULTANT PROJECT #		C291100
PRINTED FOR	BID SET	
DATE	07/21/2023	
DRAWN BY	KCL	
Information contained on this drawing and in all digital files produced for above named project may not be reproduced in any manner without express written or verbal consent from the project representative.		
SHEET ELECTRICAL SITE PLAN		

SHEET NUMBER

E-100