

MECHANICAL LEGEND	
SYMBOL	DESCRIPTION
	SUPPLY AIR DIFFUSER
	RETURN/EXHAUST GRILLE
	DAMPER
	THERMOSTAT
	CARBON MONOXIDE SENSOR
	NITROGEN DIOXIDE SENSOR

Jared Ducote
ARCHITECT
120 West Main Street, Suite 600
Baton Rouge, Louisiana 70802
850.439.1552 (P)
850.439.1554 (F)

MECHANICAL ENGINEER
ANDREW R. MARSHALL
120 West Main Street, Suite 600
Baton Rouge, Louisiana 70802
850.439.1552 (P)
850.439.1554 (F)

I HEREBY CERTIFY THAT THE DESIGN AND SPECIFICATION WAS PREPARED BY ME OR UNDER MY SUPERVISION AND THAT I AM A LICENSED PROFESSIONAL MECHANICAL ENGINEER UNDER THE LAWS OF THE STATE OF LOUISIANA AND AS SIGNED BY MY HAND AND SEAL.

NOTE: THE CONTRACTOR MAY SCALE THESE DRAWINGS. HOWEVER, THE CONTRACTOR SHALL BE RESPONSIBLE FOR VERIFICATION OF ALL DIMENSIONS, PLAN SCALE, AND SITE CONDITIONS BEFORE BIDDING AND DURING CONSTRUCTION.

RITTER 2014 W. PINHOOK RD SUITE 200
LAFAYETTE, LOUISIANA 70508
(337) 984-8498 FAX (337) 984-8576

RICE PROJECT NO. 220035

USE AND INTERPRETATION OF THIS DRAWING

1. GENERAL CONDITIONS OF THE CONTRACT FOR CONSTRUCTION, ARTICLE 1, AN ADDENDUM ARE PART OF THE CONTRACT DOCUMENTS AND APPLY TO THE ENTIRETY OF THE DRAWING. THE CONTRACT DOCUMENTS INCLUDE NOT ONLY THE DRAWINGS, BUT ALSO THE OWNER/CONTRACTOR AGREEMENT, CONDITIONS OF THE CONTRACT, SPECIFICATIONS, AND SUPPLEMENTAL CONDITIONS. LOCATION OF THE CONTRACT, THESE CONTRACT DOCUMENTS ARE CONSIDERED, AND THAT THE CONTRACTOR SHALL BE RESPONSIBLE FOR OBTAINING ALL NECESSARY PERMITS AND APPROVALS. THESE DRAWINGS SHALL BE CONSIDERED TO BE THE MOST RECENT AND COMPLETE EDITION AS WORK SHOWN MORE COMPLETELY ELSEWHERE IN THE CONTRACT DOCUMENTS.

2. IF USE OF THE DRAWING FOR CONSTRUCTION OF THE PROJECT THE OWNER REPRESENTS THAT HE HAS REVIEWED AND APPROVED THE DRAWINGS AND THAT THE CONSTRUCTION REQUIREMENTS OF THE PROJECT HAVE BEEN FULLY CONSIDERED AND THAT THE CONTRACTOR SHALL BE RESPONSIBLE FOR OBTAINING ALL NECESSARY PERMITS AND APPROVALS. THESE DRAWINGS SHALL BE CONSIDERED TO BE THE MOST RECENT AND COMPLETE EDITION AS WORK SHOWN MORE COMPLETELY ELSEWHERE IN THE CONTRACT DOCUMENTS.

3. THE CONTRACT PLAN AND CONTRACT MAY BE CHANGED ONLY BY CHANGE ORDER TO THE CONTRACT DOCUMENTS AND NOT COVERED BY THE ARCHITECT'S WRITTEN CHECK FOR A WORK CHANGE IN THE WORK OR A CHANGE ORDER, ALL NOT BE ACCEPTED.

4. AS INSTRUMENTS OF SERVICE, ALL DRAWINGS, SPECIFICATIONS AND COPIES THEREOF FURNISHED BY THE ARCHITECT ARE THE PROPERTY OF THE ARCHITECT AND SHALL BE USED ONLY FOR THE PROJECT AND NOT TO BE REPRODUCED OR TRANSMITTED IN ANY FORM OR BY ANY MEANS, ELECTRONIC OR MECHANICAL, INCLUDING PHOTOCOPYING, RECORDING, OR BY ANY INFORMATION STORAGE AND RETRIEVAL SYSTEM WITHOUT THE EXPRESS WRITTEN CONSENT OF THE ARCHITECT. THIS CONSENT IS GRANTED ONLY TO THE ARCHITECT'S EMPLOYEES OR OTHER DESIGN PROFESSIONALS.

FIRST FLOOR MECHANICAL PLAN
1/8" = 1'-0"

FIRST FLOOR MECHANICAL PLAN
STR-22-00497
SELF STORAGE FACILITY
6476 SEYBOLD ROAD
TOWN OF MIDDLETON, WI

CADD PLOT: STR-22-00497
DRAWN BY: JAM
DATE: 08/01/2022
REVIEWED: JAM

REVISIONS

1. 10/13/2022 JAM BUILDING PERMIT RELEASE
REV. DATE BY DESCRIPTION

M1.00

MECHANICAL LEGEND	
SYMBOL	DESCRIPTION
	SUPPLY AIR DIFFUSER
	RETURN/EXHAUST GRILLE
	DAMPER
	THERMOSTAT
	CARBON MONOXIDE SENSOR
	NITROGEN DIOXIDE SENSOR

Jared Ducote
ARCHITECT
1200 Maple Street, Suite 600
Baton Rouge, Louisiana 70802
850.439.1552 (p)
850.439.1554 (f)



I HEREBY CERTIFY THAT THIS DRAWING WAS PREPARED BY ME OR UNDER MY SUPERVISION AND THAT I AM A LICENSED PROFESSIONAL ARCHITECT IN THE STATE OF LOUISIANA UNDER THE LAWS OF THE STATE OF LOUISIANA AS SIGNED BY MY HAND AND SEAL.

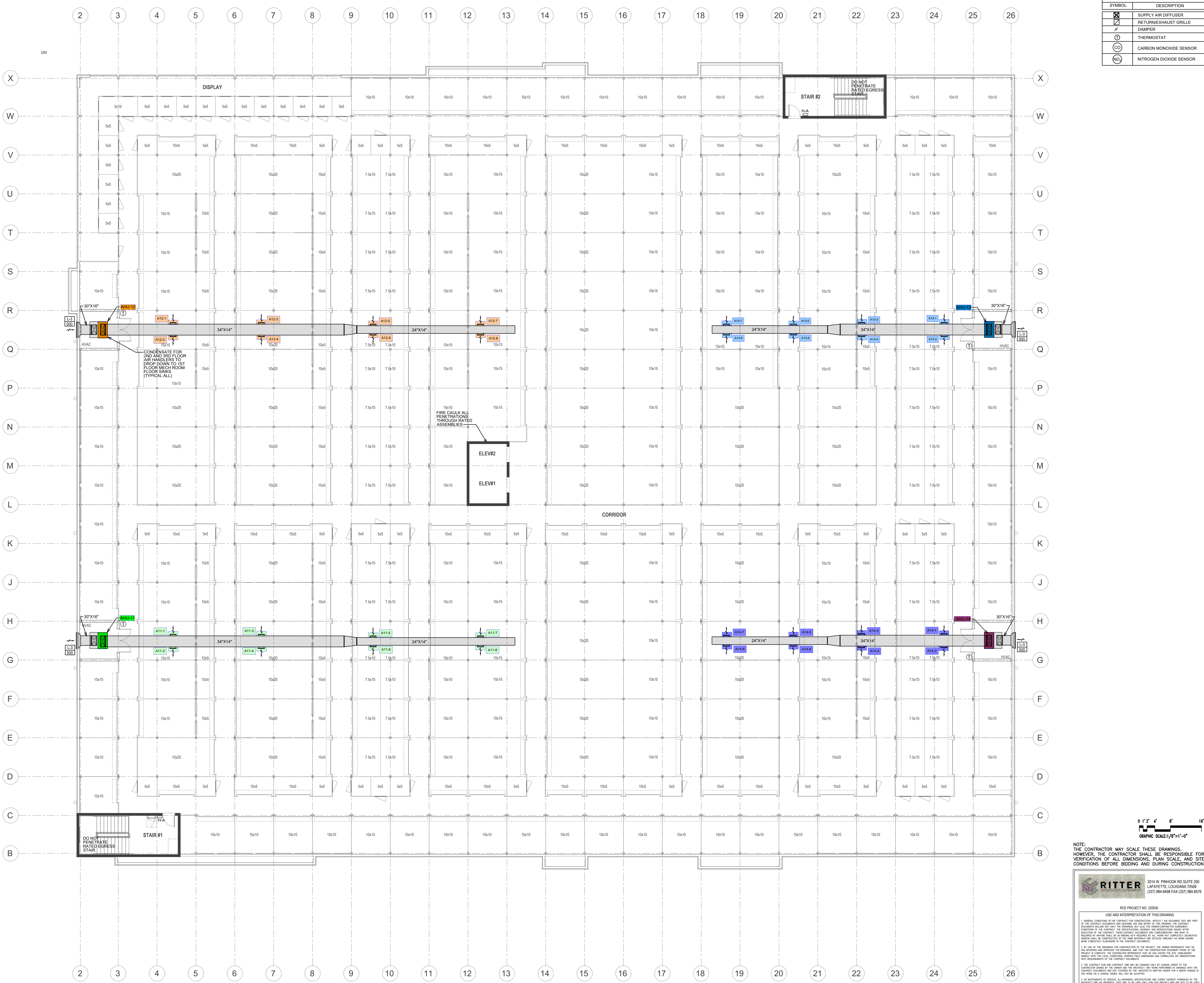

NOTE:
THE CONTRACTOR MAY SCALE THESE DRAWINGS.
HOWEVER, THE CONTRACTOR SHALL BE RESPONSIBLE FOR
VERIFICATION OF ALL DIMENSIONS, PLAN SCALE, AND SITE
CONDITIONS BEFORE BIDDING AND DURING CONSTRUCTION.

RITTER 2014 W. PINHOOK RD SUITE 200
LAFAYETTE, LOUISIANA 70508
(337) 984-8498 FAX (337) 984-8576

RICE PROJECT NO. 220035

USE AND INTERPRETATION OF THIS DRAWING

1. GENERAL CONDITIONS OF THE CONTRACT FOR CONSTRUCTION, ARTICLE 1, AN DOCUMENT JOB ARE PART OF THE CONTRACT DOCUMENTS AND APPLY TO THE ENTIRETY OF THE DRAWING. THE CONTRACT DOCUMENTS INCLUDE NOT ONLY THE DRAWINGS, BUT ALSO THE OWNER/CONTRACTOR AGREEMENT, CONDITIONS OF THE CONTRACT, THE SPECIFICATIONS, AND SUPPLEMENTAL CONDITIONS.

2. IN THE EVENT OF A DISCREPANCY BETWEEN THE DRAWING AND THE CONTRACT DOCUMENTS, THE CONTRACTOR SHALL CONSULT WITH THE ARCHITECT FOR CLARIFICATION. THE CONTRACTOR SHALL BE RESPONSIBLE FOR VERIFYING ALL DIMENSIONS AND CONDITIONS OF THE WORK BEFORE COMMENCING WORK.

3. THE CONTRACTOR SHALL BE RESPONSIBLE FOR OBTAINING ALL NECESSARY PERMITS AND APPROVALS FROM THE LOCAL AUTHORITIES. THE CONTRACTOR SHALL BE RESPONSIBLE FOR VERIFYING ALL DIMENSIONS AND CONDITIONS OF THE WORK BEFORE COMMENCING WORK.

4. ALL DIMENSIONS OF WORK SHALL BE AS SHOWN UNLESS OTHERWISE SPECIFIED. THE CONTRACTOR SHALL BE RESPONSIBLE FOR VERIFYING ALL DIMENSIONS AND CONDITIONS OF THE WORK BEFORE COMMENCING WORK.

5. THE CONTRACTOR SHALL BE RESPONSIBLE FOR OBTAINING ALL NECESSARY PERMITS AND APPROVALS FROM THE LOCAL AUTHORITIES. THE CONTRACTOR SHALL BE RESPONSIBLE FOR VERIFYING ALL DIMENSIONS AND CONDITIONS OF THE WORK BEFORE COMMENCING WORK.

REV	DATE	BY	DESCRIPTION
1	10/12/2022	ASB	BUILDING PERMIT RELEASE

REVISIONS

THIRD FLOOR MECHANICAL PLAN
STR-22-00497
SELF STORAGE FACILITY
6476 SEYBOLD ROAD
TOWN OF MIDDLETON, WI

CADD PLOT: STR-22-00497
DRAWN BY: [Name]
DATE: 08/18/2022
REVIEWED: [Name]

M1.02

THIRD FLOOR MECHANICAL PLAN
1/8" = 1'-0"

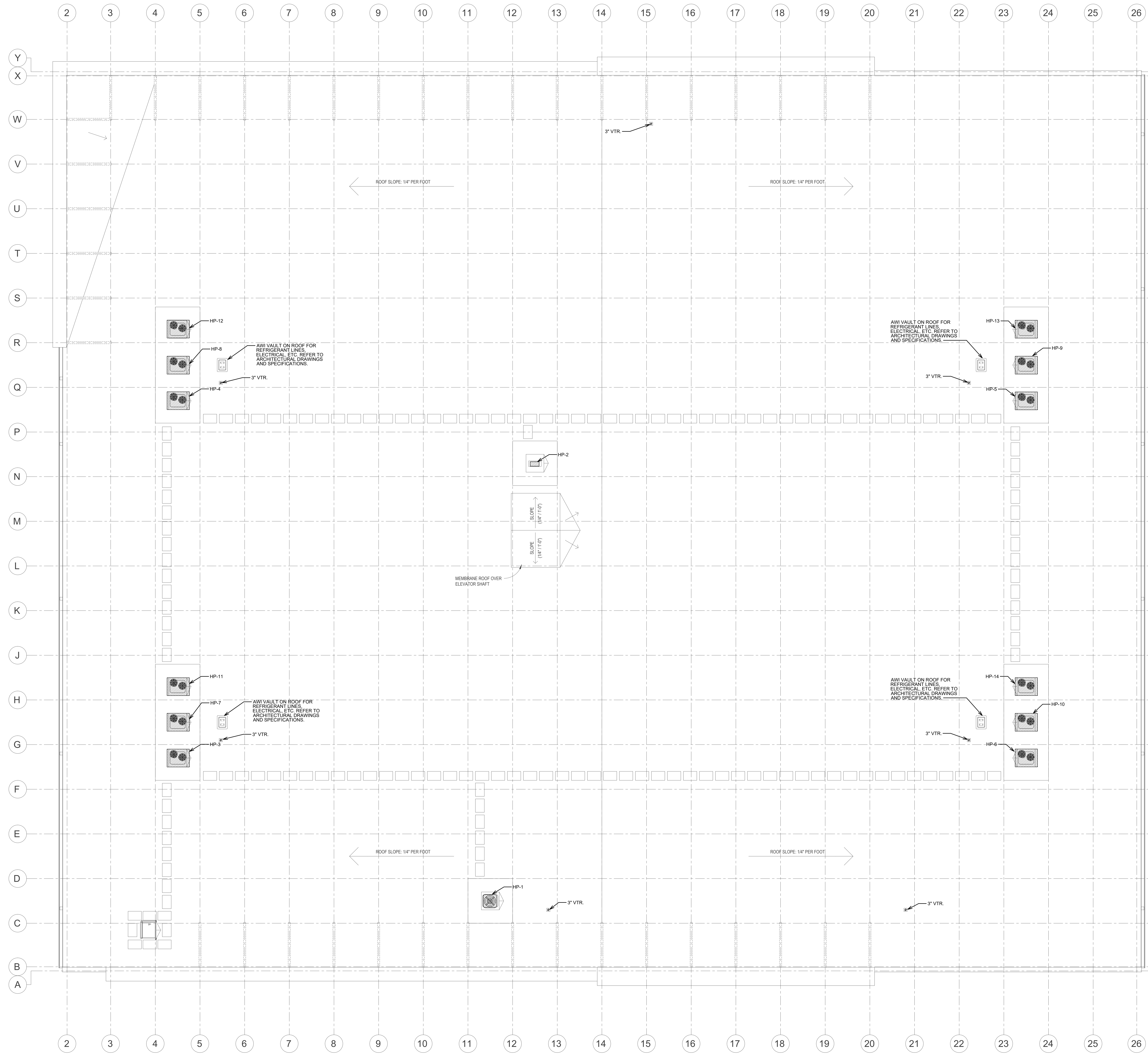

- ROOFING GENERAL NOTES:**
- THE FOLLOWING IS A BRIEF DESCRIPTION OF WORK SPECIFIC TO CERTAIN ASPECTS OF THIS PROJECT. THIS IS NOT INTENDED TO BE A COMPREHENSIVE SUMMARY OF WORK. PROSPECTIVE BIDDERS/CONTRACTORS SHALL REVIEW ALL CONSTRUCTION DRAWINGS, SPECIFICATIONS AND SITE CONDITIONS AND MAKE ALLOWANCES FOR ALL WORK INCLUDED HEREIN AND ANY ADDITIONAL WORK REQUIRED TO COMPLETE THIS PROJECT. MEANS AND METHODS FOR THE PROPER INSTALLATION OF THIS WORK IS STRICTLY THE RESPONSIBILITY OF THE GENERAL CONTRACTOR AND HIS SUB-CONTRACTORS.
1. MAINTAIN MANUFACTURER'S RECOMMENDED CLEARANCES AROUND ROOF MOUNTED EQUIPMENT, MINIMUM OF 5'-0". GREATER CLEARANCES MAY BE REQUIRED BY MANUFACTURER.
 2. COORDINATE ALL EQUIPMENT LOCATIONS AND ROOF PENETRATIONS WITH THE GENERAL CONTRACTOR PRIOR TO BEGINNING WORK. USE SHOP DRAWINGS PROVIDED BY THE EQUIPMENT MANUFACTURER.
 3. ALL PIPING PENETRATIONS THROUGH ROOF SHALL BE MADE AT AWI VAULTS. SEE ARCH PLANS AND SPECS.
 4. COORDINATE ALL ROOFING PENETRATIONS WITH ROOFING CONTRACTOR FOR WATER TIGHT INSTALLATION.

Jared Ducote
 ARCHITECT
 1201 W. PINEHURST RD. SUITE 100
 LAFAYETTE, LOUISIANA 70508
 (504) 483-1552 (F)
 (504) 483-1554 (M)



I HEREBY CERTIFY THAT THIS SPECIFICATION WAS PREPARED BY ME OR UNDER MY SUPERVISION AND THAT I AM A LICENSED PROFESSIONAL ARCHITECT IN THE STATE OF LOUISIANA AS SHOWN BY MY HAND AND SEAL.

NOTE:
 THE CONTRACTOR MAY SCALE THESE DRAWINGS. HOWEVER, THE CONTRACTOR SHALL BE RESPONSIBLE FOR VERIFICATION OF ALL DIMENSIONS, PLAN SCALE, AND SITE CONDITIONS BEFORE BIDDING AND DURING CONSTRUCTION.



RITTER 2014 W. PINEHURST RD SUITE 200
 LAFAYETTE, LOUISIANA 70508
 (504) 984-8498 FAX (504) 984-8576

RICE PROJECT NO. 220026
 USE AND INTERPRETATION OF THIS DRAWING
 1. GENERAL CONDITIONS OF THE CONTRACT AND SPECIFICATIONS SHALL APPLY TO THIS DRAWING. THE CONTRACTOR SHALL BE RESPONSIBLE FOR VERIFYING ALL DIMENSIONS, PLAN SCALE, AND SITE CONDITIONS BEFORE BIDDING AND DURING CONSTRUCTION.
 2. IF USE OF THE DRAWING FOR CONSTRUCTION OF THE PROJECT, THE CONTRACTOR SHALL BE RESPONSIBLE FOR VERIFYING ALL DIMENSIONS, PLAN SCALE, AND SITE CONDITIONS BEFORE BIDDING AND DURING CONSTRUCTION.
 3. THE CONTRACTOR SHALL BE RESPONSIBLE FOR VERIFYING ALL DIMENSIONS, PLAN SCALE, AND SITE CONDITIONS BEFORE BIDDING AND DURING CONSTRUCTION.
 4. ALL DIMENSIONS OF GENERAL ALLOWANCES, SPECIFICATIONS AND NOTES THEREOF FURNISHED BY THE ARCHITECT ARE TO BE USED AS SHOWN ONLY FOR THE PROJECT AND ARE NOT TO BE USED FOR ANY OTHER PROJECT OR FOR ANY OTHER PURPOSE.
 5. THE CONTRACTOR SHALL BE RESPONSIBLE FOR VERIFYING ALL DIMENSIONS, PLAN SCALE, AND SITE CONDITIONS BEFORE BIDDING AND DURING CONSTRUCTION.

REV	DATE	BY	DESCRIPTION
1	10/13/2022	ASB	BUILDING PERMIT RELEASE

NO.	DATE	DESCRIPTION

ROOF MECHANICAL PLAN
 STR-22-00497
SELF STORAGE FACILITY
 6476 SEYBOLD ROAD
 TOWN OF MIDDLETON, WI

CADD PLOT: STR-22-00497
 DRAWN BY: JAD
 DATE: 08/01/2022
 REVIEWED: ASB

M1.03

1 ROOF MECHANICAL PLAN
 1/8" = 1'-0"