

**LEVEL 01 - HVAC PLAN LOWER**

**KEY PLAN**

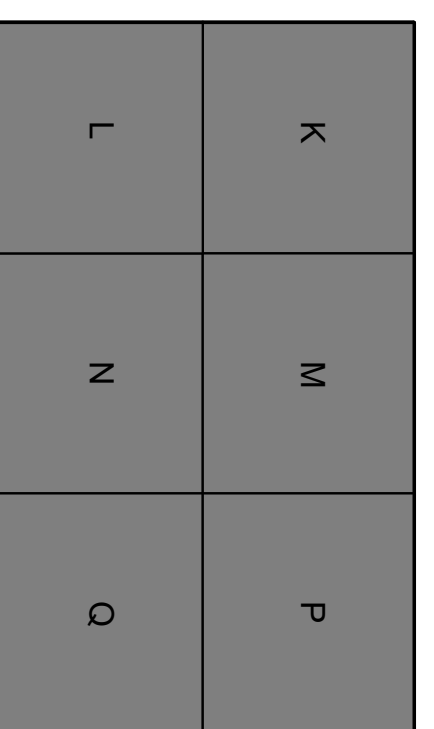

Audelek Does/VEG114 VEGA Americas, Mason Phase II Expansion/MEP23, 23007218.00, RVEG-C-0002 Mason Mfg Exp, C-1

**M201**

Project Manager  
M. WALSH

Drawn  
T. WAREHALL

Checked  
S. TOSSEY

Issue/Revision/Date  
02/26/2024

Project Number  
23007218.00

VEGA MASON EXPANSION  
MASON RESEARCH AND DEVELOPMENT PARK  
MASON, OH

**LEVEL 01 - HVAC PLAN OVERALL**

**BHDP**

CINCINNATI  
COLUMBUS  
RALEIGH  
CHARLOTTE  
www.bhdp.com

BHDP ARCHITECTURE  
30 WEST THIRD STREET  
SUITE 500  
CINCINNATI, OH 45202  
PHONE 513.271.1634

CIVIL Engineer: The Kleingers Group, 6219 Centre Park Drive, West Chester, OH 45069; 513.779.7851  
STRUCTURAL Engineer: Schaefer, 537 East Pete Rose Way, Suite 400, Cincinnati, OH 45202; 513.542.3300  
MEP Engineer: IMEG, 11499 Chester Rd. Suite 501, Cincinnati, OH 45246; 513.782.4920

3	BULLETIN NO. 3	08/21/2024
2	BULLETIN NO. 2	07/11/2024
1	ISSUED FOR CONSTRUCTION	03/22/2024
0	ISSUED FOR PERMIT	02/26/2024
No.	Issue/Revision/Submission	Date

**IMEG**

10300 ALLIANCE ROAD  
SUITE 220  
BLUE ASH, OH 45242  
P: 513.782.4920 F: 513.782.4950

IMEG RESERVES PROPRIETARY RIGHTS INCLUDING COPYRIGHTS. TO THIS DRAWING AND THE DATA SHOWN THEREON. SAID DRAWING AND/OR DATA ARE THE EXCLUSIVE PROPERTY OF IMEG AND SHALL NOT BE USED OR REPRODUCED FOR ANY OTHER PROJECT WITHOUT THE EXPRESS WRITTEN APPROVAL AND PARTICIPATION OF IMEG. ©2024 IMEG CONSULTANTS CORP.

REF. SCALE IN INCHES PROJECT #23007218.00

This document is the product and property of Baker Hovell Donnelly Preston, Inc. Neither the document nor the information it contains shall be used for any other project or other than the specific project for which it was prepared without the written consent of Baker Hovell Donnelly Preston, Inc.

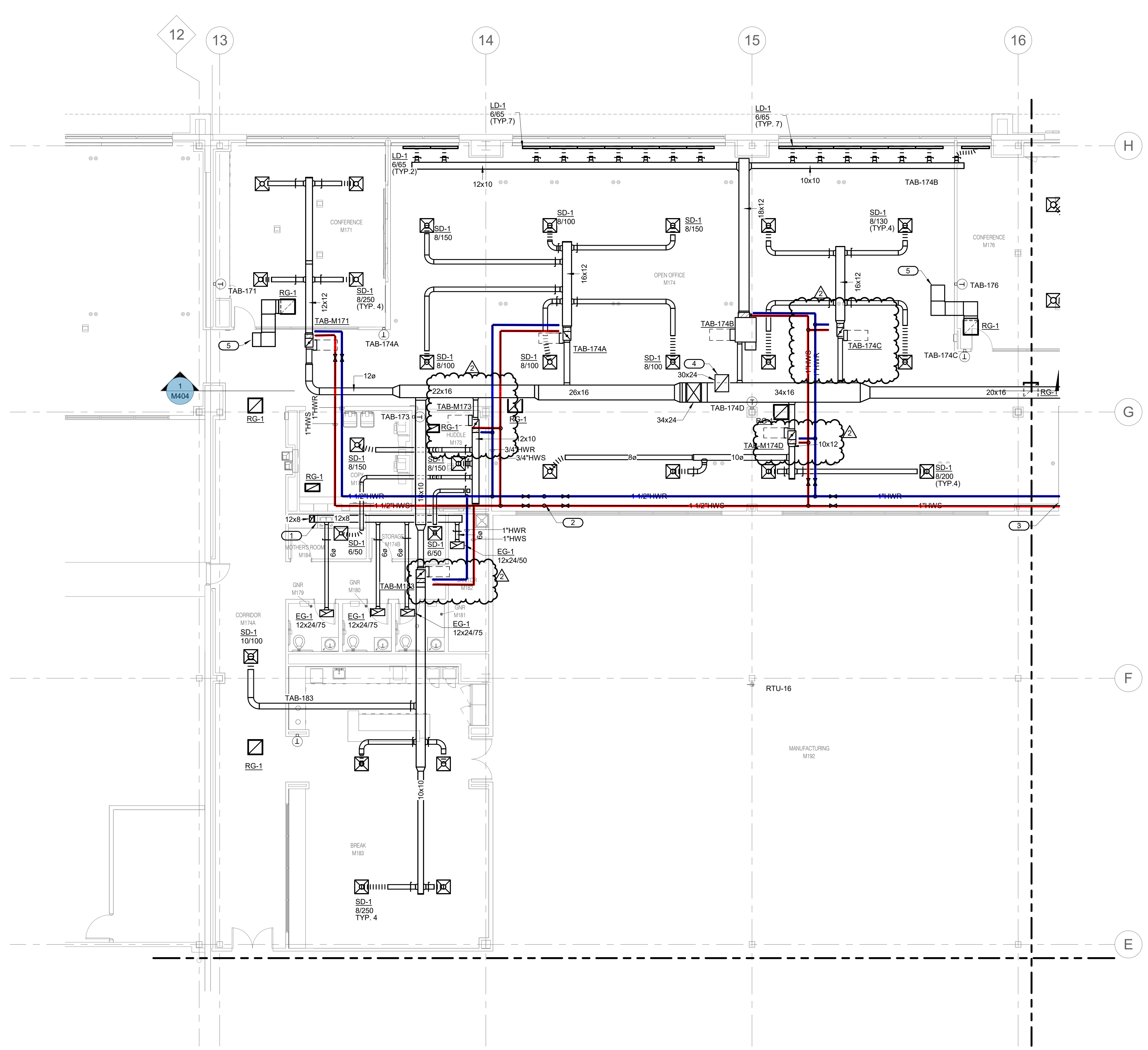

**1 LEVEL 01 - HVAC PLAN - MANUFACTURING AREA K - LOWER**  
1/8" = 1'-0"

- SHEET NOTES:**
- REFER TO M001 FOR GENERAL NOTES AND NOTATIONS
  - ALL BRANCH DUCT WORK TO MATCH INLET SIZES OF THE DIFFUSER UNLESS OTHERWISE NOTED
  - ALL BRANCH DUCTS TO DIFFUSERS AND GRILLES TO HAVE BALANCE DAMPERS.
  - REFER TO SECTIONS SHEET M400 - M403 FOR APPROXIMATE MOUNTING HEIGHTS IN THIS AREA. COORDINATE WITH OTHER TRADES.
- KEYNOTES:** ( # )
- 12"x12" EXHAUST AIR DUCT UP TO EE-16 ON ROOF ABOVE. REFER TO SHEET M202L FOR CONTINUATION.
  - 1-1/2" HOT WATER SUPPLY AND RETURN FROM ABOVE. REFER TO SHEET M202L FOR CONTINUATION.
  - 1" HOT WATER SUPPLY AND RETURN TO EAST PART OF OFFICE AREA. REFER TO SHEET M201M FOR CONTINUATION.
  - RETURN DUCT OPEN TO PLENUM. SEE SECTION FOR MORE INFORMATION.
  - PROVIDE WITH 24X10 SOUND LINED TRANSFER BOOT TO CORRIDOR.

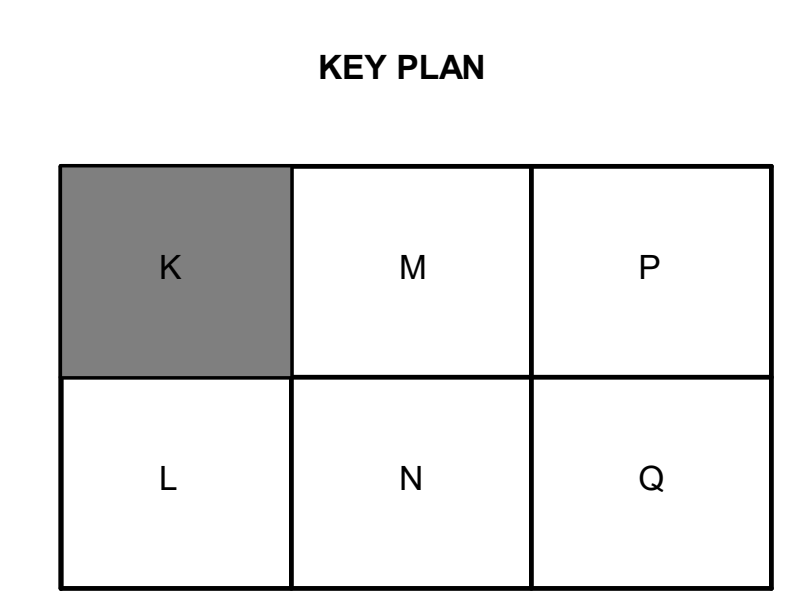

THIS DOCUMENT IS THE PROPERTY OF IMEG CONSULTANTS CORP. IT IS TO BE USED ONLY FOR THE PROJECT AND SITE SPECIFICALLY IDENTIFIED HEREIN. ANY REUSE OR MODIFICATION OF THIS DOCUMENT WITHOUT THE WRITTEN APPROVAL AND PARTICIPATION OF IMEG CONSULTANTS CORP. IS STRICTLY PROHIBITED.



DATE: 02/26/2024  
ISSUED FOR CONSTRUCTION  
PROJECT NUMBER: 23007218.00

**BHDP ARCHITECTURE**  
COLUMBUS, OH  
1000 BROADWAY, SUITE 1200  
PH: 614.221.1800  
WWW.BHDP.COM

**BHDP ARCHITECTURE**  
COLUMBUS, OH  
1000 BROADWAY, SUITE 1200  
PH: 614.221.1800  
WWW.BHDP.COM

**VEGA MASON EXPANSION**  
MASON RESEARCH AND DEVELOPMENT PARK  
MASON, OH  
LEVEL 01 - HVAC PLAN - MANUFACTURING AREA K  
LOWER

Project Manager: M.WALSH  
Drawn: T.AVAREHALLI  
Checked: S.STOSSEY  
Submitted Drawing Date: 02/26/2024  
Project Number: 23007218.00

**M201.K**

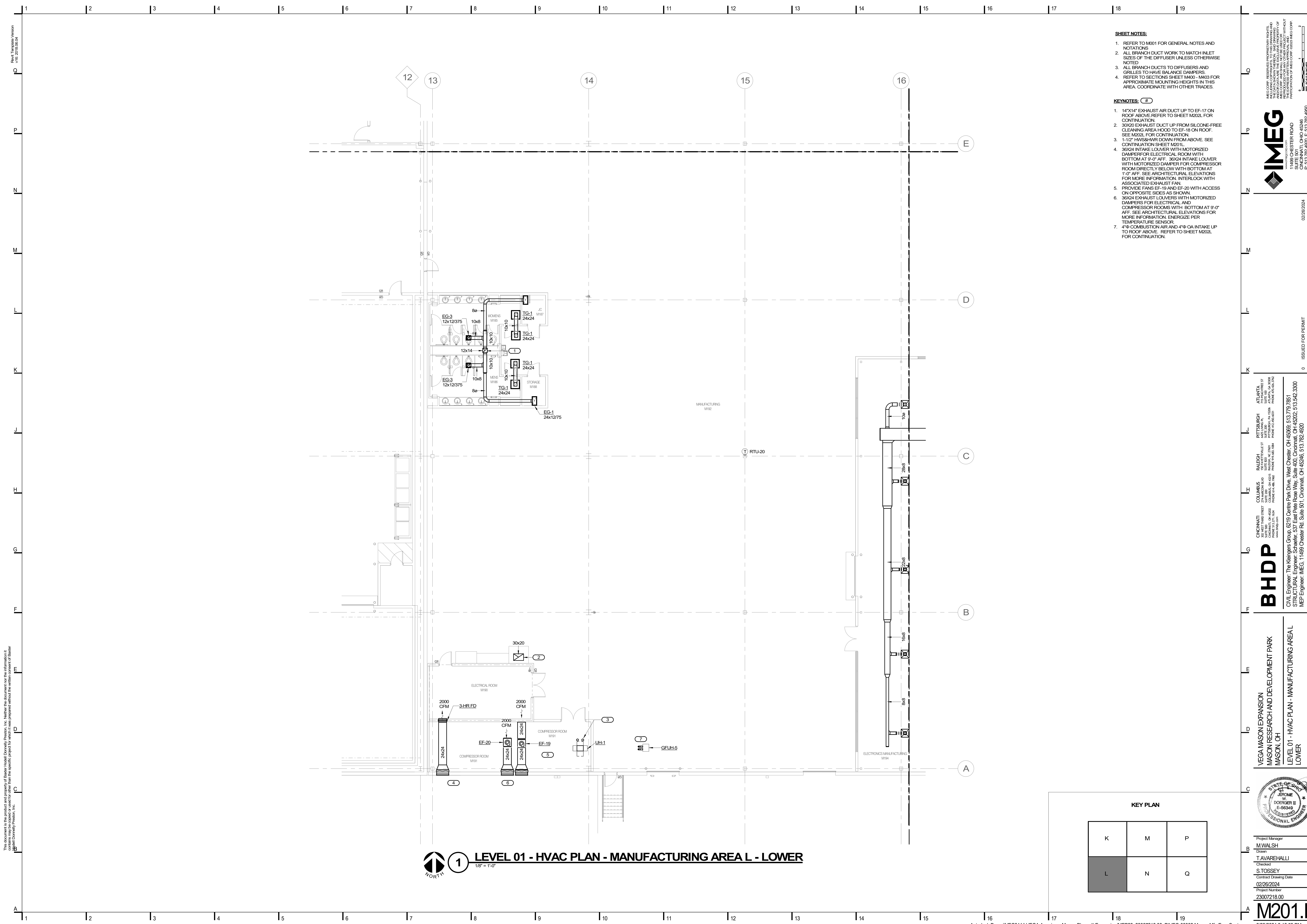

**1** LEVEL 01 - HVAC PLAN - MANUFACTURING AREA L - LOWER  
1/8" = 1'-0"

**KEY PLAN**

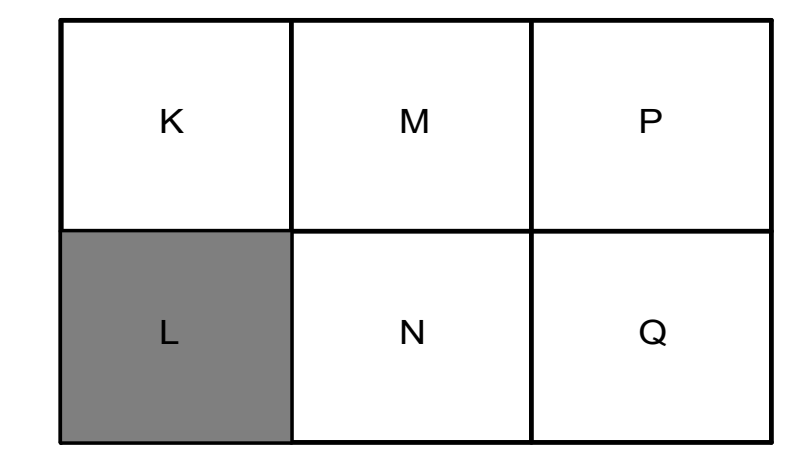

- SHEET NOTES:**
- REFER TO M001 FOR GENERAL NOTES AND NOTATIONS
  - ALL BRANCH DUCT WORK TO MATCH INLET SIZES OF THE DIFFUSER UNLESS OTHERWISE NOTED
  - ALL BRANCH DUCTS TO DIFFUSERS AND GRILLES TO HAVE BALANCE DAMPERS.
  - REFER TO SECTIONS SHEET M400 - M403 FOR APPROXIMATE MOUNTING HEIGHTS IN THIS AREA. COORDINATE WITH OTHER TRADES.

- KEYNOTES: (7)**
- 14"x14" EXHAUST AIR DUCT UP TO EF-17 ON ROOF ABOVE. REFER TO SHEET M202L FOR CONTINUATION.
  - 30x24 EXHAUST DUCT UP FROM SILCONE-FREE CLEANING AREA HOOD TO EF-18 ON ROOF. SEE M202L FOR CONTINUATION.
  - 1-1/2" HVISH-HWR DOWN FROM ABOVE. SEE CONTINUATION SHEET M201L.
  - 30x24 INTAKE LOUVER WITH MOTORIZED DAMPER FOR ELECTRICAL ROOM WITH BOTTOM AT 9'-0" AFF. 30x24 INTAKE LOUVER WITH MOTORIZED DAMPER FOR COMPRESSOR ROOM DIRECTLY BELOW WITH BOTTOM AT 1'-0" AFF. SEE ARCHITECTURAL ELEVATIONS FOR MORE INFORMATION. INTERLOCK WITH ASSOCIATED EXHAUST FAN.
  - PROVIDE FANS EF-19 AND EF-20 WITH ACCESS ON OPPOSITE SIDES AS SHOWN.
  - 30x24 EXHAUST LOUVERS WITH MOTORIZED DAMPERS FOR ELECTRICAL AND COMPRESSOR ROOMS WITH BOTTOM AT 9'-0" AFF. SEE ARCHITECTURAL ELEVATIONS FOR MORE INFORMATION. ENERGIZE PER TEMPERATURE SENSOR.
  - 4"Ø COMBUSTION AIR AND 4"Ø OA INTAKE UP TO ROOF ABOVE. REFER TO SHEET M202L FOR CONTINUATION.

Revit Template Version: v10.2018.04.04

MEG CORP. RESERVES PROPRIETARY RIGHTS. THE DATA CONTAINED HEREIN IS UNCLASSIFIED AND NOT FOR DISTRIBUTION OUTSIDE OF MEG CORP. AND SHALL NOT BE REPRODUCED OR TRANSMITTED IN ANY FORM OR BY ANY MEANS, ELECTRONIC OR MECHANICAL, INCLUDING PHOTOCOPYING, RECORDING, OR BY ANY INFORMATION STORAGE AND RETRIEVAL SYSTEM.

MEG CORP. 6820 CHESTER ROAD  
CINCINNATI, OHIO 45246  
SUITE 501  
PROJECT #2307218.00

www.imeg.com  
6820 CHESTER ROAD  
CINCINNATI, OHIO 45246  
SUITE 501  
PROJECT #2307218.00

ATLANTA  
SUITE 300  
1000 PHILADELPHIA AVENUE  
ATLANTA, GA 30309  
PHONE 404.525.1234  
WWW.ATLANTA.IMEG.COM

PITTSBURGH  
SUITE 200  
1000 PHILADELPHIA AVENUE  
PITTSBURGH, PA 15206  
PHONE 412.681.1234  
WWW.PITTSBURGH.IMEG.COM

RALEIGH  
SUITE 200  
1000 PHILADELPHIA AVENUE  
RALEIGH, NC 27601  
PHONE 919.876.1234  
WWW.RALEIGH.IMEG.COM

COLUMBUS  
SUITE 200  
1000 PHILADELPHIA AVENUE  
COLUMBUS, OH 43260  
PHONE 614.444.1234  
WWW.COLUMBUS.IMEG.COM

CINCINNATI  
SUITE 501  
6820 CHESTER ROAD  
CINCINNATI, OH 45246  
PHONE 513.542.3000  
WWW.CINCINNATI.IMEG.COM

**BHDP**

CIVIL Engineer: The Kleingens Group, 6219 Centre Park Drive, West Chester, OH 45389, 513.779.7851  
STRUCTURAL Engineer: Schaefer, 537 East Pale Rose Way, Suite 400, Cincinnati, OH 45202, 513.542.3000  
MEP Engineer: IMEG, 11499 Chester Rd, Suite 501, Cincinnati, OH 45246, 513.782.4920

VEGA MASON EXPANSION  
MASON RESEARCH AND DEVELOPMENT PARK  
MASON, OH  
LEVEL 01 - HVAC PLAN - MANUFACTURING AREA L  
LOWER

Project Manager  
M.WALSH  
Drawn  
T.AVAREHALLI  
Checked  
S.TOSSEY  
Contract Drawing Date  
02/26/2024  
Project Number  
2307218.00

**M201.L**

Autodesk Docs://VEG0114 VEGA Americas, Mason Phase II Expansion/MEP23\_23007218.00\_RVEG-00002 Mason Mfg Exp\_C.rvt

2/23/2024 3:16:53 PM

This document is the property of Baber Model Donnelly Preston, Inc. Neither the document nor the information it contains shall be used for any other than the specific project for which it was prepared without the written consent of Baber Model Donnelly Preston, Inc.

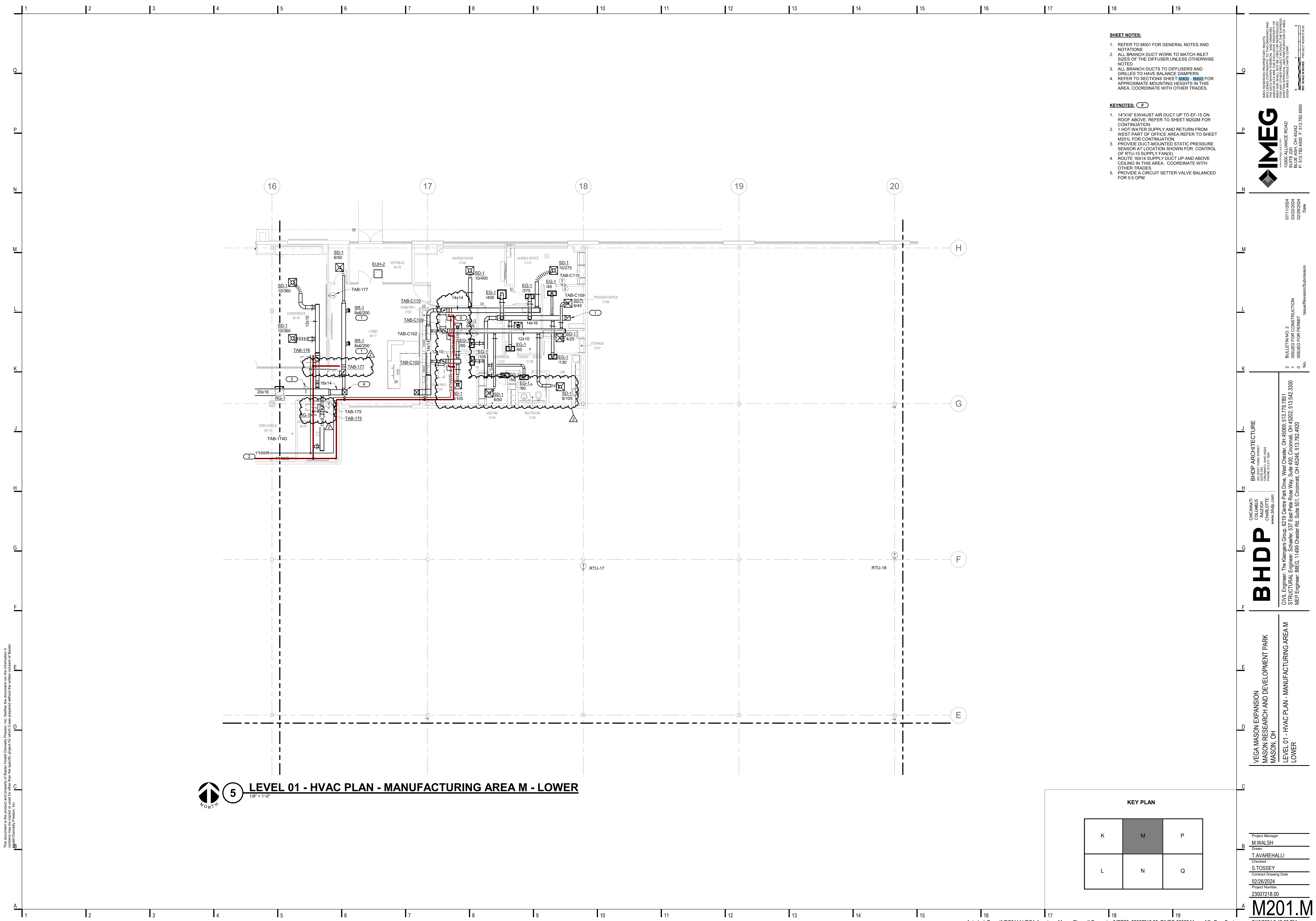

**5 LEVEL 01 - HVAC PLAN - MANUFACTURING AREA M - LOWER**  
 1/8" = 1'-0"



**KEY PLAN**

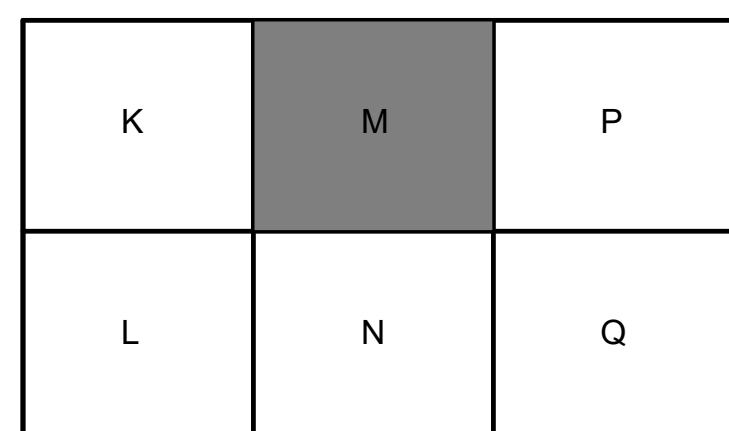

- SHEET NOTES:**
- REFER TO M001 FOR GENERAL NOTES AND NOTATIONS
  - ALL BRANCH DUCT WORK TO MATCH INLET SIZES OF THE DIFFUSER UNLESS OTHERWISE NOTED
  - ALL BRANCH DUCTS TO DIFFUSERS AND GRILLES TO HAVE BALANCE DAMPERS.
  - REFER TO SECTIONS SHEET M200 - M203 FOR APPROXIMATE MOUNTING HEIGHTS IN THIS AREA. COORDINATE WITH OTHER TRADES.
- KEYNOTES:** (7)
- 14"x16" EXHAUST AIR DUCT UP TO EF-15 ON ROOF ABOVE. REFER TO SHEET M202M FOR CONTINUATION.
  - 1 HOT WATER SUPPLY AND RETURN FROM WEST PART OF OFFICE AREA. REFER TO SHEET M201L FOR CONTINUATION.
  - PROVIDE DUCT-MOUNTED STATIC PRESSURE SENSOR AT LOCATION SHOWN FOR CONTROL OF RTU-15 SUPPLY FAN(S).
  - ROUTE 16X14 SUPPLY DUCT UP AND ABOVE CEILING IN THIS AREA. COORDINATE WITH OTHER TRADES.
  - PROVIDE A CIRCUIT SETTER VALVE BALANCED FOR 0.5 GPM

THIS DOCUMENT IS THE PROPERTY OF IMEG CONSULTANTS, INC. IT IS TO BE USED ONLY FOR THE PROJECT AND SITE SPECIFICALLY IDENTIFIED HEREIN. ANY REUSE OR MODIFICATION OF THIS DOCUMENT WITHOUT THE WRITTEN APPROVAL OF IMEG CONSULTANTS, INC. IS STRICTLY PROHIBITED.



DATE: 02/26/2024  
 NO. 02/26/2024

ISSUED FOR PERMIT  
 02/26/2024

**BHDP ARCHITECTURE**  
 CHICKENHILL COLUMBUS, OH  
 www.bhdp.com

**BHDP**  
 CIVIL ENGINEER: The Kleingers Group, 6219 Centre Park Drive, West Chester, OH 45389, 513.779.7851  
 STRUCTURAL ENGINEER: Schaefer, 537 East Pale Rose Way, Suite 400, Cincinnati, OH 45202, 513.542.3300  
 MEP ENGINEER: IMEG, 11498 Chester Rd, Suite 501, Cincinnati, OH 45246, 513.782.4920

VEGA MASON EXPANSION  
 MASON RESEARCH AND DEVELOPMENT PARK  
 MASON, OH  
 LEVEL 01 - HVAC PLAN - MANUFACTURING AREA M  
 LOWER

Project Manager: M. WALSH  
 Drawn: T. AVAREHALLI  
 Checked: S. STOSSEY  
 Scale/Date: 02/26/2024  
 Project Number: 23007218.00

**M201.M**

This document is the property of Babcock Power, Inc. Neither the document nor the information it contains shall be used for any other project or other than the specific project for which it was prepared without the written consent of Babcock Power, Inc.

This document is the product and property of Baker Hostetler Donnelly Preston, Inc. Neither the document nor the information it contains shall be used for any other project or other than the specific project for which it was prepared without the written consent of Baker Hostetler Donnelly Preston, Inc.

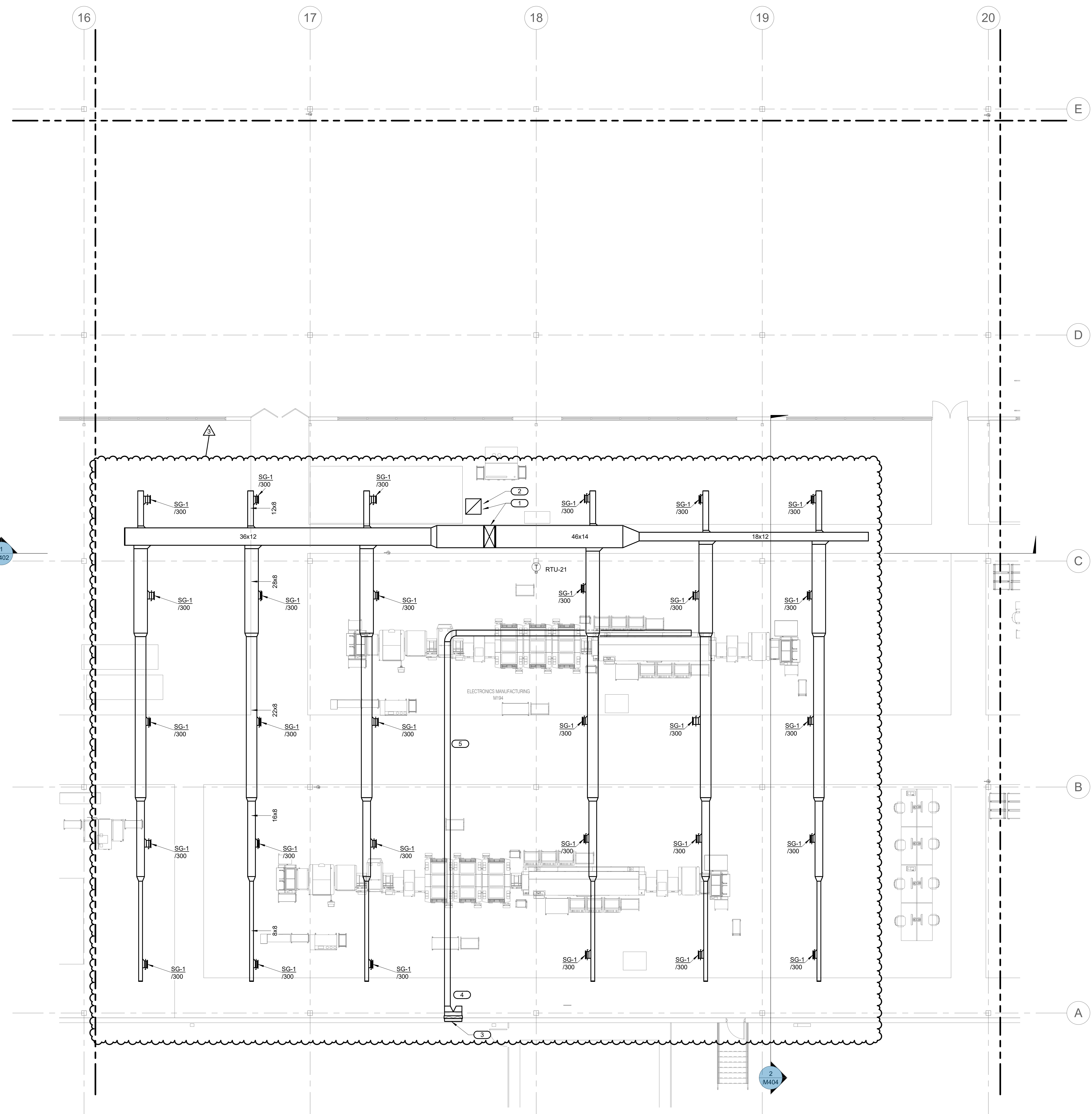

**1** LEVEL 01 - HVAC PLAN - MANUFACTURING AREA N - LOWER  
1/8" = 1'-0"

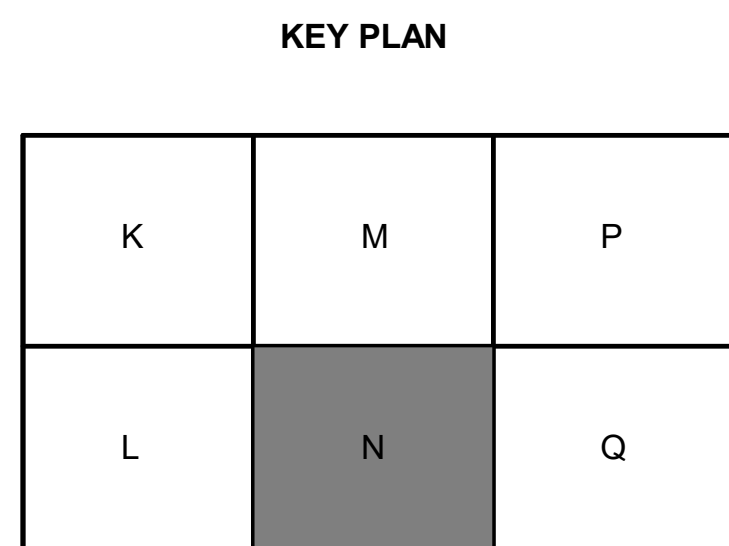

- SHEET NOTES:**
- REFER TO M001 FOR GENERAL NOTES AND NOTATIONS
  - ALL BRANCH DUCT WORK TO MATCH INLET SIZES OF THE DIFFUSER UNLESS OTHERWISE NOTED
  - ALL BRANCH DUCTS TO DIFFUSERS AND GRILLES TO HAVE BALANCE DAMPERS.
  - REFER TO SECTIONS SHEET M400 - M403 FOR APPROXIMATE MOUNTING HEIGHTS IN THIS AREA. COORDINATE WITH OTHER TRADES.
- KEYNOTES:**
- SUPPLY / RETURN DUCT UP TO RTU-21 LOCATED ON ROOF. REFER TO SHEETS M202
  - RETURN AIR DUCT SHALL PENETRATE DOWN INTO ELECTRONICS MANUFACTURING M194 AND TERMINATE +/- 12" BELOW MEZZANINE FLOOR. PROVIDE WITH SOUND LINED RETURN BOOT.
  - 36x24 EXHAUST LOUVER WITH MOTORIZED DAMPER FOR EXHAUST OF REFLOW OVEN. SEE ARCHITECTURAL DRAWINGS FOR LOUVER ELEVATION.
  - ROUTE EXHAUST DUCT WITH BOTTOM AT 10'-0" A.F.F. EXTEND DUCT TO EXHAUST CONNECTION POINT ON REFLOW OVEN. LOCATE TIE-IN AND INSTALL PER MANUFACTURER'S RECOMMENDATIONS.

Project Manager  
M. WALSH  
Drawn  
T. AVAREHALLI  
Checked  
S. TOSSEY  
Contract Drawing Date  
02/26/2024  
Project Number  
23007218.00

VEGA MASON EXPANSION  
MASON RESEARCH AND DEVELOPMENT PARK  
MASON, OH  
LEVEL 01 - HVAC PLAN - MANUFACTURING AREA  
LOWER

**BHDP**  
CHICKENKILL  
COLUMBUS  
RALEIGH  
CHARLOTTE  
www.bhdp.com  
BNDP ARCHITECTURE  
300 N. THIRD STREET  
RALEIGH, NC 27601  
PHONE 919.771.1800

BULLETIN NO. 3  
09/21/2024  
2  
09/22/2024  
1  
02/26/2024  
0  
ISSUED FOR PERMIT  
Issue/Revision/Submission  
No.

**IMEG**  
10300 KILLBUCK ROAD  
BLUE ASH, OH 45242  
P: 513.782.4920 F: 513.782.4650  
PROJECT #23007218.00  
REF SCALE IN INCHES



This document is the product and property of Baker Hostetler Donnelly Preston, Inc. Neither the document nor the information it contains shall be used for any other project or other than the specific project for which it was prepared without the written consent of Baker Hostetler Donnelly Preston, Inc.

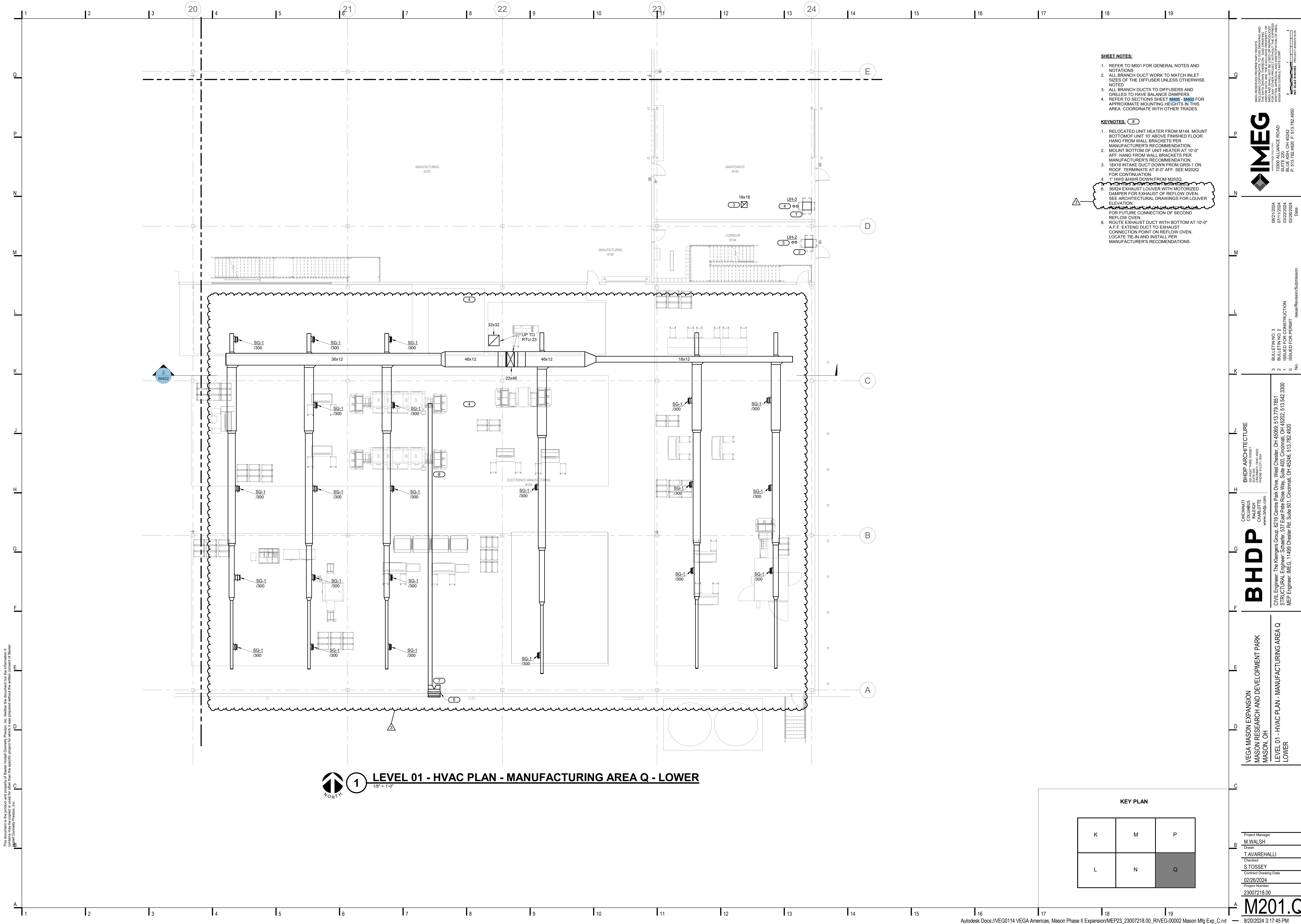

- SHEET NOTES:**
- REFER TO M001 FOR GENERAL NOTES AND NOTATIONS
  - ALL BRANCH DUCT WORK TO MATCH INLET SIZES OF THE DIFFUSER UNLESS OTHERWISE NOTED
  - ALL BRANCH DUCTS TO DIFFUSERS AND GRILLES TO HAVE BALANCE DAMPERS.
  - REFER TO SECTIONS SHEET M400 - M403 FOR APPROXIMATE MOUNTING HEIGHTS IN THIS AREA. COORDINATE WITH OTHER TRADES.

- KEYNOTES: ( # )**
- RELOCATED UNIT HEATER FROM M144. MOUNT BOTTOM OF UNIT 10' ABOVE FINISHED FLOOR. HANG FROM WALL BRACKETS PER MANUFACTURER'S RECOMMENDATION.
  - MOUNT BOTTOM OF UNIT HEATERS AT 10'-0" AFF. HANG FROM WALL BRACKETS PER MANUFACTURER'S RECOMMENDATION.
  - 18X18 INTAKE DUCT DOWN FROM GRS-1 ON ROOF. TERMINATE AT 8'-0" AFF. SEE M202Q FOR CONTINUATION. 1" HVLS SHWR DOWN FROM M202Q.
  - 36X24 EXHAUST LOUVER WITH MOTORIZED DAMPER FOR EXHAUST OF REFLOW OVEN. SEE ARCHITECTURAL DRAWINGS FOR LOUVER ELEVATION.
  - FOR FUTURE CONNECTION OF SECOND REFLOW OVEN.
  - ROUTE EXHAUST DUCT WITH BOTTOM AT 10'-0" A.F.F. EXTEND DUCT TO EXHAUST CONNECTION POINT ON REFLOW OVEN. LOCATE TIE-IN AND INSTALL PER MANUFACTURER'S RECOMMENDATIONS.



09/21/2024  
 02/22/2024  
 02/26/2024  
 02/26/2024  
 No.

BULLETIN NO. 3  
 2 ISSUED FOR CONSTRUCTION  
 1 ISSUED FOR PERMIT  
 0

**BHDP ARCHITECTURE**  
 CHICKENHART, COLUMBUS, OH  
 RALEIGH, CHARLOTTE, NC  
 www.bhdp.com  
 CIVIL Engineer: The Kleingers Group, 6219 Centre Park Drive, West Chester, OH 45389, 513.779.7851  
 STRUCTURAL Engineer: Schaefer, 537 East Pelee Rose Way, Suite 400, Cincinnati, OH 45202, 513.542.3300  
 MEP Engineer: IMEG, 11498 Chester Rd, Suite 501, Cincinnati, OH 45246, 513.782.4920

**1 LEVEL 01 - HVAC PLAN - MANUFACTURING AREA Q - LOWER**  
 1/8" = 1'-0"

**KEY PLAN**

K	M	P
L	N	Q

Project Manager  
 M.WALSH  
 Drawn  
 T.AVAREHALLI  
 Checked  
 S.STOSSEY  
 Submit Drawing Date  
 02/26/2024  
 Project Number  
 23007218.00

**M201.Q**  
 8/20/2024 3:17:45 PM

This document is the product and property of Baker Hostetler Donnelly Preston, Inc. Neither the document nor the information it contains shall be used for any other project or other than the specific project for which it was prepared without the written consent of Baker Hostetler Donnelly Preston, Inc.

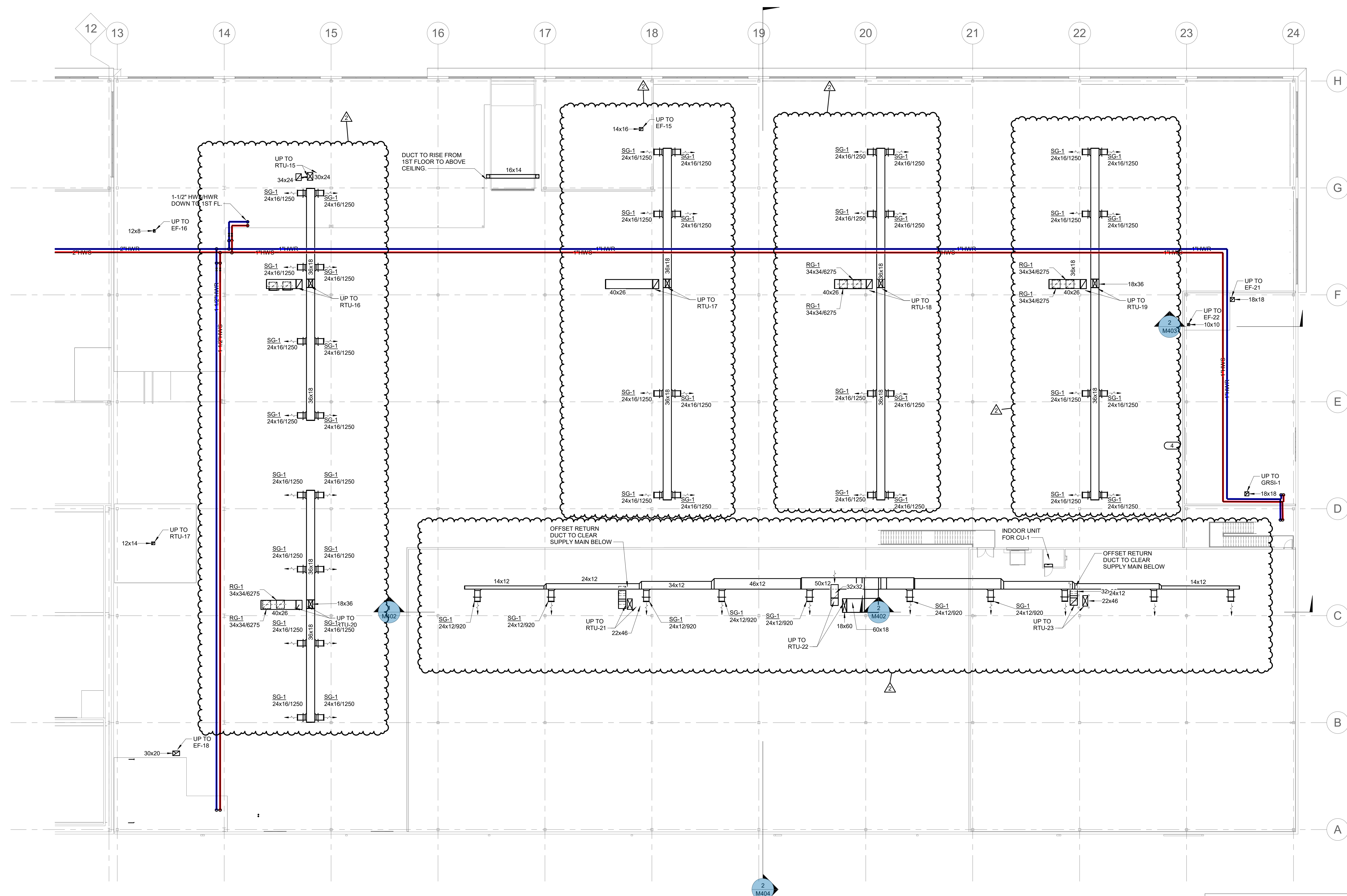

**4** LEVEL 02 - HVAC PLAN UPPER  
1/16" = 1'-0"

**KEY PLAN**

K	M	P
L	N	Q



18/01/2024  
03/22/2024  
02/26/2024

2 BLUE PLAN 3  
1 ISSUED FOR CONSTRUCTION  
0 ISSUED FOR PERMIT

No. Issue/Revision/Submission

**BHDP** ARCHITECTURE  
COLUMBUS, OH  
RALEIGH, OH  
www.bhdp.com

**BHDP ARCHITECTURE**  
300 N. THIRD STREET  
COLUMBUS, OH 43215  
PHONE 614.377.1851

CIVIL Engineer: The Kleingers Group, 6219 Centre Park Drive, West Chester, OH 45389, 513.779.7851  
STRUCTURAL Engineer: Schaefer, 537 East Pelee Road, Suite 400, Cincinnati, OH 45202, 513.542.3300  
MEP Engineer: IMEG, 11498 Chester Rd. Suite 501, Cincinnati, OH 45246, 513.782.4920

VEGA MASON EXPANSION  
MASON RESEARCH AND DEVELOPMENT PARK  
MASON, OH

LEVEL 02 - UPPER LEVEL HVAC PLAN

Project Manager  
M. WALSH  
Drawn  
T. AVAREHALLI  
Checked  
S. STOSSEY  
Submitted Drawing Date  
02/26/2024  
Project Number  
23007218.00

**M202**  
8/20/2024 3:18:12 PM

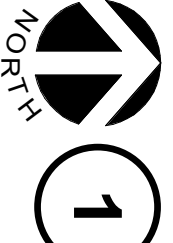
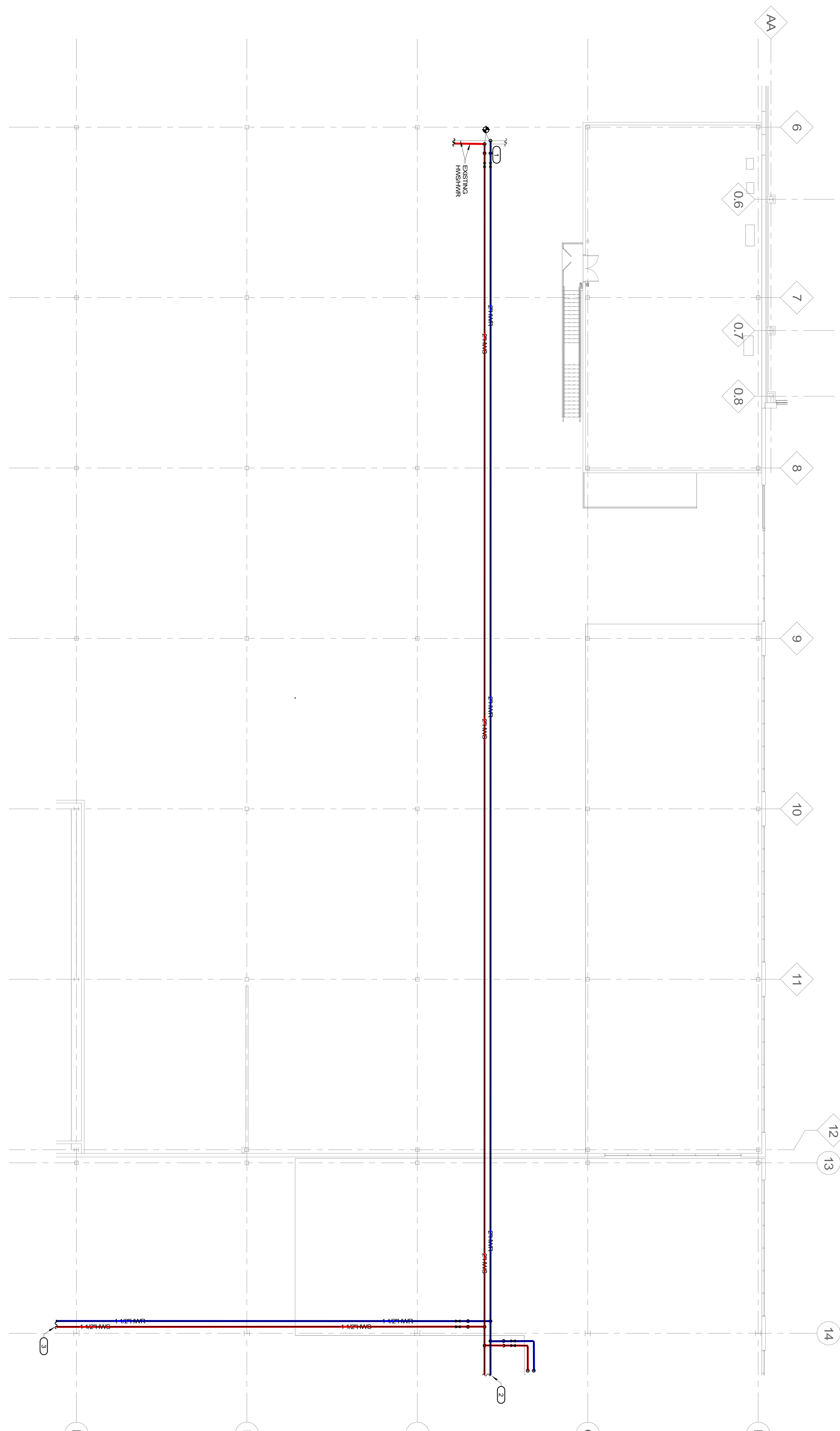

1

**MECHANICAL PLAN-LEVEL 2 EXISTING BUILDING (NO DUCTWORK SHOWN FOR CLARITY)**

- SHEET NOTES:**
1. REFER TO M201 FOR GENERAL NOTES AND NOTATIONS.
  2. NOTATIONS IN PARENT BRACKETED ARE THE EXCLUSIVE PROPERTY OF IMEG CORP. AND SHALL NOT BE USED OR REPRODUCED FOR ANY OTHER PROJECT WITHOUT THE EXPRESS WRITTEN APPROVAL AND PARTICIPATION OF IMEG CORP. ©2023 IMEG CORP.
  3. REFER TO M202 FOR CONTINUATION.

- KEYNOTES:**
1. EXTEND NEW 2" PIPER UNLESS OTHERWISE NOTED.
  2. CONNECTION WITH BALL VALVE FOR SHUT-OFF. OPERATE BALL VALVE IN THE OPEN POSITION.
  3. SEE M202-K FOR CONTINUATION.

**KEY PLAN**

K	M	P
L	N	Q

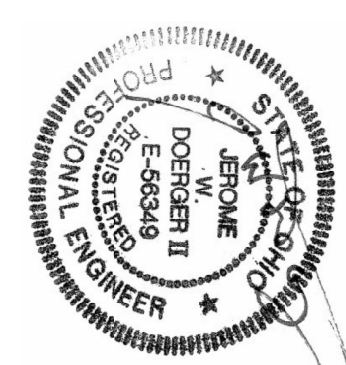

**VEGA MASON EXPANSION**  
**MASON RESEARCH AND DEVELOPMENT PARK**  
**MASON, OH**  
**EXISTING MANUFACTURING BLDG-HVAC PLAN**

**BHDP**

CINCINNATI: 62 WEST THIRD STREET, SUITE 200, CINCINNATI, OH 45202, PHONE 513.271.1634, www.bhdp.com

COLUMBUS: 224 MARSHALL BLVD, SUITE 200, COLUMBUS, OH 43215, PHONE 614.486.1900

RALEIGH: 150 FAYETTEVILLE ST, SUITE 801, RALEIGH, NC 27601, PHONE 919.883.3384

PITTSBURGH: 840 LINCOLN AVE, SUITE 300, PITTSBURGH, PA 15206, PHONE 412.450.0351

ATLANTA: 715 BRADSHIRE ST, SUITE 100, ATLANTA, GA 30308, PHONE 404.436.3782

CIVIL Engineer: The Kleingers Group, 6219 Centre Park Drive, West Chester, OH 45069; 513.779.7851  
 STRUCTURAL Engineer: Schaefer, 537 East Pete Rose Way, Suite 400, Cincinnati, OH 45202; 513.542.3300  
 MEP Engineer: IMEG, 11499 Chester Rd. Suite 501, Cincinnati, OH 45246, 513.782.4920

0 ISSUED FOR PERMIT  
 No. Issue/Revision/Submission

02/26/2024  
 Date

**IMEG**

11499 CHESTER ROAD  
 SUITE 501  
 CINCINNATI, OHIO 45246  
 P: 513.782.4920 F: 513.782.4950  
 PROJECT #2307218.00

IMEG CORP. RESERVES PROPRIETARY RIGHTS, INCLUDING COPYRIGHTS, TO THIS DRAWING AND THE DATA SHOWN THEREON. SAID DRAWING AND/OR DATA ARE THE EXCLUSIVE PROPERTY OF IMEG CORP. AND SHALL NOT BE USED OR REPRODUCED FOR ANY OTHER PROJECT WITHOUT THE EXPRESS WRITTEN APPROVAL AND PARTICIPATION OF IMEG CORP. ©2023 IMEG CORP.

REF. SCALE IN INCHES

**M202.A**

2/23/2024 3:17:02 PM

Autodesk Docs/VEG114 VEGA Americas Mason Phase II Expansion/MEP23\_2300718.00\_RV/VEG-0002 Mason Mfg Bldg, C.rvt

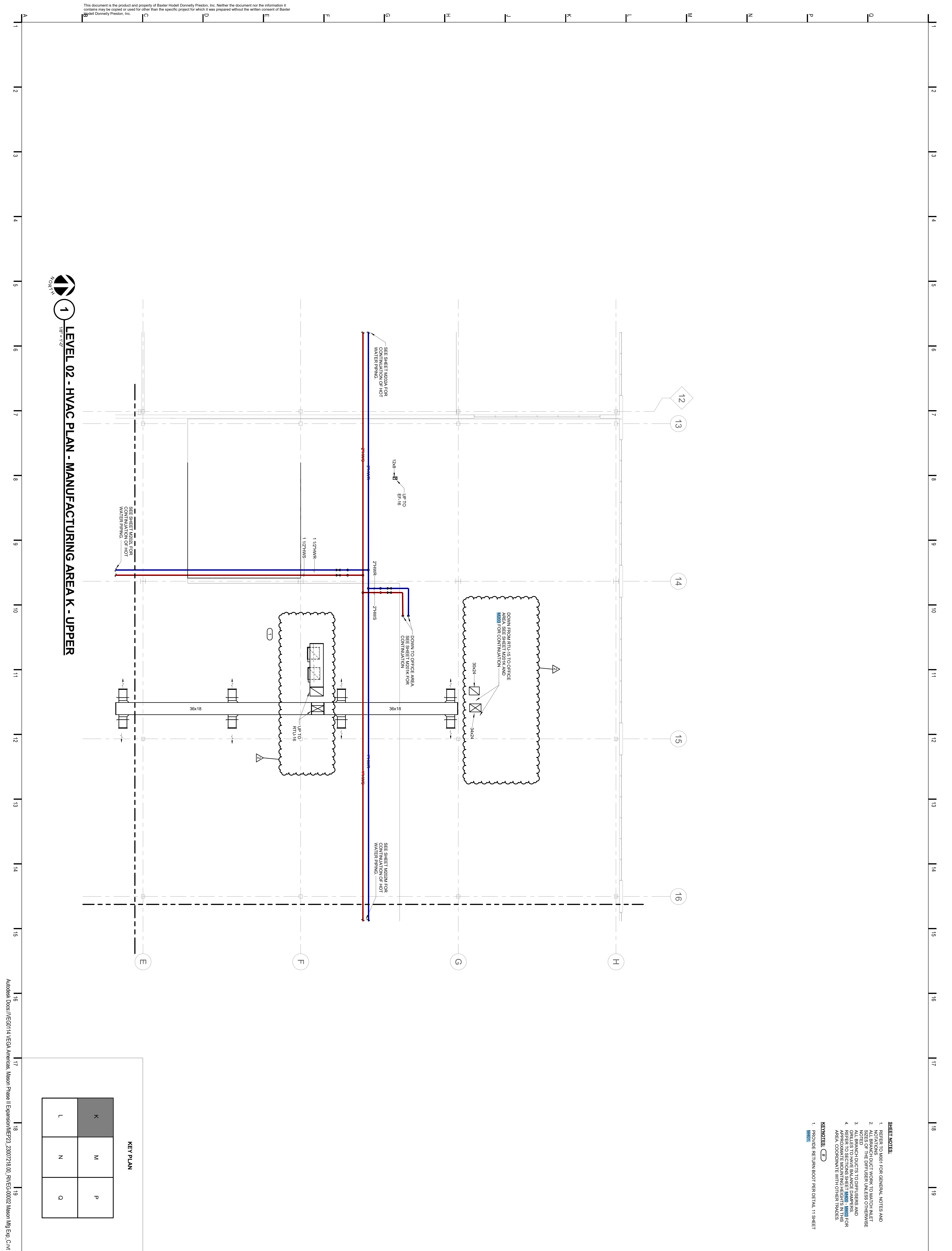

**LEVEL 02 - HVAC PLAN - MANUFACTURING AREA K - UPPER**

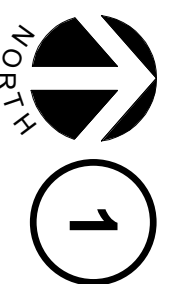

- SHEET NOTES:**
- REFER TO M202.1 FOR GENERAL NOTES AND NOTATIONS
  - ALL BRANCH DUCTWORK TO MATCH INLET NOTED
  - ALL BRANCH DUCTS TO DIFFUSERS AND APPROXIMATE MOUNTING HEIGHTS IN THIS AREA COORDINATE WITH OTHER TRADES
  - PROVIDE RETURN BOOT PER DETAIL 11 SHEET

**KEY PLAN**

K	M	P
L	N	Q

**M202.K**

Project Number: 23007218.00  
 Issue Date: 02/26/2024  
 Project Name: Audodesk Does/VEGA Americas Mason Phase II Expansion/MEP23\_23007218.00\_RV/VEG-0002 Mason Mfg Exp. C.rvt

**VEGA MASON EXPANSION**  
 MASON RESEARCH AND DEVELOPMENT PARK  
 MASON, OH

**LEVEL 02 - HVAC PLAN - MANUFACTURING AREA K UPPER**

**BHDP**

CINCINNATI  
 COLUMBUS  
 RALEIGH  
 CHARLOTTE  
 www.bhdp.com

**BHDP ARCHITECTURE**  
 30 WEST THIRD STREET  
 SUITE 500  
 CINCINNATI, OH 45202  
 PHONE 513.271.1634

CIVIL Engineer: The Kleingers Group, 6219 Centre Park Drive, West Chester, OH 45069; 513.779.7851  
 STRUCTURAL Engineer: Schaefer, 537 East Pete Rose Way, Suite 400, Cincinnati, OH 45202; 513.542.3300  
 MEP Engineer: IMEG, 11499 Chester Rd. Suite 501, Cincinnati, OH 45246, 513.782.4920

BULLETIN NO. 3  
 ISSUED FOR CONSTRUCTION  
 ISSUED FOR PERMIT

08/21/2024  
 03/22/2024  
 02/26/2024

Date

**IMEG**

10300 ALLIANCE ROAD  
 SUITE 220  
 BLUE ASH, OH 45242  
 P: 513.782.4920 F: 513.782.4950

IMEG RESERVES PROPRIETARY RIGHTS INCLUDING COPYRIGHTS TO THIS DRAWING AND THE DATA SHOWN THEREON. SAID DRAWING AND/OR DATA ARE THE EXCLUSIVE PROPERTY OF IMEG AND SHALL NOT BE USED OR REPRODUCED FOR ANY OTHER PROJECT WITHOUT THE EXPRESS WRITTEN APPROVAL AND PARTICIPATION OF IMEG. ©2024 IMEG CONSULTANTS CORP.

REF. SCALE IN INCHES PROJECT #23007218.00



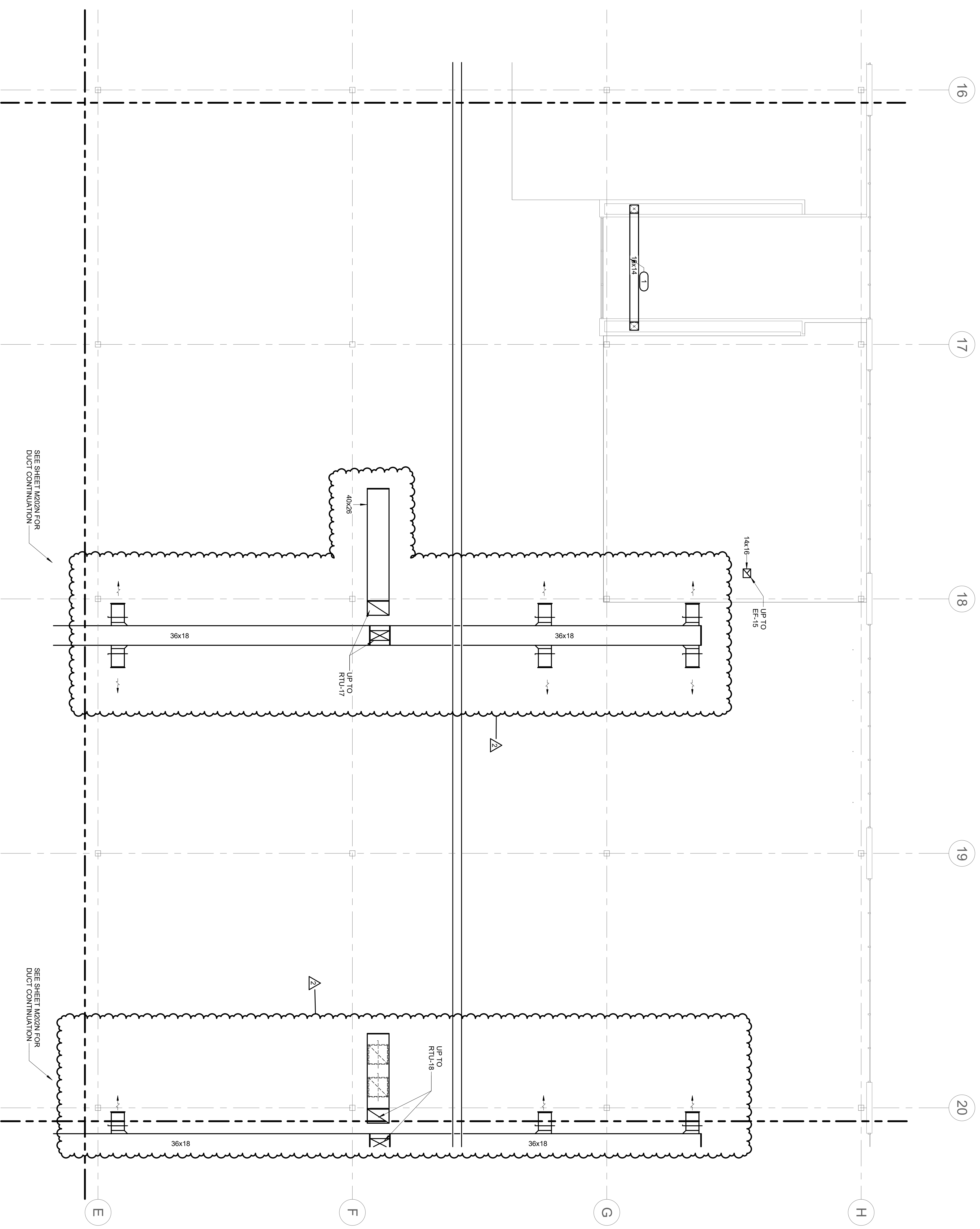

**1** LEVEL 02 - HVAC PLAN - MANUFACTURING AREA M - UPPER

- SHEET NOTES:**
1. REFER TO M001 FOR GENERAL NOTES AND SPECIFICATIONS.
  2. ALL BRANCH DUCTWORK TO MATCH INLET SIZES OF THE DIFFUSER UNLESS OTHERWISE NOTED.
  3. ALL BRANCH DUCTS TO DIFFUSERS AND GRILLES TO HAVE RAISED EXHAUSTERS AND APPROXIMATE MOUNTING HEIGHTS FOR AREA COORDINATE WITH OTHER TRADES.
- KEYNOTES:**
1. SUPPLY/DUCT ROUTED ABOVE CEILING BELOW IN LOBBY AREA.

**KEY PLAN**

K	M
L	N
	P
	Q

**M202.M**

Project Manager: M. WALSH  
 Designer: T. WAREHALL  
 Checker: S. TOSSEY  
 Issue Date: 02/26/2024  
 Project Number: 23007218.00

VEGA MASON EXPANSION  
 MASON RESEARCH AND DEVELOPMENT PARK  
 MASON, OH  
 LEVEL 02 - HVAC PLAN - MANUFACTURING AREA M  
 UPPER



CINCINNATI  
 COLUMBUS  
 RALEIGH  
 CHARLOTTE  
 www.bhdpp.com

BHD P ARCHITECTURE  
 30 WEST THIRD STREET  
 SUITE 500  
 CINCINNATI, OH 45202  
 PHONE 513.271.1634

CIVIL Engineer: The Kleingers Group, 6219 Centre Park Drive, West Chester, OH 45069; 513.779.7851  
 STRUCTURAL Engineer: Schaefer, 537 East Pete Rose Way, Suite 400, Cincinnati, OH 45202; 513.542.3300  
 MEP Engineer: IMEG, 11499 Chester Rd. Suite 501, Cincinnati, OH 45246, 513.782.4920

2 BULLETIN NO. 3  
 1 ISSUED FOR CONSTRUCTION  
 0 ISSUED FOR PERMIT  
 No. Issue/Revision/Submission

08/21/2024  
 03/22/2024  
 02/26/2024  
 Date



IMEG RESERVES PROPRIETARY RIGHTS, INCLUDING COPYRIGHTS, TO THIS DRAWING AND THE DATA SHOWN THEREON. SAID DRAWING AND/OR DATA ARE THE EXCLUSIVE PROPERTY OF IMEG AND SHALL NOT BE USED OR REPRODUCED FOR ANY OTHER PROJECT WITHOUT THE EXPRESS WRITTEN APPROVAL AND PARTICIPATION OF IMEG. ©2024 IMEG CONSULTANTS CORP.

1 1 2  
 REF. SCALE IN INCHES PROJECT #23007218.00

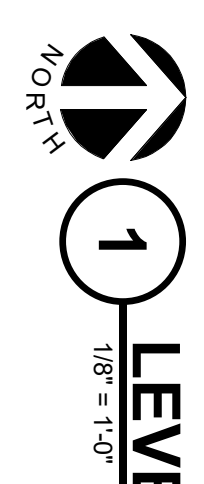

1

LEVEL 02 - HVAC PLAN - MANUFACTURING AREA N - UPPER

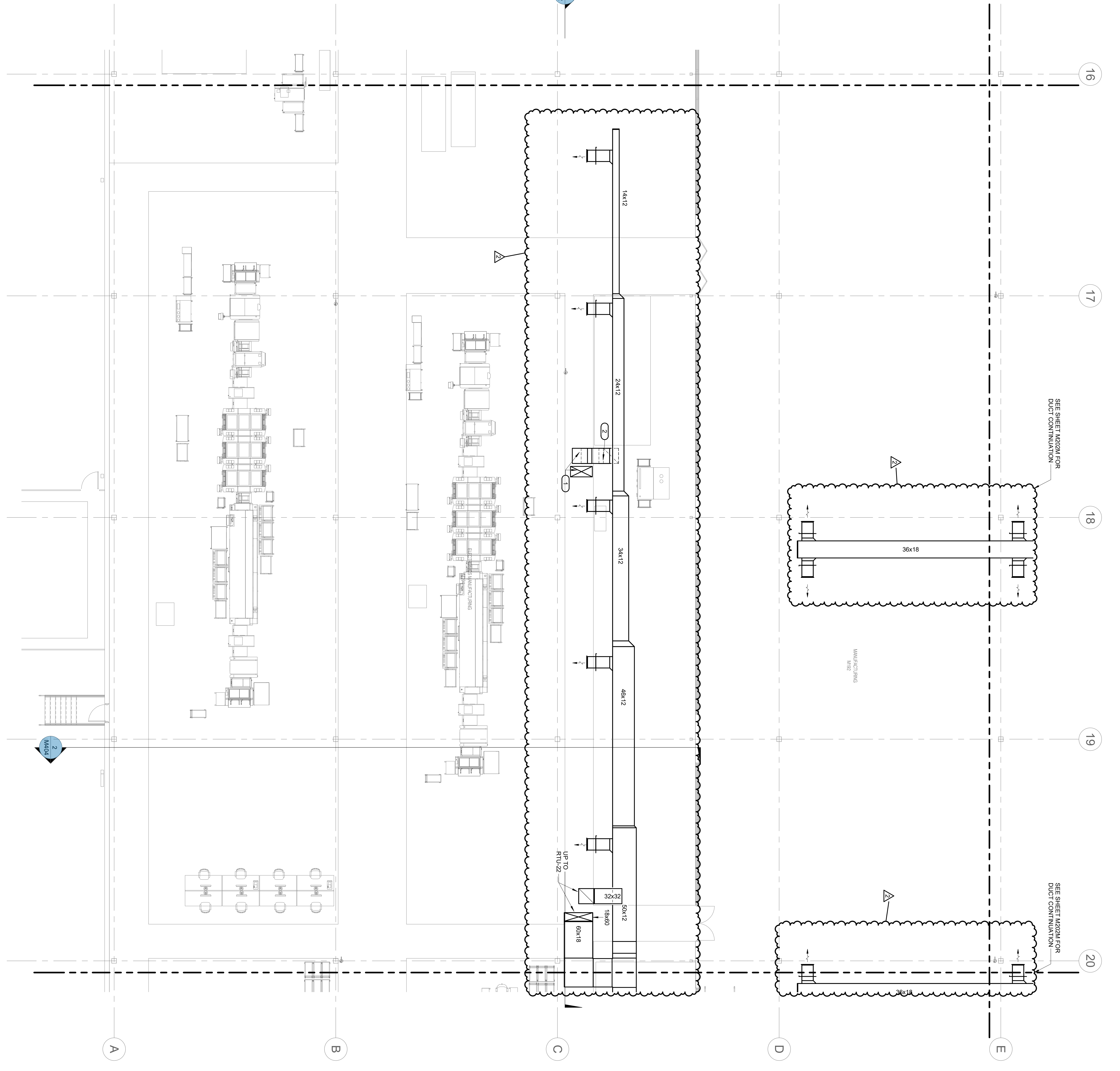

SEE SHEET M2021N FOR DUCT CONTINUATION

SEE SHEET M2021N FOR DUCT CONTINUATION

- SHEET NOTES:**
- REFER TO M201 FOR GENERAL NOTES AND ALL BRANCH DUCTWORK TO MATCH INLET SIZES OF THE DIFFUSER UNLESS OTHERWISE NOTED.
  - ALL BRANCH DUCTS TO DIFFUSERS AND GRILLES TO HAVE BALANCE DAMPERS AND APPROXIMATE MOUNTING HEIGHTS IN THIS AREA COORDINATE WITH OTHER TRADES.
- REMARKS:**
- RTU/21 SUPPLY AND RETURN MAINS CONTINUE TO SHEET M2021N FOR CONTINUATION.
  - RETURN DUCT OFFSETS AT 45° ON MEZZANINE LEVEL TO CLEAN SUPPLY DUCT ON FLOOR BELOW.

KEY PLAN

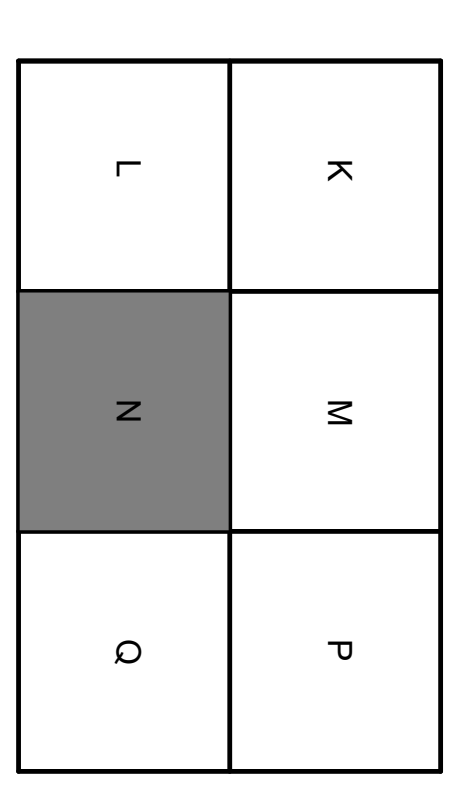

VEGA MASON EXPANSION  
MASON RESEARCH AND DEVELOPMENT PARK  
MASON, OH  
LEVEL 02 - HVAC PLAN - MANUFACTURING AREA N  
UPPER



**BHPD ARCHITECTURE**  
30 WEST THIRD STREET  
SUITE 500  
CINCINNATI, OH 45202  
PHONE 513.271.1634

CIVIL Engineer: The Kleingers Group, 6219 Centre Park Drive, West Chester, OH 45069; 513.779.7851  
STRUCTURAL Engineer: Schaefer, 537 East Pete Rose Way, Suite 400, Cincinnati, OH 45202; 513.542.3300  
MEP Engineer: IMEG, 11499 Chester Rd. Suite 501, Cincinnati, OH 45246, 513.782.4920

BULLETIN NO. 3  
ISSUED FOR CONSTRUCTION  
ISSUED FOR PERMIT  
Issue/Revision/Submission

08/21/2024  
03/22/2024  
02/26/2024  
Date



10300 ALLIANCE ROAD  
SUITE 220  
BLUE ASH, OH 45242  
P: 513.782.4920 F: 513.782.4950

IMEG RESERVES PROPRIETARY RIGHTS, INCLUDING COPYRIGHTS, TO THIS DRAWING AND THE DATA SHOWN THEREON. SAID DRAWING AND/OR DATA ARE THE EXCLUSIVE PROPERTY OF IMEG AND SHALL NOT BE USED OR REPRODUCED FOR ANY OTHER PROJECT WITHOUT THE EXPRESS WRITTEN APPROVAL AND PARTICIPATION OF IMEG. ©2024 IMEG CONSULTANTS CORP.

Autodesk/Docs/VEGA/VEGA America/Mason Phase II Expansion/MEP23\_23007218.00\_RVCE-G-0002/Mason Mfg Exp. Civil  
8/20/2024 3:18:21 PM

M2021N

Project Manager: M. WALSH  
Designer: T. WAREHALI  
Checked: S. TOSSEY  
Issue Date: 02/26/2024  
Project Number: 23007218.00



**1** LEVEL 02 - HVAC PLAN - MANUFACTURING AREA P - UPPER  
1/8" = 1'-0"

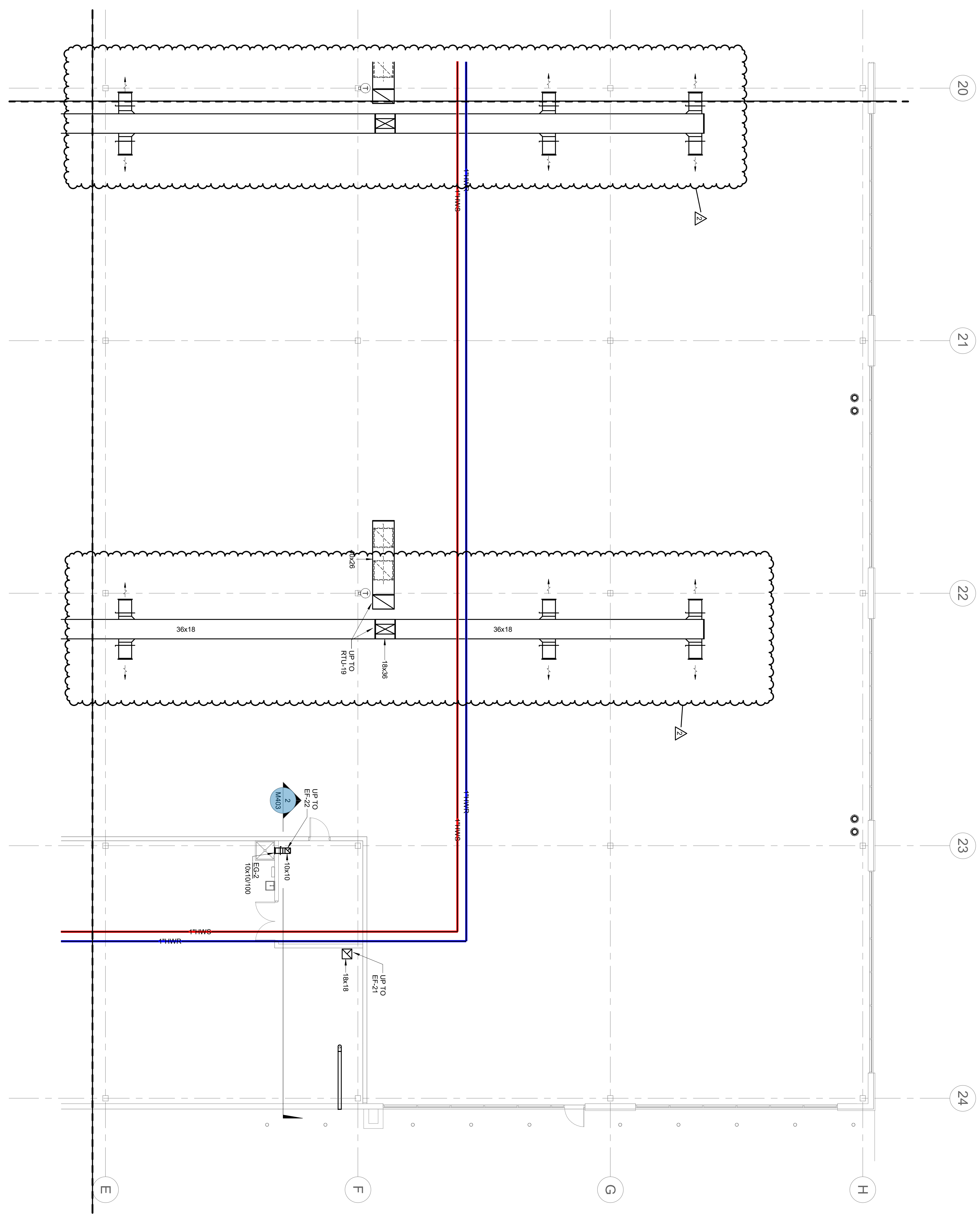

- SHEET NOTES:**
1. REFER TO M001 FOR GENERAL NOTES AND NOTATIONS.
  2. NOT WORK TO MATCH UNLESS SPECIFIED OTHERWISE.
  3. REFER TO SECTIONS SHEET M001 - M003 FOR AREA COORDINATE WITH OTHER TRADES.
  4. REFER TO SECTIONS SHEET M001 - M003 FOR AREA COORDINATE WITH OTHER TRADES.

**KEY PLAN**

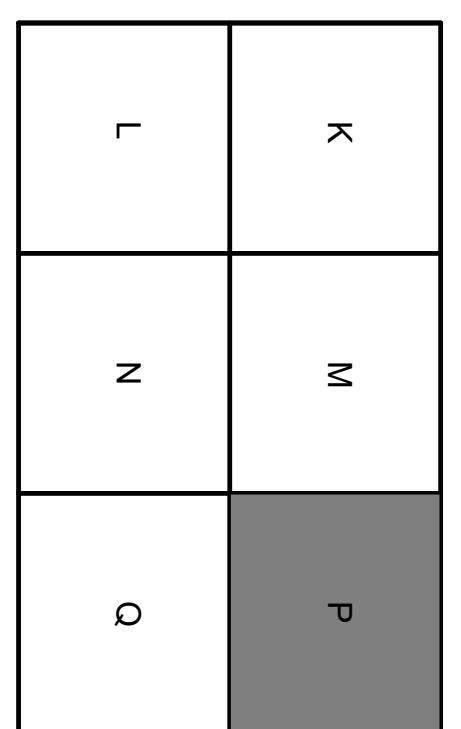

Autodesk Docs/VEGA Americas Mason Phase II Expansion/MEP23\_23007218.00\_RV/VEG-0002 Mason Mfg Exp. C.rvt

**M202.P**

Project Manager: M. WALSH  
 Designer: T. WAREHALLI  
 Checker: S. STOSSEY  
 Issue Date: 02/26/2024  
 Project Number: 23007218.00

VEGA MASON EXPANSION  
 MASON RESEARCH AND DEVELOPMENT PARK  
 MASON, OH  
 LEVEL 02 - HVAC PLAN - MANUFACTURING AREA P  
 UPPER

**BHDP**

CINCINNATI  
 COLUMBUS  
 RALEIGH  
 CHARLOTTE  
 www.bhdp.com

BHDP ARCHITECTURE  
 30 WEST THIRD STREET  
 SUITE 500  
 CINCINNATI, OH 45202  
 PHONE 513.271.1634

CIVIL Engineer: The Kleingers Group, 6219 Centre Park Drive, West Chester, OH 45069; 513.779.7851  
 STRUCTURAL Engineer: Schaefer, 537 East Pete Rose Way, Suite 400, Cincinnati, OH 45202; 513.542.3300  
 MEP Engineer: IMEG, 11499 Chester Rd. Suite 501, Cincinnati, OH 45246; 513.782.4920

2 BULLETIN NO. 3  
 1 ISSUED FOR CONSTRUCTION  
 0 ISSUED FOR PERMIT

No. Issue/Revision/Submission

08/21/2024  
 03/22/2024  
 02/26/2024

Date

**IMEG**

10300 ALLIANCE ROAD  
 SUITE 220  
 BLUE ASH, OH 45242  
 P: 513.782.4920 F: 513.782.4950

IMEG RESERVES PROPRIETARY RIGHTS, INCLUDING COPYRIGHTS, TO THIS DRAWING AND THE DATA SHOWN THEREON. SAID DRAWING AND/OR DATA ARE THE EXCLUSIVE PROPERTY OF IMEG AND SHALL NOT BE USED OR REPRODUCED FOR ANY OTHER PROJECT WITHOUT THE EXPRESS WRITTEN APPROVAL AND PARTICIPATION OF IMEG. ©2024 IMEG CONSULTANTS CORP.

REF. SCALE IN INCHES PROJECT #23007218.00

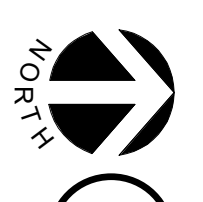

1

LEVEL 02 - HVAC PLAN - MANUFACTURING AREA Q - UPPER

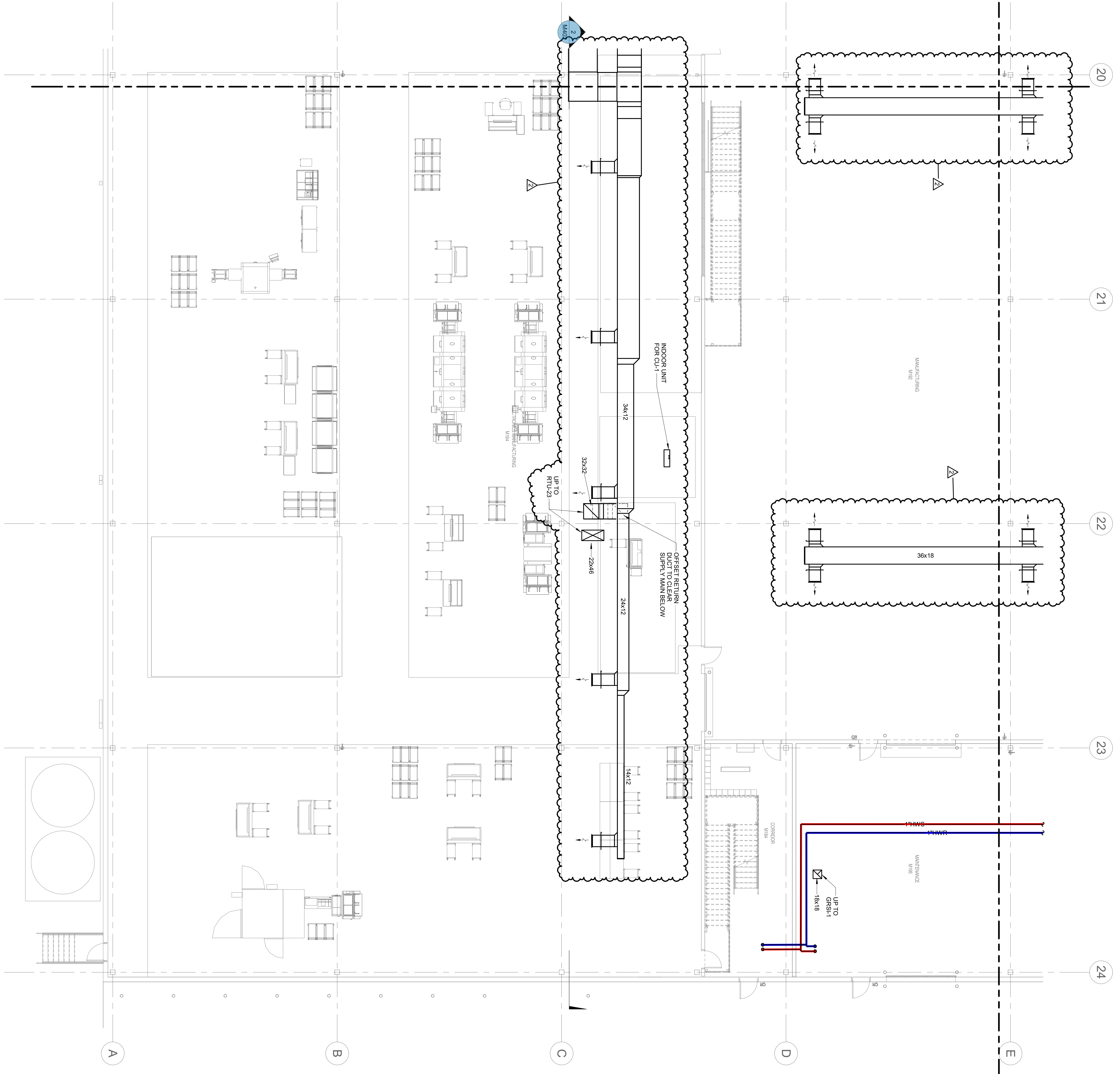

- SHEET NOTES**
1. REFER TO M01 FOR GENERAL NOTES AND NOTATIONS
  2. ALL BRANCH DUCT WORK TO MATCH ALLEYS
  3. ALL BRANCH DUCTS TO OFFERSERS AND NOTED
  4. ALL BRANCH DUCTS TO OFFERSERS AND NOTED
  5. REFER TO SECTIONS SHEET M202.0 - M202.0 FOR APPROXIMATE MOUNTING HEIGHTS IN THIS AREA. COORDINATE WITH OTHER TRADES.

**KEY PLAN**

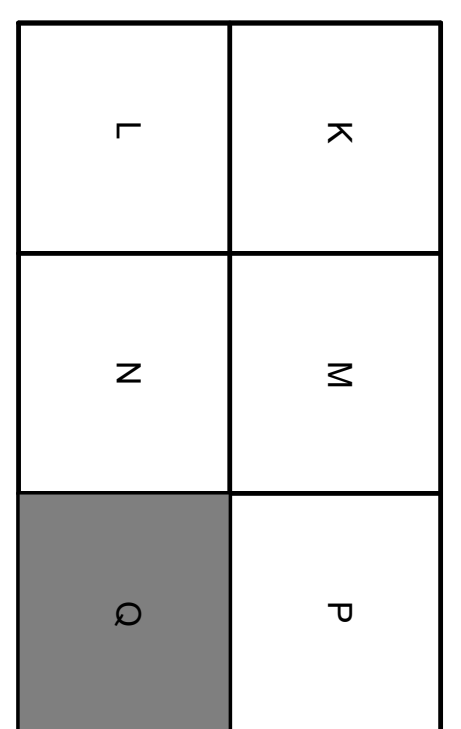

Autodesk, Docs/VEGA Americas, Mason Phase II Expansion/MEP23, 23007218.00, RVE/GC-0002, Mason Mfg Exp, C.V.I.

**M202.0**

Project Manager: M. WALSH  
 Designer: T. VAREHALLI  
 Checker: S. TOSSEY  
 Date: 02/26/2024  
 Project Number: 23007218.00

VEGA MASON EXPANSION  
 MASON RESEARCH AND DEVELOPMENT PARK  
 MASON, OH  
 LEVEL 02 - HVAC PLAN - MANUFACTURING AREA Q  
 UPPER



**BHPD ARCHITECTURE**  
 30 WEST THIRD STREET  
 SUITE 500  
 CINCINNATI, OH 45202  
 PHONE 513.271.1634

CIVIL Engineer: The Kleingers Group, 6219 Centre Park Drive, West Chester, OH 45069; 513.779.7851  
 STRUCTURAL Engineer: Schaefer, 537 East Pete Rose Way, Suite 400, Cincinnati, OH 45202; 513.542.3300  
 MEP Engineer: IMEG, 11499 Chester Rd. Suite 501, Cincinnati, OH 45246; 513.782.4920

2 BULLETIN NO. 3  
 1 ISSUED FOR CONSTRUCTION  
 0 ISSUED FOR PERMIT  
 No. Issue/Revision/Submission

08/21/2024  
 03/22/2024  
 02/26/2024  
 Date



IMEG RESERVES PROPRIETARY RIGHTS, INCLUDING COPYRIGHTS, TO THIS DRAWING AND THE DATA SHOWN THEREON. SAID DRAWING AND/OR DATA ARE THE EXCLUSIVE PROPERTY OF IMEG AND SHALL NOT BE USED OR REPRODUCED FOR ANY OTHER PROJECT WITHOUT THE EXPRESS WRITTEN APPROVAL AND PARTICIPATION OF IMEG. ©2024 IMEG CONSULTANTS CORP.

10300 ALLIANCE ROAD  
 SUITE 220  
 BLUE ASH, OH 45242  
 P: 513.782.4920 F: 513.782.4950

REF. SCALE IN INCHES PROJECT #23007218.00

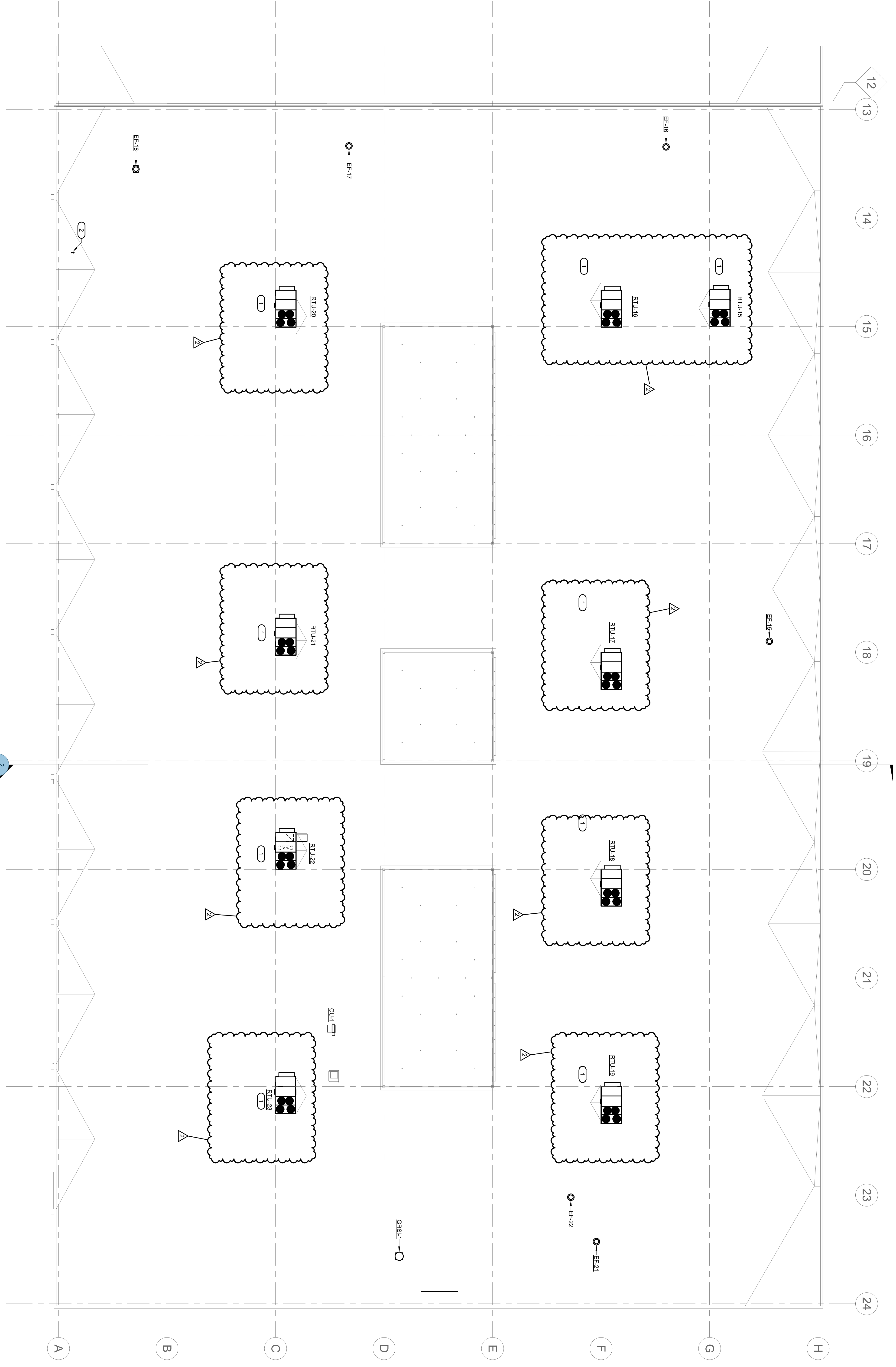

**1** ROOF - HVAC PLAN



- SHEET NOTES:**
1. REFER TO M001 FOR GENERAL NOTES AND NOTATIONS
  2. ALL BRANCH DUCTWORK TO MATCH INLET NOTED BY THE DUCTWORK OTHERWISE
  3. ALL BRANCH DUCTS TO DIFFUSERS AND GRILLES TO HAVE BALANCE DAMPERS.
- KEYNOTES:**
1. REFER TO SHEETS M202, M203, AND M204 FOR DUCTWORK
  2. REFER TO SHEETS M202, M203, AND M204 FOR CONTINUATION, TERMINATE DUCTWORK WITH GOOSENECK AS SHOWN IN DETAIL, TO ON RECOMMENDATIONS, ENSURE DUCTWORK TERMINATION AS PER AT LEAST 3'-0" FROM EXTENSION PARAMETER.

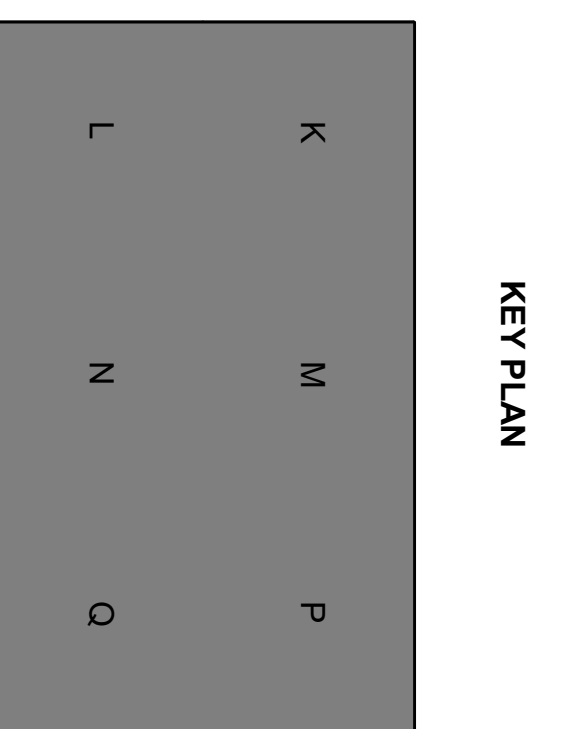

1 2 3 4 5 6 7 8 9 10 11 12 13 14 15 16 17 18 19

A B C D E F G H

Autodesk Docs/VEGA America Mason Phase II Expansion/MEP23\_23007218.00\_RV/VEGA-0002 Mason Mfg Eng. C.rvt

**M203**

23007218.00

02/26/2024

02/26/2024

23007218.00

VEGA MASON EXPANSION  
MASON RESEARCH AND DEVELOPMENT PARK  
MASON, OH

ROOF - HVAC PLAN

**BHDP**

CINCINNATI  
COLUMBUS  
RALEIGH  
CHARLOTTE  
www.bhdp.com

BHDP ARCHITECTURE  
30 WEST THIRD STREET  
SUITE 500  
CINCINNATI, OH 45202  
PHONE 513.271.1634

CIVIL Engineer: The Kleingers Group, 6219 Centre Park Drive, West Chester, OH 45069; 513.779.7851  
STRUCTURAL Engineer: Schaefer, 537 East Pete Rose Way, Suite 400, Cincinnati, OH 45202; 513.542.3300  
MEP Engineer: IMEG, 11499 Chester Rd. Suite 501, Cincinnati, OH 45246, 513.782.4920

2 BULLETIN NO. 3  
1 ISSUED FOR CONSTRUCTION  
0 ISSUED FOR PERMIT

08/21/2024  
03/22/2024  
02/26/2024

Date

**IMEG**

10300 ALLIANCE ROAD  
SUITE 220  
BLUE ASH, OH 45242  
P: 513.782.4920 F: 513.782.4950

IMEG RESERVES PROPRIETARY RIGHTS INCLUDING COPYRIGHTS TO THIS DRAWING AND/OR DATA ARE THE EXCLUSIVE PROPERTY OF IMEG AND SHALL NOT BE REPRODUCED FOR ANY OTHER PROJECT WITHOUT THE EXPRESS WRITTEN APPROVAL AND PARTICIPATION OF IMEG. ©2024 IMEG CONSULTANTS CORP.

REF. SCALE IN INCHES PROJECT #23007218.00