



SUBMITTAL REVIEW COMMENTS

RETURNED TO:

COMPANY: Messer
ATTN: Benjamin Gavin
SENT VIA: Email

DATE: April 22, 2025
REVIEWED BY: Stephen Tossey

PROJECT NAME: Vega - Mason Mfg Exp
PROJECT #: 23007218.00
SECTION NO.: 23 34 16
DESCRIPTION: Centrifugal Fans Product Data & Shop Drawings Rev 2

CONTRACTOR: Feldkamp Enterprises
CTR. SUBMITTAL #: 233416-1.1
SUBMITTAL DATE: April 15, 2025
DATE RECEIVED: April 15, 2025

This review is only for general conformance with the design concept of the project and general compliance with the information given in the contract documents. Notations made on the shop drawings during this review do not relieve the contractor from compliance with requirements of the contract documents. Approval of a specific item shall not include approval of an assembly of which the item is a component. The contractor is solely responsible for confirming and correlating all quantities and dimensions; selecting fabrication processes and techniques of construction; coordination of his or her work with that of all other trades; and performing all work in a safe and satisfactory manner.

ACTION KEY:

A	APPROVED				
B	NOTATIONS, NO RESUBMITTAL (REFER TO NOTATIONS)				
C	REVISE & RESUBMIT (REFER TO NOTATIONS)				
F	REJECTED (REFER TO NOTATIONS)				
NS	NOT SUBMITTED				
				ITEM	NOTATIONS
x					

THESE COMMENTS ARE TO BE ATTACHED TO ALL COPIES OF THE SUBMITTAL REFERENCED ABOVE.

Submittal item detail

#233416-2-1: Added Centrifugal Fan Bulletin 6 Product Data



Status	Created on	Ball in court due date
Open In Review	Feb 25, 2025	Apr 29, 2025
ID	363	
Ball in court	Chandler Wukie (BHDP Architecture) Virginia Seibert (IMEG Consultants Corp.)	
Manager	Tanner Greenlee (Messer Construction Co.)	
Responsible contractor	Heather Wyatt (Feldkamp Enterprises Inc)	
Watchers	Benjamin Gavin (Messer Construction Co.) Chandler Wukie (BHDP Architecture) Lynn Wyrick (BHDP Architecture) Stephen Tossey (IMEG Consultants Corp.) Tanner Greenlee (Messer Construction Co.) Virginia Seibert (IMEG Consultants Corp.) Benjamin Reichard (Messer Construction Co.)	
Spec section	233416 CENTRIFUGAL FANS	
Spec sub section		
Description		
Final Response		
Final Response Attachments		
Final Response Comments		
Package		

Ball in court	Sent	Due	Returned	Response/Action	Attachments
Submitted					
Heather Wyatt (Feldkamp Enterprises Inc) Submitted by Tanner Greenlee	Apr 15, 2025	Apr 15, 2025	Apr 15, 2025	Submitted	233416.2 - Centrifugal Fans [Bulletin 6 Added Fan] Product Data Rev 1.pdf
Comments	-				
Sent for review					
Tanner Greenlee (Messer Construction Co.) Sent by Tanner Greenlee	Apr 15, 2025	-	Apr 15, 2025	Sent for review	233416.2 - Centrifugal Fans [Bulletin 6 Added Fan] Product Data Rev 1.pdf
Comments	-				
Review Step 1					
Chandler Wukie (BHDP Architecture)	Apr 15, 2025	Apr 29, 2025	-		
Comments					
Virginia Seibert (IMEG Consultants Corp.)	Apr 15, 2025	Apr 29, 2025	-		
Comments					

Job:
Address:

Submittal:
Spec Section:
Spec Sub Section:
Revision:
Package:
Sent Date:

Title:
Description:
Type:
Status:
Due Date:

Messer Construction:
Name:

Messer's Stamp

<p>REVIEWED FOR SUBMITTAL</p> <p>Messer WeAreBuilding.</p> <p>Submittal Number: <u>233416.2 Rev 1</u></p> <p>Messer Job #: <u>233960-000</u></p> <p>Date: <u>4/15/25</u></p> <p>Reviewed By: TBG</p>
--

Architect:
Name:
Company:

Architect's Stamp

<p><input checked="" type="checkbox"/> Reviewed</p> <p><input type="checkbox"/> Rejected</p> <p><input type="checkbox"/> Submittal Not Required</p> <p><input type="checkbox"/> Reviewed as Noted</p> <p><input type="checkbox"/> Revise and Resubmit</p> <p><small>This review is only for general conformance of the design concept and the information given in the Construction Documents. The Contractor is responsible for compliance with the plans and specifications and applicable laws, codes and regulations. The Contractor is responsible for dimensions to be confirmed and correlated at the job-site; information that pertains solely to the fabrication processes or to the means, methods and techniques of construction; and coordination of the work with all trades.</small></p> <p>BHDP BHDP Architecture 202 West Third St., Suite 500 Cincinnati, Ohio 45202</p> <p>By <u>CWukie</u></p> <p>Date <u>4/22/2025</u></p>
--

Comment:



Feldkamp Enterprises
 3642 Muddy Creek Rd
 Cincinnati, Ohio 45238
 P: (513) 347-4500

Project: 2012/8968 VEGA Mason Manufacturing Expansion
(HVAC & Plumbing)
 3877 Mason Research Parkway
 Mason, Ohio 45036
 P: 513-272-0131

Submittal #233416-2.1 - Bulletin 6 Added Fan 233416 - Centrifugal Fans

Revision	1	Submittal Manager	Heather Wyatt (Marsden Mechanical L.L.C. d/b/a/ Feldkamp Enterprises)
Status	Open	Date Created	Apr 15, 2025
Issue Date	Apr 15, 2025	Spec Section	233416 - Centrifugal Fans
Responsible Contractor	Controlled Air, Inc.	Received From	Patrick Tepe (Controlled Air, Inc.)
Received Date		Submit By	
Final Due Date	Apr 30, 2025	Lead Time	
		Cost Code	
Location		Type	Product Information
Submittal Package			
Manufacturer	Loren Cook		
Approvers	Heather Wyatt (Marsden Mechanical L.L.C. d/b/a/ Feldkamp Enterprises), Benjamin Gavin (Messer Construction), Tanner Greenlee (Messer Construction)		
Ball in Court	Heather Wyatt (Marsden Mechanical L.L.C. d/b/a/ Feldkamp Enterprises)		
Distribution			
Description	Bulletin 6 Added Fan		

Submittal Workflow

Name	Sent Date	Due Date	Returned Date	Response	Attachments
General Information Attachments					
Patrick Tepe		Apr 15, 2025	Apr 15, 2025	Submitted	
Comment	Previously approved Bull. 6 fan did not meet the spark resistant construction. Steve Tossey approved changes but still would like it sent back in. Please expedite review				
Heather Wyatt	Apr 15, 2025	Apr 15, 2025		Pending	
Benjamin Gavin		Apr 30, 2025		Pending	
Tanner Greenlee		Apr 30, 2025		Pending	



COOK



MARK: EF-23

PROJECT: VEGA MASON BULL#6 REVISED

DATE: 4/11/2025

CPA

Flat Blade Centrifugal Blower
Counterclockwise Top Horizontal
Arrangement 10, Class I

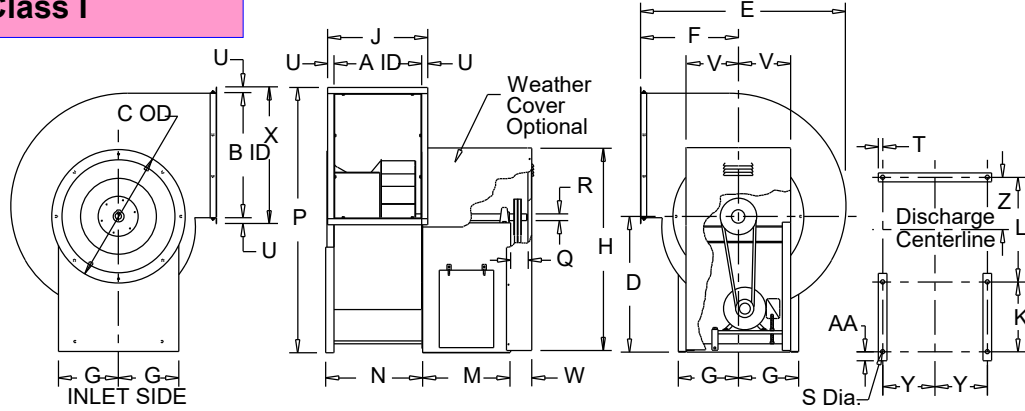

Performance (*Bhp includes 18% drive loss)

Qty	Catalog Number	Flow (CFM)	SP (inwc)	Fan RPM	Power* (HP)	FEG
1	60 CPA	220	.500	1738	.108	n/a(<1HP)

Altitude (ft): 1004 Temperature (F): 70

Motor Information

HP	RPM	Volts/Ph/Hz	Enclosure	FLA	Mounted
1/2	1725	115/1/60	TEFC -SE	9.8	Yes

FLA based on NEC (2017) Table 430.248

Fan Information

Class	OVel(fpm)	Rotation	Discharge
I	383	CCW	Top Horz.

Sound Data Sound Power by Octave Band

	1	2	3	4	5	6	7	8	LwA	dBA
Inlet	72	79	76	69	64	53	50	43	71	60
Outlet	89	85	77	77	70	65	56	47	77	66

- Distance from Sound source 5 ft

Accessories:

- DRIVES (1.5 SF) @ 1738 RPM
- DISCONNECT NEMA 1 PRE-WIRED
- AUTO DISCHG. SHUTTER (STD) -100 (ALUM-SD)
- ALUM BELT GUARD
- ISOLATION RAILS
- SF-70 SET(4) - ISOLATORS

Dimensions (inches)

A	7-9/16	L	10-1/4	W	4
B	10-15/16	M	13-1/8	X	14-1/16
C	14-1/8	N	9-3/8	Y	8-5/8
D	18	P	30-1/2	Z	4-5/8
E	22-5/16	Q	3	AA	1-1/2
F	12-3/4	R	1		
G	9-3/8	S	9/16		
H	25-1/4	T	3/4		
J	10-3/4	U	1-5/8		
K	10	V	8		

NOTE: Accessories may affect dimensions shown.

Weight(lbs)***	Shipping	230	Unit	152
----------------	----------	-----	------	-----

***Includes fan, motor & accessories.

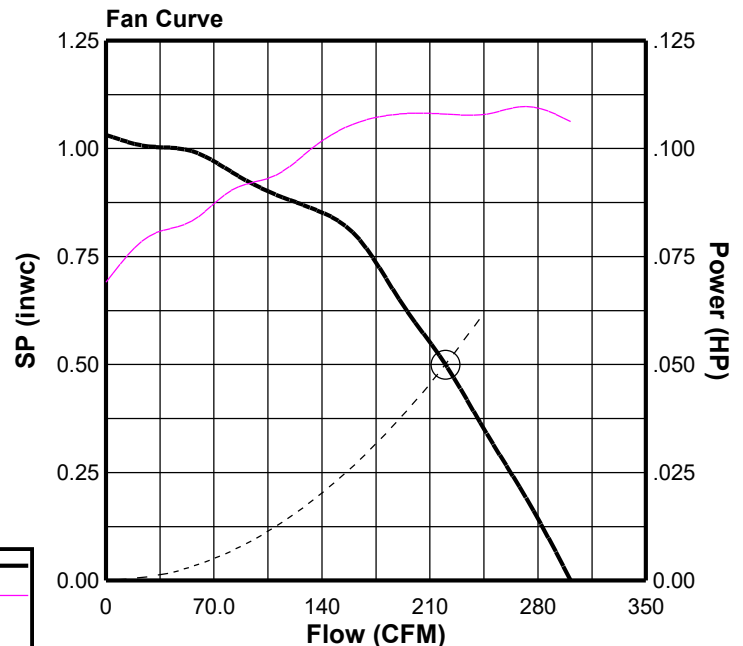



COOK



MARK: EF-23

PROJECT: VEGA MASON BULL#6 REVISED

DATE: 4/11/2025

CPA

Performance (*Bhp includes 18% drive loss)

Catalog Number	Flow (CFM)	SP (inwc)	Fan RPM	Power* (HP)	FEG	OVEL (fpm)	TSPD (fpm)	SE	Temp (°F)	ALT (ft)
60 CPA	220	.500	1738	.108	n/a(<1HP)	383	4550	19%	70	1004

Sound Data Sound Power by Octave Band

	1	2	3	4	5	6	7	8	LwA	dBA
Inlet	72	79	76	69	64	53	50	43	71	60
Outlet	89	85	77	77	70	65	56	47	77	66

Fan Curve Legend

CFM vs SP (1738)	—
MinRPM(1733)	—
CFM vs HP	—
Point of Operation	○
System Curve	- - -
Do Not Select	—

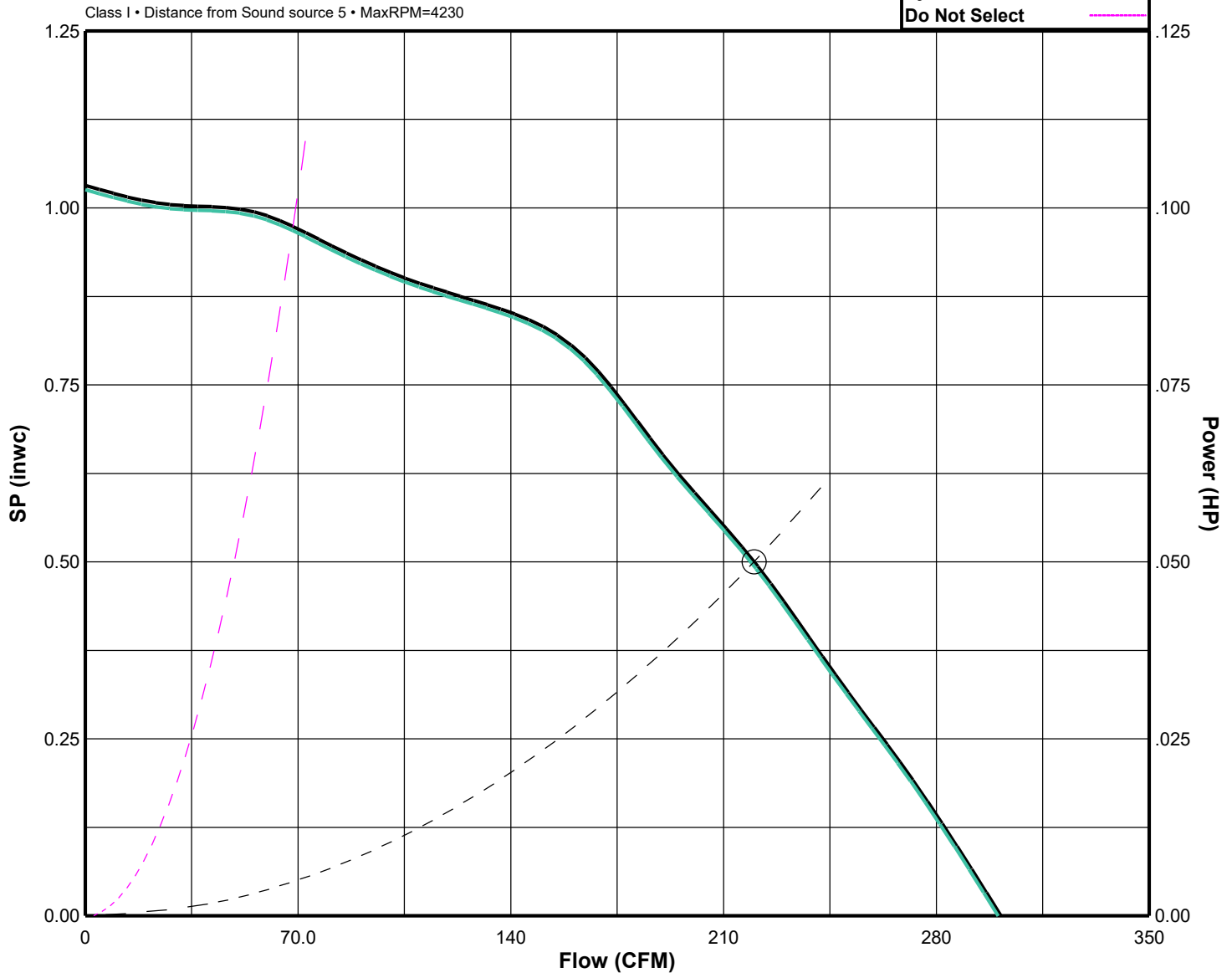



COOK

CPA

MARK: EF-23

PROJECT: VEGA MASON BULL#6 REVISED

DATE: 4/11/2025

AMCA License Information



Loren Cook Company certifies that the 60 CPA shown herein is licensed to bear the AMCA Seal. The ratings shown are based on tests and procedures performed in accordance with AMCA Publication 211 and AMCA Publication 311 and comply with the requirements of the AMCA Certified Ratings Program.

Performance certified is for installation type B: free inlet, ducted outlet. Power rating (BHP/kW) does not include transmission losses. Performance ratings do not include the effects of appurtenances (accessories). The sound power level ratings shown are in decibels, referred to 10(-12) watts calculated per AMCA Standard 301. Values shown are for inlet Lwi, LwiA and outlet Lwo, LwoA sound power levels for installation type B: free inlet, ducted outlet. Outlet ratings include the effects of duct end correction. The A-weighted sound ratings shown have been calculated per AMCA Standard 301. The AMCA International licensed air and/or sound performance data has been modified for installation, appurtenances or accessories, etc. not included in the certified data. The modified performance is not AMCA licensed but is provided to aid in selection and applications of the product. The dBA levels shown have been calculated for a distance of 5 ft in a hemispherical free field.





COOK

PROJECT: VEGA MASON BULL#6 REVISED

DATE: 4/11/2025

DISCHARGE SHUTTER

Standard/Heavy Duty

STANDARD CONSTRUCTION FEATURES:

Blades are roll formed 5052 aluminum (Std.) or extruded 6063 T6 aluminum (Hvy.). Blades have vinyl edge gasket. Damper frame is extruded 6063 T6 aluminum. Extruded aluminum blade link bar connects each blade for uniform blade positioning. Blades pivot on full width extruded aluminum blade hanger for added strength.

NOTES:

Use standard duty shutter for discharge velocities of 0-2000 FPM. Motor operated dampers required for velocities below 400 FPM. Use heavy duty shutter for discharge velocities of 2000-3000 FPM. Above 3000 FPM, contact factory.

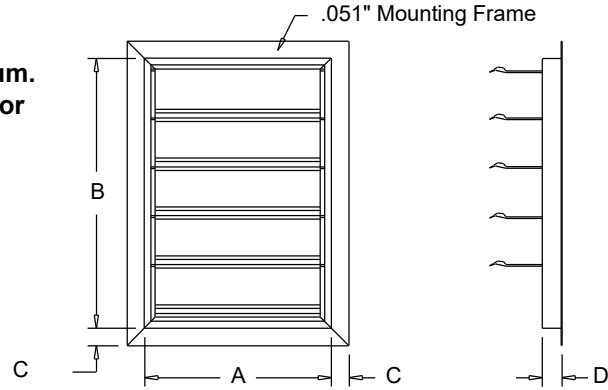

Dimensions (inches)

Mark	Qty	Description	A	B	C	D
EF-23	1	ADSS-100 (ALUM-SD)	7-3/8	10-3/4	1-1/2	1-3/4



COOK

PROJECT: VEGA MASON BULL#6 REVISED

DATE: 4/11/2025

SPRING FLOOR

Free Standing Spring
Isolator
Floor Mounted

NOTE:

All isolators listed are designed to provide a minimum of 50% overload capacity.

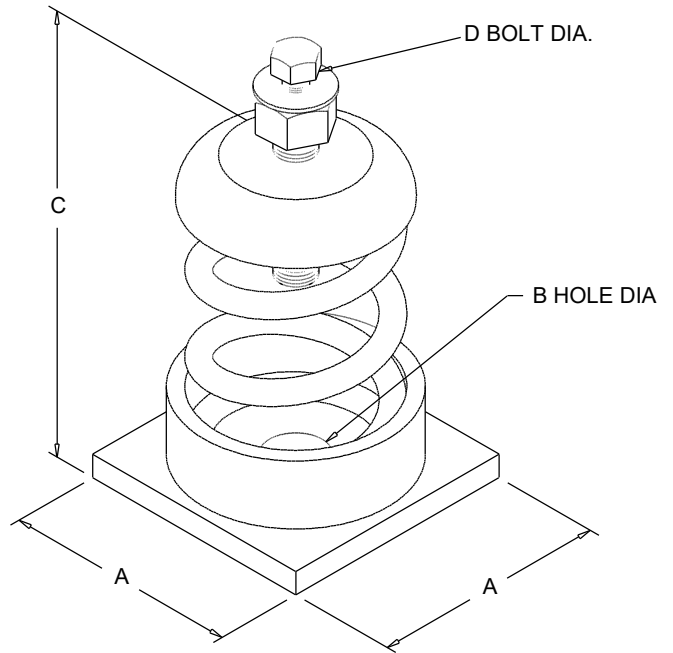

Dimensions (inches)

Mark	Qty	Description	A	B Dia.	C	D Dia.	Outer Color	Inner Color	Rated Deflection
EF-23	1	SF-70 SET(4)	2-5/8	11/16	4.19	3/8	Green	-	1.36



COOK

MARK: EF-23

PROJECT: VEGA MASON BULL#6 REVISED

DATE: 4/11/2025

Isolation Rail

STANDARD CONSTRUCTION FEATURES:

Minimum 4" structural steel channel (ASTM A36)-All connections fully welded-Mounting holes provided-Lorenized powder coat finish

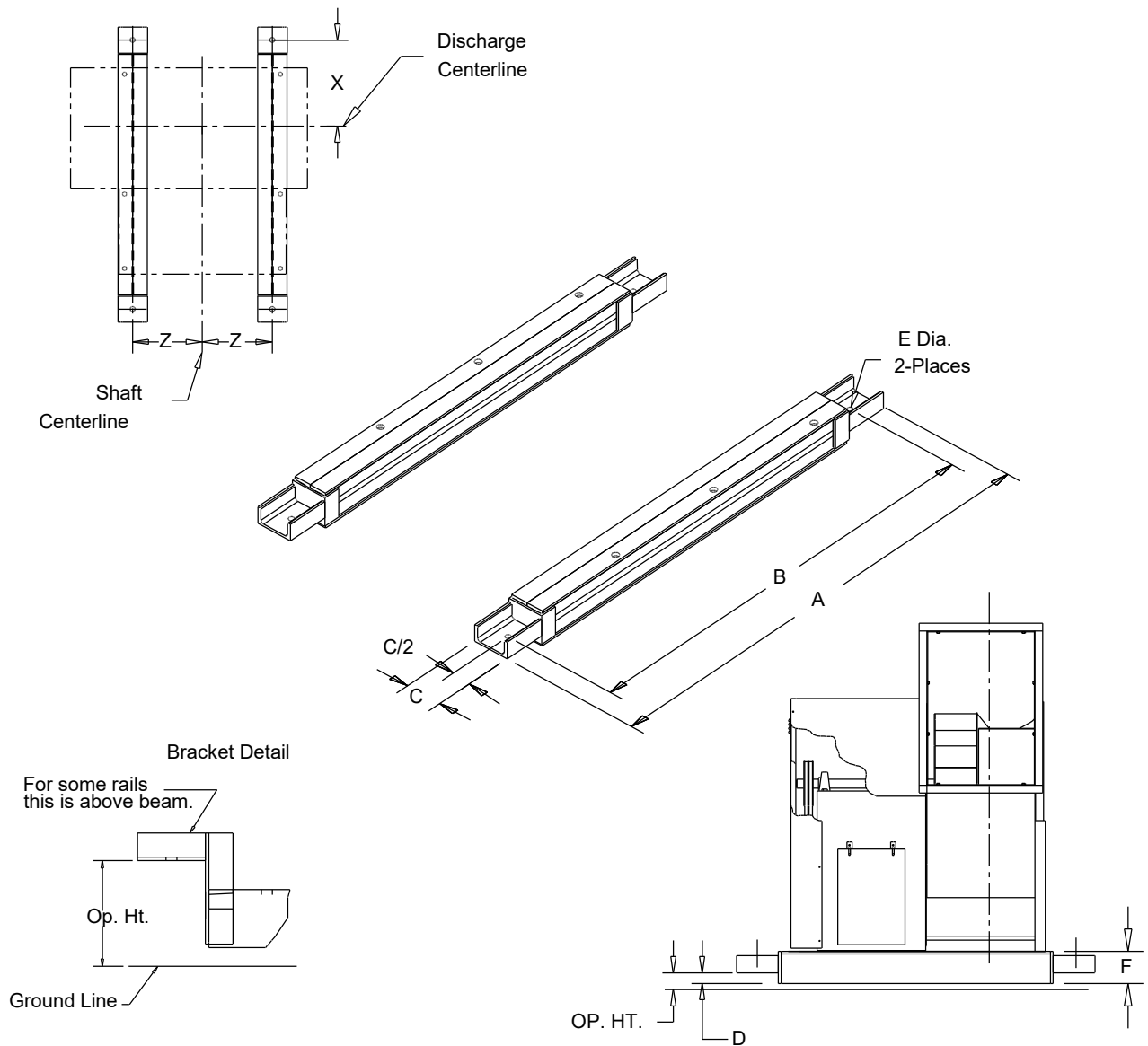

Dimensions (inches)

Mark	Qty	A	B	C	D	E	F	X**	Z*	OP. HT.
EF-23	1	37-5/8	34-1/2	3-	3-11/16	7/16	3-	9-1/4	7-11/16	4-3/16

*locates center line of shaft/inlet

**locates center of discharge

8.0.431.16516



COOK

MARK: EF-23

PROJECT: VEGA MASON BULL#6 REVISED

DATE: 4/11/2025

Limited Warranty

Loren Cook Company warrants that your Loren Cook fan was manufactured free of defects in materials and workmanship, to the extent stated herein. For a period of one (1) year after date of shipment, we will replace any parts found to be defective without charge, except for shipping costs which will be paid by you.

This warranty is granted only to the original purchaser placing the fan in service.

This warranty is void if the fan or any part thereof has been altered or modified from its original design or has been abused, misused, damaged or is in worn condition or if the fan has been used other than for the uses described in the company manual. This warranty does not cover defects resulting from normal wear and tear.

To make a warranty claim, notify Loren Cook Company, General Offices, 2015 East Dale Street, Springfield, Missouri 65803-4637, explaining in writing, in detail, your complaint and referring to the specific model and serial numbers of your fan. Upon receipt by Loren Cook Company of your written complaint, you will be notified, within thirty (30) days of our receipt of your complaint, in writing, as to the manner in which your claim will be handled. If you are entitled to warranty relief, a warranty adjustment will be completed within sixty (60) business days of the receipt of your written complaint by Loren Cook Company.

This warranty gives only the original purchaser placing the fan in service specifically the right. You may have other legal rights which vary from state to state.

For fans provided with motors, the motor manufacturer warrants motors for a designated period stated in the manufacturer's warranty. Warranty periods vary from manufacturer to manufacturer. Should motors furnished by Loren Cook Company prove defective during the designated period, they should be returned to the nearest authorized motor service station. Loren Cook Company will not be responsible for any removal or installation costs.

Job:
Address:

Submittal:
Spec Section:
Spec Sub Section:
Revision:
Package:
Sent Date:

Title:
Description:
Type:
Status:
Due Date:

Messer Construction:
Name:

Messer's Stamp

REVIEWED FOR SUBMITTAL Messer <small>WeAreBuilding.</small> Submittal Number: <u>233416.2 Rev 1</u> Messer Job #: <u>233960-000</u> Date: <u>4/15/25</u> Reviewed By: TBG

Architect:
Name:
Company:

Architect's Stamp

--

Comment:



Feldkamp Enterprises
 3642 Muddy Creek Rd
 Cincinnati, Ohio 45238
 P: (513) 347-4500

Project: 2012/8968 VEGA Mason Manufacturing Expansion
(HVAC & Plumbing)
 3877 Mason Research Parkway
 Mason, Ohio 45036
 P: 513-272-0131

Submittal #233416-2.1 - Bulletin 6 Added Fan 233416 - Centrifugal Fans

Revision	1	Submittal Manager	Heather Wyatt (Marsden Mechanical L.L.C. d/b/a/ Feldkamp Enterprises)
Status	Open	Date Created	Apr 15, 2025
Issue Date	Apr 15, 2025	Spec Section	233416 - Centrifugal Fans
Responsible Contractor	Controlled Air, Inc.	Received From	Patrick Tepe (Controlled Air, Inc.)
Received Date		Submit By	
Final Due Date	Apr 30, 2025	Lead Time	
		Cost Code	
Location		Type	Product Information
Submittal Package			
Manufacturer	Loren Cook		
Approvers	Heather Wyatt (Marsden Mechanical L.L.C. d/b/a/ Feldkamp Enterprises), Benjamin Gavin (Messer Construction), Tanner Greenlee (Messer Construction)		
Ball in Court	Heather Wyatt (Marsden Mechanical L.L.C. d/b/a/ Feldkamp Enterprises)		
Distribution			
Description	Bulletin 6 Added Fan		

Submittal Workflow

Name	Sent Date	Due Date	Returned Date	Response	Attachments
General Information Attachments					
Patrick Tepe		Apr 15, 2025	Apr 15, 2025	Submitted	
Comment	Previously approved Bull. 6 fan did not meet the spark resistant construction. Steve Tossey approved changes but still would like it sent back in. Please expedite review				
Heather Wyatt	Apr 15, 2025	Apr 15, 2025		Pending	
Benjamin Gavin		Apr 30, 2025		Pending	
Tanner Greenlee		Apr 30, 2025		Pending	



COOK



MARK: EF-23

PROJECT: VEGA MASON BULL#6 REVISED

DATE: 4/11/2025

CPA

Flat Blade Centrifugal Blower Counterclockwise Top Horizontal Arrangement 10, Class I

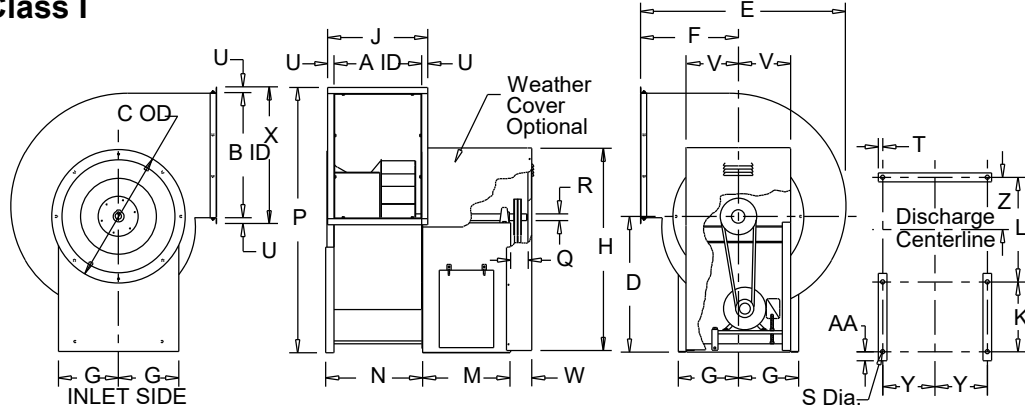

Performance (*Bhp includes 18% drive loss)

Qty	Catalog Number	Flow (CFM)	SP (inwc)	Fan RPM	Power* (HP)	FEG
1	60 CPA	220	.500	1738	.108	n/a(<1HP)

Altitude (ft): 1004 Temperature (F): 70

Motor Information

HP	RPM	Volts/Ph/Hz	Enclosure	FLA	Mounted
1/2	1725	115/1/60	TEFC -SE	9.8	Yes

FLA based on NEC (2017) Table 430.248

Fan Information

Class	OVel(fpm)	Rotation	Discharge
I	383	CCW	Top Horz.

Sound Data Sound Power by Octave Band

	1	2	3	4	5	6	7	8	LwA	dBA
Inlet	72	79	76	69	64	53	50	43	71	60
Outlet	89	85	77	77	70	65	56	47	77	66

- Distance from Sound source 5 ft

Accessories:

- DRIVES (1.5 SF) @ 1738 RPM
- DISCONNECT NEMA 1 PRE-WIRED
- AUTO DISCHG. SHUTTER (STD) -100 (ALUM-SD)
- ALUM BELT GUARD
- ISOLATION RAILS
- SF-70 SET(4) - ISOLATORS

Dimensions (inches)

A	7-9/16	L	10-1/4	W	4
B	10-15/16	M	13-1/8	X	14-1/16
C	14-1/8	N	9-3/8	Y	8-5/8
D	18	P	30-1/2	Z	4-5/8
E	22-5/16	Q	3	AA	1-1/2
F	12-3/4	R	1		
G	9-3/8	S	9/16		
H	25-1/4	T	3/4		
J	10-3/4	U	1-5/8		
K	10	V	8		

NOTE: Accessories may affect dimensions shown.

Weight(lbs)***	Shipping	230	Unit	152
----------------	----------	-----	------	-----

***Includes fan, motor & accessories.

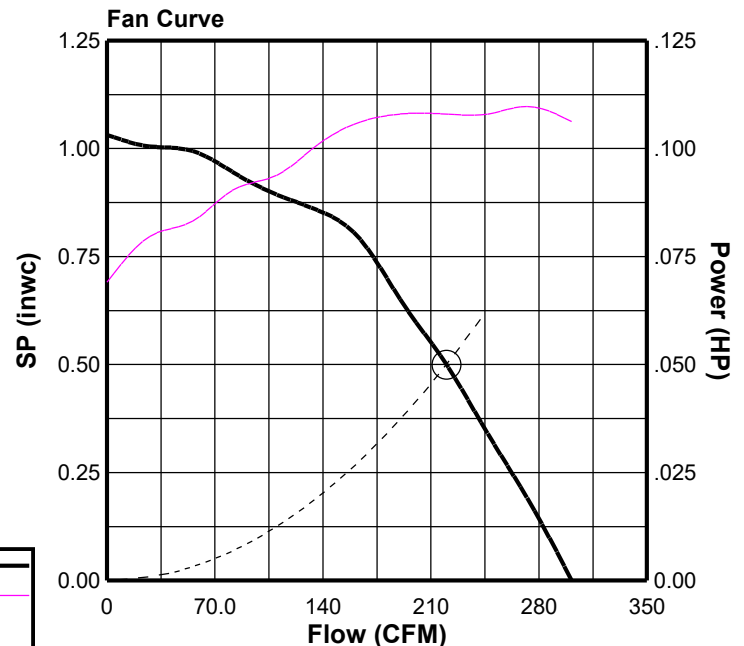

Fan Curve Legend

CFM vs SP	—
CFM vs HP	—
Point of Operation	○
System Curve	- - -



COOK



MARK: EF-23

PROJECT: VEGA MASON BULL#6 REVISED

DATE: 4/11/2025

CPA

Performance (*Bhp includes 18% drive loss)

Catalog Number	Flow (CFM)	SP (inwc)	Fan RPM	Power* (HP)	FEG	OVEL (fpm)	TSPD (fpm)	SE	Temp (°F)	ALT (ft)
60 CPA	220	.500	1738	.108	n/a(<1HP)	383	4550	19%	70	1004

Sound Data Sound Power by Octave Band

	1	2	3	4	5	6	7	8	LwA	dBA
Inlet	72	79	76	69	64	53	50	43	71	60
Outlet	89	85	77	77	70	65	56	47	77	66

Fan Curve Legend

CFM vs SP (1738)	—
MinRPM(1733)	—
CFM vs HP	—
Point of Operation	○
System Curve	- - -
Do Not Select	—

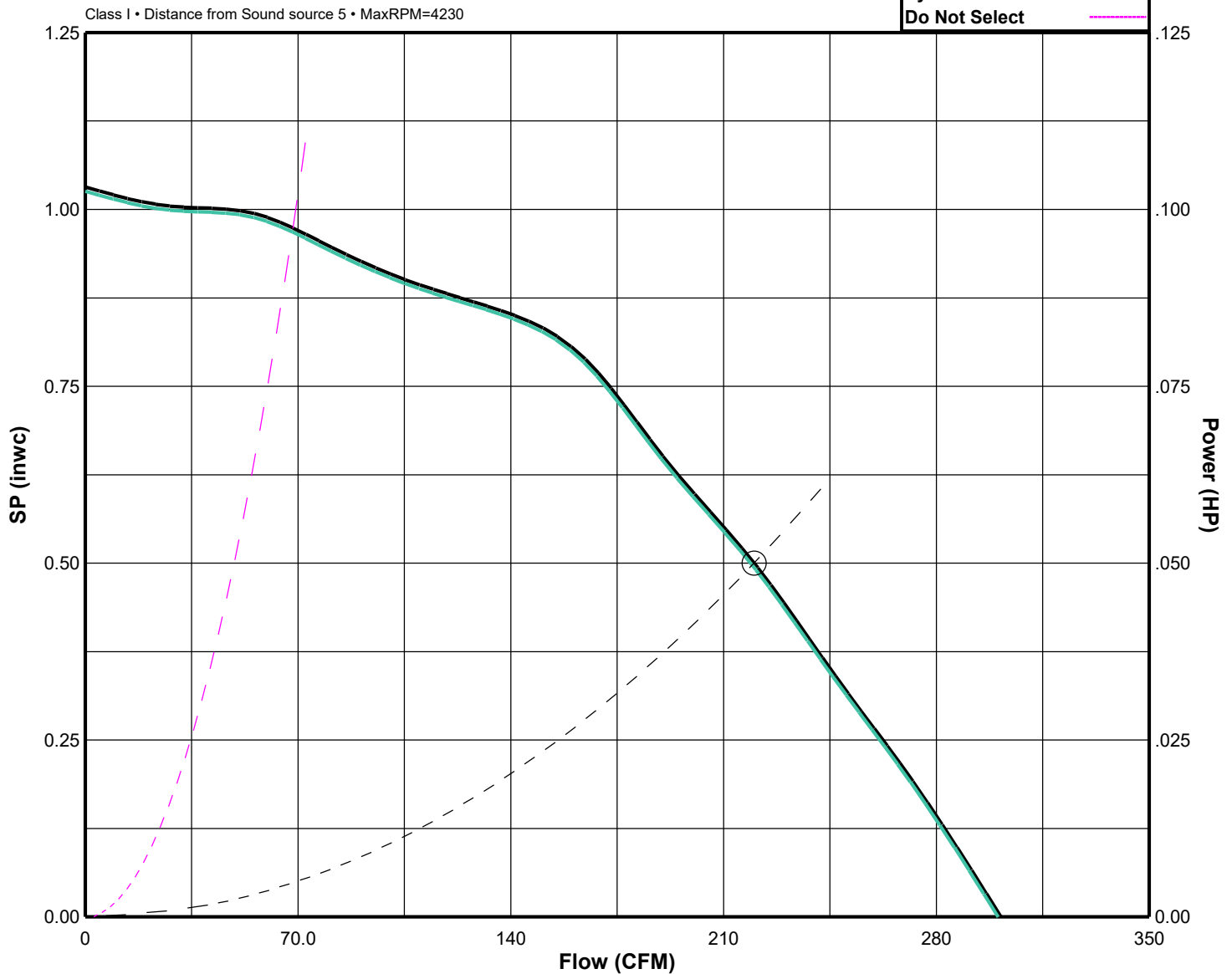



COOK

CPA

MARK: EF-23

PROJECT: VEGA MASON BULL#6 REVISED

DATE: 4/11/2025

AMCA License Information



Loren Cook Company certifies that the 60 CPA shown herein is licensed to bear the AMCA Seal. The ratings shown are based on tests and procedures performed in accordance with AMCA Publication 211 and AMCA Publication 311 and comply with the requirements of the AMCA Certified Ratings Program.

Performance certified is for installation type B: free inlet, ducted outlet. Power rating (BHP/kW) does not include transmission losses. Performance ratings do not include the effects of appurtenances (accessories). The sound power level ratings shown are in decibels, referred to 10(-12) watts calculated per AMCA Standard 301. Values shown are for inlet Lwi, LwiA and outlet Lwo, LwoA sound power levels for installation type B: free inlet, ducted outlet. Outlet ratings include the effects of duct end correction. The A-weighted sound ratings shown have been calculated per AMCA Standard 301. The AMCA International licensed air and/or sound performance data has been modified for installation, appurtenances or accessories, etc. not included in the certified data. The modified performance is not AMCA licensed but is provided to aid in selection and applications of the product. The dBA levels shown have been calculated for a distance of 5 ft in a hemispherical free field.





COOK

PROJECT: VEGA MASON BULL#6 REVISED

DATE: 4/11/2025

DISCHARGE SHUTTER

Standard/Heavy Duty

STANDARD CONSTRUCTION FEATURES:

Blades are roll formed 5052 aluminum (Std.) or extruded 6063 T6 aluminum (Hvy.). Blades have vinyl edge gasket. Damper frame is extruded 6063 T6 aluminum. Extruded aluminum blade link bar connects each blade for uniform blade positioning. Blades pivot on full width extruded aluminum blade hanger for added strength.

NOTES:

Use standard duty shutter for discharge velocities of 0-2000 FPM. Motor operated dampers required for velocities below 400 FPM. Use heavy duty shutter for discharge velocities of 2000-3000 FPM. Above 3000 FPM, contact factory.

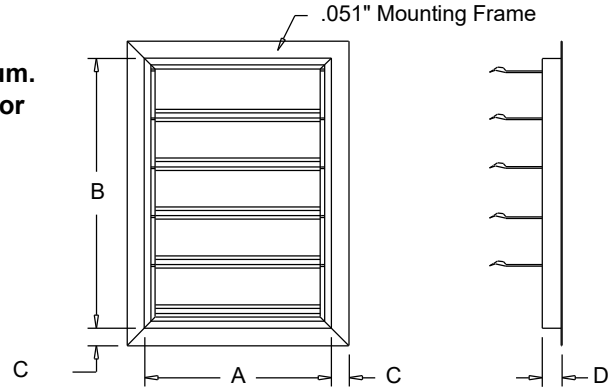

Dimensions (inches)

Mark	Qty	Description	A	B	C	D
EF-23	1	ADSS-100 (ALUM-SD)	7-3/8	10-3/4	1-1/2	1-3/4



COOK

PROJECT: VEGA MASON BULL#6 REVISED

DATE: 4/11/2025

SPRING FLOOR

Free Standing Spring
Isolator
Floor Mounted

NOTE:

All isolators listed are designed to provide a minimum of 50% overload capacity.

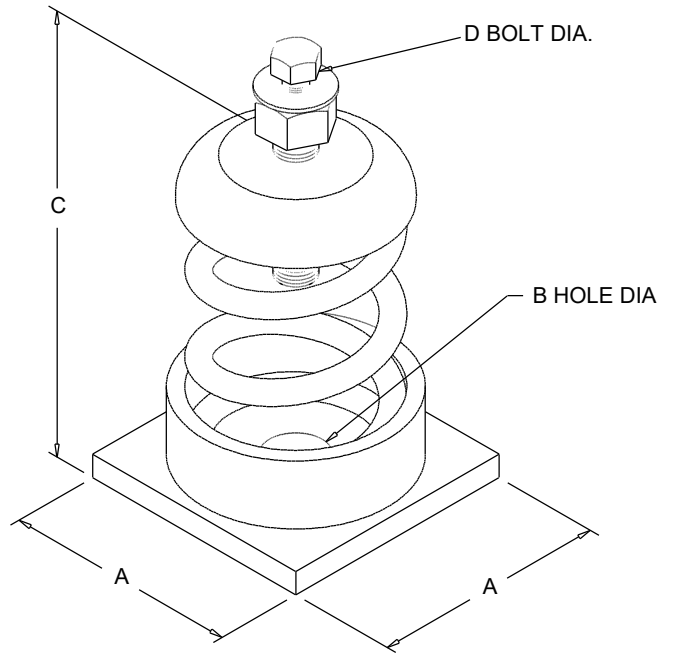

Dimensions (inches)

Mark	Qty	Description	A	B Dia.	C	D Dia.	Outer Color	Inner Color	Rated Deflection
EF-23	1	SF-70 SET(4)	2-5/8	11/16	4.19	3/8	Green	-	1.36



COOK

MARK: EF-23

PROJECT: VEGA MASON BULL#6 REVISED

DATE: 4/11/2025

Isolation Rail

STANDARD CONSTRUCTION FEATURES:

Minimum 4" structural steel channel (ASTM A36)-All connections fully welded-Mounting holes provided-Lorenized powder coat finish

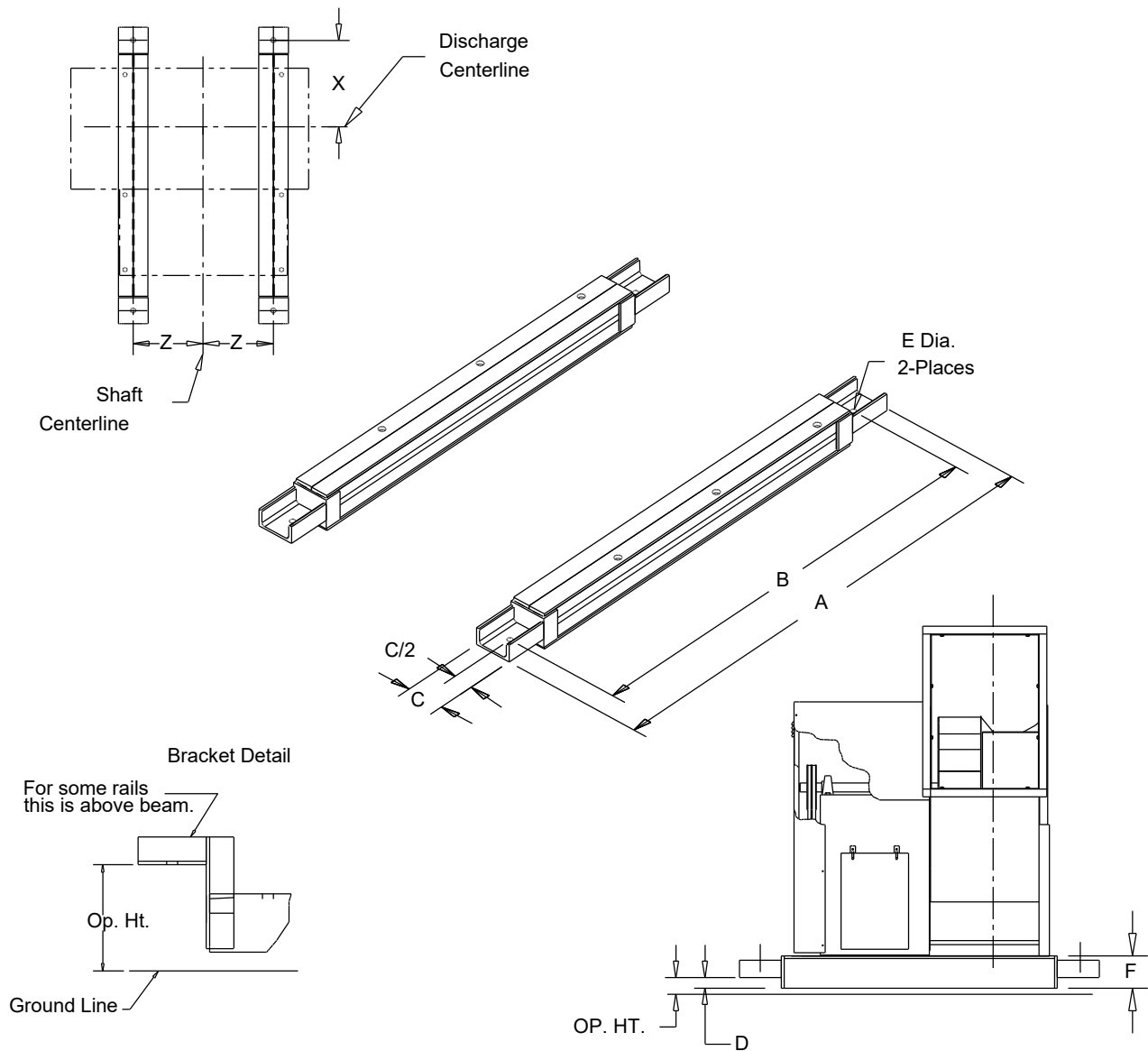

Dimensions (inches)

Mark	Qty	A	B	C	D	E	F	X**	Z*	OP. HT.
EF-23	1	37-5/8	34-1/2	3-	3-11/16	7/16	3-	9-1/4	7-11/16	4-3/16

*locates center line of shaft/inlet

**locates center of discharge

8.0.431.16516



COOK

MARK: EF-23

PROJECT: VEGA MASON BULL#6 REVISED

DATE: 4/11/2025

Limited Warranty

Loren Cook Company warrants that your Loren Cook fan was manufactured free of defects in materials and workmanship, to the extent stated herein. For a period of one (1) year after date of shipment, we will replace any parts found to be defective without charge, except for shipping costs which will be paid by you.

This warranty is granted only to the original purchaser placing the fan in service.

This warranty is void if the fan or any part thereof has been altered or modified from its original design or has been abused, misused, damaged or is in worn condition or if the fan has been used other than for the uses described in the company manual. This warranty does not cover defects resulting from normal wear and tear.

To make a warranty claim, notify Loren Cook Company, General Offices, 2015 East Dale Street, Springfield, Missouri 65803-4637, explaining in writing, in detail, your complaint and referring to the specific model and serial numbers of your fan. Upon receipt by Loren Cook Company of your written complaint, you will be notified, within thirty (30) days of our receipt of your complaint, in writing, as to the manner in which your claim will be handled. If you are entitled to warranty relief, a warranty adjustment will be completed within sixty (60) business days of the receipt of your written complaint by Loren Cook Company.

This warranty gives only the original purchaser placing the fan in service specifically the right. You may have other legal rights which vary from state to state.

For fans provided with motors, the motor manufacturer warrants motors for a designated period stated in the manufacturer's warranty. Warranty periods vary from manufacturer to manufacturer. Should motors furnished by Loren Cook Company prove defective during the designated period, they should be returned to the nearest authorized motor service station. Loren Cook Company will not be responsible for any removal or installation costs.