

MECHANICAL SYMBOLS

- (SD) NEW SUPPLY DIFFUSER
- (RG) NEW RETURN AIR GRILLE
- EXHAUST GRILLE/FAN
- REMOTE TEMPERATURE/HUMIDITY SENSORS
- THERMOSTAT, MOUNTED AT 48" AFF
- DUCT-MOUNTED SMOKE DETECTOR
- NEW DUCTWORK
- 32"x14" SIZE OF RECTANGULAR DUCT
- 6" SIZE OF ROUND DUCT
- FLEXIBLE DUCTWORK
- FLOOR PLAN NOTE DESIGNATION
- S.A. SUPPLY AIR
- R.A. RETURN AIR
- EXH. EXHAUST AIR
- TRANSITION IN DUCT SIZE
- ELBOW WITH TURNING VANES
- MANUAL VOLUME DAMPER
- MANUAL VOLUME DAMPER
- SUPPLY AIR DUCT UP/DOWN
- RETURN AIR DUCT UP/DOWN
- EXHAUST AIR DUCT UP/DOWN
- CHANGE IN ELEVATION UP (UP) DOWN (DN) IN DIRECTION OF FLOW
- RTU-1 SCHEDULED MECHANICAL EQUIPMENT

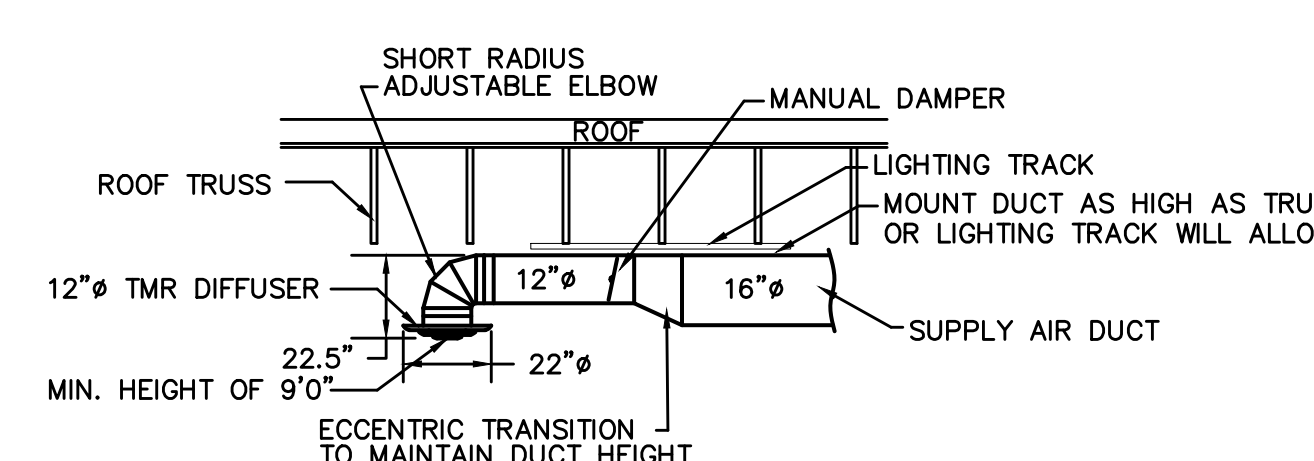

DINING ROOM DIFFUSER DETAIL
SCALE: NONE

AIR BALANCE SCHEDULE

SUPPLY AIR UNIT	OUTSIDE AIRFLOW (CFM)	RETURN AIRFLOW (CFM)	SUPPLY AIRFLOW (CFM)	OA/SA %	EXHAUST AIR UNIT	EXHAUST AIRFLOW (CFM)
DOAS-2	800	3,200	4,000	20.0%	KEF-1	1600
DOAS-1	2,650	0	2,650	100.0%	KEF-2	775
					KEF-3	525
					EF-1, EF-2, EF-3	300
TOTAL	3,450	3,200	6,650	51.88%	TOTAL	3,200
RESULTING BUILDING PRESSURIZATION						250 CFM

THE BUILDING HVAC SYSTEM SHALL BE BALANCED BY NATIONAL TAB HIRED BY THE GC. CONTACT Dan Hertenstein - National TAB at: 816-215-1593 - DAN@NATIONALTAB.COM

THE SUPPLY FANS SHALL OPERATE IN SINGLE ZONE VAV MODE WITH 2 STAGES OF FAN CONTROL. LOW SPEED SHALL BE USED DURING PERIODS OF LOW COOLING LOAD AND VENTILATION ONLY OPERATION PER 2018 IECC REQUIREMENTS.

THE ECONOMIZER DAMPERS SHALL HAVE TWO POSITIONS DEPENDENT ON THE FAN SPEED TO MAINTAIN CONSTANT OUTDOOR AIR VOLUME AND BUILDING PRESSURE. REFER TO THE BUILDING AIR BALANCE SCHEDULE ON SHEET M2.

THE UNIT SHALL HAVE ITS FRESH AIR HEATING OPTION ENABLED TO HEAT VENTILATION AIR TO A NEUTRAL VALUE DURING COLD WEATHER OPERATION. REFER TO THE MANUFACTURERS PROGRAMMING DOCUMENTATION FOR SETUP INSTRUCTIONS.

OUTDOOR AIR CALCULATIONS

UNIT	Area (sqft)	OCCUPANCY CLASSIFICATION	Occupant Density #/1000 sqft	People outdoor airflow rate in breathing zone, (Rp) cfm/person	Area outdoor airflow rate in breathing zone, (Ra) cfm/sqft	Exhaust airflow rate cfm/sqft	Breathing zone outdoor airflow (Vbz)	Zone air distribution effectiveness (Ez)	Zone outdoor airflow (cfm)	
RTU-1	884	Dining rooms	70	7.5	0.18		623	0.8	779	
	173	Corridors	0	0	0.06		10	0.8	13	
									Total	792

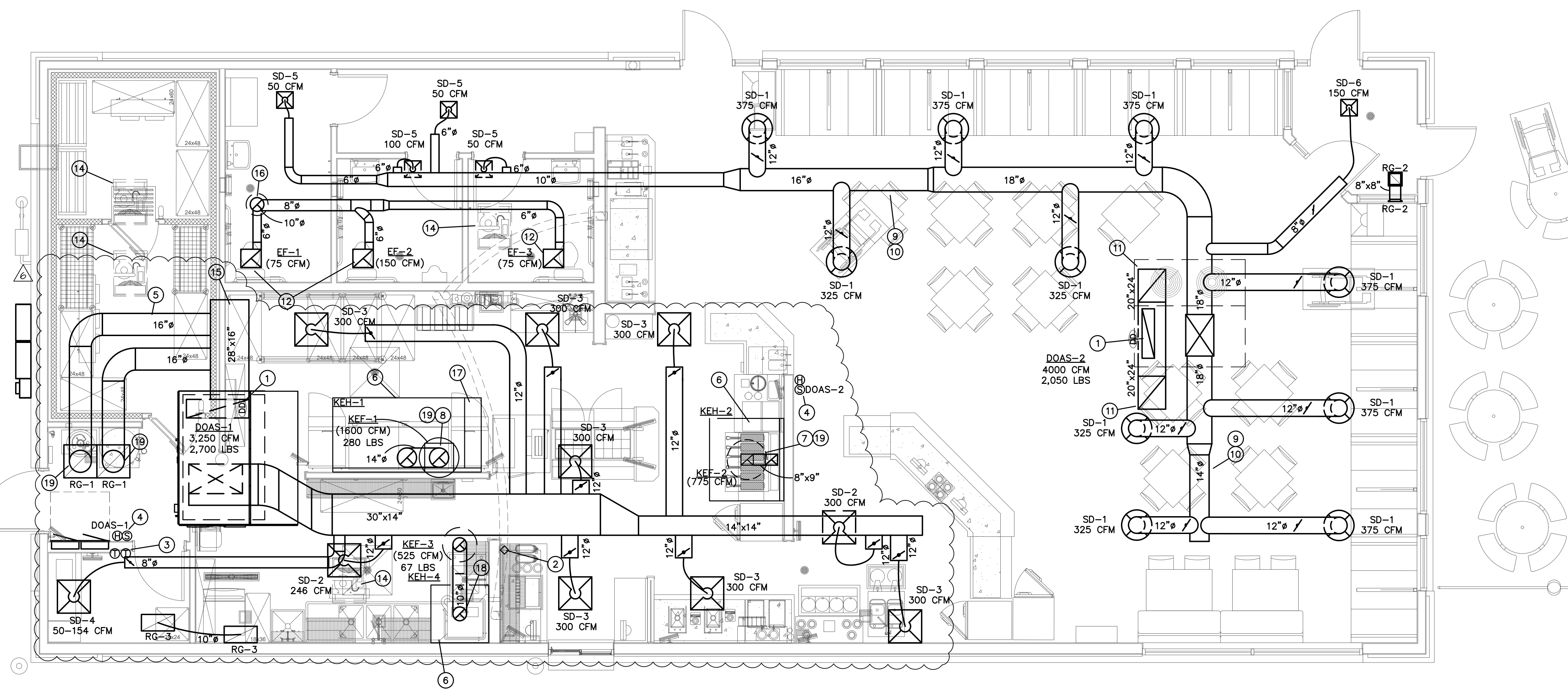

MECHANICAL FLOOR PLAN
SCALE: 1/4" = 1'-0"

MECHANICAL PLAN NOTES:

- 1 LOCATION OF DUCT MOUNTED SMOKE DETECTOR. PROVIDE REMOTE ENUNCIATOR AUDIO/VISUAL. VERIFY LOCATION WITH FIRE MARSHAL PRIOR TO INSTALLATION. REFER TO SPEC SHEET MPO FOR ADDITIONAL INFORMATION.
- 2 LOCATION OF MANUAL PULL STATION. INSTALL PER THE MANUFACTURERS REQUIREMENTS.
- 3 LOCATION OF DOAS-2 AND THERMOSTATS. GC TO LABEL EACH THERMOSTAT.
- 4 LOCATION OF DOAS-2 TEMPERATURE SENSOR MOUNTED 7'-0" AFF.
- 5 ALL KITCHEN DUCTWORK IS INTENDED TO BE ROUTED THROUGH OR BETWEEN TRUSSES. COORDINATE EXACT ROUTING WITH TRUSSES DURING INSTALLATION.
- 6 EXHAUST HOOD PROVIDED BY GC. INSTALLED BY THIS CONTRACTOR PER THE MANUFACTURERS INSTRUCTIONS.
- 7 TRANSITION AND CONNECT 10" GREASE DUCT TO EXHAUST HOOD WITH AS SHOWN. ROUTE DUCT UP AND CONNECT TO EXHAUST FAN. OFFSET AS NECESSARY TO MISS ROOF STRUCTURE, AND TO MAINTAIN 10'-0" CLEARANCE FROM ALL OUTDOOR AIR INTAKES, AND 5'-0" FROM PARAPET WALLS. ALL GREASE DUCT IS TO BE INSTALLED WITH DUCT WRAP AS DETAILED AND PER THE MANUFACTURERS REQUIREMENTS FOR 0" CLEARANCE TO COMBUSTIBLES.
- 8 TRANSITION AND CONNECT 14" GREASE DUCT TO COLLAR ON EXHAUST HOOD. ROUTE DUCT UP AND CONNECT TO EXHAUST FAN. OFFSET AS NECESSARY TO MISS ROOF STRUCTURE, AND TO MAINTAIN 10'-0" CLEARANCE FROM ALL OUTDOOR AIR INTAKES, AND 5'-0" FROM PARAPET WALLS. REFER TO DETAIL ON SHEET M2. ALL GREASE DUCT IS TO BE INSTALLED WITH DUCT WRAP AND ACCESS DOORS AS DETAILED AND PER THE MANUFACTURERS REQUIREMENTS FOR 0" CLEARANCE TO COMBUSTIBLES.
- 9 COORDINATE DUCT ROUTING WITH LIGHTING.
- 10 EXPOSED DUCTWORK SHALL BE OF PAINTLOCK CONSTRUCTION AND PAINTED PER THE DIRECTION OF ARCHITECT.
- 11 RETURN AIR DUCT LOCATED BETWEEN ROOF TRUSSES. OPEN END OF DUCTWORK TURNED UP TOWARD STRUCTURE WITH A MINIMUM 8" CLEARANCE TO DECK.
- 12 SUPPORT EXHAUST FAN FROM STRUCTURE AS REQUIRED BY THE MANUFACTURER.
- 13 COORDINATE WITH STRUCTURAL TO BLOCK OUT JOISTS AS REQUIRED TO RUN DUCT THROUGH STRUCTURE.
- 14 MOUNT CONDENSING UNIT ON ROOF AS DETAILED AND AS REQUIRED BY THE MANUFACTURER. CONNECT REFRIGERANT PIPING AS REQUIRED BY THE MANUFACTURER. SEE ARCHITECTURAL PLANS FOR MOUNTING DETAIL.
- 15 RETURN DUCT TO BE ROUTED BETWEEN JOISTS, AS HIGH AS STRUCTURE WILL ALLOW.
- 16 ROUTE 10" EXHAUST DUCT UP THROUGH ROOF TO ROOF CAP. MAINTAIN 10'-0" CLEARANCE TO ALL OUTDOOR AIR INTAKES.
- 17 HOOD SHALL BE PROVIDED WITH FACTORY PRE-WIRE PACKAGE AND A PRE-ENGINEERED UL-300 FIRE SUPPRESSION SYSTEM. SEE HOOD DRAWINGS FOR DETAILS.
- 18 TRANSITION AND CONNECT 10" ALUMINUM DUCT TO CONDENSATE HOOD, ROUTE DUCT UP AND CONNECT TO EXHAUST FAN. OFFSET AS NECESSARY TO MISS ROOF STRUCTURE, AND TO MAINTAIN 10'-0" CLEARANCE FROM ALL OUTDOOR AIR INTAKES AND 5' FROM PARAPET WALLS.
- 19 GC TO INSTALL CAPTIVE AIRE WBE WINDBAND EXTENSION FOR KEF-1 AND KEF-2 PROVIDED BY GC.

MECHANICAL GENERAL NOTES:

1. COORDINATE ALL WORK WITH OTHER TRADES AND EXISTING CONDITIONS AS REQUIRED TO PROPERLY INSTALL ALL SYSTEMS AS INTENDED, WITHIN THE CONFINES OF THE SPACES AVAILABLE, AND WITHOUT INTERFERENCES.
2. THIS CONTRACTOR SHALL PERFORM ALL WORK INDICATED AND/OR AS REQUIRED FOR THE PROPER INSTALLATION AND OPERATION OF THE MECHANICAL SYSTEMS.
3. REFER TO ARCHITECTURAL REFLECTED CEILING PLANS FOR EXACT LOCATIONS OF DIFFUSERS.
4. INSTALL ALL DUCT, PIPE, ETC. AS HIGH AS POSSIBLE.
5. DUCT SIZES SHOWN ARE ACTUAL SHEET METAL SIZES AND INCLUDE A 1/2 INCH ALLOWANCE FOR DUCT LINER WHERE APPLICABLE.
6. PROVIDE FLEXIBLE CONNECTION BETWEEN DUCTWORK AND ROOFTOP UNITS, EXHAUST FANS, AND OTHER MOTORIZED EQUIPMENT.
7. NO DUCT SHALL BE ROUTED OVER THE TOP OF ELECTRICAL PANELS.
8. ALL EXPOSED DUCT WORK SHALL BE PAINTED. REFER TO ARCHITECTURAL PLANS FOR DETAILS.

CAPTIVEAIRE CONTACT:
MIKE CONROY TECHNICAL SALES REGION 120
CAPTIVEAIRE DOAS & COMMERCIAL KITCHEN VENTILATION
1126 SWIFT ST, NORTH KANSAS CITY, MO 64116
P: 816-221-8575 X1 M: 816-877-1896 F: 816-221-8311
REG120@CAPTIVEAIRE.COM WWW.CAPTIVEAIRE.COM

AQUATIC \ CIVIL \ MECHANICAL \ ELECTRICAL \ PLUMBING \ TELECOMMUNICATION \ STRUCTURAL \ ACCESSIBILITY CONSULTING \ DESIGN & PROGRAM MANAGEMENT \ LAND SURVEY
WT GROUP
 Engineering with Precision, Pace and Passion.
 2975 Parker Avenue | Hickman, Missouri, L 60192
 T: 224-293-6333 | F: 224-293-6444
 wtengineering.com
 © COPYRIGHT 2022 THE WT GROUP, LLC
WT Group
 STATE OF TEXAS
 MARK VENTRELLI
 108354
FREDDY'S FROZEN CUSTARD AND STEAKBURGERS
 3720 NORTH STREET
 NACOGDOCHES, TEXAS
PLAZA STREET PARTNERS
ISSUE
 TO DATE
 CONCEPT 6.2.22
 CONCEPT 6.16.22
 CONCEPT 6.28.22
 PERMIT 9.6.22
 RE-PERMIT 11.21.22
 CONST. 1.25.23
 HVAC 3.28.23
 CHECK: CP
 DRAWN: MB
 JOB: D2200094
M1
 MECHANICAL FLOOR PLAN

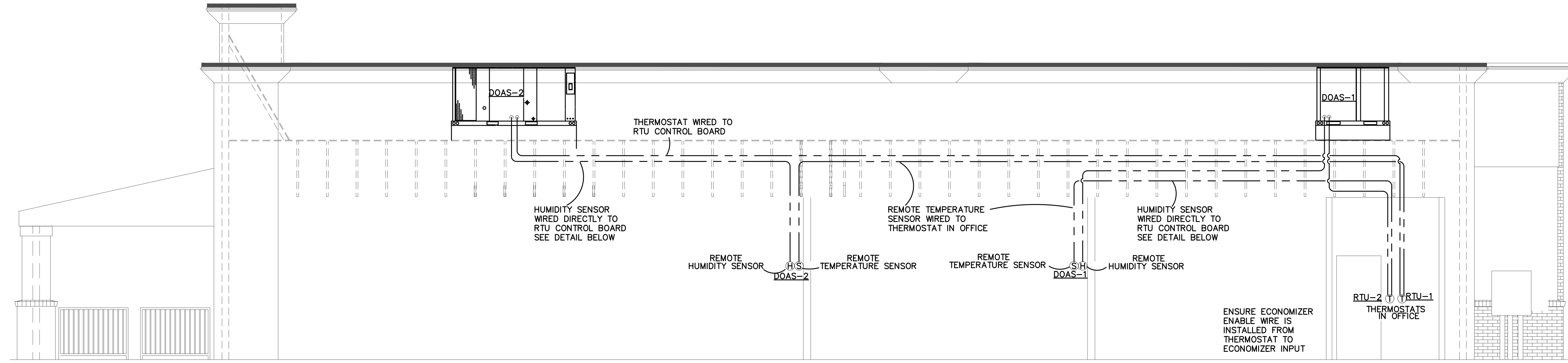

REMOTE TEMPERATURE AND HUMIDITY SENSOR WIRING

ALL LOW VOLTAGE WIRING FOR THE HVAC SYSTEM IS TO BE PROVIDED AND INSTALLED BY THE HVAC CONTRACTOR.

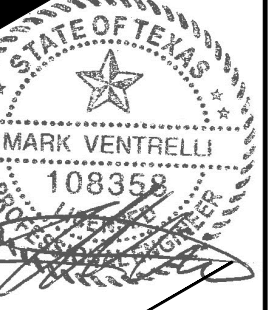

ISSUE	
TO	DATE
CONCEPT	6.2.22
CONCEPT	6.16.22
CONCEPT	6.28.22
PERMIT	9.6.22
RE-PERMIT	11.21.22
CONST.	1.25.23
HVAC	3.28.23

SEE SHEET M5 FOR GENERAL CONTRACTOR PROVIDED, GENERAL CONTRACTOR INSTALLED DOAS UNIT INFORMATION.

EXHAUST FAN SCHEDULE

MARK	MFR	MODEL	CFM	EXTERNAL STATIC P. IN. WG.	RPM	ELECTRICAL		FAN TYPE	NOTES
						VOLT/Ø/HZ	PWR		
EF-1	COOK	GC-146	75	0.25	900	120/1/60	30.3 W	CEILING EXH.	1
EF-2		GC-168	150		1099		50.4 W		
EF-3		GC-146	75		900		30.3 W		

NOTES: 1. PROVIDE CEILING GRILLE, INTEGRAL BACK DRAFT DAMPER, AND ROOF CAP.

DIFFUSER SCHEDULE

MARK	MFR	MODEL	NECK SIZE	FACE SIZE	FINISH	REMARKS
SD-1	TITUS	TMR	12"Ø	22"Ø	WHITE	FIELD PREP FOR PAINTING
SD-2		TMS/3	12"Ø	24"x24"		
SD-3		PAR/3				RETURN - NO DEFLECTOR
SD-4		T3SQ4	8"Ø			THERMAL VAV DIFFUSER
SD-5		TMS/3	6"Ø	12"x12"		WITH O.B. DAMPER AND TRM KIT
SD-6			8"Ø	12"x12"		WITH TRM KIT
RG-1	AMER. LOUVER CO.	STRATUS	20"x20"	24"x24"		SEE NOTE 1.
RG-2	TITUS	35ORL	8"x8"			
RG-3		PAR/3	10"x22"	12"x24"		

NOTES: 1. RETURN GRILL TO BE PLASTIC FILTER RETURN, FILTER TO BE AMERICAN AIR FILTER (AAF) FRONTLINE GREEN 1", WITH AAF AMERIFRAME SIZE 20x20x1.

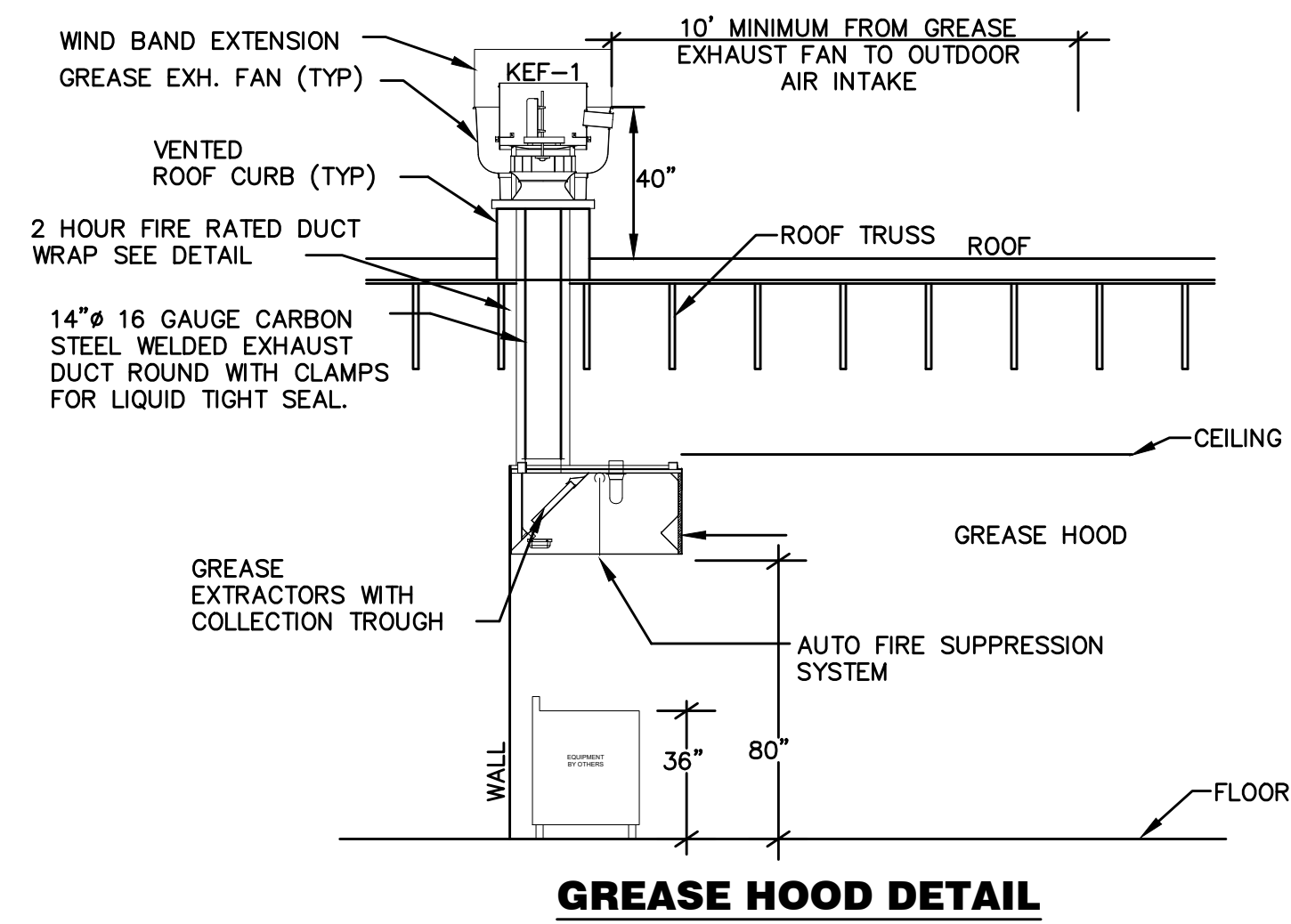
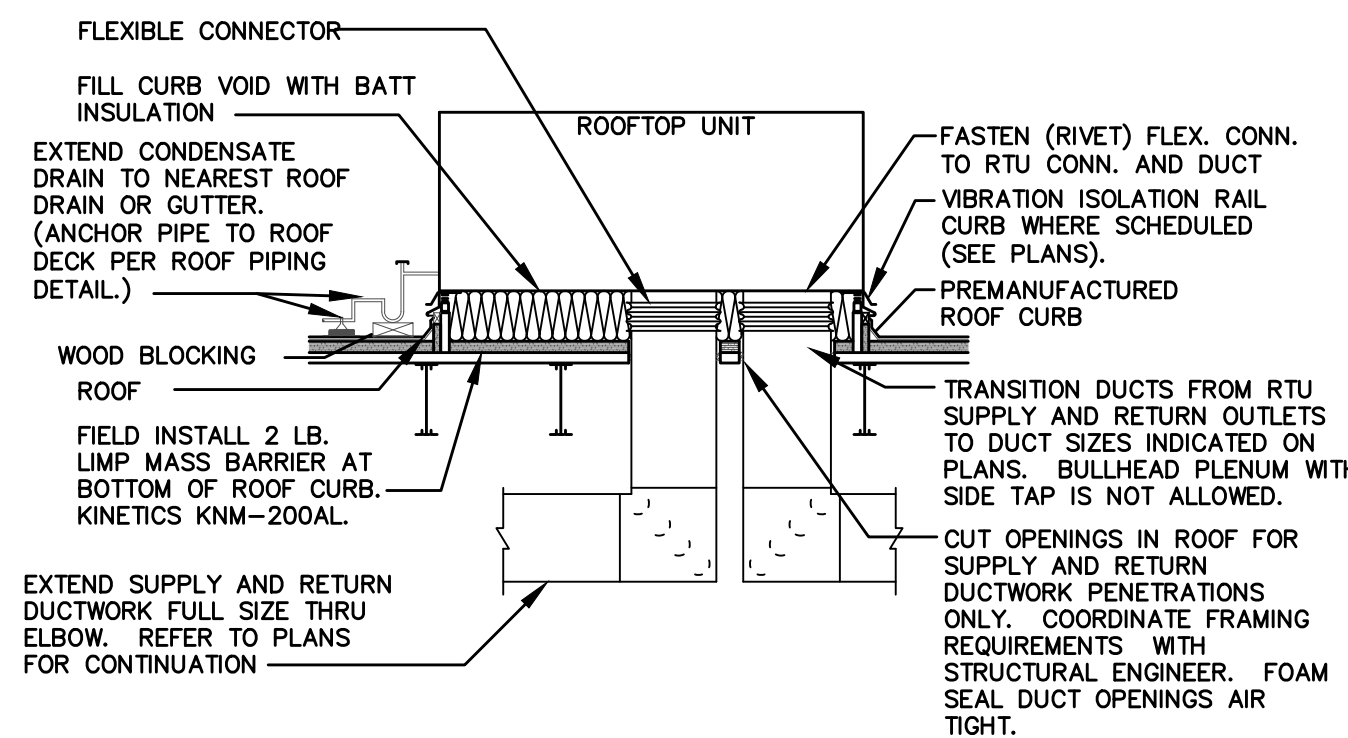
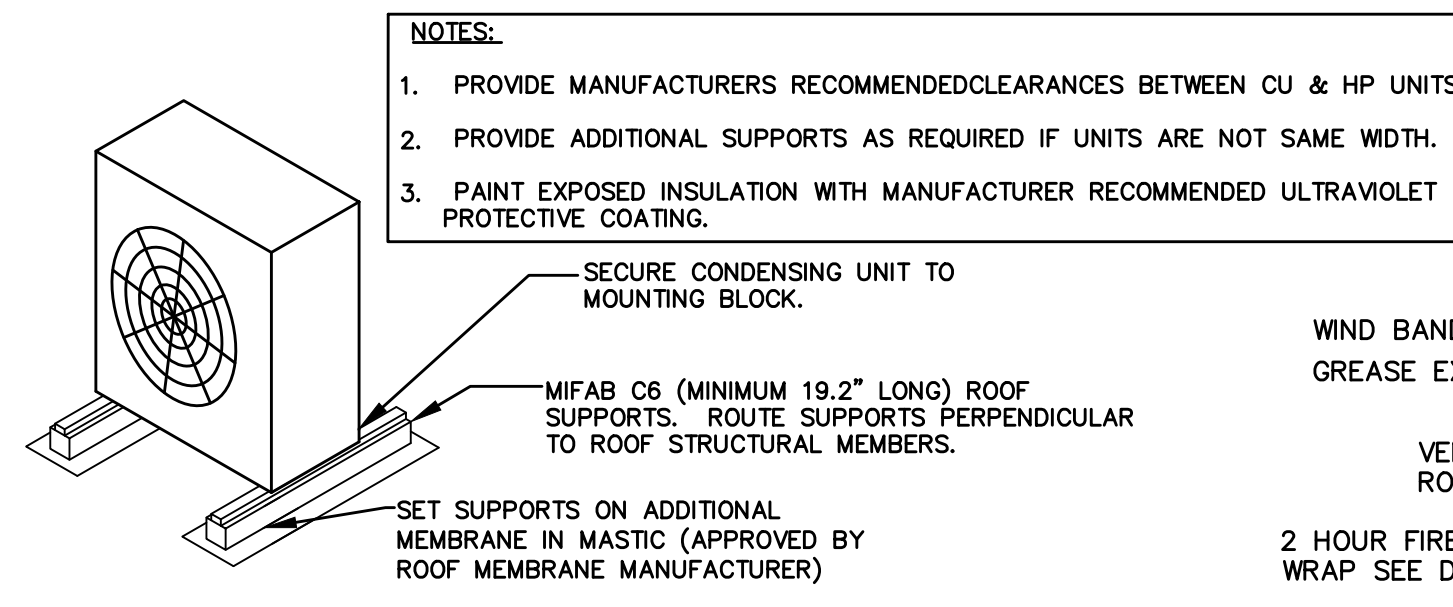
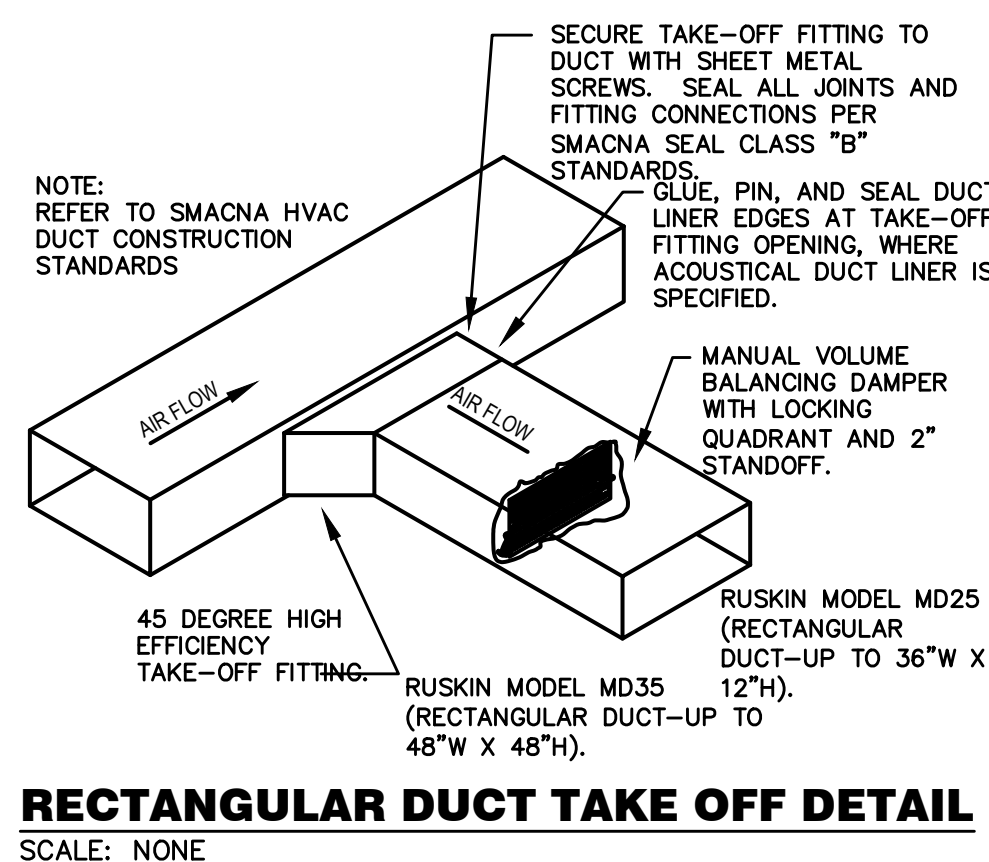
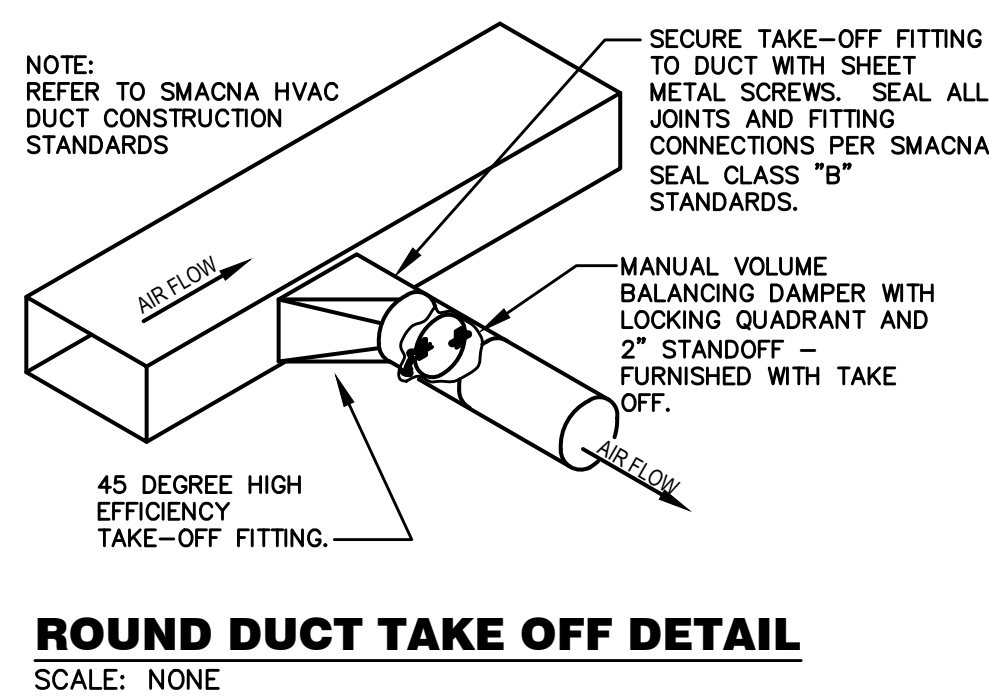
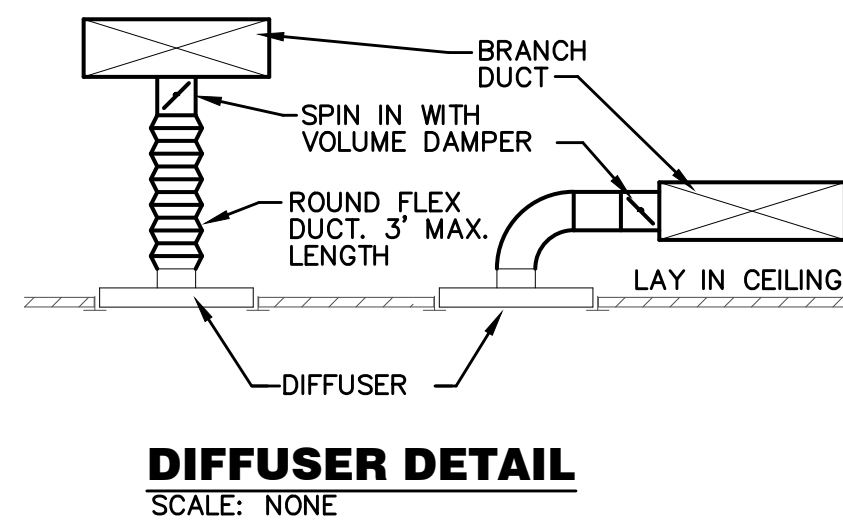

DOWNFLOW ROOF TOP UNIT DETAIL
SCALE: NONE

FIRE RATED ENCLOSURE - GREASE DUCTS

1. THERMAL CERAMICS FIREMASTER FASTWRAP XL IS TESTED TO ASTM E2336 AND UL LISTED PER HNK1-G18 TO PROVIDE ZERO CLEARANCE TO COMBUSTIBLES AND TO PROVIDE A 1- OR 2-HOUR ENCLOSURE THROUGH PENETRATIONS FIRESTOP SYSTEMS ARE TESTED IN ACCORDANCE WITH ASTM E 814 (UL 1479). ICC-ES APPROVAL PER REPORT ESR 2213 OR ESR 2832.
2. COMPLIANT TO THE FOLLOWING CODES:
NFPA 96
INTERNATIONAL MECHANICAL CODES
UNIFORM MECHANICAL CODE
CALIFORNIA MECHANICAL CODE
3. INSULATION APPLIED IN TWO LAYERS WITH TIGHT COMPRESSION JOINT ON BOTH LAYERS AT ALL JOINTS.
4. MINIMUM 16 GAUGE CARBON STEEL (OR 18 GAGE STAINLESS STEEL) RECTANGULAR OR ROUND GREASE EXHAUST DUCT
5. INSTALL UL LISTED AND LIQUID TIGHT THERMAL CERAMICS FASTDOOR XL ACCESS DOORS AT ALL CHANGES IN DIRECTION AND AT MINIMUM EVERY 20 FT ON HORIZONTAL RUNS.
6. SUPPORT HANGER SYSTEMS DO NOT NEED TO BE WRAPPED PROVIDED THE HANGER RODS ARE MINIMUM OF 3/8 IN. DIAMETER AND SUPPORTS ARE MINIMUM 2 X 2 X 1/8 IN. STEEL ANGLE OR SMACNA EQUIVALENT SUPPORT SYSTEM.
7. THERMAL CERAMICS DUCT WRAP SHALL BE INSTALLED DIRECTLY ONTO THE DUCT AND APPLIED FROM THE HOOD CONNECTION TO THE CONNECTION TO THE FAN.
8. THERMAL CERAMICS DUCT ENCLOSURE SYSTEM SHALL BE INSTALLED IN STRICT ACCORDANCE WITH MANUFACTURERS INSTRUCTIONS AND UL LISTINGS.

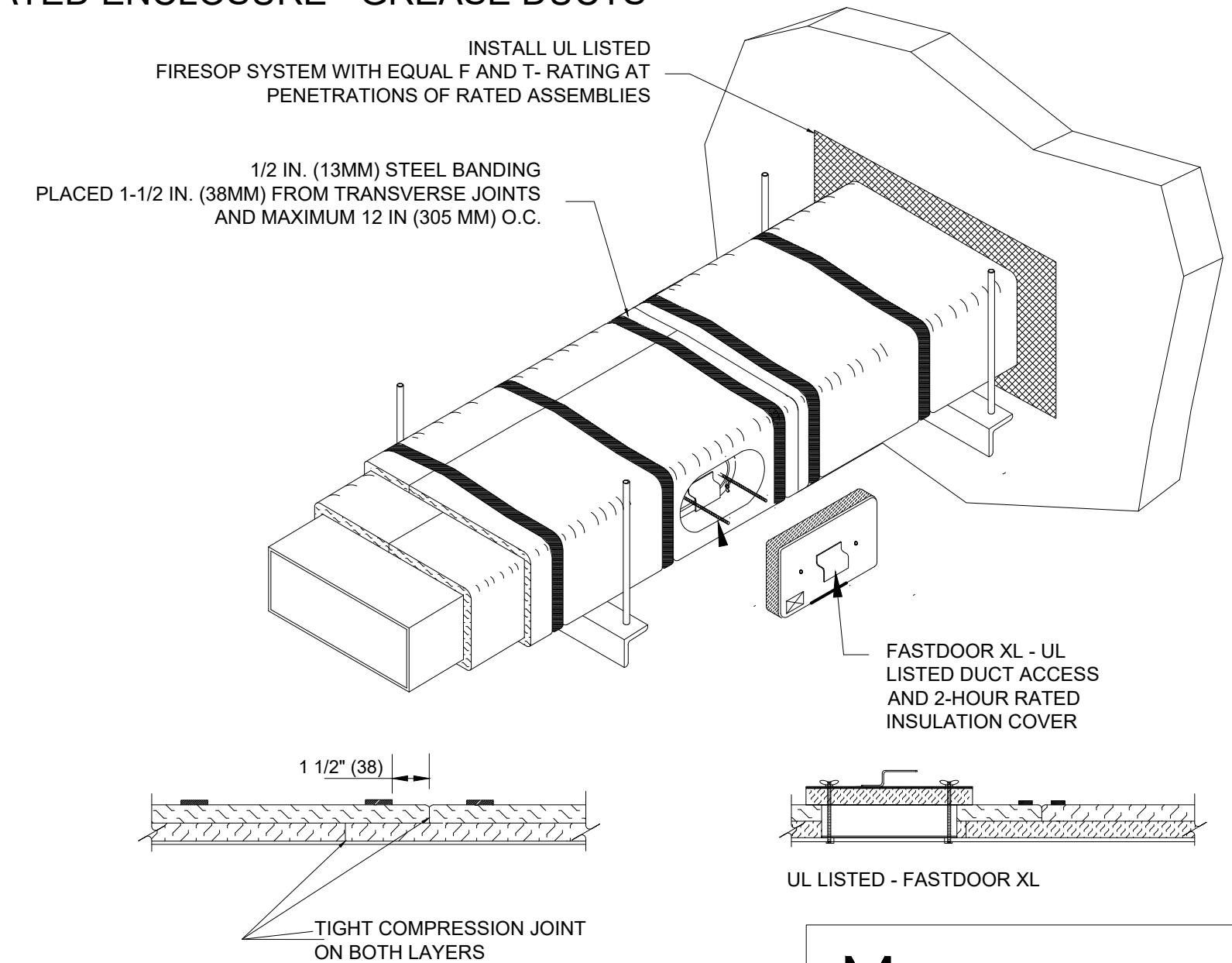

Morgan ThermalCeramics
P.O. Box 923
Augusta, Georgia 30903-0923
Phone: (706) 560-4038

ND-2 HANGING ANGLE DETAIL

1/2" DIA. ALL THREAD ROD CONNECTED TO ROOF JOIST THROUGH ANOTHER HANGING ANGLE
 1/2" DIA. HEAVY DUTY NUT ONE ABOVE AND ONE BELOW HANGING ANGLE

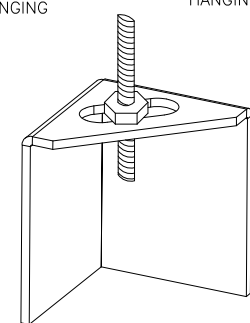

HANGING ANGLE LOCATIONS

HOOD STYLE	DIM FROM REAR	DIM FROM FRONT (24"H)	DIM FROM FRONT (30"H)
CANOPY ND2	4.166"	2.246"	2.246"
ND2-PSP-F	4.166"	2.246"	2.246"
BACKSHELF BD-2	4.166"	2.246"	-
VHB/VHB-G	36"x36"	42"x42"	48"x48"
FRONT/BACK DIMS BY SIZE	2.246"	2.246"	2.246"

CALCULATIONS UTILIZED

EXHAUST CFM=LENGTH OF HOOD X CFM/LIN.FT. (LOAD)
 SUPPLY CFM=EXHAUST CFM X PERCENTAGE REQUIRED
 TOTAL DUCT AREA=144 X (CFM)²
 DUCT LENGTH= TOTAL DUCT AREA / DUCT DEPTH

*CAPTIVE-AIRE DUCT CONNECTION SIZES ARE CALCULATED USING AN EXHAUST VELOCITY OF 1500-1800 FPM AND A SUPPLY VELOCITY OF 300-400 FPM.

BUILDING CODES

CAPTIVE-AIRE HOODS ARE BUILT IN COMPLIANCE WITH:

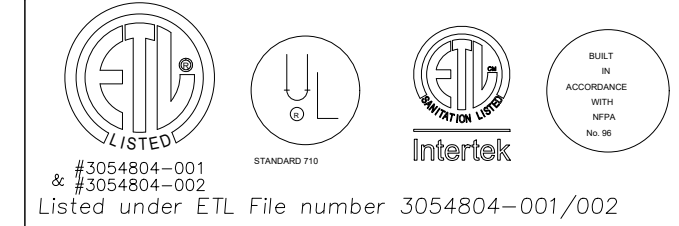

Listed under ETL File number 3054804-001/002

CLEARANCE TO COMBUSTIBLES

CAPTIVE-AIRE HOODS HAVE OPTIONAL CLEARANCE REDUCTION SYSTEMS AVAILABLE AS FOLLOWS:

MATERIAL	CLEARANCE REDUCTION SYSTEM
NON-COMBUSTIBLE	NONE REQUIRED
LIMITED-COMBUSTIBLE	3" UNINSULATED STANDOFF
COMBUSTIBLE	1" INSULATED STANDOFF

GENERAL NOTES

INSTALLATION

- ALL ELECTRICAL "FIELD" CONNECTIONS AND RELATED INTERCONNECTIONS BY ELECTRICAL CONTRACTORS.
- ALL PLUMBING "FIELD" CONNECTIONS AND RELATED INTERCONNECTIONS BY PLUMBING CONTRACTORS.
- HANGING BRACKETS LOCATED AND WELDED AS SHOWN ON PLANS. ALL OTHER HANGER MATERIALS PROVIDED BY INSTALLING CONTRACTORS.
- ALL CONNECTIONS FROM CAPTIVE-AIRE DUCT PER MECHANICAL CONTRACTOR'S PLANS.
- COOKING EQUIPMENT TO SHUTOFF IN EVENT OF FIRE.
- EXHAUST FANS TO TURN ON IN EVENT OF FIRE.
- ALL LIGHTS FIXTURE SHOWN INSTALLED BY CAPTIVE-AIRE ARE FACTORY PREWIRED. INTERCONNECTIONS BETWEEN HOODS AND TO SWITCHES BY ELECTRICAL CONTRACTORS.
- SEISMIC RESTRAINTS ARE RESPONSIBILITY OF INSTALLING CONTRACTOR.
- INSTALLING CONTRACTORS ASSUME ALL RELATED RESPONSIBILITY FOR VERIFICATION OF DIMENSIONAL DATA CONTAINED ON THESE DOCUMENTS FOR ACCURACY, INTEGRATION, AND ADMINISTRATION OF CODE REQUIREMENTS IN EFFECT PRIOR TO ANY RELEASE FOR PRODUCTION OF EQUIPMENT SHOWN.

BALANCE

- KITCHEN HOODS MUST BE BALANCED WITH KITCHEN.
- KITCHEN SHALL BE NEGATIVE WITH RESPECT TO DINING AREA.
- RESTAURANT SHALL BE NEGATIVE WITH RESPECT TO AMBIENT PRESSURE.

ADDITIONAL

- WRITTEN HOOD DIMENSIONS HAVE PRECEDENCE OVER SCALE.
- SIGNED AND "APPROVED" COPIES OF THIS DOCUMENT MUST BE RECEIVED BY THE FACTORY PRIOR TO COMMENCEMENT OF FABRICATION.

FILTER DETAIL

FILTER COLLECTION EFFICIENCY

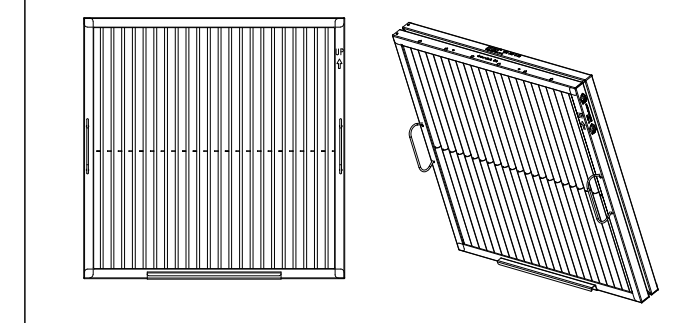
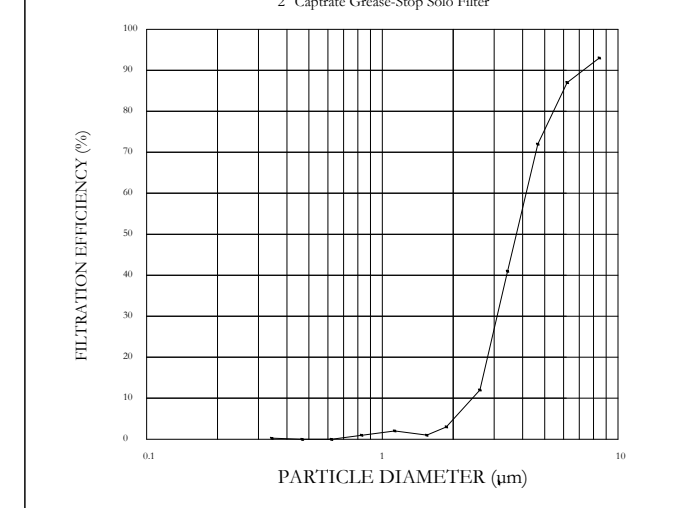

CaptiveAire Captrate Solo Filter
 ETL Listed Grease Extracting Filters
 Made From 430 Stainless Steel

HOOD INFORMATION - JOB#5565563

HOOD NO	TAG	MODEL	MANUFACTURER	LENGTH	MAX COOKING TEMP	TYPE	APPLANCE DUTY	DESIGN CFMT	TOTAL EXH CFM	EXHAUST RISER(S)	HOOD CONSTRUCTION	HOOD CONFIG
1	GRIDDLE HD	5424 ND-2	CAPTIVEAIRE	8' 0"	450 DEG	I	MEDIUM	200	1600	4"	14" 1600 1497 -0.734"	430 SS WHERE EXPOSED
2	FRY HD	5424 ND-2	CAPTIVEAIRE	9' 0"	450 DEG	I	MEDIUM	155	775	4"	10" 775 1421 -0.436"	430 SS WHERE EXPOSED
3	DISH HD	4224 VHB-G	CAPTIVEAIRE	3' 6"	700 DEG	II	N/A	150	525	4"	10" 525 963 -0.069"	304 SS 100%

HOOD INFORMATION

HOOD NO	TAG	TYPE	QTY	HEIGHT	LENGTH	EFFICIENCY @ 7 MICRONS	QTY	LOCATION	SIZE	TYPE	SIZE	ELECTRICAL MODEL #	SWITCHES QUANTITY	FIRE HOOD SYSTEM	HOOD WEIGHT	
1	GRIDDLE HD	CAPTRATE SOLO FILTER	5	16"	16"	85% SEE FILTER SPEC	2	RECESSED ROUND	NO	LEFT	12"x54"x24"	ANSUL R-102	3.0/3.0	DCV-2011	1 LIGHT 1 FAN	540 LBS
2	FRY HD	CAPTRATE SOLO FILTER	3	16"	16"	85% SEE FILTER SPEC	2	RECESSED ROUND	NO							310 LBS
3	DISH HD						0									161 LBS

HOOD OPTIONS

HOOD NO	TAG	OPTION
1	GRIDDLE HD	FIELD WRAPPER 18.00" HIGH FRONT, LEFT, RIGHT. LEFT QUARTER END PANEL 23" TOP WIDTH, 0" BOTTOM WIDTH, 23" HIGH 430 SS. RIGHT QUARTER END PANEL 23" TOP WIDTH, 0" BOTTOM WIDTH, 23" HIGH 430 SS. FIELD WRAPPER 18.00" HIGH FRONT, LEFT, RIGHT. RIGHT END PANEL 27" TOP WIDTH, 21" BOTTOM WIDTH, 38.5" HIGH 430 SS. LEFT QUARTER END PANEL 23" TOP WIDTH, 0" BOTTOM WIDTH, 23" HIGH 430 SS. RISER SENSOR INSTALL 6IN PLEN.
2	FRY HD	FIELD WRAPPER 18.00" HIGH FRONT, LEFT, RIGHT.
3	DISH HD	FIELD WRAPPER 18.00" HIGH FRONT, LEFT, RIGHT.

SPECIFICATION: CAPTRATE GREASE-STOP SOLO FILTER

THE CAPTRATE GREASE-STOP SOLO FILTER IS A SINGLE-STAGE FILTER FEATURING A UNIQUE S-BAFFLE DESIGN IN CONJUNCTION WITH A SLOTTED REAR BAFFLE DESIGN TO DELIVER EXCEPTIONAL FILTRATION EFFICIENCY.

FILTER IS STAINLESS STEEL CONSTRUCTION, AND SIZED TO FIT INTO STANDARD 2-INCH DEEP HOOD CHANNEL(S).

UNITS SHALL INCLUDE STAINLESS STEEL HANDLES AND A FASTENING DEVICE TO SECURE THE TWO COMPONENTS WHEN ASSEMBLED.

GREASE EXTRACTION EFFICIENCY PERFORMANCE SHALL REMOVE AT LEAST 75% OF GREASE PARTICLES FIVE MICRONS IN SIZE, AND 85% GREASE PARTICLES SEVEN MICRONS IN SIZE AND LARGER, WITH A CORRESPONDING PRESSURE DROP NOT TO EXCEED 1.0 INCHES OF WATER GAUGE.

THE CAPTRATE GREASE-STOP SOLO WAS TESTED TO ASTM STANDARD ASTM F219-05.

MANUFACTURER APPROVED FOR USE IN SOLID FUEL APPLICATIONS AS A SPARK ARRESTER.

EFFICIENCY VS. PARTICLE SIZE (MICRONS)

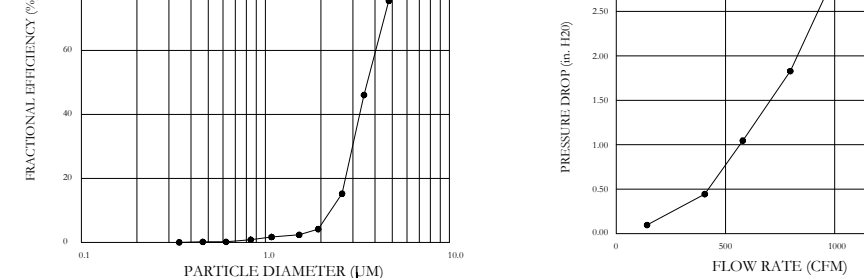

NSF STANDARD #2
 UL STANDARD #1848
 INT. MECH. CODE (M.C.)
 ULC-S649

CAPTIVE-AIRE HOODS ARE BUILT IN COMPLIANCE WITH:



PATENT NUMBERS

AC-PSP (UNITED STATES) - US PATENT 796330 B2
 AC-PSP WALL (CANADA) - CA PATENT 2020093
 AC-PSP ISLAND (CANADA) - CA PATENT 2202030

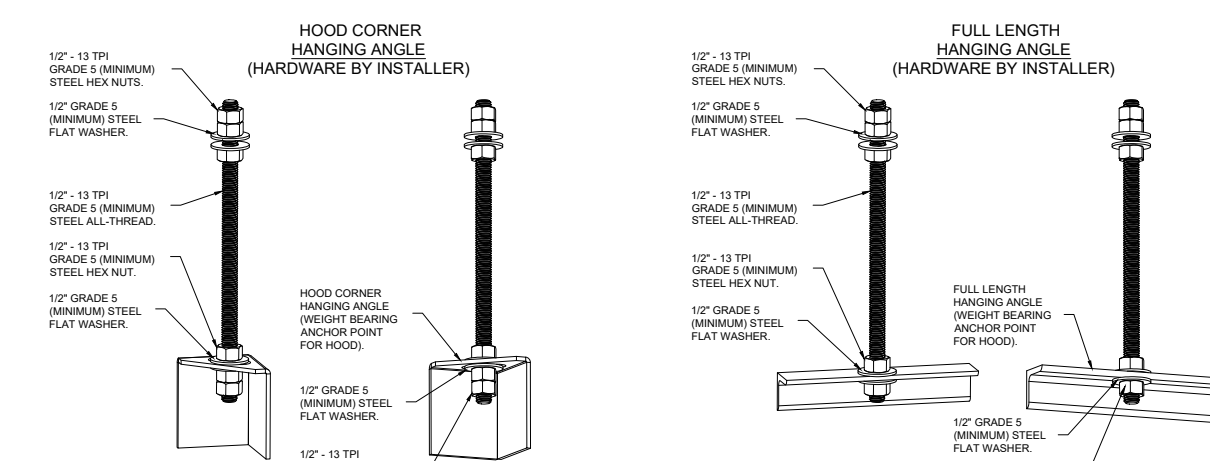

ASSEMBLY INSTRUCTIONS

HANGING ANGLE MUST BE SUPPORTED WITH 1/2" - 13 TPI GRADE 5 (MINIMUM) ALL-THREAD SANDWICH HANGING ANGLES AND CEILING ANCHOR POINTS WITH 1/2" GRADE 5 (MINIMUM) STEEL FLAT WASHERS AND 1/2" - 13 TPI GRADE 5 (MINIMUM) HEX NUTS AS SHOWN. MUST USE DOUBLED HEX NUT CONFIGURATION BENEATH HOOD HANGING ANGLES AND ABOVE CEILING ANCHORS. MAINTAIN 1/4" OF EXPOSED THREADS BENEATH BOTTOM HEX NUT. TORQUE ALL HEX NUTS TO 57 FT-LBS.

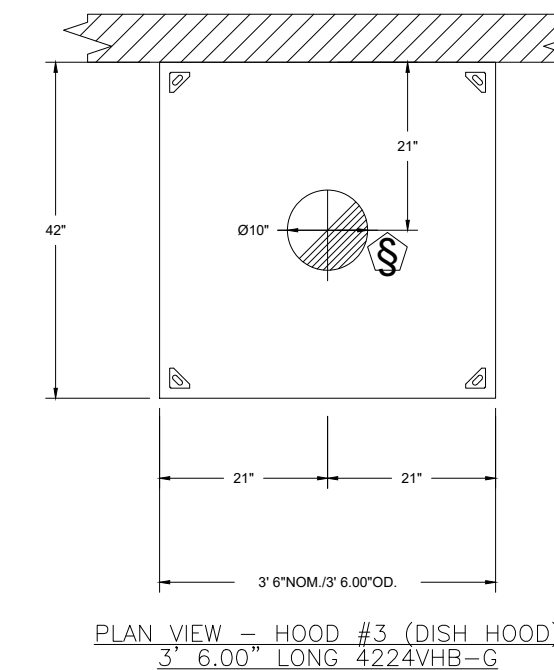
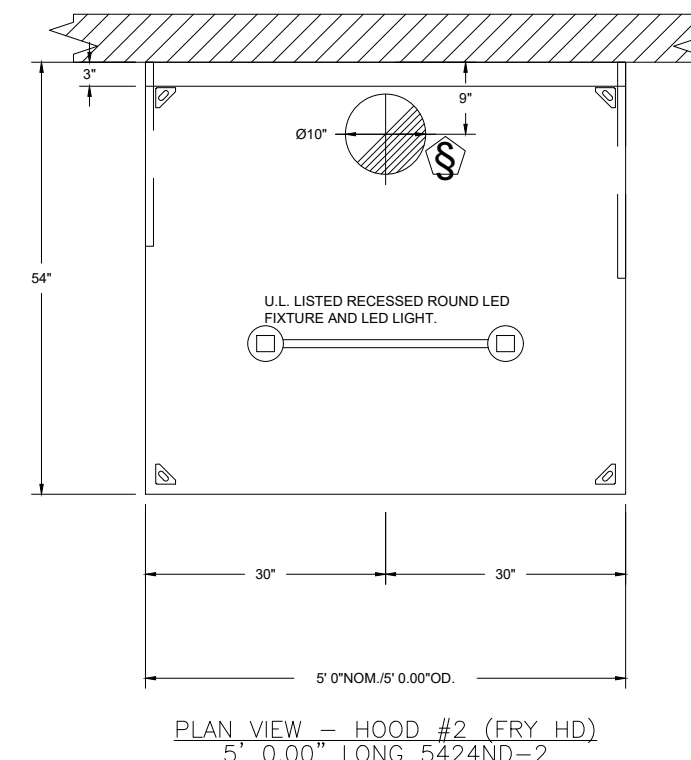
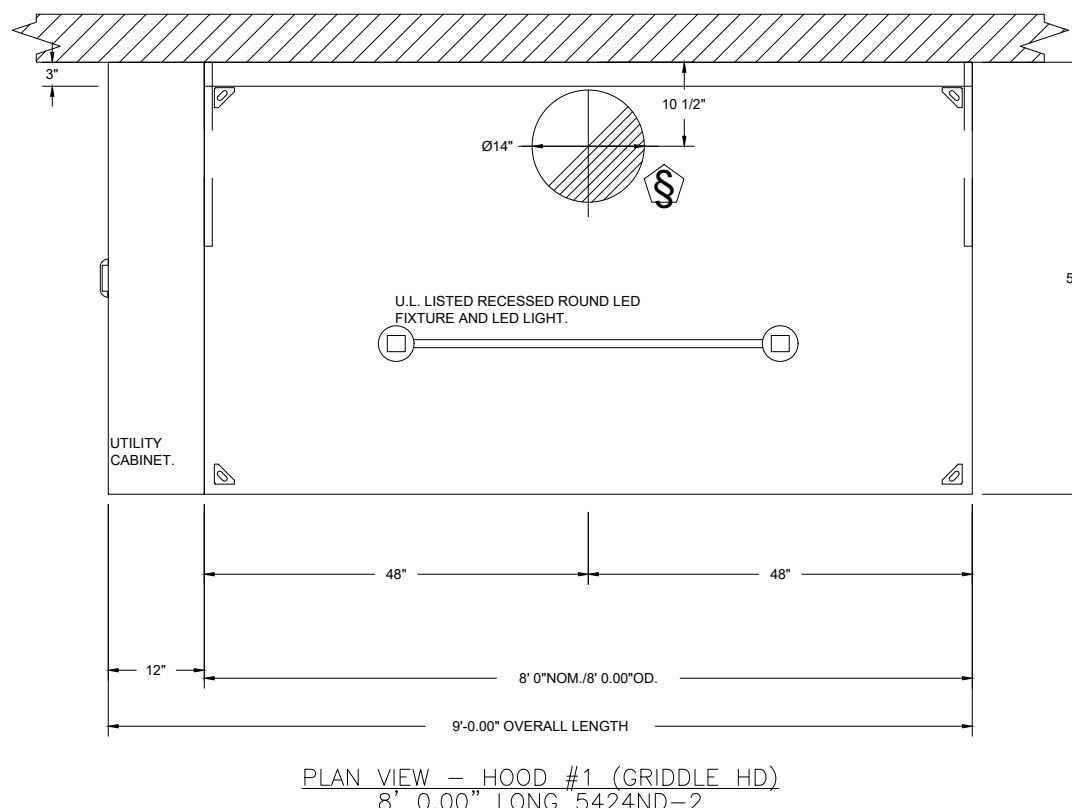

PLAN VIEW - HOOD #1 (GRIDDLE HD)
 8' 0.00" LONG 5424ND-2

PLAN VIEW - HOOD #2 (FRY HD)
 9' 0.00" LONG 5424ND-2

PLAN VIEW - HOOD #3 (DISH HOOD)
 3' 6.00" LONG 4224VHB-G

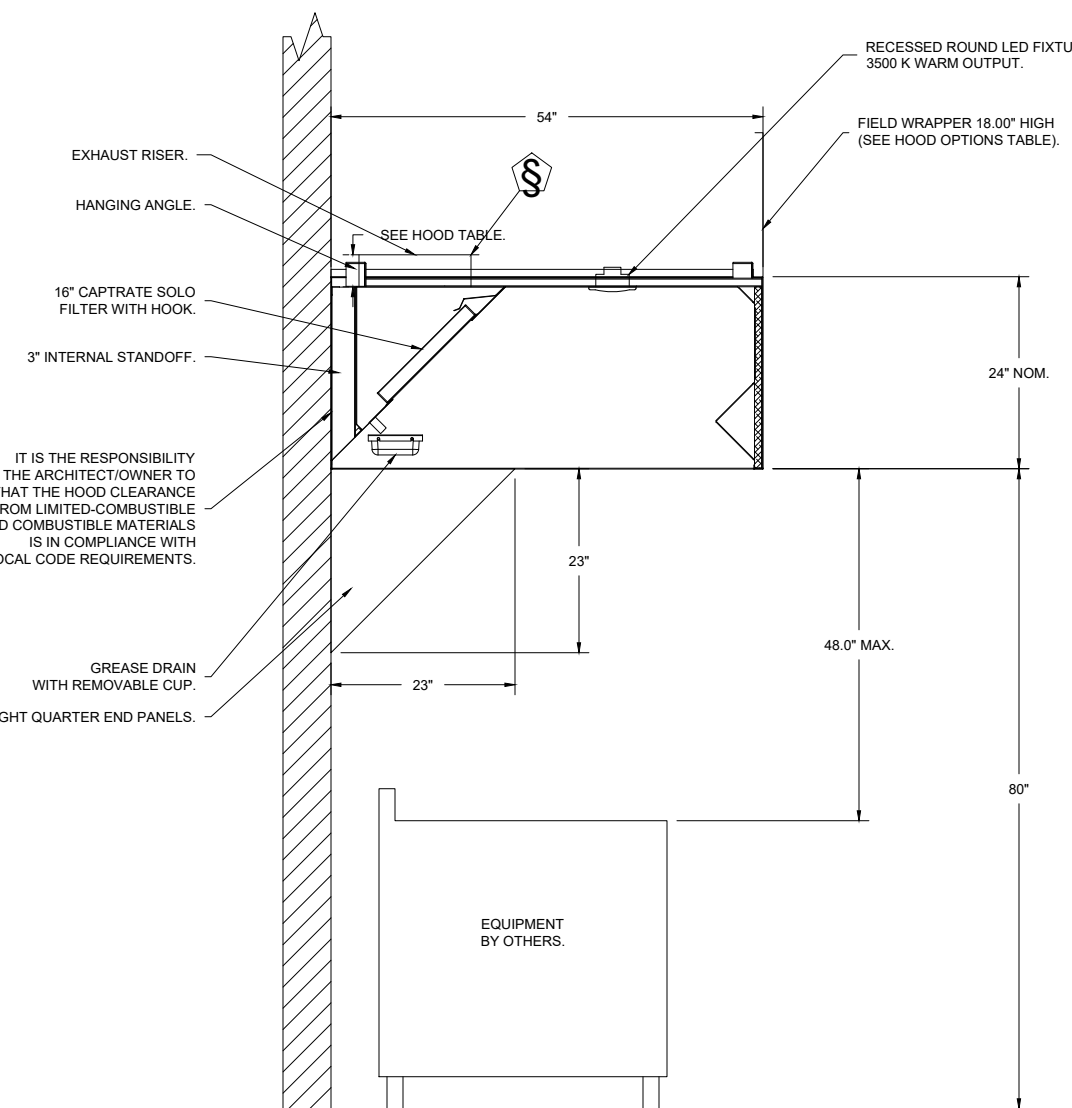

SECTION VIEW - MODEL 5424ND-2
 HOOD - #1 (GRIDDLE HD)

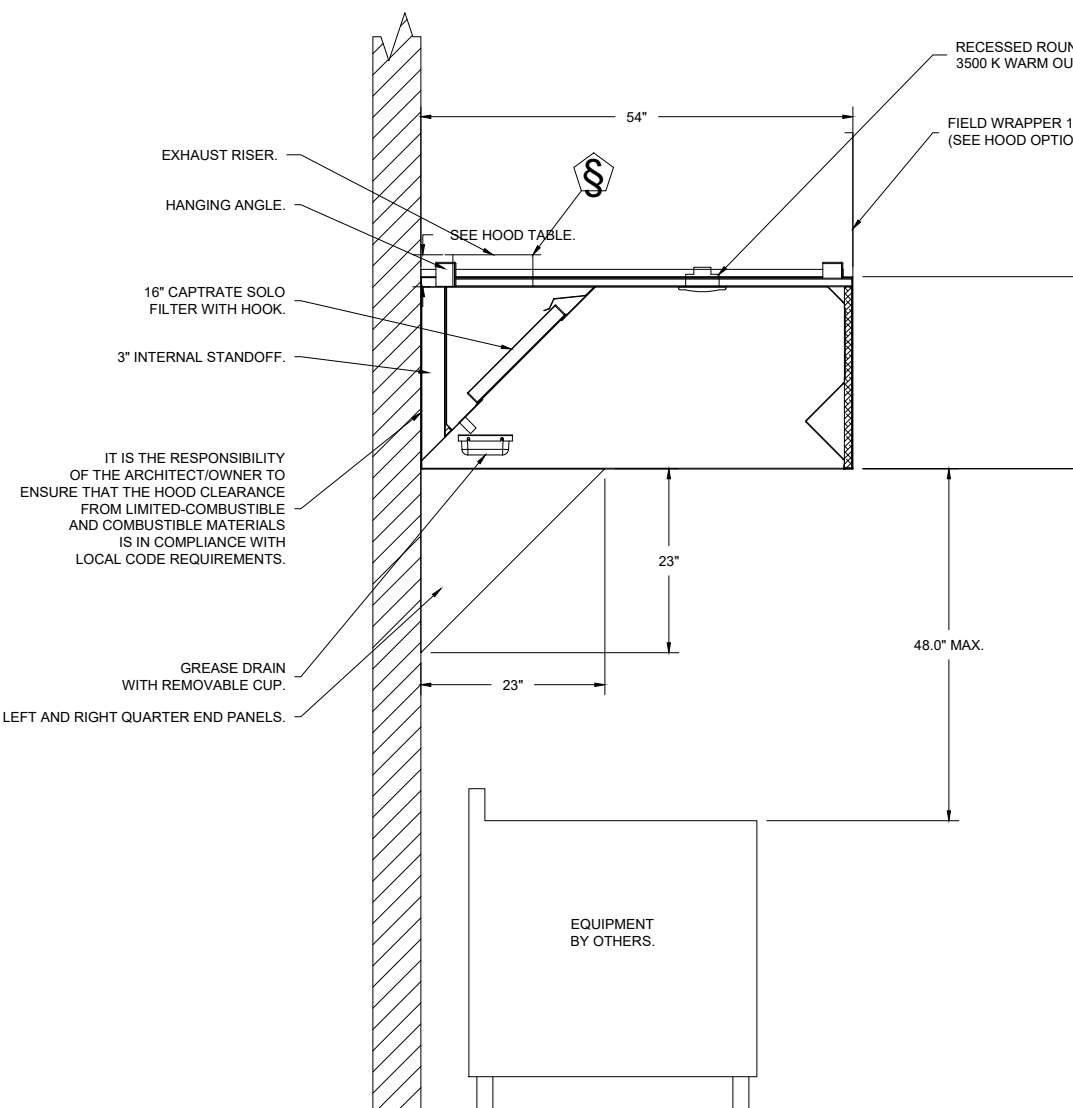

SECTION VIEW - MODEL 5424ND-2
 HOOD - #2 (FRYER HOOD)

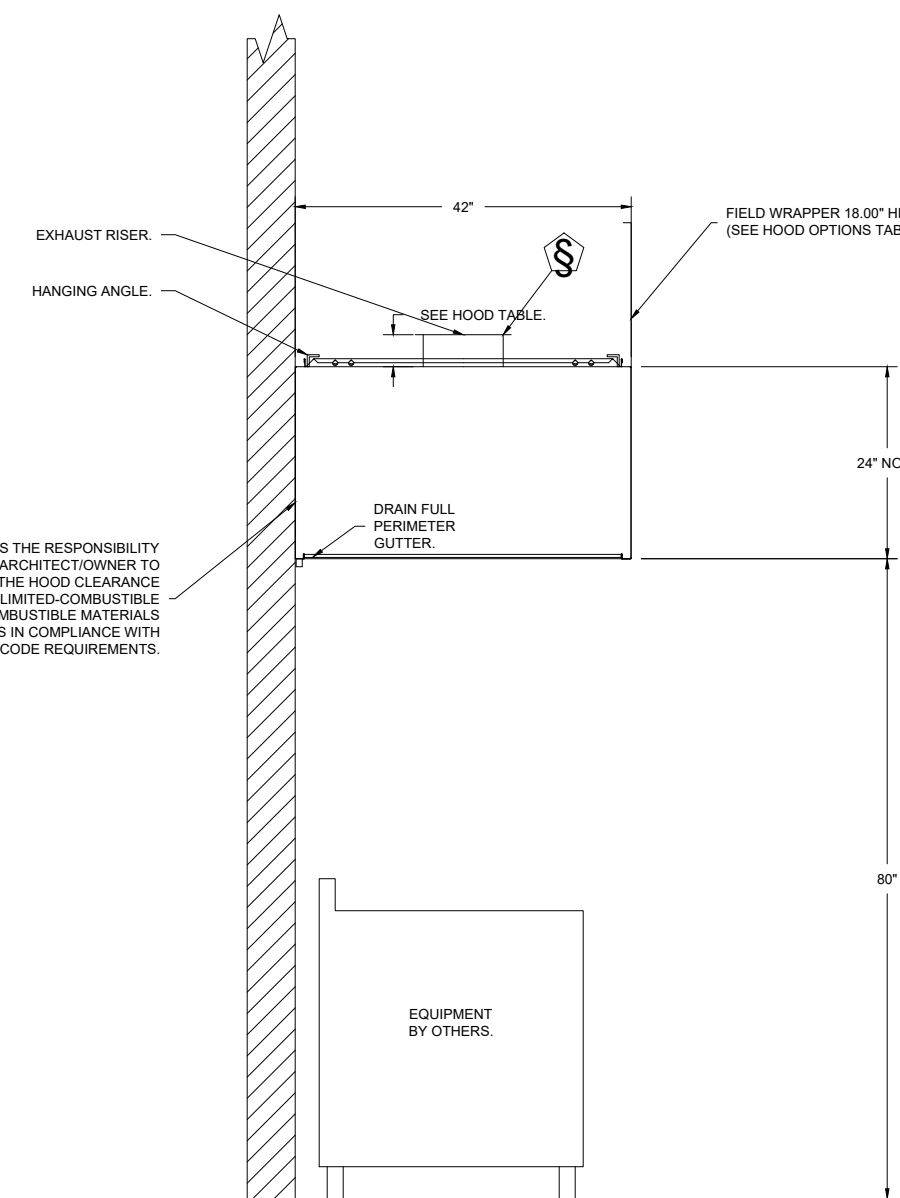

SECTION VIEW - MODEL 4224VHB-G
 HOOD - #3 (DISH HOOD)

SYSTEM DESIGN VERIFICATION (SDV)

IF ORDERED, CAS SERVICE WILL PERFORM A SYSTEM DESIGN VERIFICATION (SDV) ONCE ALL EQUIPMENT HAS A COMPLETE START UP PER THE OPERATION AND INSTALLATION MANUAL. TYPICALLY, THE SDV WILL BE PERFORMED AFTER ALL INSPECTIONS ARE COMPLETE.

ANY FIELD RELATED DISCREPANCIES THAT ARE DISCOVERED DURING THE SDV WILL BE BROUGHT TO THE ATTENTION OF THE GENERAL CONTRACTOR AND CORRESPONDING TRADES ON SITE. THESE ISSUES WILL BE DOCUMENTED AND FORWARDED TO THE APPROPRIATE SALES OFFICE. IF CAS SERVICE HAS TO RESOLVE A DISCREPANCY THAT IS A FIELD ISSUE, THE GENERAL CONTRACTOR WILL BE NOTIFIED AND BILLED FOR THE WORK. SHOULD A RETURN TRIP BE REQUIRED DUE TO ANY FIELD RELATED DISCREPANCY THAT CANNOT BE RESOLVED DURING THE SDV, THERE WILL BE ADDITIONAL TRIP CHARGES.

DURING THE SDV, CAS SERVICE WILL ADDRESS ANY DISCREPANCY THAT IS THE FAULT OF THE MANUFACTURER. SHOULD A RETURN TRIP BE REQUIRED, THE GENERAL CONTRACTOR AND APPROPRIATE SALES OFFICE WILL BE NOTIFIED. THERE WILL BE NO ADDITIONAL CHARGES FOR MANUFACTURER DISCREPANCIES.

FOR QUESTIONS, CALL THE KANSAS CITY REGIONAL OFFICE
 1126 SWIFT STREET, KANSAS CITY, MO 64116
 PHONE: (816) 221-8575
 FAX: (816) 221-8311

CUSTOMER APPROVAL TO MANUFACTURE:

Approved as Noted
 Approved with NO Exceptions Taken
 Revised and Re-noted
 SIGNATURE: _____ DATE: _____

*** NOTE ***
 ALL WALLS AND STRUCTURES THAT COME WITHIN 18" OF HOOD MUST BE METAL STUDS AND SHEETROCK. WOOD STUDS OR ANY OTHER COMBUSTIBLE MATERIAL WITHIN 18" OF HOOD NO ALLOWED.

*** NOTE ***
 HOOD MANUFACTURER RECOMMENDS NO RETURNS OR 4-WAY DIFFUSERS WITHIN 10 FEET OF HOOD IN ALL DIRECTIONS.

*** NOTE ***
 MAKEUP AIR SHALL BE DELIVERED INTO SPACE IN MANNER THAT WILL NOT DISRUPT HOODS ABILITY TO CAPTURE AND CONTAIN.

Freddy's - Nacogdoches, TX
 NACOGDOCHES, TX, 75961

DATE	DESCRIPTION
7/20/2022	
5565563	
michael.co	

1/2" = 1'-0"

MASTER DRAWING



HBT Foodservice
 104 W 9th St Suite 204, Kansas City, MO, 64105 PHONE: (816) 221-8575 FAX: (816) 221-8311 EMAIL: reg98@captrave.com

WT GROUP
 Engineering with Precision, Pace and Passion.
 2875 Phillips Avenue | Hartwood Estates, L 67092
 T: 224.293.6333 | F: 224.293.6444
 wtengineering.com

WT Group

STATE OF TEXAS
 MARK VENTRELLI
 108354

Freddy's
 FROZEN CUSTARD AND STEAKBURGERS
 STEAKBURGERS®

PLAZA STREET PARTNERS

ISSUE DATE
 TO CONCEPT 6.2.22
 CONCEPT 6.16.22
 CONCEPT 6.28.22
 PERMIT 9.6.22
 RE-PERMIT 11.21.22
 CONST. 1.25.23
 HVAC 3.28.23

CHECK/CP
 DRAWN/MB
 JOB:D220094

M3
 MECHANICAL HOOD PLANS

EXHAUST FAN INFORMATION - JOB#556563

FAN UNIT NO.	TAG	QTY	FAN UNIT MODEL #	MANUFACTURER	CFM	ESP	RPM	MOTOR ENCL.	HP	BHP	PHASE	VOLT	FLA	DISCHARGE VELOCITY	WEIGHT (LBS)	SONES
1	EF-1 (GRIDDLE)	1	CASRE18DD	CAPTIVEAIRE	1600	1.400	1243	ODP-PREMIUM	1.000	0.9520	3	208	3.8	528 FPM	282	16.9
2	EF-2 (FRYER)	1	DJ55HFA	CAPTIVEAIRE	775	1.250	1532	TEAO-ECM	0.500	0.3950	1	115	6.3	295 FPM	105	16.6
3	EF-3 (DISH)	1	DJ33HFA	CAPTIVEAIRE	525	0.800	1517	TEAO-ECM	0.333	0.2010	1	115	4.3	260 FPM	67	15.1

DOAS/RTU FAN SCHEDULE - JOB#556563

FAN UNIT NO.	TAG	QTY	DOAS/RTU MODEL #	MANUFACTURER	BLOWER	RETURN AIR CFM	MAX OUTSIDE AIR CFM	TOTAL CFM	WEIGHT (LBS)	FAN INFORMATION										NOTES																
										ELECTRICAL INFORMATION			OUTSIDE AIR			MIXED AIR			COOLING INFORMATION			REHEAT INFORMATION			GAS HEAT INFORMATION											
ESP	HP	Ø	VOLT	MCA	MCCP	DB	WB	DB	WB	DB	WB	DP	TOTAL	SENS.	IEER	ISARE	DISCHARGE DB	WB	CAPACITY DESIRED	MAX	MOISTURE REMOVAL RATE	GAS TYPE	INPUT BTUS	OUTPUT BTUS	TEMP RISE											
4	DOAS-1	1	CASRTU1-200-18-20T-DOAS	CAPTIVEAIRE	15P-3	0	2650	2650	2498	0.500	2.00	3	208	76.4A	80A	81.5°F	77.1°F	81.5°F	77.1°F	49.2°F	44.9°F	40.6°F	264.0 MBH	91.5 MBH	18.2	6.0	70.0°F	54.2°F	61.6 MBH	129.6 MBH	155.5 LBS/HR	NATURAL	197065	150623	52°F	1.2,3,4,5,6,7,8,9,10,11,12,13,14,15
5	DOAS-2	1	CASRTU2-250-18-10T-DOAS	CAPTIVEAIRE	18MF-2RTU	3200	800	4000	2043	0.500	5.00	3	208	67.6A	80A	81.5°F	77.1°F	78.3°F	65.4°F	54.6°F	54.7°F	40.6°F	128.4 MBH	92.7 MBH	18.6	4.3	70.0°F	60.5°F	68.4 MBH	96 MBH	32.8 LBS/HR	NATURAL	228814	165330	40°F	1.2,3,4,5,6,7,8,9,10,11,12,13,14,15,16,17,18

NOTES:

1. INVERTER SCROLL COMPRESSOR WITH INTEGRATED OIL SENSOR. DIGITAL OR STAGED SCROLL NOT AN APPROVED EQUAL.
2. DIRECT DRIVE PLENUM BLOWER. BELT DRIVEN BLOWERS ARE NOT ACCEPTABLE.
3. INTEGRATED MONITORING VIA CELLULAR CONNECTION BY MANUFACTURER.
4. REFRIGERATION PRESSURE MONITORING ON HIGH AND LOW PRESSURE SIDE OF SYSTEM INCLUDED THROUGH DIGITAL INTERFACE.
5. EC MOTOR CONDENSING FANS.
6. FACTORY COMMISSIONING WITH 5 YEAR PARTS WARRANTY. 25 YEAR WARRANTY ON STAINLESS STEEL HEAT EXCHANGER.
7. AVERAGING INTAKE, EVAP AND DISCHARGE TEMPERATURE SENSORS (DISCHARGE SENSOR TO BE FACTORY MOUNTED WITHIN UNIT).
8. 2" EXTERIOR DUAL-WALL CONSTRUCTION WITH R-15 INSULATION MINIMUM 20GA EXTERIOR W/ 16GA BASE.
9. 80% EFFICIENT FURNACE, WITH MODULATING INDUCER TO MAINTAIN CONSTANT COMBUSTION EFFICIENCY ACROSS FIRING RANGE. 6:1 TURNDOWN WITH NG AND 5:1 TURNDOWN WITH LP.
10. SUPPLY CFM MONITORING INTEGRAL TO UNIT WITH CFM MEASUREMENT INCLUDED THROUGH DIGITAL INTERFACE.
11. FULLY MODULATING HOT GAS REHEAT.
12. HAL GUARD FOR CONDENSING COIL.
13. DOWN DISCHARGE RETURN RETURN.
14. 15 DEGREE LOW AMBIENT OPERATION.
15. RTU ECONOMIZER WITH DIFFERENTIAL ENTHALPY CONTROL.

FAN OPTIONS

FAN UNIT NO.	TAG	QTY	DESCRIPTION
1	EF-1 (GRIDDLE)	1	UTILITY SET GREASE CUP
		1	RE 18" DISCHARGE EXTENSION ASSEMBLY WITH HARDWARE
2	EF-2 (FRYER)	1	2 YEAR PARTS WARRANTY
		1	GREASE BOX
3	EF-3 (DISH)	1	UPR/LAST FAN WHEEL ACCESS PORT
		1	38" TALL STRAIGHT WIND BAND EXTENSION 13 (SHIPS LOOSE)
4	DOAS-1	1	FAN BASE CERAMIC SEAL - SHIP LOOSE - FOR GREASE DUCTS
		1	ECM WIRING PACKAGE - FIRM SIGNAL FROM ECM/MS PREVIEW (TELCO MOTOR), CCW ROTATION
5	DOAS-2	1	2 YEAR PARTS WARRANTY
		1	ECM WIRING PACKAGE - MANUAL OR 0-10VDC REFERENCE SPEED CONTROL - RTIC (TELCO MOTOR), CCW ROTATION
5	DOAS-2	1	SCR 11: BIRD SCREEN
		1	15-BDD DAMPER
5	DOAS-2	1	2 YEAR PARTS WARRANTY
		1	INLET PRESSURE GAUGE, 0-35"
5	DOAS-2	1	MANIFOLD PRESSURE GAUGE, 0 TO 10" WC, 1 FURNACE
		1	RTU TOTAL CFM MONITORING
5	DOAS-2	1	SHIP LOOSE GAS STRAINER 3/4"
		1	SINGLE POINT ELECTRICAL CONNECTION FOR RTU, 750VA TRANSFORMER USED, IF A NON-DCV PREVIEW CONTROLS THIS UNIT, THE #3, #4, "NA," OR "TZ" PREVIEW OPTION MUST BE SELECTED. DOES NOT PROVIDE SUPPLY STARTER IN PREVIEW.
5	DOAS-2	1	CASLINK BUILDING MONITORING SYSTEM - INTERNET OR CELLULAR CONNECTION REQUIRED
		1	RTU DOWN DISCHARGE
5	DOAS-2	1	2" MERV 13 FILTERS FOR RTU2 (QTY: 4)
		1	2" MERV 8 FILTERS FOR RTU2 (QTY: 4)
5	DOAS-2	1	OVERHEAT STAT
		1	VFD FACTORY MOUNTED AND WIRED IN RTU COMMERCIAL CONTROL VESTIBULE
5	DOAS-2	1	RTU2 CURB DUCT HANGER
		1	RTU2 DOWN RETURN
5	DOAS-2	1	RTU RETURN MOUNTED SMOKE DETECTOR AND SAMPLING TUBE - FACTORY INSTALLED
		1	OCCUPIED SCHEDULING
5	DOAS-2	1	CLOGGED FILTER SWITCH - NOTIFICATION ON HMI
		1	10 TON MODULATING COOLING OPTION, 208/230V, R410A REFRIGERANT, VARIABLE SPEED COMPRESSOR, ECM CONDENSING FANS
5	DOAS-2	1	20 TON MODULATING REHEAT OPTION - SPACE DEWPOINT CONTROL
		1	RTU INTAKE/RETURN DAMPER - MANUAL CONTROL VIA HMI
5	DOAS-2	1	RTU2 HAL GUARD
		1	VAV PACKAGE W/ 0-10VDC INPUT CONTROL (571 VFD INCLUDED)
5	DOAS-2	1	5 YEAR ENTIRE UNIT PARTS WARRANTY, 10 YEAR ENTIRE UNIT PARTS WARRANTY WITH REMOTE MONITORING AND CAPTIVEAIRE SERVICE CONTRACT, 25 YEAR STAINLESS STEEL FURNACE PARTS WARRANTY (SEE ADDITIONAL DETAILS)
		1	INLET PRESSURE GAUGE, 0-35"
5	DOAS-2	1	MANIFOLD PRESSURE GAUGE, 0 TO 10" WC, 1 FURNACE
		1	RTU TOTAL CFM MONITORING
5	DOAS-2	1	SHIP LOOSE GAS STRAINER 3/4"
		1	SINGLE POINT ELECTRICAL CONNECTION FOR RTU, 750VA TRANSFORMER USED, IF A NON-DCV PREVIEW CONTROLS THIS UNIT, THE #3, #4, "NA," OR "TZ" PREVIEW OPTION MUST BE SELECTED. DOES NOT PROVIDE SUPPLY STARTER IN PREVIEW.
5	DOAS-2	1	CASLINK BUILDING MONITORING SYSTEM - INTERNET OR CELLULAR CONNECTION REQUIRED
		1	LOW AMBIENT COOLING OPERATION - DOWN TO 15F AMBIENT
5	DOAS-2	1	RTU2 DOWN DISCHARGE
		1	2" MERV 13 FILTERS FOR RTU2 (QTY: 4)
5	DOAS-2	1	2" MERV 8 FILTERS FOR RTU2 (QTY: 4)
		1	OVERHEAT STAT
5	DOAS-2	1	VFD FACTORY MOUNTED AND WIRED IN RTU COMMERCIAL CONTROL VESTIBULE
		1	RTU2 CURB DUCT HANGER
5	DOAS-2	1	RTU RETURN MOUNTED SMOKE DETECTOR AND SAMPLING TUBE - FACTORY INSTALLED
		1	OCCUPIED SCHEDULING
5	DOAS-2	1	CLOGGED FILTER SWITCH - NOTIFICATION ON HMI
		1	10 TON MODULATING COOLING OPTION, 208/230V, R410A REFRIGERANT, VARIABLE SPEED COMPRESSOR, ECM CONDENSING FANS
5	DOAS-2	1	10 TON MODULATING REHEAT OPTION - SPACE DEWPOINT CONTROL
		1	RTU ECONOMIZER - DIFFERENTIAL ENTHALPY CONTROL
5	DOAS-2	1	RTU2 ECONOMIZER BAROMETRIC RELIEF
		1	RTU2 HAL GUARD
5	DOAS-2	1	RTU INTAKE/RETURN DAMPER - MANUAL CONTROL VIA HMI
		1	RTU2 DOWN RETURN
5	DOAS-2	1	REMOTE TEMPERATURE AND HUMIDITY SPACE SENSOR
		1	VAV PACKAGE W/ MANUAL/DCV CONTROL (571 VFD INCLUDED)
5	DOAS-2	1	5 YEAR ENTIRE UNIT PARTS WARRANTY, 10 YEAR ENTIRE UNIT PARTS WARRANTY WITH REMOTE MONITORING AND CAPTIVEAIRE SERVICE CONTRACT, 25 YEAR STAINLESS STEEL FURNACE PARTS WARRANTY (SEE ADDITIONAL DETAILS)
		1	INLET PRESSURE GAUGE, 0-35"

FAN ACCESSORIES

FAN UNIT NO.	TAG	EXHAUST	SUPPLY
		GREASE CUP	GRAVITY DAMPER
1	EF-1 (GRIDDLE)	YES	
2	EF-2 (FRYER)	YES	
3	EF-3 (DISH)	YES	

CURB ASSEMBLIES

NO.	ON FAN	TAG	WEIGHT	ITEM	SIZE
1	#1	EF-1 (GRIDDLE)	38 LBS	CURB	28.500"W X 28.500"L X 24.000"H ALONG LENGTH, RIGHT VENTED HINGED.
2	#2	EF-2 (FRYER)	31 LBS	CURB	19.500"W X 19.500"L X 20.000"H ALONG LENGTH, RIGHT VENTED HINGED.
3	#3	EF-3 (DISH)	21 LBS	CURB	19.500"W X 19.500"L X 20.000"H ALONG LENGTH, RIGHT.
4	#4	DOAS-1	78 LBS	CURB	59.500"W X 91.000"L X 14.000"H ALONG WIDTH, RIGHT INSULATED.
5	#5	DOAS-2	60 LBS	CURB	49.500"W X 75.000"L X 14.000"H ALONG WIDTH, RIGHT INSULATED.

CAPTIVEAIRE CONTACT:

MIKE CONROY TECHNICAL SALES REGION 120
 CAPTIVEAIRE DOAS & COMMERCIAL KITCHEN VENTILATION
 1126 SWIFT ST, NORTH KANSAS CITY, MO 64116
 P: 816-221-8575 X1 M: 816-877-1896 F: 816-221-8311
 REG120@CAPTIVEAIRE.COM WWW.CAPTIVEAIRE.COM

FAN #2 DUSHFA - EXHAUST FAN (FRYER EF)

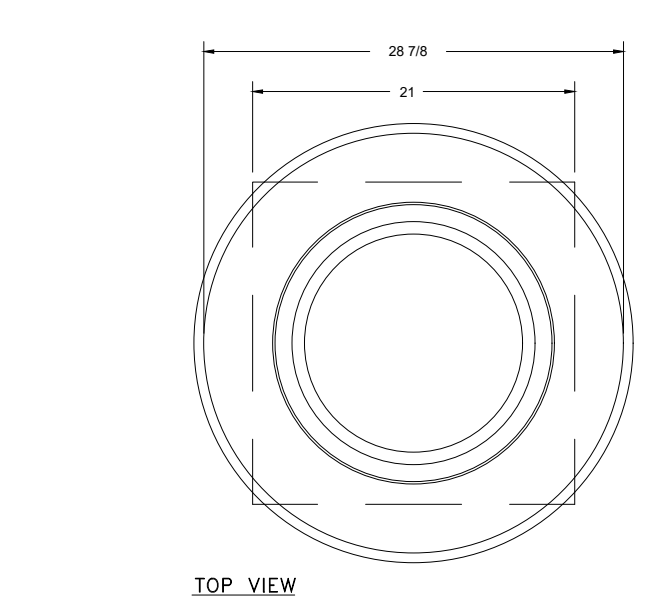
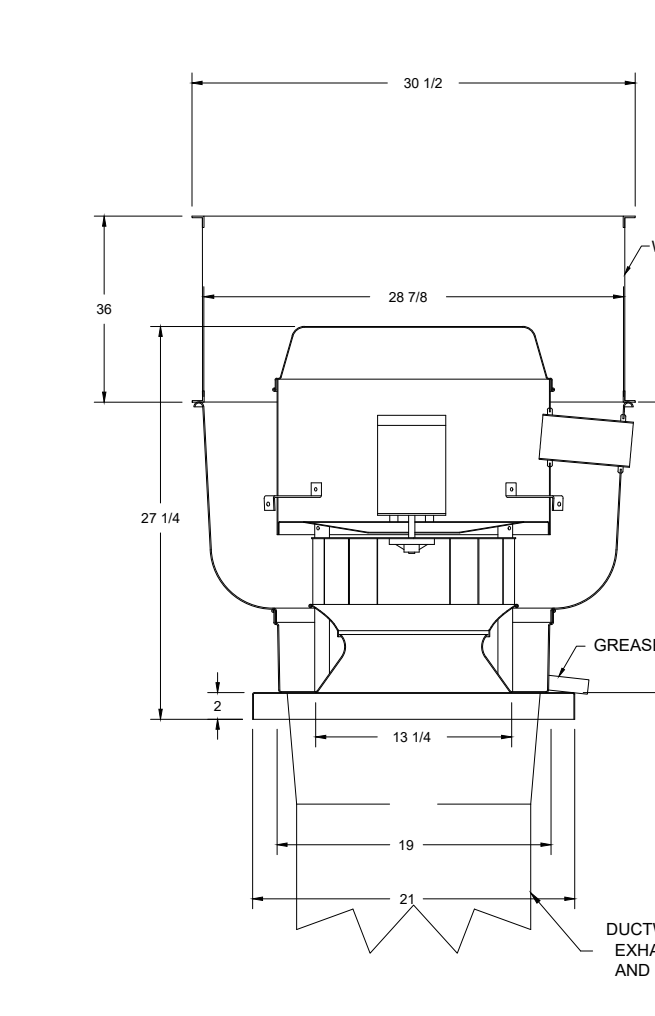

TOP VIEW

FEATURES:

- DIRECT DRIVE CONSTRUCTION (NO BELTS/PULLEYS)
- ROOF MOUNTED FANS.
- RESTAURANT MODEL.
- UL706 AND UL308 AND UL69846
- VARIABLE SPEED CONTROL.
- INTERNAL WIRING.
- THERMAL OVERLOAD PROTECTION (SINGLE PHASE).
- HIGH HEAT OPERATION 300°F (149°C).
- GREASE CLASSIFICATION TESTING.
- NEMA 3R SAFETY DISCONNECT SWITCH.

- NORMAL TEMPERATURE TEST**
 EXHAUST FAN MUST OPERATE CONTINUOUSLY WHILE EXHAUSTING AIR AT 300°F (149°C) UNTIL ALL FAN PARTS HAVE REACHED THERMAL EQUILIBRIUM AND WITHOUT ANY DETERIORATING EFFECTS TO THE FAN WHICH WOULD CAUSE UNSAFE OPERATION.
- ABNORMAL FLARE-UP TEST**
 EXHAUST FAN MUST OPERATE CONTINUOUSLY WHILE EXHAUSTING BURNING GREASE VAPORS AT 600°F (315°C) FOR A PERIOD OF 15 MINUTES WITHOUT THE FAN BECOMING DAMAGED TO ANY EXTENT THAT COULD CAUSE AN UNSAFE CONDITION.

- OPTIONS**
- GREASE BOX
 - 38" TALL STRAIGHT WIND BAND EXTENSION (13 SHIPS LOOSE)
 - ECM WIRING PACKAGE - FIRM SIGNAL FROM ECM/MS PREVIEW (TELCO MOTOR), CCW ROTATION
 - 15-BDD DAMPER
 - 2 YEAR PARTS WARRANTY.

FAN #1 CASRE18DD - EXHAUST FAN (GRIDDLE EF)

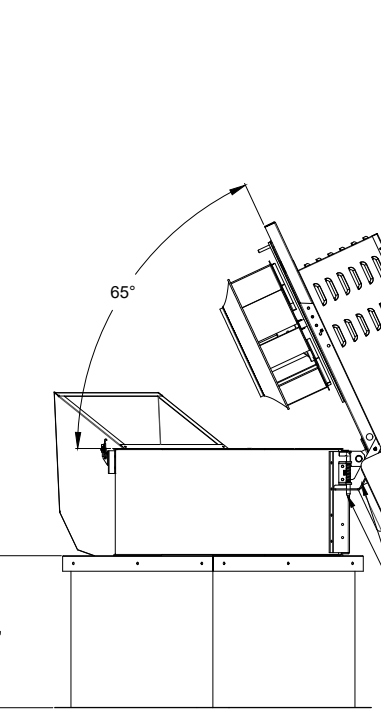

TOP VIEW



TOP VIEW

PITCHED CURBS ARE AVAILABLE FOR PITCHED ROOFS.

SPECIFY PITCH: EXAMPLE: 7/12 PITCH = 30° SLOPE.

EXAMPLE: 1/12 PITCH = 30° SLOPE.

EXAMPLE: 1/12 PITCH = 30° SLOPE.

EXAMPLE: 1/12 PITCH = 30° SLOPE.

EXAMPLE: 1/12 PITCH = 30° SLOPE.

EXAMPLE: 1/12 PITCH = 30° SLOPE.

EXAMPLE: 1/12 PITCH = 30° SLOPE.

EXAMPLE: 1/12 PITCH = 30° SLOPE.

EXAMPLE: 1/12 PITCH = 30° SLOPE.

EXAMPLE: 1/12 PITCH = 30° SLOPE.

EXAMPLE: 1/12 PITCH = 30° SLOPE.

EXAMPLE: 1/12 PITCH = 30° SLOPE.

EXAMPLE: 1/12 PITCH = 30° SLOPE.

EXAMPLE: 1/12 PITCH = 30° SLOPE.

EXAMPLE: 1/12 PITCH = 30° SLOPE.

EXAMPLE: 1/12 PITCH = 30° SLOPE.

EXAMPLE: 1/12 PITCH = 30° SLOPE.

EXAMPLE: 1/12 PITCH = 30° SLOPE.

EXAMPLE: 1/12 PITCH = 30° SLOPE.

EXAMPLE: 1/12 PITCH = 30° SLOPE.

EXAMPLE: 1/12 PITCH = 30° SLOPE.

EXAMPLE: 1/12 PITCH = 30° SLOPE.

EXAMPLE: 1/12 PITCH = 30° SLOPE.

EXAMPLE: 1/12 PITCH = 30° SLOPE.

EXAMPLE: 1/12 PITCH = 30° SLOPE.

EXAMPLE: 1/12 PITCH = 30° SLOPE.

EXAMPLE: 1/12 PITCH = 30° SLOPE.

EXAMPLE: 1/12 PITCH = 30° SLOPE.

EXAMPLE: 1/12 PITCH = 30° SLOPE.

EXAMPLE: 1/12 PITCH = 30° SLOPE.

EXAMPLE: 1/12 PITCH = 30° SLOPE.

EXAMPLE: 1/12 PITCH = 30° SLOPE.

EXAMPLE: 1/12 PITCH = 30° SLOPE.

EXAMPLE: 1/12 PITCH = 30° SLOPE.

EXAMPLE: 1/12 PITCH = 30° SLOPE.

EXAMPLE: 1/12 PITCH = 30° SLOPE.

EXAMPLE: 1/12 PITCH = 30° SLOPE.

EXAMPLE: 1/12 PITCH = 30° SLOPE.

EXAMPLE: 1/12 PITCH = 30° SLOPE.

EXAMPLE: 1/12 PITCH = 30° SLOPE.

EXAMPLE: 1/12 PITCH = 30° SLOPE.

EXAMPLE: 1/12 PITCH = 30° SLOPE.

EXAMPLE: 1/12 PITCH = 30° SLOPE.

EXAMPLE: 1/12 PITCH = 30° SLOPE.

EXAMPLE: 1/12 PITCH = 30° SLOPE.

EXAMPLE: 1/12 PITCH = 30° SLOPE.

EXAMPLE: 1/12 PITCH = 30° SLOPE.

EXAMPLE: 1/12 PITCH = 30° SLOPE.

EXAMPLE: 1/12 PITCH = 30° SLOPE.

EXAMPLE: 1/12 PITCH = 30° SLOPE.

EXAMPLE: 1/12 PITCH = 30° SLOPE.

EXAMPLE: 1/12 PITCH = 30° SLOPE.

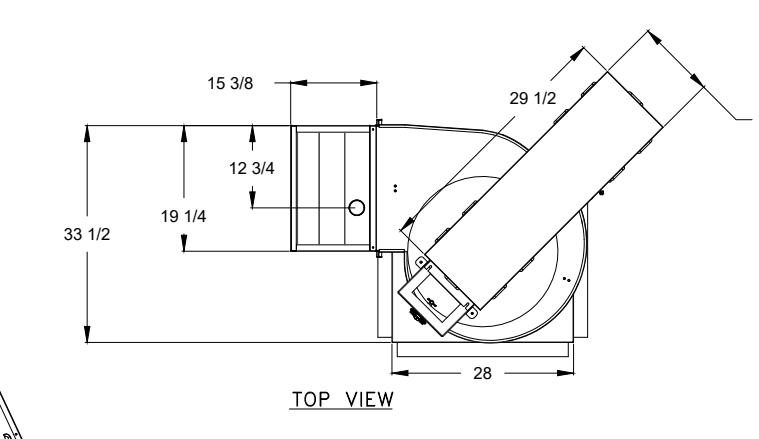

TOP VIEW

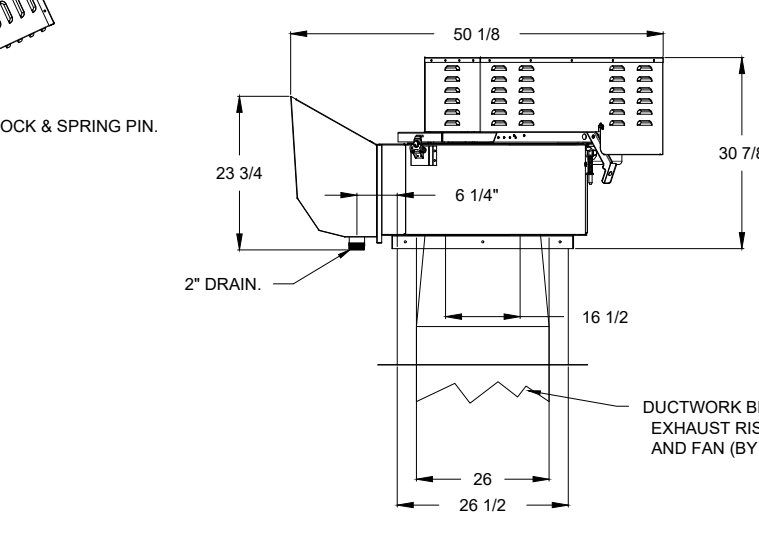

TOP VIEW

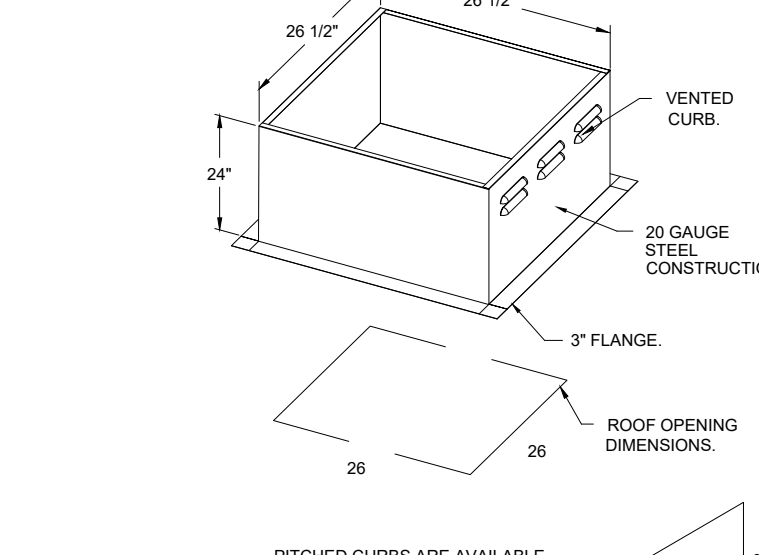

TOP VIEW

PITCHED CURBS ARE AVAILABLE FOR PITCHED ROOFS.

SPECIFY PITCH: EXAMPLE: 7/12 PITCH = 30° SLOPE.

EXAMPLE: 1/12 PITCH = 30° SLOPE.

EXAMPLE: 1/12 PITCH = 30° SLOPE.

EXAMPLE: 1/12 PITCH = 30° SLOPE.

EXAMPLE: 1/12 PITCH = 30° SLOPE.

EXAMPLE: 1/12 PITCH = 30° SLOPE.

EXAMPLE: 1/12 PITCH = 30° SLOPE.

EXAMPLE: 1/12 PITCH = 30° SLOPE.

EXAMPLE: 1/12 PITCH = 30° SLOPE.

EXAMPLE: 1/12 PITCH = 30° SLOPE.

EXAMPLE: 1/12 PITCH = 30° SLOPE.

EXAMPLE: 1/12 PITCH = 30° SLOPE.

EXAMPLE: 1/12 PITCH = 30° SLOPE.

EXAMPLE: 1/12 PITCH = 30° SLOPE.

EXAMPLE: 1/12 PITCH = 30° SLOPE.

FAN #4 CASRTU3-I.200-15-20T-DOAS - HEATER (DOAS-1)

NOTES:

- DO NOT OBSTRUCT OUTSIDE AIR INLET, OUTSIDE AIR COIL OR OUTSIDE AIR FAN.
-  DENOTES CORNER WEIGHT.
- ROOF OPENING MUST BE 2" SMALLER THAN CURB DIMENSIONS IN BOTH DIRECTIONS.

*NOTE: SUPPLY DUCT MUST BE INSTALLED TO MEET SMACNA STANDARDS. A MINIMUM STRAIGHT DUCT LENGTH MUST BE MAINTAINED DOWNSTREAM OF UNIT DISCHARGE AS OUTLINED IN AMCA PUBLICATION 201. WHEN USING RECTANGULAR DUCTWORK, ELBOWS MUST BE RADIUS THROAT, RADIUS BACK WITH TURNING VANES. FLEXIBLE DUCTWORK AND SQUARE THROAT/SQUARE BACK ELBOWS SHOULD NOT BE USED. ANY TRANSITION AND/OR TURNS IN THE DUCTWORK WILL CAUSE SYSTEM EFFECT. SYSTEM EFFECT WILL DRASTICALLY INCREASE STATIC PRESSURE AND REDUCE AIRFLOW. DO NOT RELY ON UNIT TO SUPPORT DUCT IN ANY WAY. FAILURE TO PROPERLY SIZE DUCTWORK MAY CAUSE SYSTEM EFFECTS AND REDUCE PERFORMANCE OF THE EQUIPMENT. SUGGESTED STRAIGHT DUCT SIZE IS 21.5" x 39".

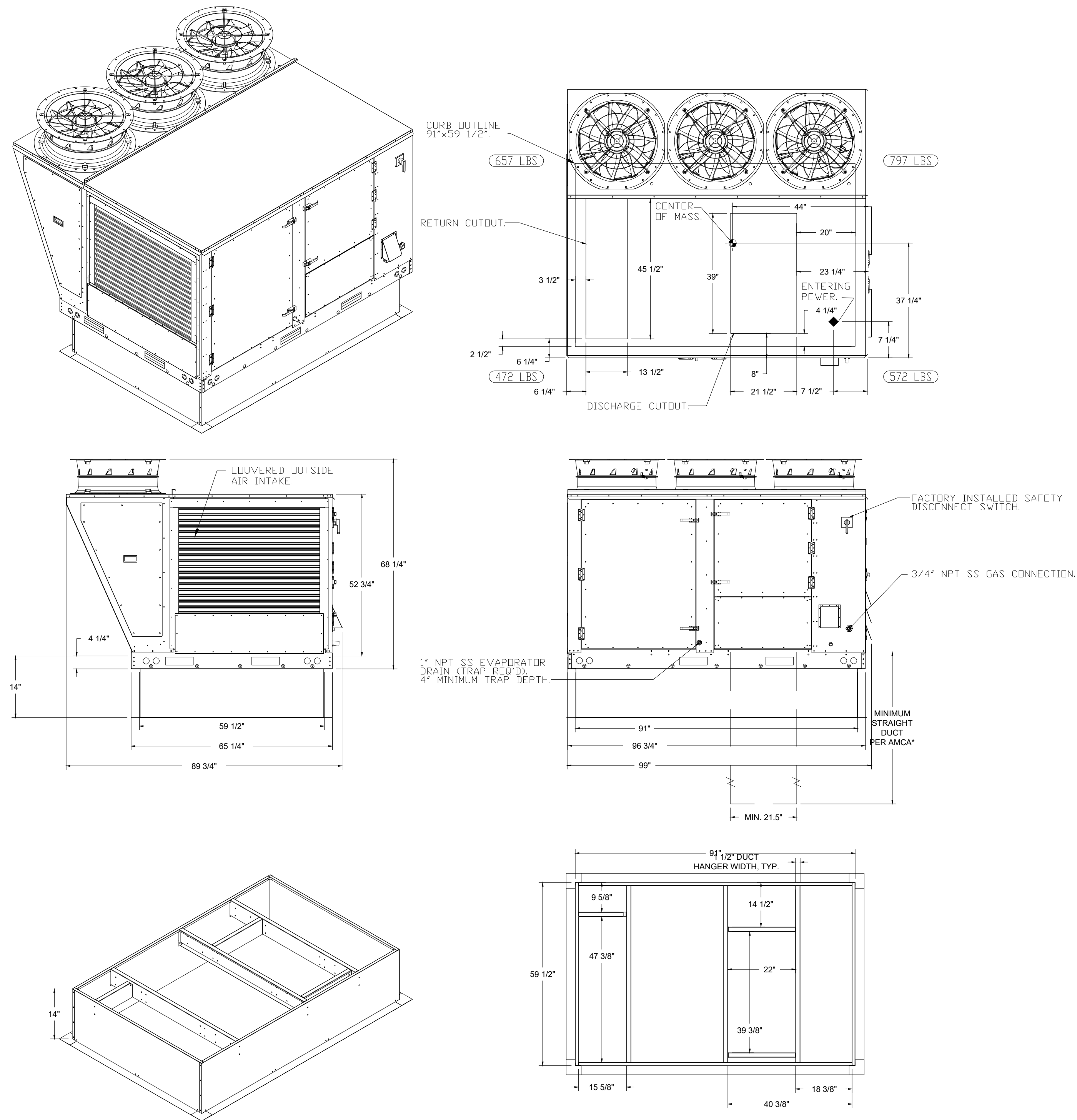

DESCRIPTION	DATE

CAPTIVE
HBT Foodservice
 104 W 9th St Suite 204, Kansas City, MO, 64105 PHONE: (816) 221-8575 FAX: (816) 221-4311 EMAIL: rsg8@captivair.com

Freddy's - Nacogdoches, TX
 NACOGDOCHES, TX, 75961

7/20/2022
5565563
michael.co
1/2" = 1'-0"
MASTER DRAWING

WT GROUP
 Engineering with Precision, Pace and Passion.
 2875 Parker Avenue | Hickman, Missouri, MO 64102
 T: 224.293.6333 | F: 224.293.6444
 wtengineering.com

WT Group

STATE OF TEXAS
 MARK VENTRELLI
 108358

FREDDY'S FROZEN CUSTARD AND STEAKBURGERS
 3720 NORTH STREET
 NACOGDOCHES, TEXAS

PLAZA STREET PARTNERS

ISSUE

TO	DATE
CONCEPT	6.2.22
CONCEPT	6.16.22
CONCEPT	6.28.22
PERMIT	9.6.22
RE-PERMIT	11.21.22
CONST.	1.25.23
HVAC	3.28.23

WT GROUP
 Engineering with Precision, Pace and Passion.
 2875 Parker Avenue | Hickman, Missouri, MO 64102
 T: 224.293.6333 | F: 224.293.6444
 wtengineering.com

© COPYRIGHT 2022 THE WT GROUP, LLC

M6
 MECHANICAL HOOD PLANS

FAN #5 CASRTU2-I.250-18MF-10T-DOAS - HEATER (DOAS-2)

NOTES:

- DO NOT OBSTRUCT OUTSIDE AIR INLET, OUTSIDE AIR COIL OR OUTSIDE AIR FAN.
-  DENOTES CORNER WEIGHT.
- ROOF OPENING MUST BE 2" SMALLER THAN CURB DIMENSIONS IN BOTH DIRECTIONS.

*NOTE: SUPPLY DUCT MUST BE INSTALLED TO MEET SMACNA STANDARDS. A MINIMUM STRAIGHT DUCT LENGTH MUST BE MAINTAINED DOWNSTREAM OF UNIT DISCHARGE AS OUTLINED IN AMCA PUBLICATION 201. WHEN USING RECTANGULAR DUCTWORK, ELBOWS MUST BE RADIUS THROAT, RADIUS BACK WITH TURNING VANES. FLEXIBLE DUCTWORK AND SQUARE THROAT/SQUARE BACK ELBOWS SHOULD NOT BE USED. ANY TRANSITION AND/OR TURNS IN THE DUCTWORK WILL CAUSE SYSTEM EFFECT. SYSTEM EFFECT WILL DRASTICALLY INCREASE STATIC PRESSURE AND REDUCE AIRFLOW. DO NOT RELY ON UNIT TO SUPPORT DUCT IN ANY WAY. FAILURE TO PROPERLY SIZE DUCTWORK MAY CAUSE SYSTEM EFFECTS AND REDUCE PERFORMANCE OF THE EQUIPMENT. SUGGESTED STRAIGHT DUCT SIZE IS 20.5" x 30.25".

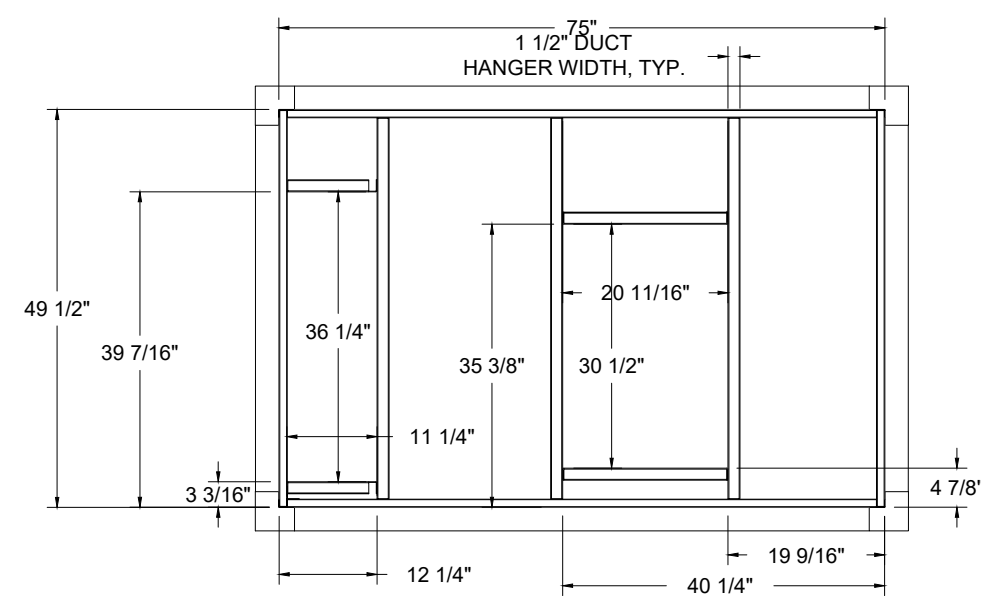
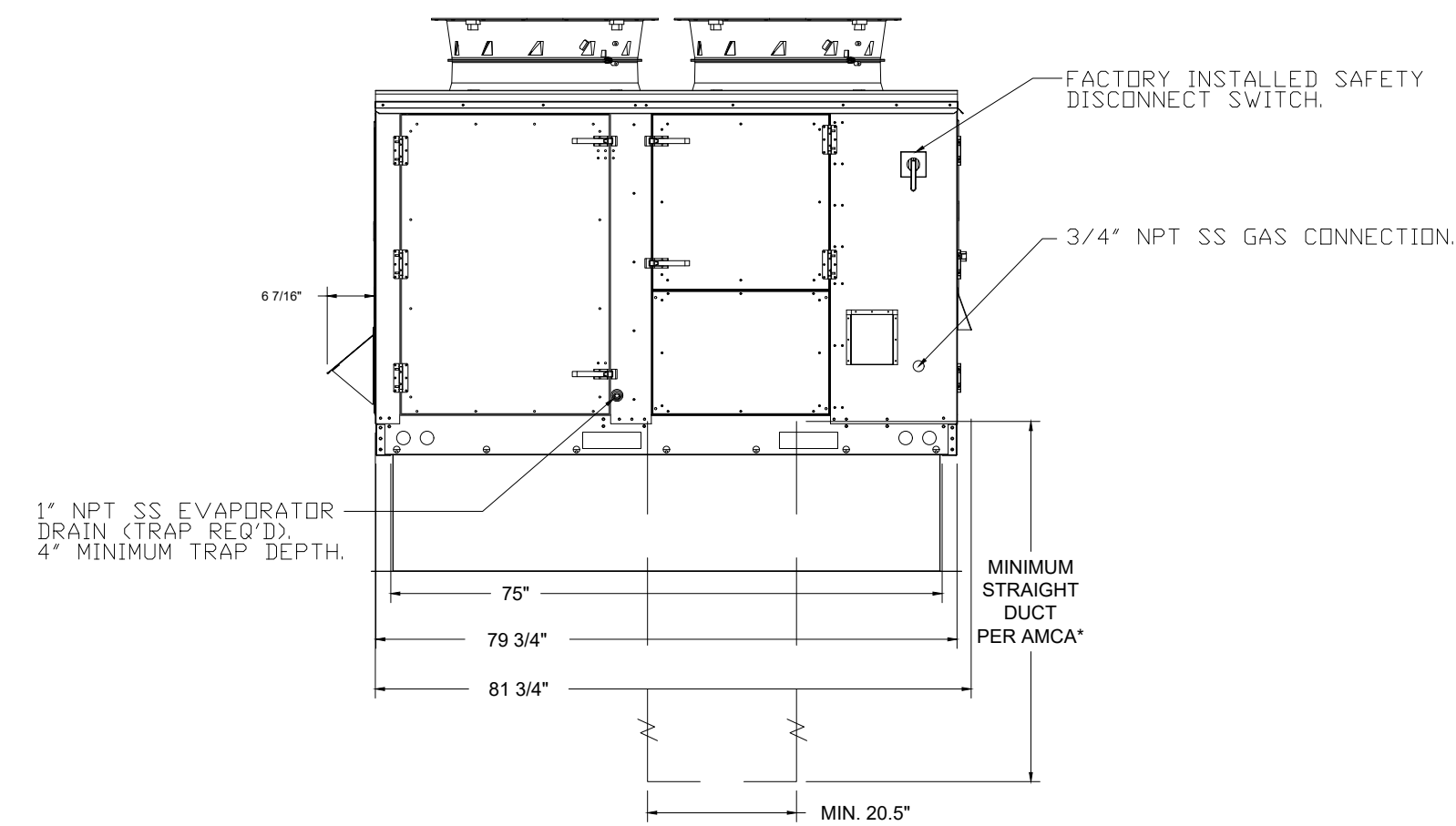
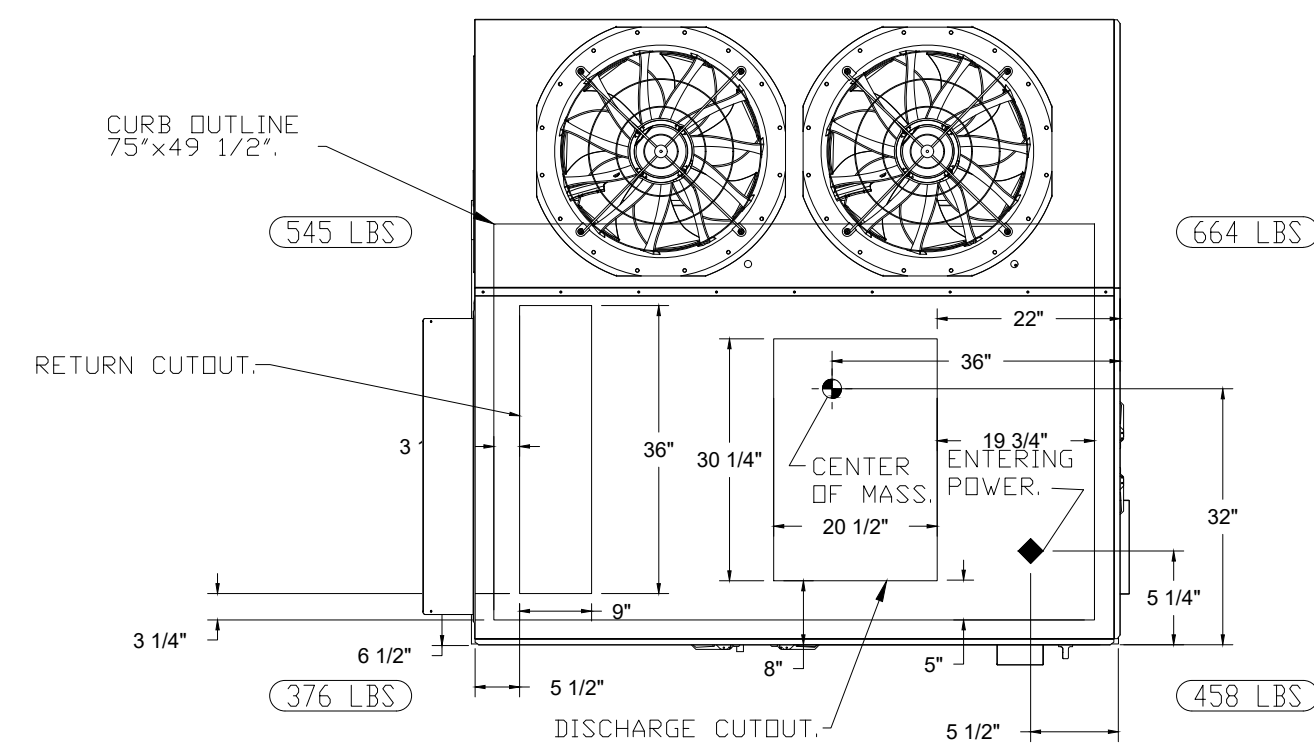
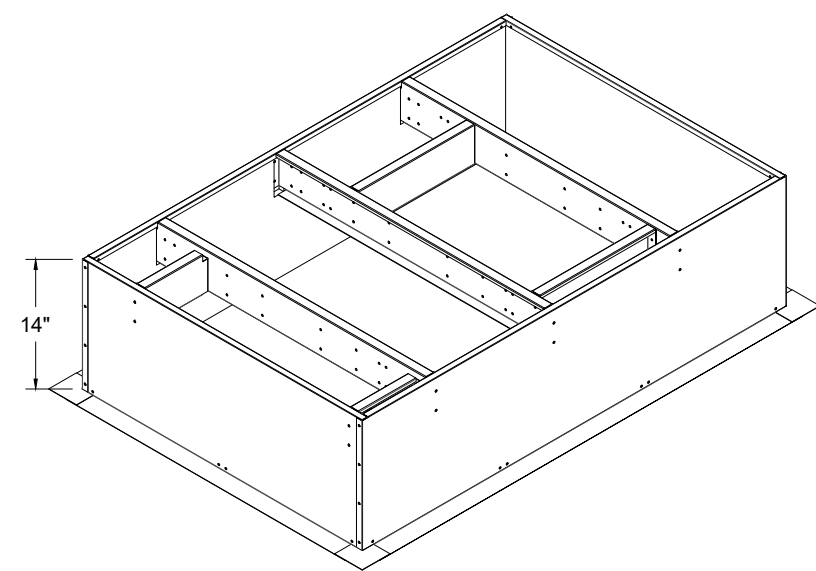
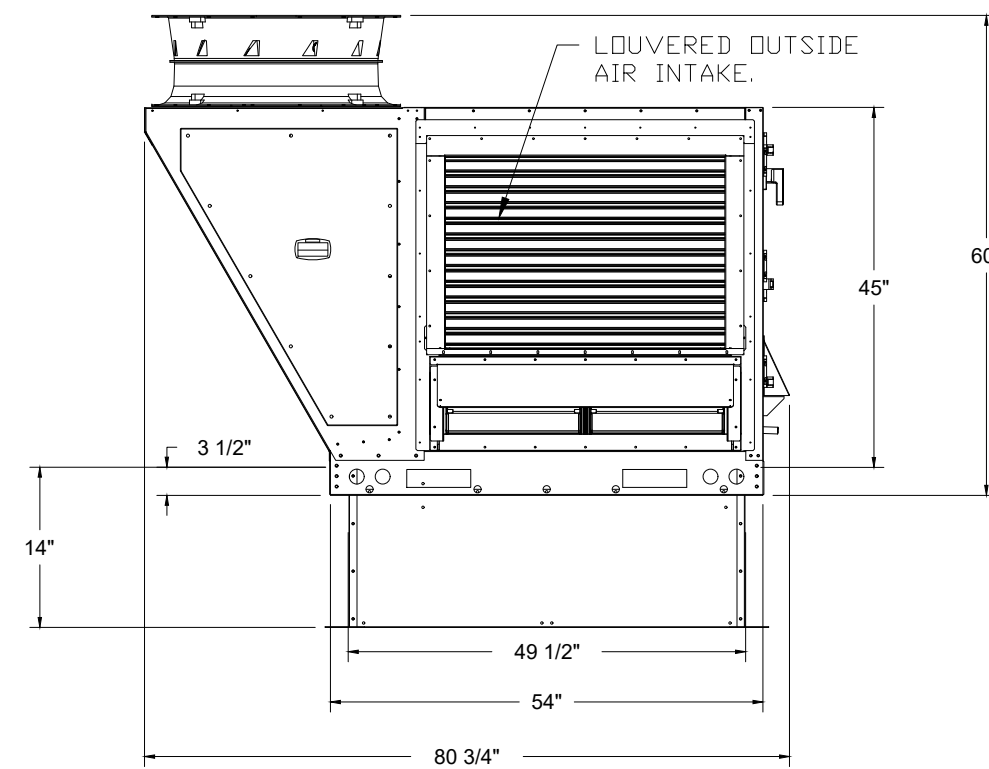
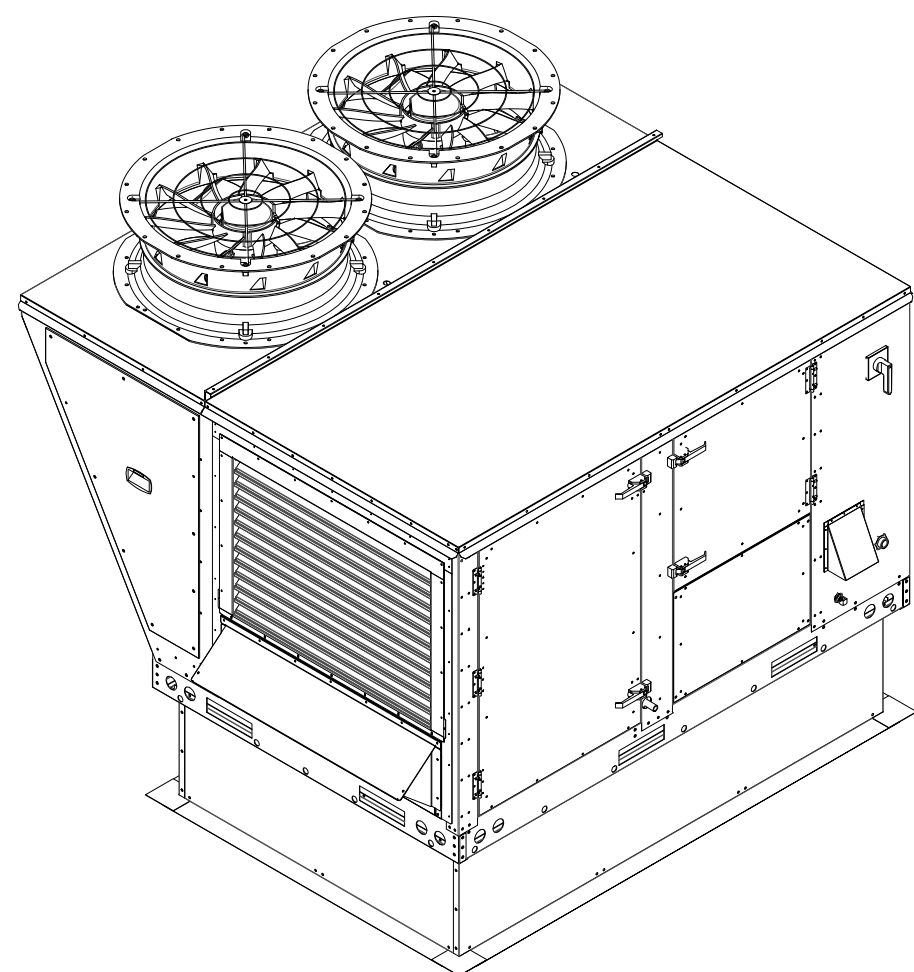

DESCRIPTION	DATE



Freddy's - Nacogdoches, TX
NACOGDOCHES, TX, 75961

7/20/2022
5565563
michael.co

1/2" = 1'-0"
MASTER DRAWING

104 W 9th St Suite 204, Kansas City, MO, 64105 PHONE: (816) 221-8575 FAX: (816) 221-4311 EMAIL: reg@capfire.com

WT GROUP
Engineering with Precision, Pace and Passion.
2875 Parker Avenue | Hickman Estates, L 60192
T: 224.293.6333 | F: 224.293.6444
wtengineering.com

WT Group



FREDDY'S FROZEN CUSTARD AND STEAKBURGERS
3720 NORTH STREET
NACOGDOCHES, TEXAS



TO	ISSUE DATE
CONCEPT	6.2.22
CONCEPT	6.16.22
CONCEPT	6.28.22
PERMIT	9.6.22
RE-PERMIT	11.21.22
CONST.	1.25.23
HVAC	3.28.23

AQUATIC \ CIVIL \ MECHANICAL \ ELECTRICAL \ PLUMBING \ TELECOMMUNICATION \ STRUCTURAL \ ACCESSIBILITY CONSULTING \ DESIGN & PROGRAM MANAGEMENT \ LAND SURVEY

CHECK:CP
DRAWN:MB
JOB:D2200094

M7
MECHANICAL HOOD PLANS

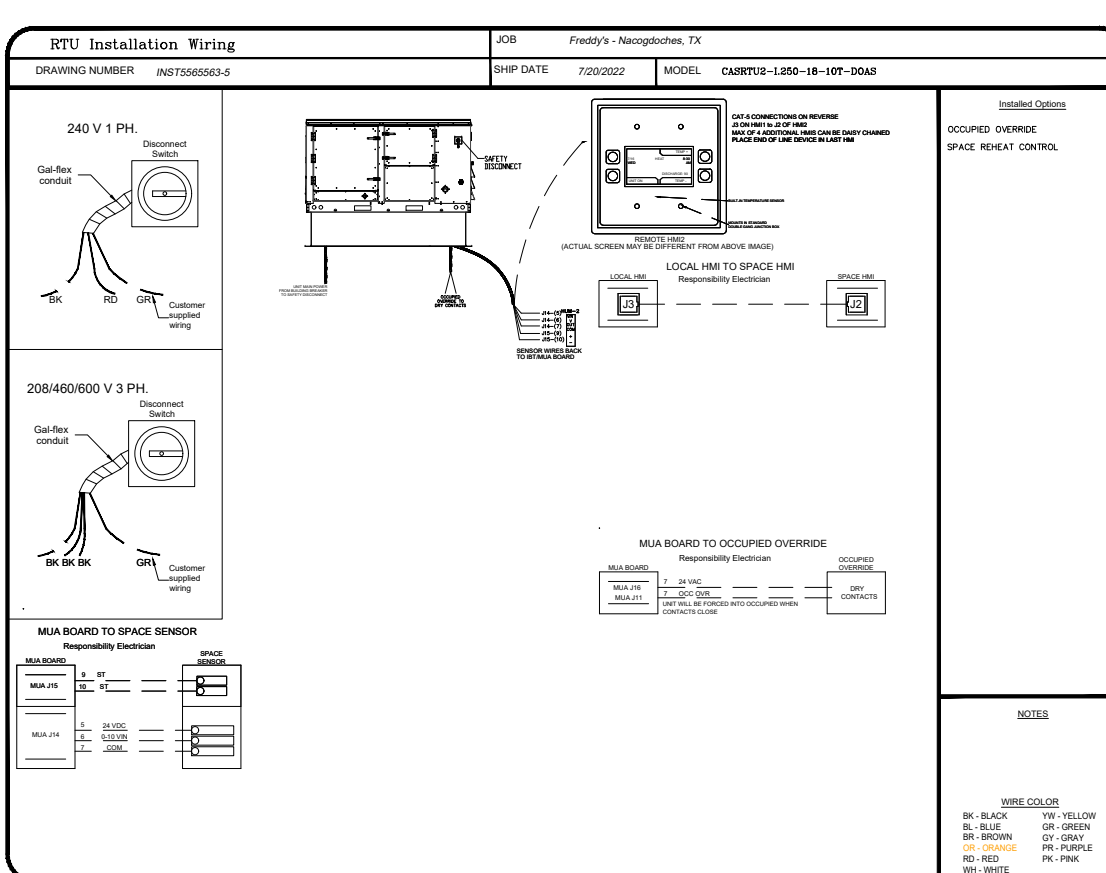
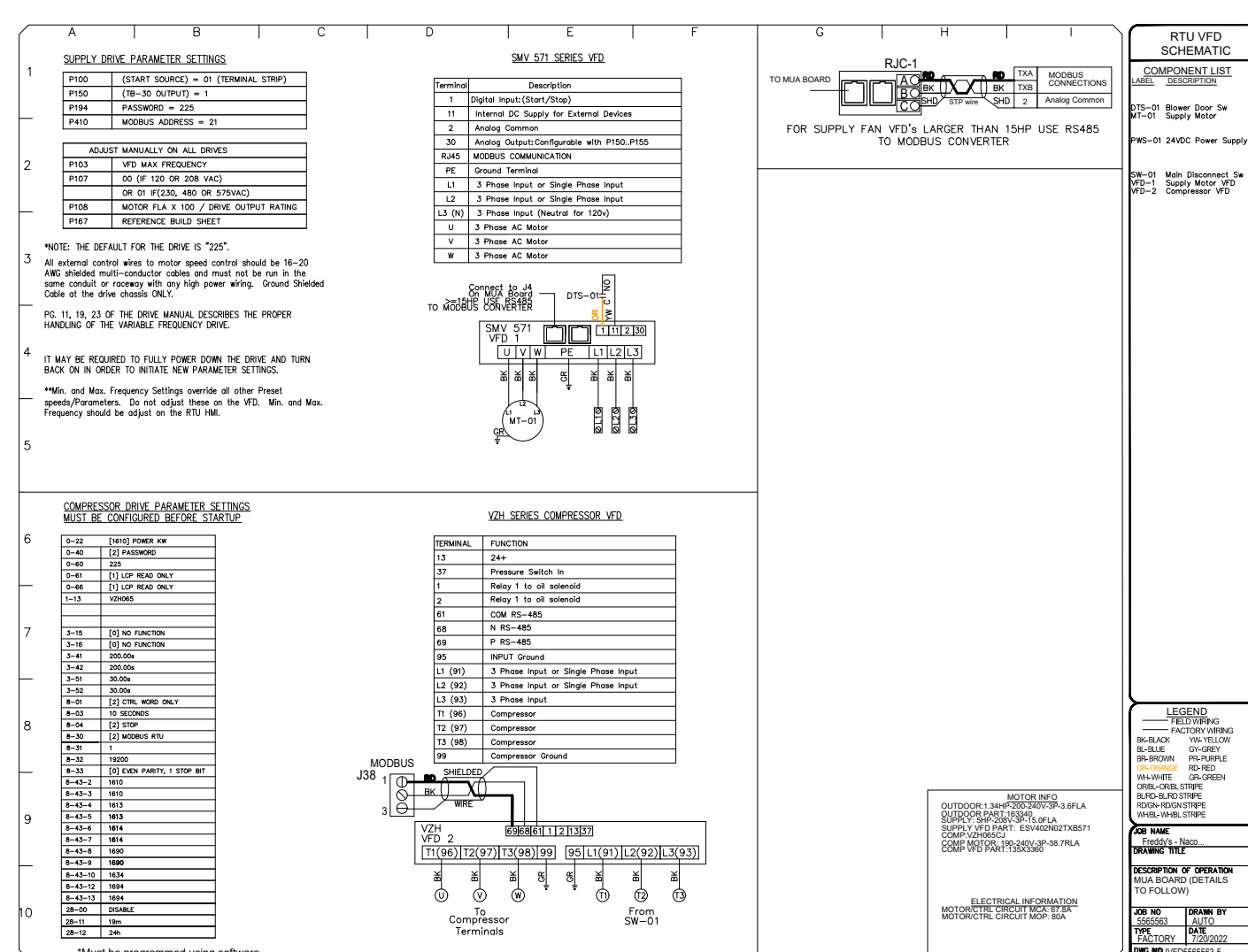
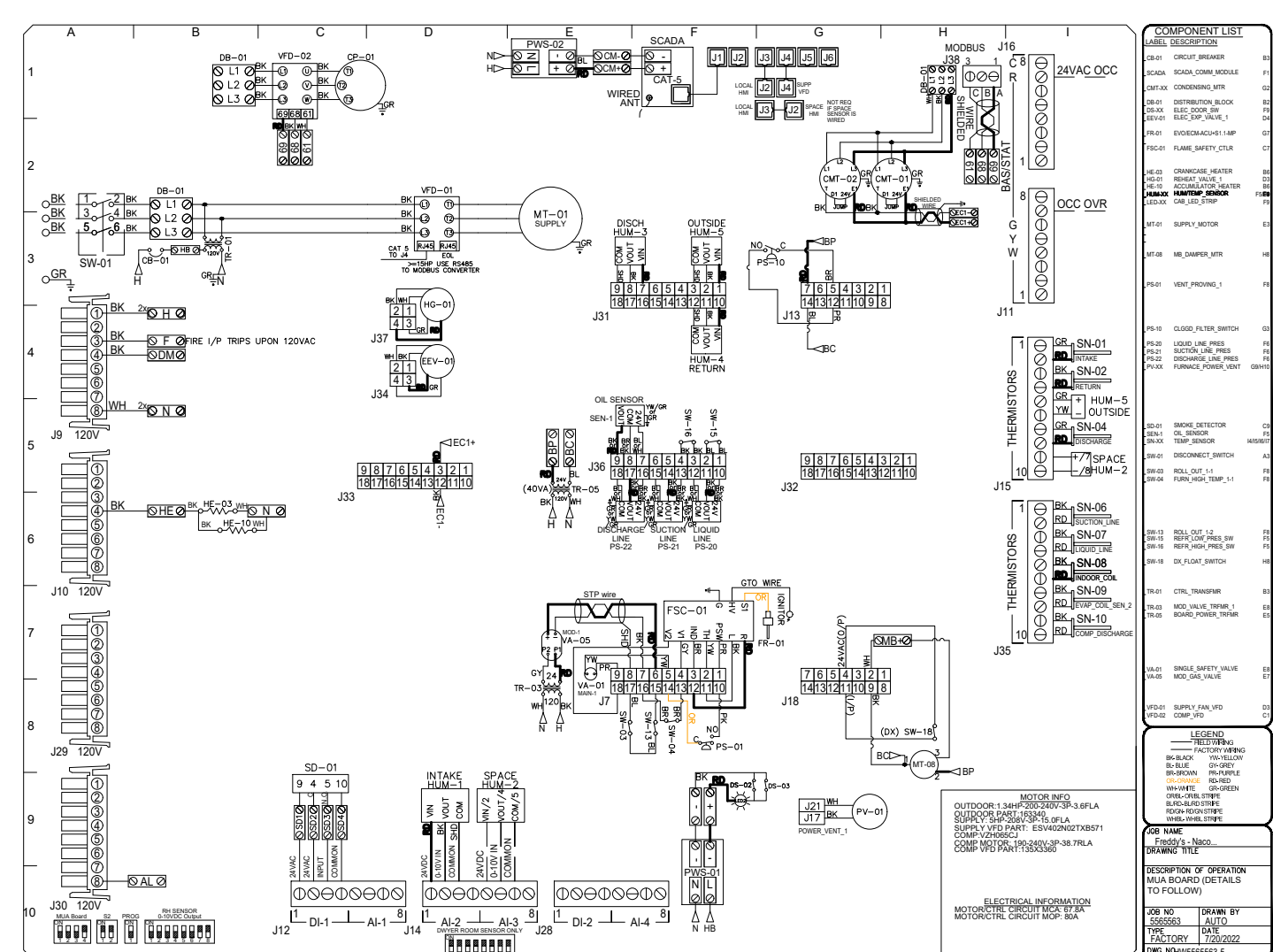
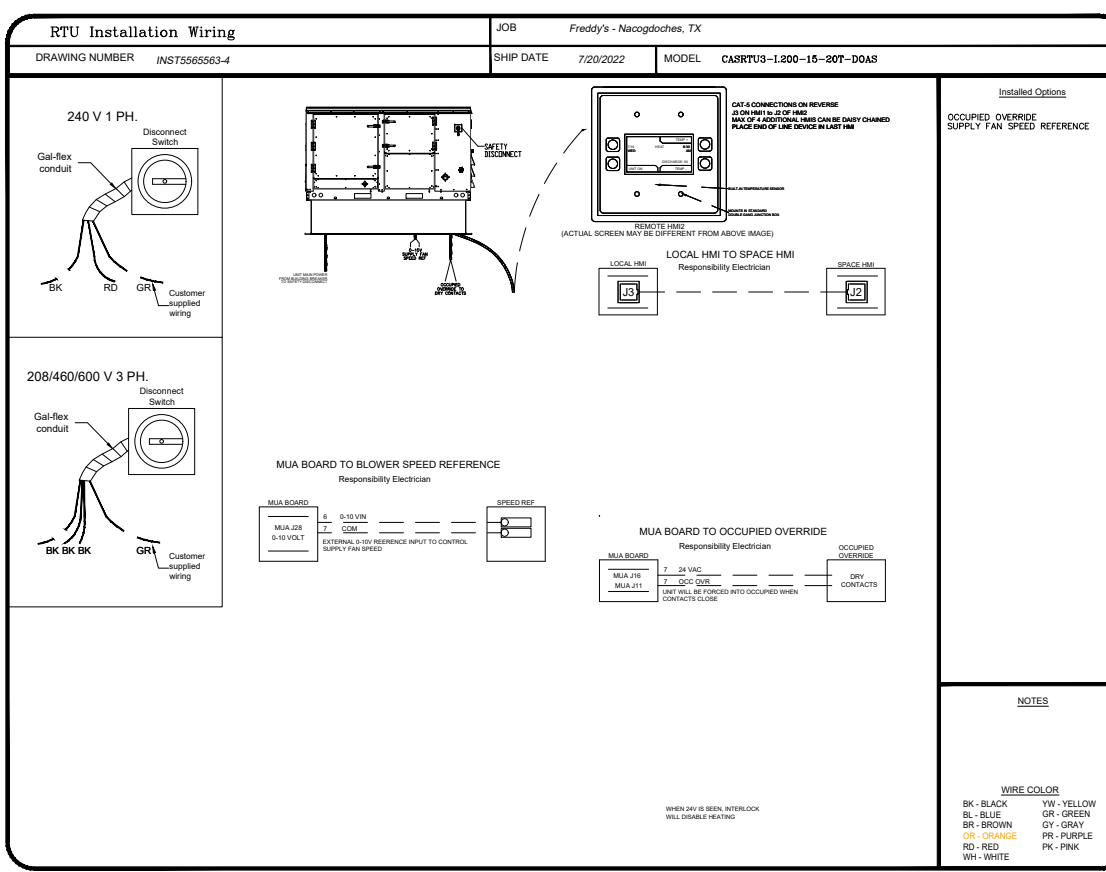
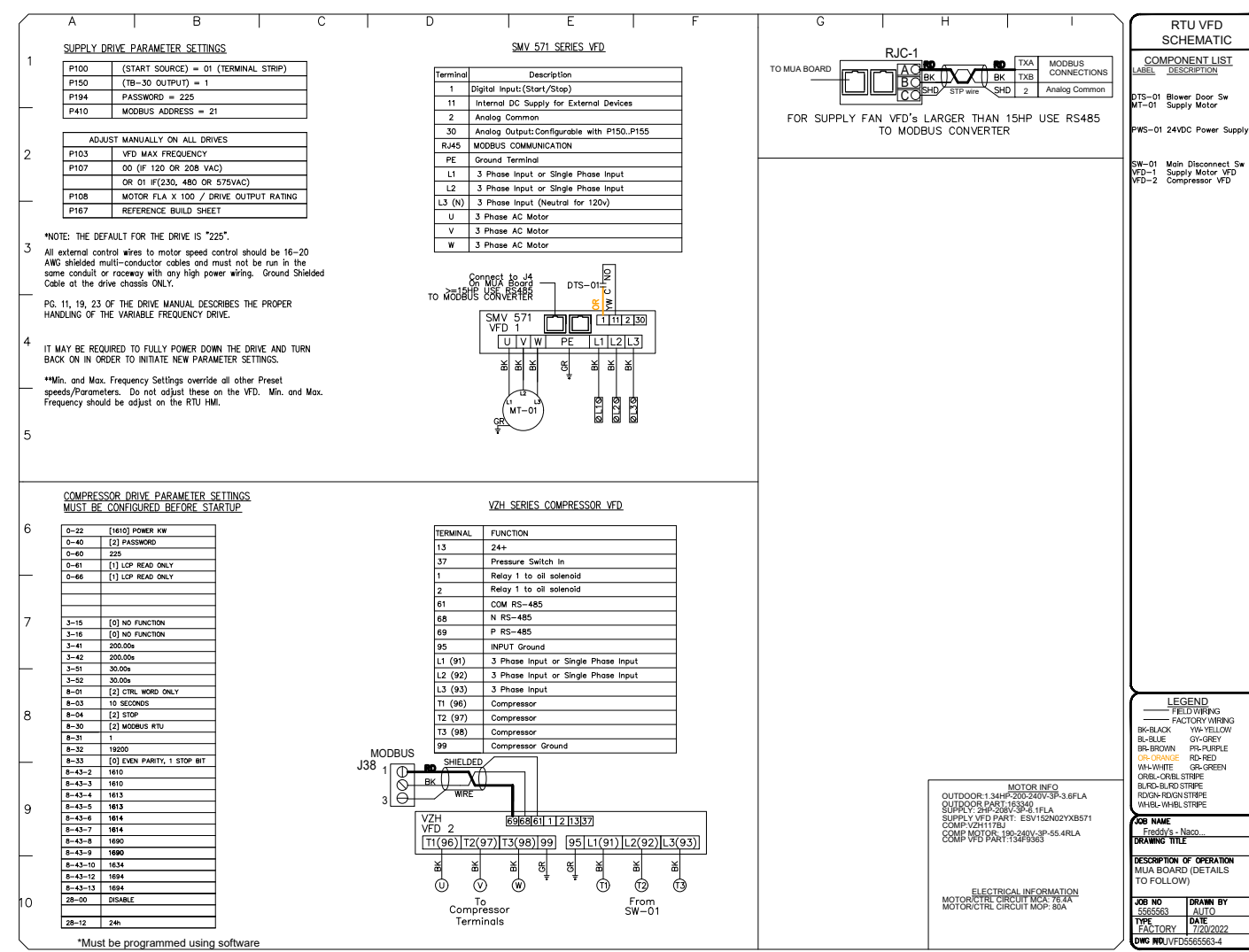
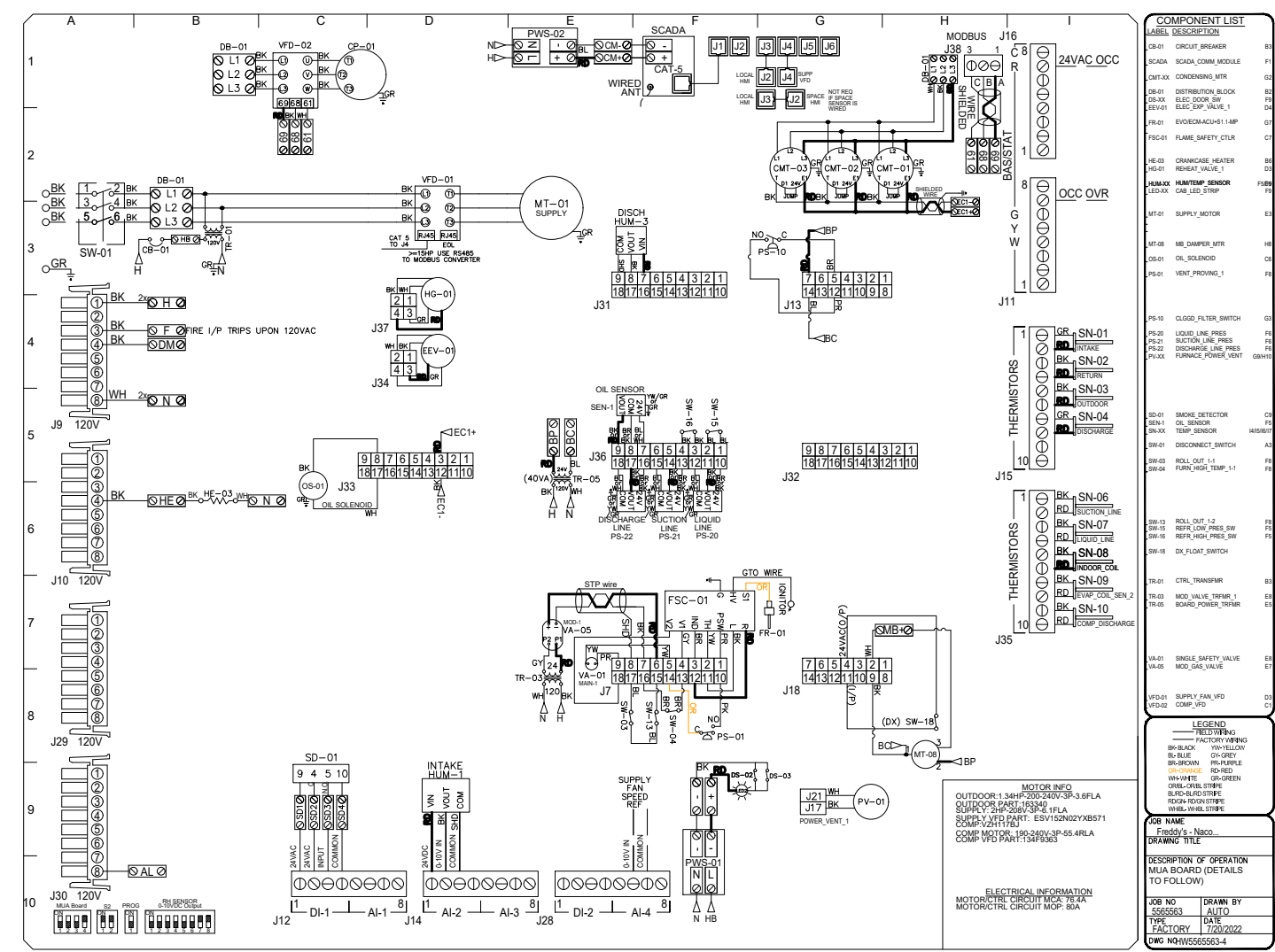
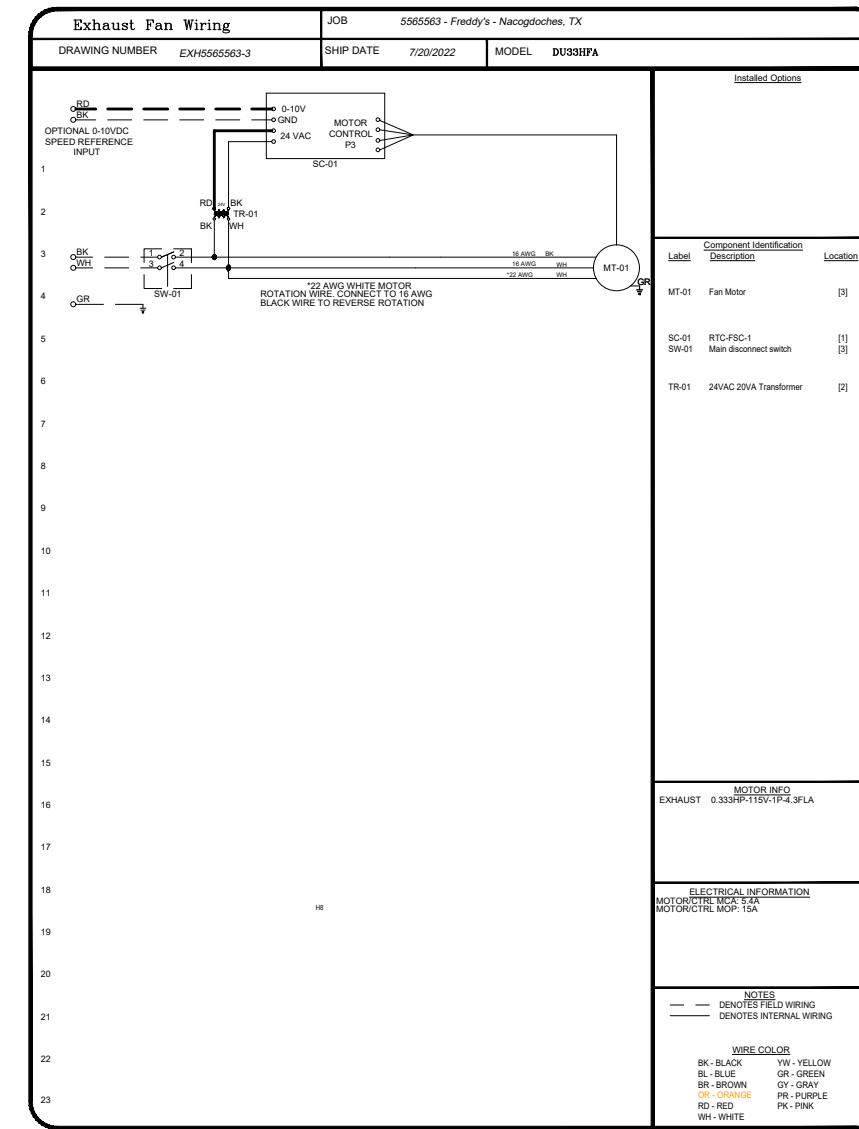
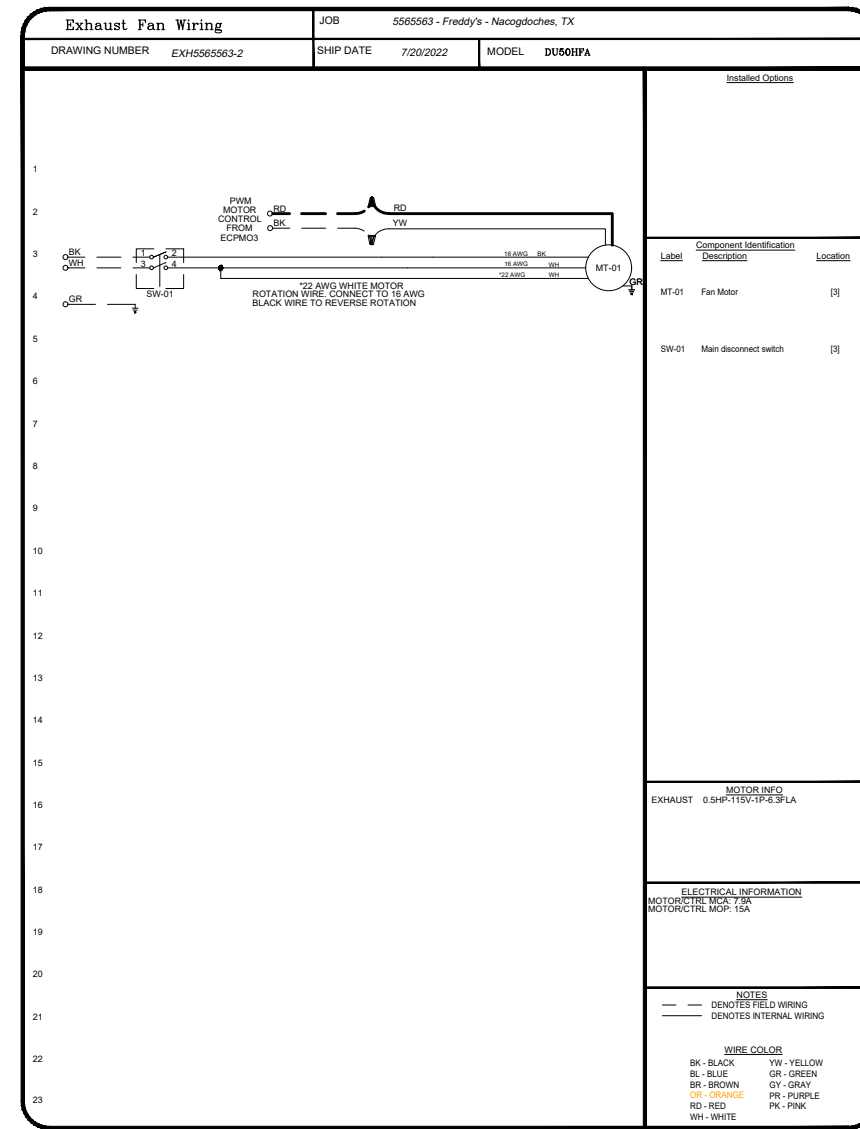
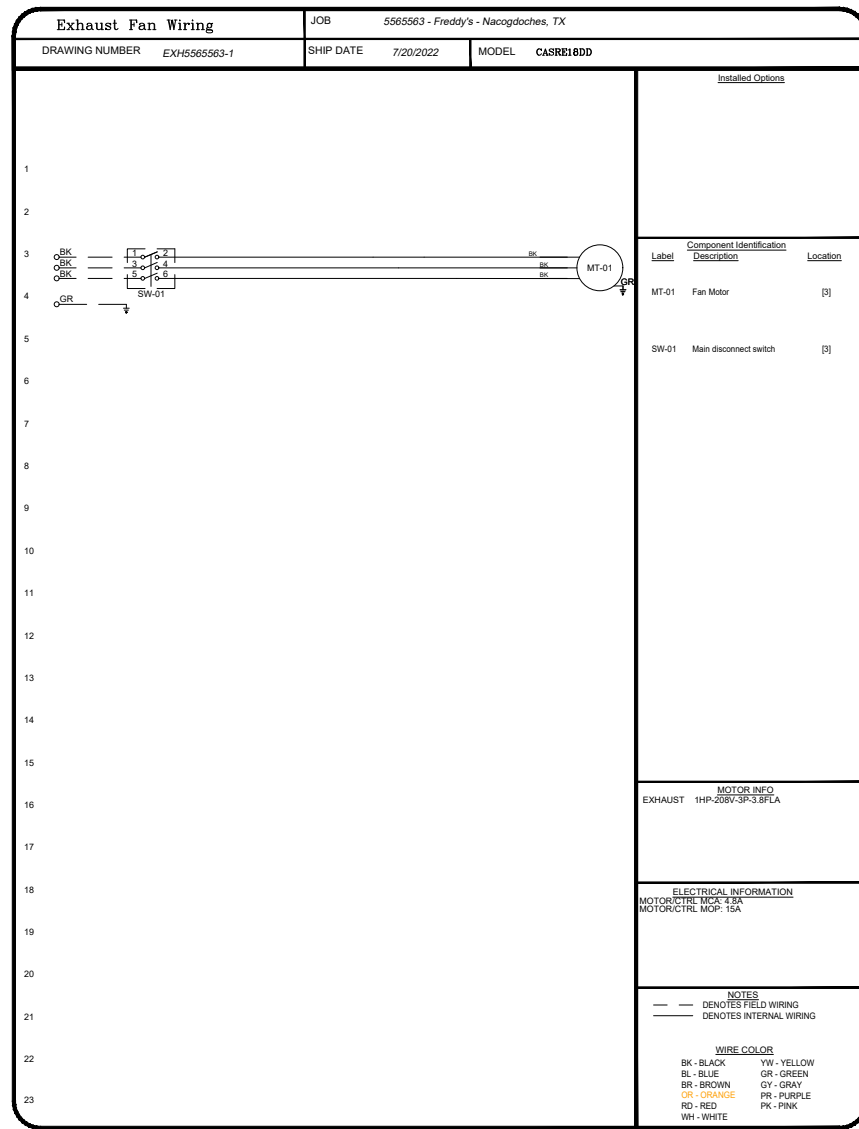

Freddy's - Nacogdoches, TX
 NACOGDOCHES, TX, 75961

7/20/2022
 5565563
 michael.co
 1/2" = 1'-0"
MASTER DRAWING

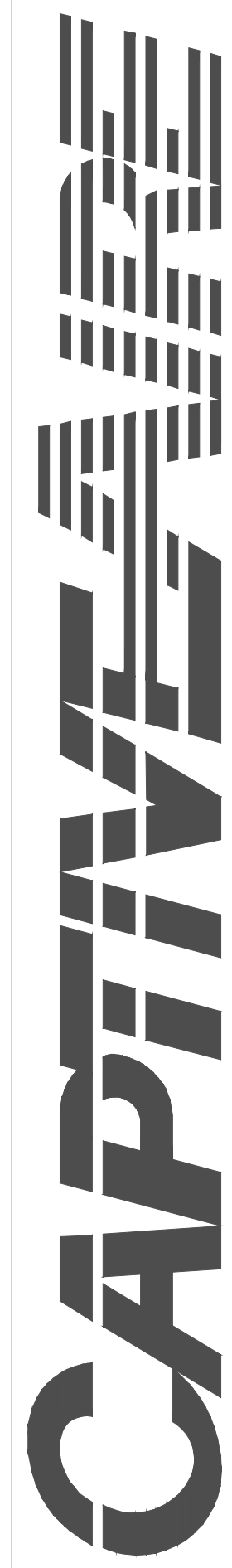

HBT Foodservice
 104 W 9th St Suite 204, Kansas City, MO, 64105 PHONE: (816) 221-4311 FAX: (816) 221-8575 EMAIL: reg@hbtfoodservice.com

WT GROUP
 Engineering with Precision, Pace and Passion.
 2875 Prichard Avenue | Hartwood Estates, L 70192
 T: 224.293.6333 | F: 224.293.6444
 wtengineering.com

WT Group

STATE OF TEXAS
 MARK VENTRELLI
 108354

FREDDY'S FROZEN CUSTARD AND STEAKBURGERS
 3720 NORTH STREET
 NACOGDOCHES, TEXAS

PLAZA STREET PARTNERS

ISSUE	DATE
TO CONCEPT	6.2.22
RE-CONCEPT	6.16.22
CONCEPT	6.28.22
PERMIT	9.6.22
RE-PERMIT	11.21.22
CONST.	1.25.23
HVAC	3.28.23

CHECK: CP
 DRAWN: MB
 JOB: D2200094

M8 MECHANICAL HOOD PLANS

ELECTRICAL PACKAGE - JOB#5565563

NO	TAG	PACKAGE #	LOCATION	SWITCHES	OPTION	FANS CONTROLLED					
						FAN TAG	TYPE	HP	VOLT FLA		
1	ECP-1	DCV2011	UTILITY CABINET LEFT	03-UTILITY CABINET LEFT HOOD#1	SMART CONTROLS DCV	EF-1 (GRIND)	EXHAUST	1	1000	200	3.8
				HOOD#1		EF-2 (RYSER)	EXHAUST	1	1000	115	6.3

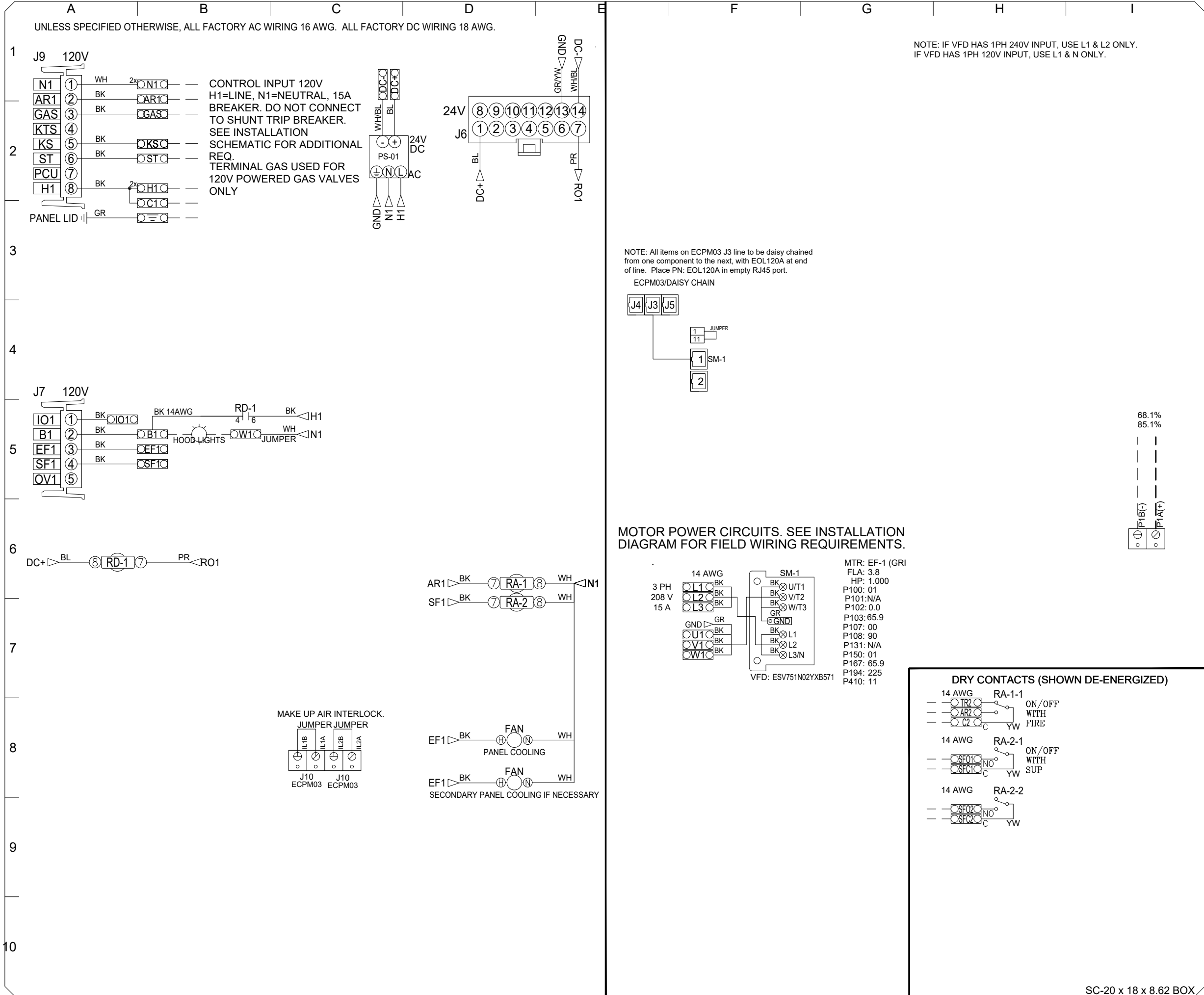
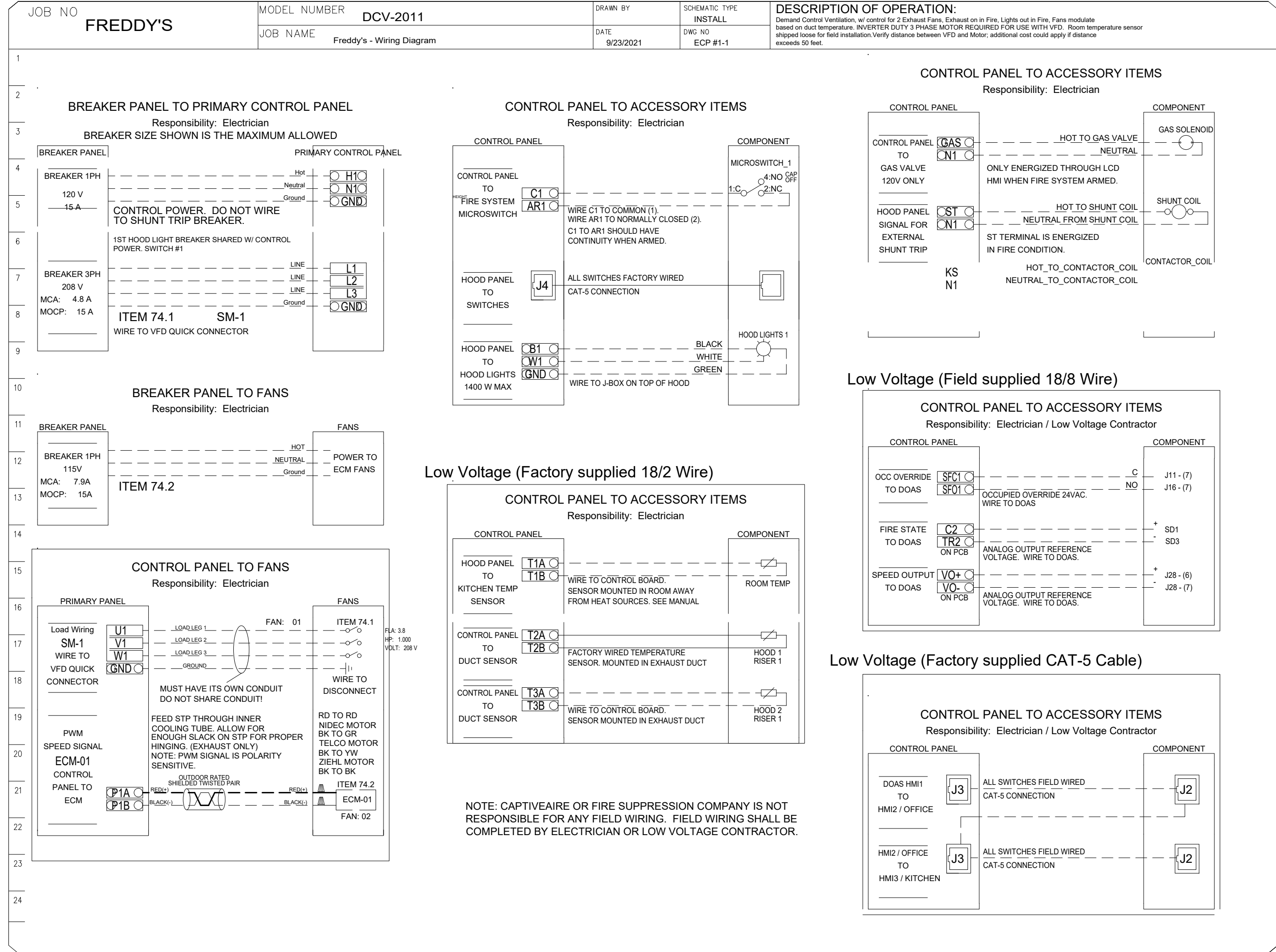

FACTORY WIRING SCHEMATIC CIRCUIT BOARDS
 ECP#03
 DCV Rev. 2.14.00
 HMI Rev. 2.14.00

COMPONENT LIST

ITEM	DESCRIPTION
RA1	240VAC RELAY
RA2	240VAC RELAY
RA3	240VAC RELAY
RA4	240VAC RELAY
RA5	240VAC RELAY
RA6	240VAC RELAY
RA7	240VAC RELAY
RA8	240VAC RELAY
RA9	240VAC RELAY
RA10	240VAC RELAY
RA11	240VAC RELAY
RA12	240VAC RELAY
RA13	240VAC RELAY
RA14	240VAC RELAY
RA15	240VAC RELAY
RA16	240VAC RELAY
RA17	240VAC RELAY
RA18	240VAC RELAY
RA19	240VAC RELAY
RA20	240VAC RELAY
RA21	240VAC RELAY
RA22	240VAC RELAY
RA23	240VAC RELAY
RA24	240VAC RELAY
RA25	240VAC RELAY
RA26	240VAC RELAY
RA27	240VAC RELAY
RA28	240VAC RELAY
RA29	240VAC RELAY
RA30	240VAC RELAY

LEGEND:
 - FIELD WIRING
 - FACTORY WIRING
 - BK-BLACK, W-YELLOW, BL-BLUE, G-GRAY, BR-BROWN, PR-PURPLE, OR-ORANGE, RD-RED, WH-WHITE, GRN-GRN STRIPE, BLK-BLND STRIPE, RD-GRN STRIPE, WH-BL STRIPE

DRY CONTACTS (SHOWN DE-ENERGIZED)
 14 AWG RA-1-1 ON/OFF WITH FUSE
 14 AWG RA-2-1 ON/OFF WITH SLIP
 14 AWG RA-2-2 ON/OFF WITH SLIP

SC-20 x 18 x 8.62 BOX

DEMAND CONTROL VENTILATION HOOD CONTROL PANEL SPECIFICATIONS:

- CONTROLS SHALL BE LISTED BY ETL (UL 5084) AND SHALL COMPLY WITH DEMAND VENTILATION SYSTEM TURNDOWN REQUIREMENTS OUTLINED IN IECC 403.2.8 (2015).
- THE CONTROL ENCLOSURE SHALL BE NEMA 1 RATED AND LISTED FOR INSTALLATION INSIDE OF THE EXHAUST HOOD UTILITY CABINET. THE CONTROL ENCLOSURE MAY BE CONSTRUCTED OF STAINLESS STEEL OR PAINTED STEEL.
- TEMPERATURE PROBE(S) LOCATED IN THE EXHAUST DUCT RISER(S) SHALL BE CONSTRUCTED OF STAINLESS STEEL.
- A DIGITAL CONTROLLER SHALL BE PROVIDED TO ACTIVATE THE HOOD EXHAUST FANS DYNAMICALLY BASED ON A FIXED DIFFERENTIAL BETWEEN THE AMBIENT AND DUCT TEMPERATURE SENSORS. THIS FUNCTION SHALL MEET THE REQUIREMENTS OF IMC 507.1.1.
- A DIGITAL CONTROLLER SHALL PROVIDE ADJUSTABLE HYSTERESIS SETTINGS TO PREVENT CYCLING OF THE FANS AFTER THE COOKING APPLIANCES HAVE BEEN TURNED OFF AND/OR THE HEAT IN THE EXHAUST SYSTEM IS REDUCED.
- A DIGITAL CONTROLLER SHALL PROVIDE AN ADJUSTABLE MINIMUM FAN RUN-TIME SETTING TO PREVENT FAN CYCLING.
- VARIABLE FREQUENCY DRIVES (VFDs) SHALL BE PROVIDED FOR FANS AS REQUIRED. THE DIGITAL CONTROLLER SHALL MODULATE THE VFDs BETWEEN A MINIMUM SETPOINT AND A MAXIMUM SETPOINT ON DEMAND. THE DUCT TEMPERATURE SENSOR INPUT(S) TO THE DIGITAL CONTROLLER SHALL BE USED TO CALCULATE THE SPEED REFERENCE SIGNAL.
- THE VFD SPEED RANGE OF OPERATION SHALL BE FROM 0% TO 100% FOR THE SYSTEM, WITH THE ACTUAL MINIMUM SPEED SET AS REQUIRED TO MEET MINIMUM VENTILATION REQUIREMENTS.
- AN INTERNAL ALGORITHM TO THE DIGITAL CONTROLLER SHALL MODULATE SUPPLY FAN VFD SPEED PROPORTIONAL TO ALL EXHAUST FANS THAT ARE LOCATED IN THE SAME FAN GROUP AS THE SUPPLY FAN.
- THE SYSTEM SHALL OPERATE IN PREP MODE DURING LIGHT COOKING LOAD OR COOL DOWN MODE WHEN SUFFICIENT HEAT REMAINS UNDERNEATH THE HOOD SYSTEM AFTER COOKING OPERATIONS HAVE COMPLETED. OPERATION DURING EITHER OF THESE PERIODS WILL DISABLE THE SUPPLY FANS AND PROVIDE AN EXHAUST FAN SPEED THAT IS EQUAL TO THE MINIMUM VENTILATION REQUIREMENT.
- A DIGITAL CONTROLLER SHALL DISABLE THE SUPPLY FAN(S), ACTIVATE THE EXHAUST FAN(S), ACTIVATE THE APPLIANCE SHUNT TRIP, AND DISABLE AN ELECTRIC GAS VALVE AUTOMATICALLY WHEN FIRE CONDITION IS DETECTED ON A COVERED HOOD.
- A DIGITAL CONTROLLER SHALL ALLOW FOR EXTERNAL BMS FAN CONTROL VIA DRY CONTACT (EXTERNAL CONTROL SHALL NOT OVERRIDE FAN OPERATION LOGIC AS REQUIRED BY CODE).
- AN LCD INTERFACE SHALL BE PROVIDED WITH THE FOLLOWING FEATURES:
 A. ON/OFF PUSH BUTTON FAN & LIGHT SWITCH ACTIVATION
 B. INTEGRATED GAS VALVE RESET FOR ELECTRONIC GAS VALVES (NO RESET RELAY REQUIRED)
 C. VFD FAULT DISPLAY WITH AUDIBLE & VISUAL ALARM NOTIFICATION
 D. DUCT TEMPERATURE SENSOR FAILURE DETECTION WITH AUDIBLE & VISUAL ALARM NOTIFICATION
 E. MIS-WIRED DUCT TEMPERATURE SENSOR DETECTION WITH AUDIBLE & VISUAL ALARM NOTIFICATION
 F. A SINGLE LOW VOLTAGE CAT-5 RAS WIRING CONNECTION
 G. AN ENERGY SAVINGS INDICATOR THAT UTILIZES MEASURED KW/H FROM THE VFDs.

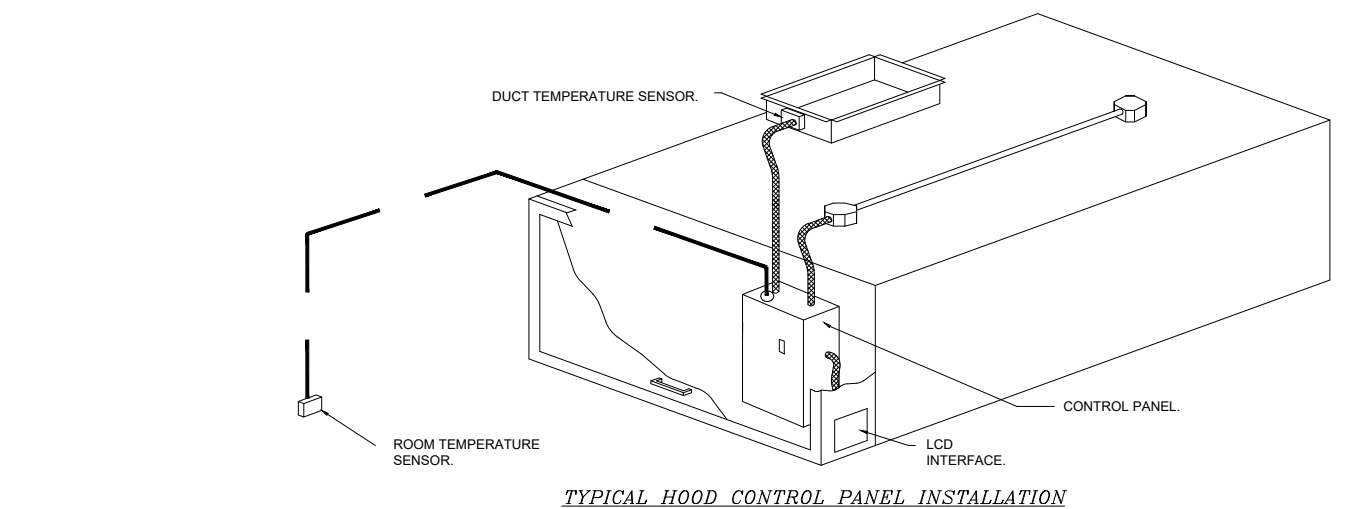

SEQUENCE OF OPERATIONS:

THE HOOD CONTROL PANEL IS CAPABLE OF OPERATING IN ONE OR MORE OF THE FOLLOWING STATES AT ANY GIVEN TIME:

- AUTOMATIC:** THE SYSTEM OPERATES BASED ON THE DIFFERENTIAL BETWEEN ROOM TEMPERATURE AND THE TEMPERATURE AT THE HOOD CAVITY OR EXHAUST DUCT COLLAR. FANS ACTIVATE AT A CONFIGURABLE TEMPERATURE DIFFERENTIAL THRESHOLD. DEPENDING ON THE JOB CONFIGURATION EACH FAN ZONE CAN BE CONFIGURED AS STATIC OR DYNAMIC. THESE TERMS REFER TO WHETHER A VARIABLE MOTOR (SUCH AS EC MOTORS OR VFD DRIVEN MOTORS) MODULATE WITH TEMPERATURE. IF THE PANEL IS EQUIPPED WITH VARIABLE SPEED FANS AND A FAN ZONE DEFINED AS "STATIC", FANS WILL RUN AT A SET SPEED CALCULATED FOR THE DRIVE. DEMAND CONTROL VENTILATION SYSTEMS ARE CAPABLE OF MODULATING EXHAUST AND MAKE UP AIR FAN SPEEDS PER THE REQUIREMENTS OUTLINED IN IECC 403.2.8.
- MANUAL:** THE SYSTEM OPERATES BASED ON HUMAN INPUT FROM AN HMI.
- SCHEDULE:** A WEEKLY SCHEDULE CAN BE SET TO RUN FANS FOR A SPECIFIED PERIOD THROUGHOUT THE DAY. THERE ARE THREE OCCUPIED TIMES PER DAY TO ALLOW FOR THE USER TO SET UP A TIME THAT IS SUITABLE TO THEIR NEEDS. ANY TIME THAT IS WITHIN THE DEFINED OCCUPIED TIME, THE SYSTEM WILL RUN AT MODULATION MODE AND FOLLOW THE FAN PROCEDURE ALGORITHM BASED ON TEMPERATURE DURING THIS TIME. DURING UNOCCUPIED TIME, THE SYSTEM WILL HAVE AN EXTRA OFFSET TO PREVENT UNINTENDED ACTIVATION OF THE SYSTEM DURING A TIME WHERE THE SYSTEM IS NOT BEING OCCUPIED.
- OTHER:** THE SYSTEM OPERATES BASED ON THE INPUT FROM AN EXTERNAL SOURCE (DDC, BMS OR HARD-WIRED INTERLOCK).
- FIRE:** UPON ACTIVATION OF THE HOOD FIRE SUPPRESSION SYSTEM, THE EXHAUST FAN WILL COME ON OR CONTINUE TO RUN. THE HOOD MAKEUP AIR WILL SHUTDOWN, AND A SIGNAL WILL BE SENT FOR ACTIVATING THE SHUNT TRIP BREAKER PROVIDED BY THE ELECTRICIAN. FIELD GAS WILL SHUT OFF VIA A MECHANICAL/ELECTRICAL GAS VALVE ACTIVATED BY THE HOOD FIRE SUPPRESSION SYSTEM.

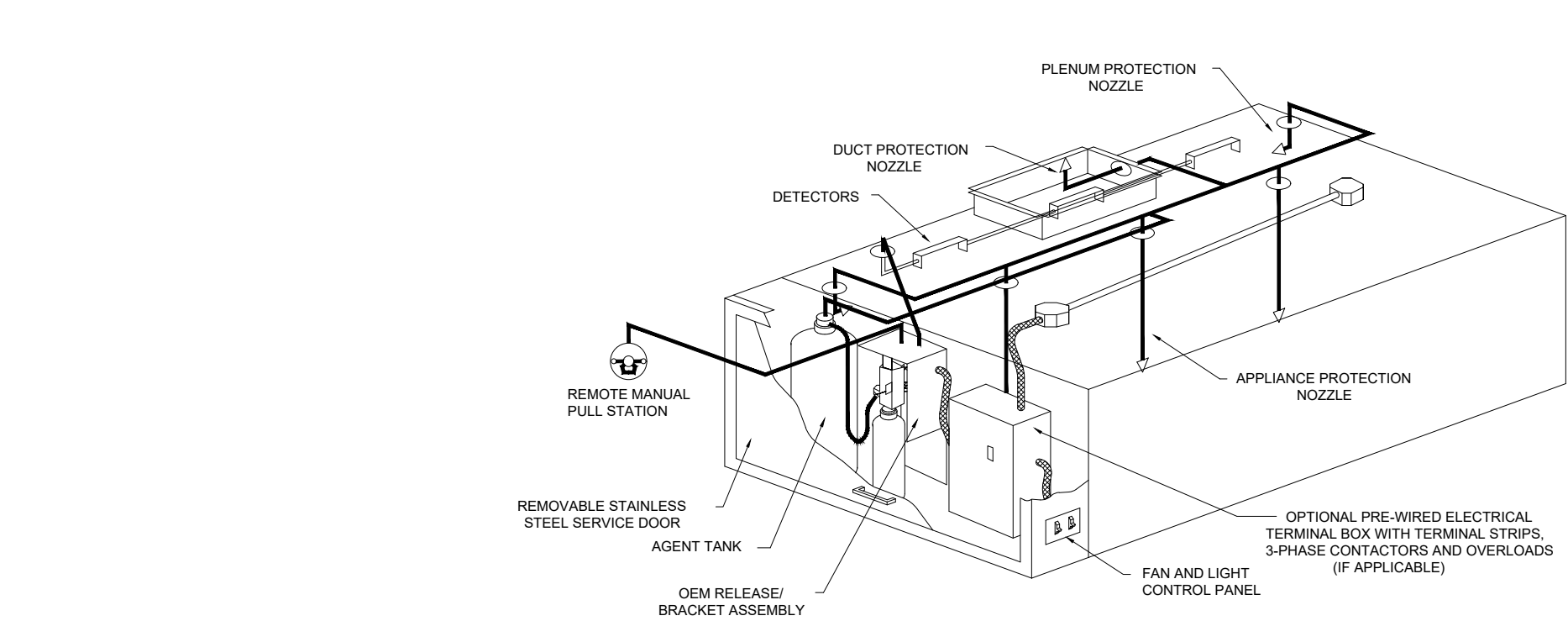

SPECIFICATIONS

THE RESTAURANT FIRE SUPPRESSION SYSTEM SHALL BE THE PRE-ENGINEERED TYPE WITH A FIXED NOZZLE AGENT DISTRIBUTION NETWORK. IT SHALL BE LISTED WITH UNDERWRITERS LABORATORIES, INC. (UL)

THE SYSTEM SHALL BE CAPABLE OF AUTOMATIC DETECTION AND ACTUATION WITH LOCAL OR REMOTE MANUAL ACTUATION. ACCESSORIES SHALL BE AVAILABLE FOR MECHANICAL OR ELECTRICAL GAS LINE SHUT-OFF APPLICATIONS.

THE EXTINGUISHING AGENT SHALL BE A POTASSIUM CARBONATE, POTASSIUM ACETATE-BASED FORMULATION DESIGNED FOR FLAME KNOCKDOWN AND SECUREMENT OF GREASE RELATED FIRES. IT SHALL BE AVAILABLE IN PLASTIC CONTAINERS WITH INSTRUCTIONS FOR LIQUID AGENT HANDLING AND USAGE.

THE REGULATED RELEASE MECHANISM SHALL BE COMPATIBLE WITH A FUSIBLE LINK DETECTION SYSTEM. THE FUSIBLE LINK SHALL BE SELECTED AND INSTALLED ACCORDING TO THE OPERATING TEMPERATURE IN THE VENTILATING SYSTEM. THE FUSIBLE LINK SHALL BE SUPPORTED BY A DETECTOR BRACKET/ LINKAGE ASSEMBLY.

Freddy's - Nacogdoches, TX
NACOGDOCHES, TX, 75961

7/20/2022

5565563

michael.co

1/2" = 1'-0"

MASTER DRAWING

WT GROUP
 Engineering with Precision, Pace and Passion.
 2875 Phyllis Avenue | Houston, Texas, 77056
 T: 281.293.6333 | F: 281.293.6444
 wtgroup.com

WT Group

STATE OF TEXAS
 MARK VENTRELLI
 10835

FREDDY'S FROZEN CUSTARD AND STEAKBURGERS
 3720 NORTH STREET
 NACOGDOCHES, TEXAS

PLAZA STREET PARTNERS

ISSUE

TO	DATE
CONCEPT	6.2.22
CONCEPT	6.16.22
CONCEPT	6.28.22
PERMIT	9.6.22
RE-PERMIT	11.21.22
CONST.	1.25.23
HVAC	3.28.23

M9
 MECHANICAL HOOD PLANS

CHECK, CP
 DRAWN, MB
 JOB: D220094

DUCTWORK #1 PARTS - JOB#5565563 DOUBLE WALL GRIDDLE DUCT										
TAG	PART #	CFM	GPM	ZON E	COVEREDBY	SP	WEIGHT	VELOCITY	QTY	DESCRIPTION
P1	DW1400DWASY-2R-S	1600					-0.112	33.30	1496.71	1 DOUBLE WALL DUCT - 14" INNER 90 DUCT - 2 LAYERS REDUCED CLEARANCE - 18" STAINLESS STEEL OUTER SHELL
P2	DW1447DWLT-2R-S	1600					-0.018	62.39	1496.71	1 DOUBLE WALL DUCT - 14" INNER DUCT, 47" LONG - 2 LAYERS REDUCED CLEARANCE - 18" STAINLESS STEEL OUTER SHELL
P3	ASSEMBLED WP4	DW14DWTEASY-2R-S	1600		1		-0.0896	41.37	1496.71	1 DOUBLE WALL DUCT - 14" INNER TEE DUCT - 2 LAYERS REDUCED CLEARANCE - 18" STAINLESS STEEL OUTER SHELL
P4	ASSEMBLED WP3 OHS	DW14DWACCCDOORCOV-2R-S						22.25	1	1 DOUBLE WALL DUCT - 14" INNER ACCESS DOOR & 18" ACCESS DOOR COVER WITH CLAMPS - 2 LAYERS REDUCED CLEARANCE - 18" STAINLESS STEEL OUTER SHELL
P5	DW1447DWLT-2R-S	1600					-0.0154	62.39	1496.71	1 DOUBLE WALL DUCT - 14" INNER DUCT, 47" LONG - 2 LAYERS REDUCED CLEARANCE - 18" STAINLESS STEEL OUTER SHELL
P6	DW1447DWADJ-2R-S	1600					-0.0126	93.18	1496.71	1 DOUBLE WALL ADJUSTABLE DUCT - 14" INNER DUCT - 2 LAYERS REDUCED CLEARANCE - 18" STAINLESS STEEL OUTER SHELL - MIN LENGTH = 11" MAX LENGTH = 48.5" ADJUSTMENT = 30.5" ADJUSTABLE SECTION MAY NEED TO BE CUT - INCLUDES SINGLE AND DOUBLE WALL "V" CLAMPS
P7	ASSEMBLED WP8	DW142150DWLTP-2R-S	1600				-0.007	29.35	1496.71	1 DOUBLE WALL DUCT - 14" INNER DUCT, 21.5" LONG - 2 LAYERS REDUCED CLEARANCE - 18" STAINLESS STEEL OUTER SHELL - USED WITH TRANSITION PLATE
P8	ASSEMBLED WP7	DW2614TP	1600					12.53	1496.71	1 DUCT TO CURB TRANSITION, 26-1/2" CURB TO 14" DUCT, 16 GA ALUMINIZED, USED ON BDU18
SYSTEM AT P8							-0.9866	0.00		
P9	DW1822SADKIT							7.25	1	1 DUCT - HORIZONTAL SADDLE SUPPORT KIT, USED WITH 18" OD - INCLUDES UNI-STRUT CUT TO LENGTH, DW1822SAD, & HARDWARE BAG 4
P10	DW1822SADKIT							7.25	1	1 DUCT - HORIZONTAL SADDLE SUPPORT KIT, USED WITH 18" OD - INCLUDES UNI-STRUT CUT TO LENGTH, DW1822SAD, & HARDWARE BAG 4
	3M-2000PLUS							0.80	2	2 DUCT - 3M FIRE BARRIER 2000 PLUS SILICONE - USED AS SEALANT TO SEAL DUCT JOINTS
	DW14DWCLASY-2R-S							7.21	3	3 DUCT - 14" DUCT - 18" DOUBLE "V" CLAMP - 2R INSULATION & SINGLE "V" CLAMP INCLUDED - REDUCED CLEARANCE
TOTAL WEIGHT									384.49	

DOUBLE WALL FACTORY BUILT DUCTWORK

- ALL DUCTWORK IS REQUIRED TO BE INSTALLED WITH THE MAXIMUM SUPPORT SPACING LISTED BELOW.
- FOR A COMPLETE LIST OF APPROVED SUPPORT METHODS, SEE THE ENTIRE INSTALLATION AND OPERATION MANUAL.
- DUCTWORK SHALL SLOPE NOT LESS THAN 1/16" PER LINEAR FOOT TOWARDS THE HOOD OR AN APPROVED GREASE COLLECTION RESERVOIR.
- WHERE HORIZONTAL DUCTS EXCEED 75 FEET IN LENGTH, THE SLOPE SHALL NOT BE LESS THAN 3/16" PER LINEAR FOOT.

HORIZONTAL	
DUCT DIAMETER	SUPPORT SPACING (FT)
5"	7'
6"	7'
7"	7'
8"	7'
10"	7'
12"	7'
14"	7'
16"	7'
18"	5'
20"	5'
22"	5'
24"	5'
26"	5'
28"	5'
30"	5'
32"	5'
34"	5'
36"	5'

VERTICAL			
TYPE	WALL SUPPORT (FT)	CURB SUPPORT (FT)	FLOOR SUPPORT (FT)
2R & 2R HT (5'-18")	20'	24'	24'
2R (18")	18'	24'	24'
3R & 3Z (5'-24")	10'	24'	24'
3Z (26'-36")	10'	20'	20'

DO NOT LEAK TEST USING SMOKE BOMBS CONTAINING CHLORINES/CHLORIDES. CONSULT WITH CAPTIVEAIRE FOR PROPER LEAK TESTING METHODS.

DUCTWORK #1 FRONT VIEW GRIDDLE DUCT

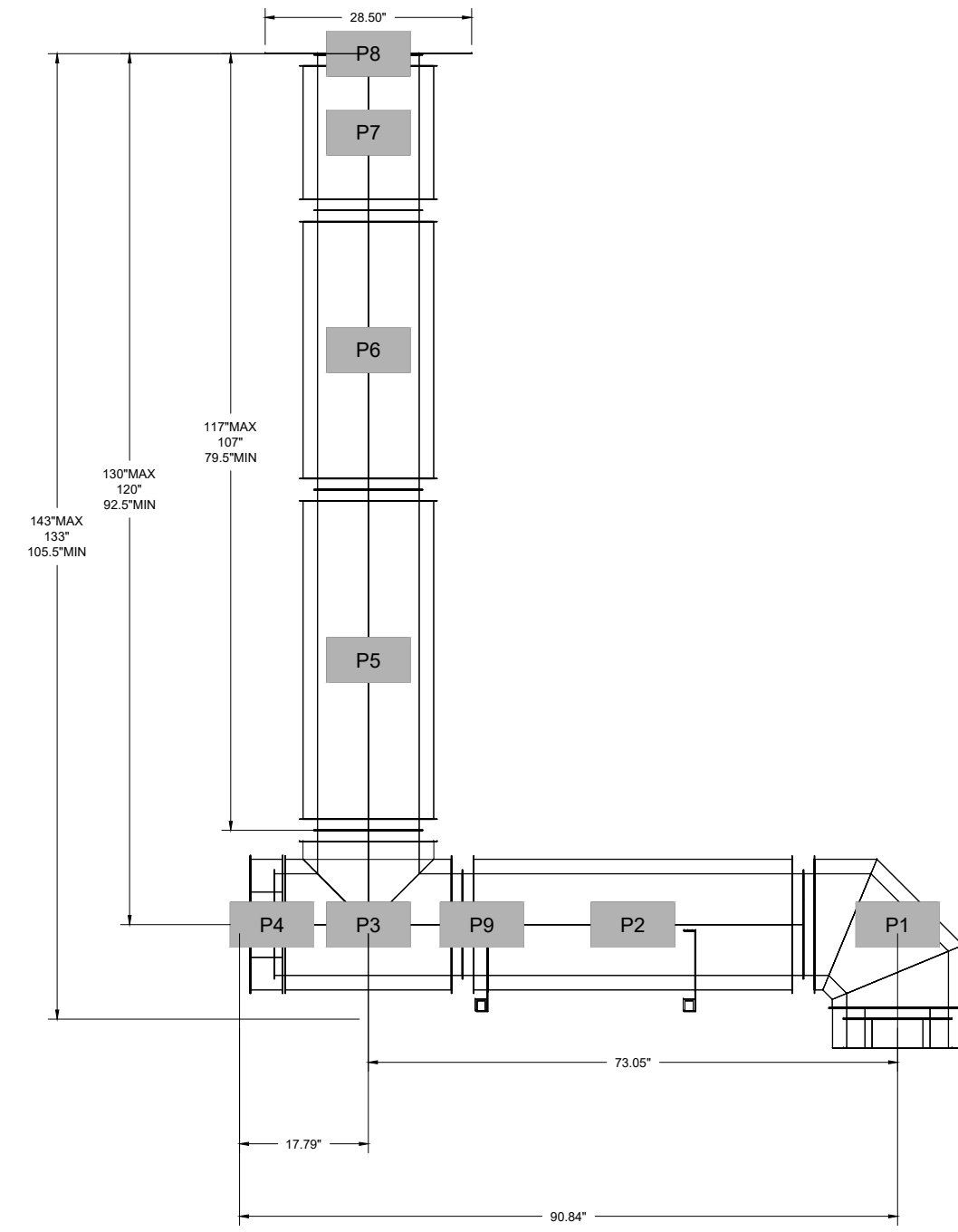

DUCTWORK #1 TOP VIEW GRIDDLE DUCT

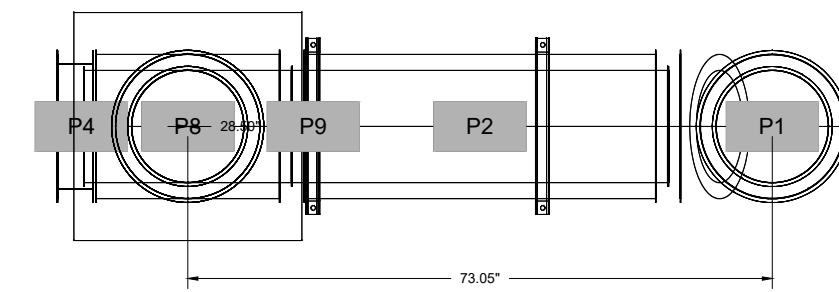

DUCTWORK #1 SIDE VIEW GRIDDLE DUCT

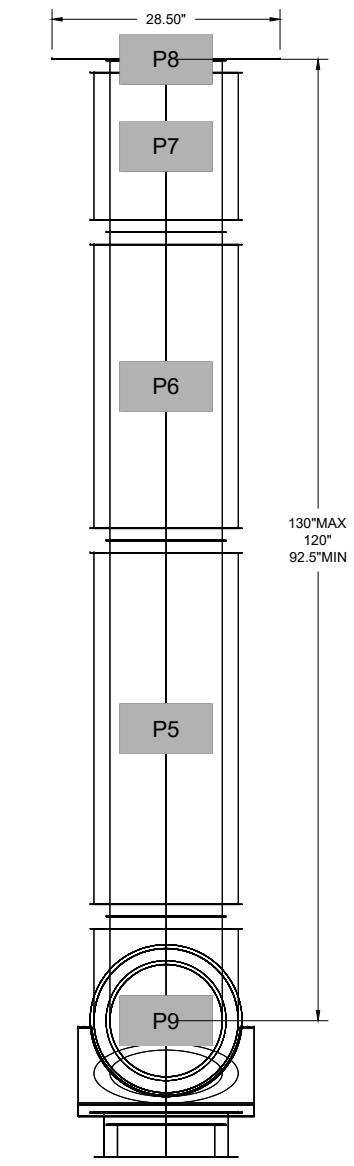

DUCTWORK #1 SE VIEW GRIDDLE DUCT

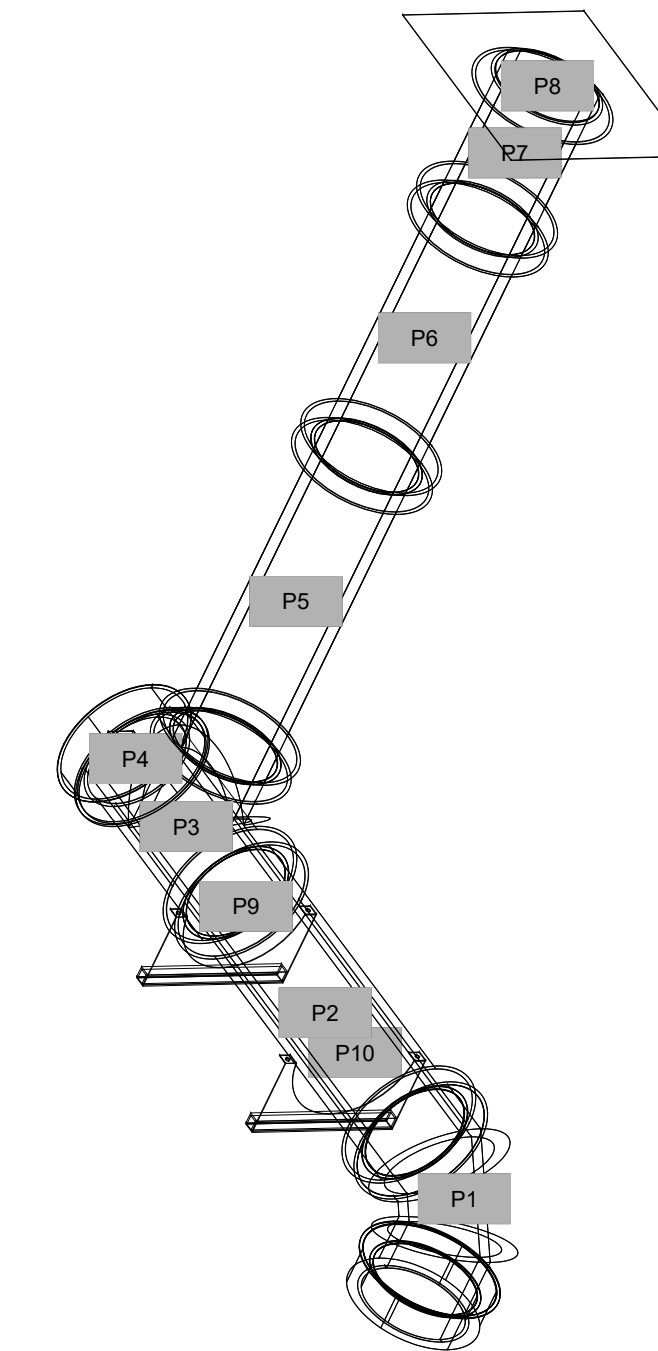

DESCRIPTION	DATE

CAPTIVEAIRE
HBT Foodservice

Freddy's - Nacogdoches, TX
NACOGDOCHES, TX, 75961

7/20/2022
5565563
michael.co

1/2" = 1'-0"
MASTER DRAWING

AQUATIC \ CIVIL \ MECHANICAL \ ELECTRICAL \ PLUMBING \ TELECOMMUNICATION \ STRUCTURAL \ ACCESSIBILITY CONSULTING \ DESIGN & PROGRAM MANAGEMENT \ LAND SURVEY

WT GROUP
Engineering with Precision, Peace and Passion.
2975 Phyllis Avenue | Houston, Texas, TX 77052
T: 281.224.2333 | F: 281.224.2333
www.wtgroup.com

WT Group

STATE OF TEXAS
MARK VENTRELLI
108358

Freddy's FROZEN CUSTARD AND STEAKBURGERS

PLAZA STREET PARTNERS

ISSUE
TO DATE
CONCEPT 6.2.22
CONCEPT 6.16.22
CONCEPT 6.28.22
PERMIT 9.6.22
RE-PERMIT 11.21.22
CONST. 1.25.23
HVAC 3.28.23

CHECK: CP
DRAWN: MB
JOB: D2200094

M10
MECHANICAL HOOD PLANS

104 W 9th St Suite 2004, Kansas City, MO, 64105 PHONE: (816) 221-4575 FAX: (816) 221-4311 EMAIL: reg@captivaire.com

© COPYRIGHT 2022 THE WT GROUP, LLC

DUCTWORK #2 PARTS - JOB#5565563 DOUBLE WALL FRYER DUCT										
TAG	PART #	CFM	GPM	ZON E	COVEREDBY	SP	WEIGHT	VELOCITY	QTY	DESCRIPTION
P1	DW1045DWASY-2R-S	775					-0.0333	13.60	1420.94	1 DOUBLE WALL DUCT - 10" INNER 45 DUCT - 2 LAYERS REDUCED CLEARANCE - 14" STAINLESS STEEL OUTER SHELL
P2	DW1027DWAD-2R-S	775					-0.005	39.87	1420.94	1 DOUBLE WALL ADJUSTABLE DUCT - 10" INNER DUCT - 2 LAYERS REDUCED CLEARANCE - 14" STAINLESS STEEL OUTER SHELL. MIN LENGTH = 11' / MAX LENGTH = 25.5' / ADJUSTMENT = 14.5' / ADJUSTABLE SECTION MAY NEED TO BE CUT. INCLUDES SINGLE AND DOUBLE WALL "Y" CLAMPS.
P3	DW1418SADKIT							5.82		1 DUCT - HORIZONTAL SADDLE SUPPORT KIT, USED WITH 14" OD - INCLUDES UNI-STRUT CUT TO LENGTH, DW1418SAD, & HARDWARE BAG.
P4	DW1045DWASY-2R-S	775					-0.0475	13.60	1420.94	1 DOUBLE WALL DUCT - 10" INNER 45 DUCT - 2 LAYERS REDUCED CLEARANCE - 14" STAINLESS STEEL OUTER SHELL
P5	DW1035DWL1-2R-S	775					-0.0149	35.34	1420.94	1 DOUBLE WALL DUCT - 10" INNER DUCT, 35" LONG - 2 LAYERS REDUCED CLEARANCE - 14" STAINLESS STEEL OUTER SHELL.
P6	DW1047DWAD-2R-S	775					-0.0191	72.54	1420.94	1 DOUBLE WALL ADJUSTABLE DUCT - 10" INNER DUCT - 2 LAYERS REDUCED CLEARANCE - 14" STAINLESS STEEL OUTER SHELL. MIN LENGTH = 11' / MAX LENGTH = 49.5' / ADJUSTMENT = 31.5' / ADJUSTABLE SECTION MAY NEED TO BE CUT. INCLUDES SINGLE AND DOUBLE WALL "Y" CLAMPS.
P7	DW102150DWLTP-2R-S	775					-0.009	22.43	1420.94	1 DOUBLE WALL DUCT - 10" INNER DUCT, 21.5" LONG - 2 LAYERS REDUCED CLEARANCE - 14" STAINLESS STEEL OUTER SHELL - USED WITH TRANSITION PLATE.
P8	DW1910TP	775						6.62	1420.94	1 DUCT TO CURB TRANSITION, 19-1/2" CURB TO 10" DUCT, 16 GA ALUMINIZED STEEL, MISC. NON-STANDARD TRANSITION PLATE.
SYSTEM AT P8							-0.5648	0.00		
	3M-2000PLUS							0.80	2	DUCT - 3M FIRE BARRIER 2000 PLUS SILICONE - USED AS SEALANT TO SEAL DUCT JOINTS.
	DW100DWCLASY-2R-S							5.67	1	DUCT - 10" DUCT - 14" DOUBLE "Y" CLAMP - 2R INSULATION & SINGLE "Y" CLAMP INCLUDED - REDUCED CLEARANCE.
TOTAL WEIGHT										217.09

SINGLE WALL FACTORY BUILT DUCTWORK

- ALL DUCTWORK IS REQUIRED TO BE INSTALLED WITH THE MAXIMUM SUPPORT SPACING LISTED BELOW.
- FOR A COMPLETE LIST OF APPROVED SUPPORT METHODS, SEE THE INSTALLATION AND OPERATION MANUAL.
- DUCTWORK SHALL SLOPE NOT LESS THAN 1/16" PER LINEAR FOOT TOWARDS THE HOOD OR AN APPROVED GREASE COLLECTION RESERVOIR.
- WHERE HORIZONTAL DUCTS EXCEED 75 FEET IN LENGTH, THE SLOPE SHALL NOT BE LESS THAN 3/16" PER LINEAR FOOT.

DUCT DIAMETER	HORIZONTAL SUPPORT (FT)	VERTICAL WALL SUPPORT (FT)	VERTICAL CURB SUPPORT (FT)
5"	10'	10'	24'
6"	10'	10'	24'
7"	10'	10'	24'
8"	10'	10'	24'
10"	10'	10'	24'
12"	10'	10'	24'
14"	10'	10'	24'
16"	10'	10'	24'
18"	10'	10'	24'
20"	10'	10'	24'
22"	10'	10'	24'
24"	10'	10'	24'
26"	10'	10'	24'
28"	10'	10'	24'
30"	10'	10'	24'
32"	10'	10'	24'
34"	10'	10'	24'
36"	10'	10'	24'

DOUBLE WALL FACTORY BUILT DUCTWORK

- ALL DUCTWORK IS REQUIRED TO BE INSTALLED WITH THE MAXIMUM SUPPORT SPACING LISTED BELOW.
- FOR A COMPLETE LIST OF APPROVED SUPPORT METHODS, SEE THE ENTIRE INSTALLATION AND OPERATION MANUAL.
- DUCTWORK SHALL SLOPE NOT LESS THAN 1/16" PER LINEAR FOOT TOWARDS THE HOOD OR AN APPROVED GREASE COLLECTION RESERVOIR.
- WHERE HORIZONTAL DUCTS EXCEED 75 FEET IN LENGTH, THE SLOPE SHALL NOT BE LESS THAN 3/16" PER LINEAR FOOT.

HORIZONTAL	
DUCT DIAMETER	SUPPORT SPACING (FT)
5"	7'
6"	7'
7"	7'
8"	7'
10"	7'
12"	7'
14"	7'
16"	7'
18"	5'
20"	5'
22"	5'
24"	5'
26"	5'
28"	5'
30"	5'
32"	5'
34"	5'
36"	5'

VERTICAL			
TYPE	WALL SUPPORT (FT)	CURB SUPPORT (FT)	FLOOR SUPPORT (FT)
2R & 2R HT (5'-16")	20'	24'	24'
2R (18")	18'	24'	24'
3R & 3Z (5'-24")	10'	24'	24'
3Z (26'-38")	10'	20'	20'

DUCTWORK #2 FRONT VIEW FRYER DUCT

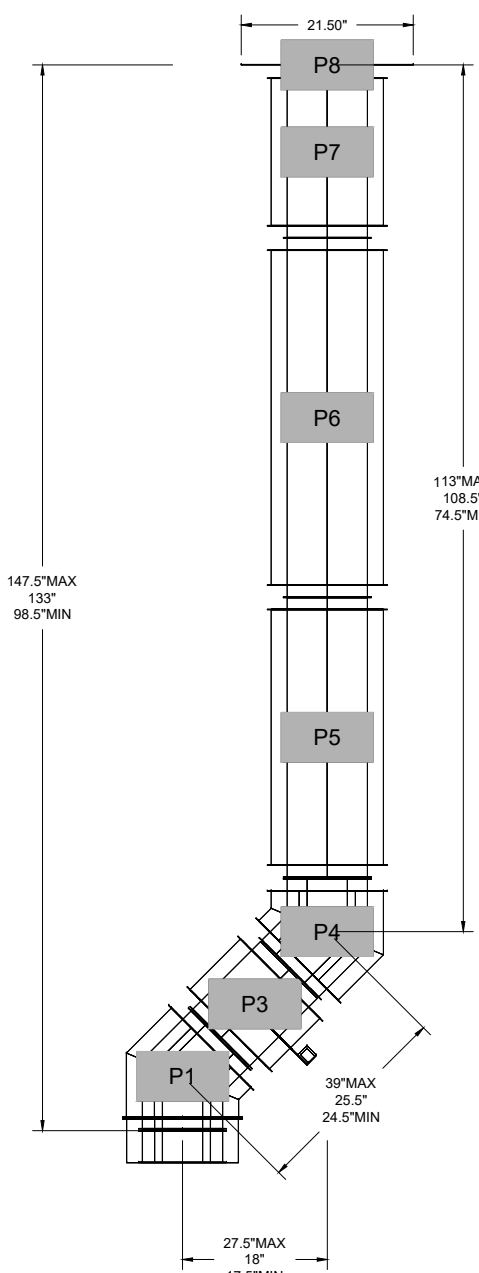

DUCTWORK #2 SIDE VIEW FRYER DUCT

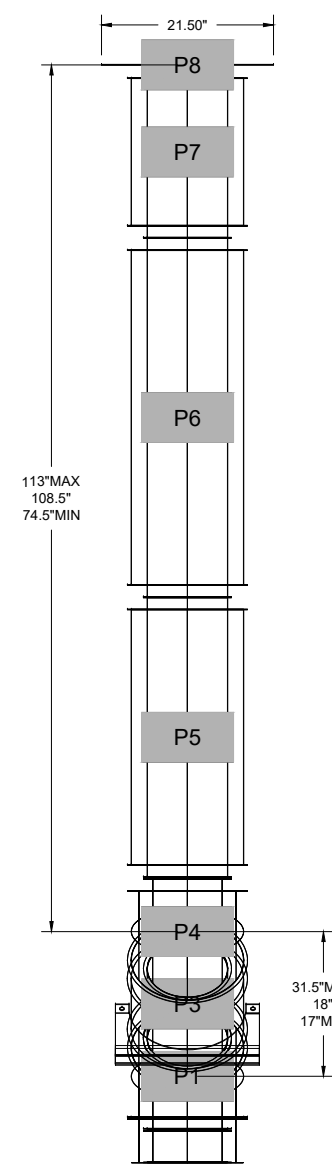

DUCTWORK #2 SE VIEW FRYER DUCT

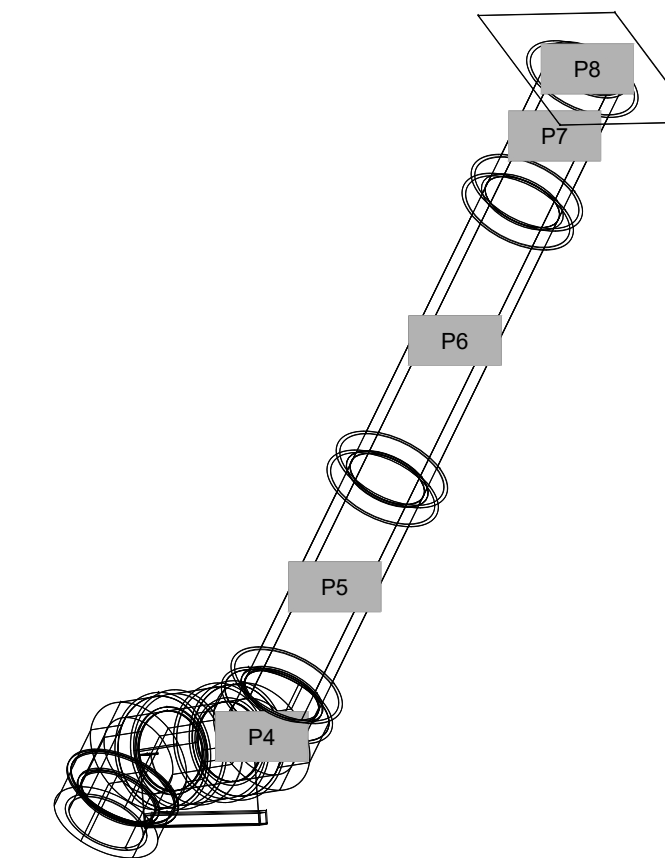

DUCTWORK #2 TOP VIEW FRYER DUCT

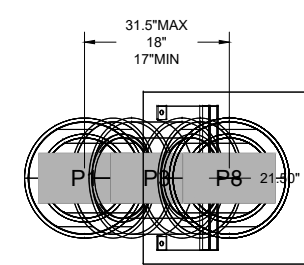

DESCRIPTION	DATE



104 W 9th St Suite 204, Kansas City, MO, 64105 PHONE: (816) 221-4875 FAX: (816) 221-48311 EMAIL: reg@captivair.com

Freddy's - Nacogdoches, TX
NACOGDOCHES, TX, 75961

7/20/2022
5565563
michael.co

1/2" = 1'-0"
MASTER DRAWING

WT GROUP
Engineering with Precision, Pace and Passion.
2975 Phelan Avenue | Hickman Estates, L 60192
T: 224.224.6333 | F: 224.224.6444
wtengineering.com

WT Group

STATE OF TEXAS
MARK VENTRELLI
108358

FREDDY'S FROZEN CUSTARD AND STEAKBURGERS
3720 NORTH STREET
NACOGDOCHES, TEXAS

Freddy's FROZEN CUSTARD STEAKBURGERS

PLAZA STREET PARTNERS

ISSUE	
TO	DATE
CONCEPT	6.2.22
CONCEPT	6.16.22
CONCEPT	6.28.22
PERMIT	9.6.22
RE-PERMIT	11.21.22
CONST.	1.25.23
HVAC	3.28.23

AQUATIC \ CIVIL \ MECHANICAL \ ELECTRICAL \ PLUMBING \ TELECOMMUNICATION \ STRUCTURAL \ ACCESSIBILITY CONSULTING \ DESIGN & PROGRAM MANAGEMENT \ LAND SURVEY

CHECK:CP
DRAWN:MB
JOB:D2200094

M11
MECHANICAL HOOD PLANS

MECHANICAL SPECIFICATIONS

1. GENERAL PROVISIONS:
- A. PROVIDE ALL LABOR, MATERIALS, EQUIPMENT, NECESSARY FOR THE COMPLETE INSTALLATION OF THE PLUMBING AND MECHANICAL SYSTEMS OUTLINED.
 - B. OBTAIN ALL PERMITS, FEES, LICENSES, INSPECTIONS, AND CERTIFICATES OF COMPLIANCE OR APPROVAL AS REQUIRED BY THE AUTHORITIES.
 - C. ALL WORK SHALL BE PERFORMED IN ACCORDANCE WITH ALL APPLICABLE LAWS, CODES AND REGULATIONS OF THE GOVERNMENTAL BODIES HAVING JURISDICTION OVER THE SITE.
 - D. ALL TESTING REQUIRED BY AUTHORITIES SHALL BE CONSIDERED PART OF THIS WORK.
 - E. DURING CONSTRUCTION, ALL FIXTURES, EQUIPMENT, PIPE, DUCT, ETC. SHALL BE COVERED, PLUGGED, OR CAPPED AS REQUIRED TO KEEP CLEAN AND UNHARMED. ALL DAMAGED ITEMS SHALL BE RESTORED TO ORIGINAL CONDITION OR REPLACED. ALL PROTECTIVE COVERING SHALL BE REMOVED BEFORE FINAL ACCEPTANCE.
 - F. PROVIDE ALL NECESSARY CUTTING AND PATCHING OF WALLS, FLOORS, CEILING, AND ROOFS AS NECESSARY. PATCH AROUND ALL OPENINGS SHALL MATCH ADJACENT AREA. COORDINATE ALL ROOFING WORK WITH OWNER OR RESPONSIBLE PARTY, SO THAT THE EXISTING ROOFING WARRANTY WILL BE MAINTAINED.
 - G. CONTRACTOR SHALL GUARANTEE ALL WORK AND MATERIALS AGAINST DEFECTS FOR A PERIOD OF ONE YEAR FROM FINAL ACCEPTANCE.
2. OPERATION AND MAINTENANCE MANUALS:
- A. DURING THE COURSE OF CONSTRUCTION, COLLECT AND COMPILE OPERATING INSTRUCTIONS, WIRING DIAGRAMS, CATALOG CUTS, PREVENTIVE MAINTENANCE INSTRUCTIONS, PARTS LISTS, ETC. FOR ALL EQUIPMENT FURNISHED UNDER THIS CONTRACT.
 - B. ALL LITERATURE AND INSTRUCTIONS SHIPPED WITH THE EQUIPMENT SHALL BE SAVED FOR INCLUSION IN THE OPERATION AND MAINTENANCE MANUALS.
 - C. ALL LITERATURE LISTED ABOVE AND ALL PAPERS LISTING WARRANTIES, ETC. SHALL BE BOUND IN A 3-RING BINDER AND LABELED WITH THE PROJECT NAME, ADDRESS, ARCHITECT, ENGINEER, CONTRACTORS, ETC.
3. MANUFACTURERS:
- A. MANUFACTURERS, MODEL NUMBERS, ETC. INDICATED OR SCHEDULED ON THE DRAWINGS SHALL BE INTERPRETED AS HAVING ESTABLISHED A STANDARD OF QUALITY AND SHALL NOT BE CONSTRUED AS LIMITATION OF SPECIFICATION. ARTICLES, FIXTURES, ETC. OF EQUIPMENT BY MANUFACTURERS SHALL BE ACCEPTABLE, SUBJECT TO STRUCTURAL AND ELECTRICAL CONSTRAINTS OF THE PROJECT DESIGN, UNLESS NOTED OTHERWISE.
4. MOTORS:
- A. PROVIDE THERMAL OVERLOAD PROTECTION FOR EACH MOTOR PROVIDED BY THIS WORK.
5. TESTING, BALANCING, AND CLEANING:
- A. ALL PIPING SHALL BE TESTED FOR LEAKS BEFORE BEING CONCEALED IN WALL CONSTRUCTION OR COVERED WITH INSULATION.
 - B. SEWER AND VENT PIPING SHALL BE HYDROSTATICALLY TESTED WITH NO LESS THAN 10 FEET OF HEAD FOR A PERIOD OF NOT LESS THAN 15 MINUTES, PER THE LOCAL PLUMBING CODE, WITH NO LEAKS.
 - C. FIRE PROTECTION PIPING SHALL BE TESTED IN ACCORDANCE WITH THE REQUIREMENTS OF NFPA.
 - D. DOMESTIC WATER PIPING SHALL BE HYDROSTATICALLY TESTED AT A PRESSURE OF NOT LESS THAN 1-1/2 TIMES THE OPERATING PRESSURE, BUT NOT LESS THAN 60 PSI, FOR A PERIOD OF NOT LESS THAN 2 HOURS, WITH NO LEAKS.
 - E. NATURAL GAS PIPING SHALL BE PNEUMATICALLY TESTED AT A PRESSURE OF NOT LESS THAN 1-1/2 TIMES THE OPERATING PRESSURE, BUT NOT LESS THAN 50 PSI, FOR A PERIOD OF NOT LESS THAN 2 HOURS, WITH NO LEAKS.
 - F. DUCTWORK AND PIPING SHALL BE BALANCED BY QUALIFIED INDEPENDENT PERSONNEL WHO HAVE PREVIOUS EXPERIENCE WITH BALANCING PROCEDURES AND ARE CERTIFIED BY THE ASSOCIATED AIR BALANCE COUNCIL (AABC) OR NATIONAL ENVIRONMENTAL BALANCING BUREAU (NEBB).
- 1) BALANCING SHALL INCLUDE THE BALANCING OF THE EQUIPMENT AND AIR DISTRIBUTION SYSTEMS PROVIDE DESIGN QUANTITIES INDICATED AND VERIFICATION OF PERFORMANCE OF ALL EQUIPMENT AND AUTOMATIC CONTROLS.
- 2) WITH IN 30 DAYS OF THE COMPLETION OF THE TESTING AND BALANCING WORK, SUBMIT THE TEST AND BALANCING REPORT BEARING THE SIGNATURE OF THE TEST AND BALANCE ENGINEER. THE REPORTS SHALL BE TESTED AND APPROVED BY THE SYSTEMS HAVE BEEN TESTED, ADJUSTED, AND BALANCED IN ACCORDANCE WITH THE REFERENCED STANDARDS; ARE AN ACCURATE REPRESENTATION OF HOW THE SYSTEMS HAVE BEEN INSTALLED AND OPERATED. REPORTS SHALL BE BOUND IN A VINYL BINDER AND THE BINDER LABELED OR MAY BE AN ELECTRONIC PDF SUBMITTAL.
6. GREASE DUCT SHALL BE TESTED PRIOR TO USE OR CONCEALMENT OF ANY PORTION OF THE GREASE DUCT SYSTEM. DUCTS SHALL BE CONCEALED WHEN INSTALLED IN SHAFTS OR COVERED BY DUCT WRAP INSULATION THAT PREVENTS THE DUCTWORK FROM BEING VISUALLY INSPECTED FROM ALL SIDES. THE PERMIT HOLDING CONTRACTOR SHALL INSTALL THE NECESSARY EQUIPMENT AND PERFORM THE GREASE DUCT LEAKAGE TEST PER NFPA 96 AND ALL LOCAL CODES.
- H. BEFORE DOMESTIC WATER PIPING IS PLACED IN SERVICE, ALL DOMESTIC WATER DISTRIBUTION SYSTEMS, INCLUDING THOSE FOR COLD WATER AND HOT WATER SYSTEMS, SHALL BE FLUSHED, STERILIZED AND CHLORINATED IN ACCORDANCE WITH HEALTH DEPARTMENT REGULATIONS. THE SYSTEMS SHALL BE THOROUGHLY FLUSHED WITH FOREIGN WATER, THEN FILLED WITH WATER TREATED WITH 50 PPM OF CHLORINE. DURING THE FILLING PROCESS, VALVES AND FAUCETS SHALL BE OPENED SEVERAL TIMES TO ASSURE TREATMENT OF THE ENTIRE SYSTEM. THE TREATED WATER SHALL BE LEFT IN THE SYSTEM FOR 24 HOURS AFTER WHICH TIME THE SYSTEM SHALL BE FLUSHED. IF THE RESIDUAL CHLORINE IS NOT LESS THAN 10 PPM, THE FLUSHING SHALL BE REPEATED. AFTER STERILIZATION, SAMPLES OF WATER IN THE SYSTEM SHALL BE APPROVED BY THE BOARD OF HEALTH.
6. PIPING:
- A. DOMESTIC COLD, HOT, AND HOT WATER RECIRCULATING (ABOVEGROUND).
 - 1) TYPE L HARD DRAWN COPPER TUBING, ASTM B-88.
 - a) WROUGHT COPPER SOLDERED FITTINGS, ASTM B75 ALLOY C12200, ANSI B16.22, MSS SP-104.
 - b) MECHANICAL PRESS COPPER FITTINGS FOR USE IN PLUMBING OR MECHANICAL APPLICATIONS, ASME B16.22, ASME B16.51, OR ASME B16.18. MECHANICAL PRESS COPPER FITTINGS SHALL CONFORM TO IPMPO P5-117 OR ASME B16.51.
 - 2) PEK, HIGH-DENSITY CROSS-LINKED POLYETHYLENE TUBING SHALL BE MANUFACTURED TO THE REQUIREMENTS OF ASTM F876 AND MEET THE STANDARD GRADE HYDROSTATIC PRESSURE RATINGS FROM PLASTIC PIPE INSTITUTE IN ACCORDANCE WITH TR-4/03.
 - a) PEK-A AND PEK-B MEETING ANS/NFSA1 AND ANS/NFSA372 STANDARDS FOR POTABLE WATER SAFETY AND LEAD-FREE STANDARDS AND MUST BE MARKED WITH "PEK-A" OR "PEK-B" OR OTHER NSF-APPROVED MARKING, ASTM F2023 FOR USE WITH CHLORINATED WATER.
 - b) PEK MECHANICAL, CRIMP/INSERT OR EXPANSION FITTINGS INSTALLED IN ACCORDANCE WITH MANUFACTURER'S INSTRUCTIONS ON THE DRAWINGS ARE NORMAL. ALL COOKING EQUIPMENT SHALL BE INSTALLED TO INCREASE PEK PIPING SIZE TO EQUAL OR EXCEED COPPER PIPE INSIDE DIAMETER FOR SUPPLY MAINS.
 - 3) VALVES
 - a) GATE VALVE: JOMAR 1/2"-301 OR EQUAL. NSF 61-B, ANSI B16.201, ANSI B16.18
 - b) GLOBE VALVE: JOMAR 1/2" OR EQUAL. NSF 61-B, ANSI B16.201, ANSI B16.18
 - c) BALL VALVE: JOMAR 1/2"-100C OR EQUAL COMPACT LEAD FREE FORGED BRASS BALL VALVE. UL842, CSA 3371-12 & 3371-92, FM, NSF 61, CALIFORNIA CODE AB1953-NFSA1 ANNEX G APPROVED.
 - d) BALL VALVE: JOMAR 1/2"-100C OR EQUAL. UL842, FM, CSA, NSF 61-B, MSS SP-110
 - B. STORM SEWER, SANITARY SEWER, GREASE WASTE, AND VENTS. (UNDERGROUND, INTERIOR TO THE BUILDING).
 - 1) ABS SCHEDULE 40 CELLULAR CORE (FOAM CORE) PIPE AND DWV FITTING SYSTEM: PIPE AND FITTINGS SHALL BE MANUFACTURED FROM ABS COMPOUND WITH A CELL CLASS OF 42222 FOR PIPE AND 32222 FOR FITTINGS AS PER ASTM D 3985 AND CONFORM WITH NATIONAL SANITATION FOUNDATION (NSF) STANDARD 14. PIPE SHALL BE IRON PIPE SIZE (IPS) CONFORMING TO ASTM F 628 FITTINGS SHALL CONFORM TO ASTM D 2235.
 - 2) PVC SCHEDULE 40 CELLULAR CORE (FOAM CORE) PIPE AND DWV FITTING SYSTEM: PIPE AND FITTINGS SHALL BE MANUFACTURED FROM PVC COMPOUND WITH A CELL CLASS OF 11432 PER ASTM D 4396 FOR PIPE AND 12454 PER ASTM D 1784 FOR FITTINGS AND CONFORM WITH NATIONAL SANITATION FOUNDATION (NSF) STANDARD 14. PIPE SHALL BE IRON PIPE SIZE (IPS) CONFORMING TO ASTM F 628 FITTINGS SHALL CONFORM TO ASTM D 2235.
 - 3) PVC SCHEDULE 40 SOLID WALL PIPE AND DWV FITTING SYSTEM: PIPE AND FITTINGS SHALL BE MANUFACTURED FROM PVC COMPOUND WITH A CELL CLASS OF 12454 PER ASTM D 1784 AND CONFORM WITH NATIONAL SANITATION FOUNDATION (NSF) STANDARD 14. PIPE SHALL BE IRON PIPE SIZE (IPS) CONFORMING TO ASTM F 628 FITTINGS SHALL CONFORM TO ASTM D 2235.
 - 4) HUBLESS CAST IRON SOIL PIPE AND FITTINGS: HUBLESS CAST IRON PIPE AND FITTINGS SHALL BE MANUFACTURED FROM GRAY CAST IRON AND SHALL CONFORM TO ASTM A 888 AND CSPI STANDARD 301. HUBLESS COUPLINGS SHALL CONFORM TO CSPI STANDARD 310 AND BE CERTIFIED BY NSF/INTERNATIONAL HUB AND SPIGOT CAST IRON SOIL PIPE AND FITTINGS: HUB AND SPIGOT CAST IRON PIPE AND FITTINGS SHALL BE MANUFACTURED FROM GRAY CAST IRON AND SHALL CONFORM TO ASTM A 74.
 - C. STORM SEWER, SANITARY SEWER, GREASE WASTE, AND VENTS. (ABOVE GROUND, INTERIOR TO THE BUILDING).
 - 1) ABS SCHEDULE 40 CELLULAR CORE (FOAM CORE) PIPE AND DWV FITTING SYSTEM: PIPE AND FITTINGS SHALL BE MANUFACTURED FROM ABS COMPOUND WITH A CELL CLASS OF 42222 FOR PIPE AND 32222 FOR FITTINGS AS PER ASTM D 3985 AND CONFORM WITH NATIONAL SANITATION FOUNDATION (NSF) STANDARD 14. PIPE SHALL BE IRON PIPE SIZE (IPS) CONFORMING TO ASTM F 628 FITTINGS SHALL CONFORM TO ASTM D 2235.
 - 2) PVC SCHEDULE 40 CELLULAR CORE (FOAM CORE) PIPE AND DWV FITTING SYSTEM: PIPE AND FITTINGS SHALL BE MANUFACTURED FROM PVC COMPOUND WITH A CELL CLASS OF 11432 PER ASTM D 4396 FOR PIPE AND 12454 PER ASTM D 1784 FOR FITTINGS AND CONFORM WITH NATIONAL SANITATION FOUNDATION (NSF) STANDARD 14. PIPE SHALL BE IRON PIPE SIZE (IPS) CONFORMING TO ASTM F 628 FITTINGS SHALL CONFORM TO ASTM D 2235.
 - 3) PVC SCHEDULE 40 SOLID WALL PIPE AND DWV FITTING SYSTEM: PIPE AND FITTINGS SHALL BE MANUFACTURED FROM PVC COMPOUND WITH A CELL CLASS OF 12454 PER ASTM D 1784 AND CONFORM WITH NATIONAL SANITATION FOUNDATION (NSF) STANDARD 14. PIPE SHALL BE IRON PIPE SIZE (IPS) CONFORMING TO ASTM F 628 FITTINGS SHALL CONFORM TO ASTM D 2235.
 - 4) HUBLESS CAST IRON SOIL PIPE AND FITTINGS: HUBLESS CAST IRON PIPE AND FITTINGS SHALL BE MANUFACTURED FROM GRAY CAST IRON AND SHALL CONFORM TO ASTM A 888 AND CSPI STANDARD 301. HUBLESS COUPLINGS SHALL CONFORM TO CSPI STANDARD 310 AND BE CERTIFIED BY NSF/INTERNATIONAL HUB AND SPIGOT CAST IRON SOIL PIPE AND FITTINGS: HUB AND SPIGOT CAST IRON PIPE AND FITTINGS SHALL BE MANUFACTURED FROM GRAY CAST IRON AND SHALL CONFORM TO ASTM A 74.

MECHANICAL SPECIFICATIONS (CONTINUED)

- D. STORM SEWER, SANITARY SEWER, GREASE WASTE, AND VENTS. (UNDERGROUND, EXTERIOR TO THE BUILDING).
 - 1) ABS SCHEDULE 40 CELLULAR CORE (FOAM CORE) PIPE AND DWV FITTING SYSTEM: PIPE AND FITTINGS SHALL BE MANUFACTURED FROM ABS COMPOUND WITH A CELL CLASS OF 42222 FOR PIPE AND 32222 FOR FITTINGS AS PER ASTM D 3985 AND CONFORM WITH NATIONAL SANITATION FOUNDATION (NSF) STANDARD 14. PIPE SHALL BE IRON PIPE SIZE (IPS) CONFORMING TO ASTM F 628 FITTINGS SHALL CONFORM TO ASTM D 2235.
 - 2) PVC SCHEDULE 40 CELLULAR CORE (FOAM CORE) PIPE AND DWV FITTING SYSTEM: PIPE AND FITTINGS SHALL BE MANUFACTURED FROM PVC COMPOUND WITH A CELL CLASS OF 11432 PER ASTM D 4396 FOR PIPE AND 12454 PER ASTM D 1784 FOR FITTINGS AND CONFORM WITH NATIONAL SANITATION FOUNDATION (NSF) STANDARD 14. PIPE SHALL BE IRON PIPE SIZE (IPS) CONFORMING TO ASTM F 628 FITTINGS SHALL CONFORM TO ASTM D 2235.
 - 3) PVC SCHEDULE 40 SOLID WALL PIPE AND DWV FITTING SYSTEM: PIPE AND FITTINGS SHALL BE MANUFACTURED FROM PVC COMPOUND WITH A CELL CLASS OF 12454 PER ASTM D 1784 AND CONFORM WITH NATIONAL SANITATION FOUNDATION (NSF) STANDARD 14. PIPE SHALL BE IRON PIPE SIZE (IPS) CONFORMING TO ASTM F 628 FITTINGS SHALL CONFORM TO ASTM D 2235.
 - 4) HUBLESS CAST IRON SOIL PIPE AND FITTINGS: HUBLESS CAST IRON PIPE AND FITTINGS SHALL BE MANUFACTURED FROM GRAY CAST IRON AND SHALL CONFORM TO ASTM A 888 AND CSPI STANDARD 301. HUBLESS COUPLINGS SHALL CONFORM TO CSPI STANDARD 310 AND BE CERTIFIED BY NSF/INTERNATIONAL HUB AND SPIGOT CAST IRON SOIL PIPE AND FITTINGS: HUB AND SPIGOT CAST IRON PIPE AND FITTINGS SHALL BE MANUFACTURED FROM GRAY CAST IRON AND SHALL CONFORM TO ASTM A 74.
 - 5) COPPER DWV: DRAINAGE TUBE SHALL CONFORM TO ASTM B306, WROUGHT COPPER FITTINGS, ANS B-16.29.
 - 6) GALVANIZED STEEL PIPE, WITH MALLEABLE IRON, THREADED FITTINGS, DRAINAGE PATTERN FOR SEWERS SHALL CONFORM TO ASTM A 53.
- E. CONDENSATE DRAINS & INDIRECT WASTE (ABOVEGROUND).
 - 1) DWV, WROUGHT COPPER, ANSI B-16.29.
 - 2) POLYVINYLCHLORIDE (PVC) DWV PIPE, SCHEDULE 40, SOLVENT JOINT.
- F. REFRIGERANT:
 - 1) ASTM B 280, TYPE ACR, HARD-DRAWN STRAIGHT LENGTHS, AND SOFT-ANNEALED COILS, SEAMLESS COPPER TUBING.
 - 2) WROUGHT COPPER, ANSI B16.22, STREAMLINED PATTERN, FITTINGS. BRAZED JOINTS, AWS A 5.8, CLASSIFICATION BAG-1 (SILVER).
 - 3) TUBING SHALL BE CLEANED, READY FOR INSTALLATION, AND HAVE ENDS CAPPED TO PROTECT CLEANLINESS OF PIPE INTERIORS PRIOR TO SHIPPING.
 - 4) SIZE AND INSTALLATION OF PIPE SHALL BE IN ACCORDANCE WITH MANUFACTURER'S RECOMMENDATIONS.
- G. NATURAL GAS:
 - 1) BLACK STEEL PIPE, SCHEDULE 40, ASTM A53.
 - a) PIPE 2" AND SMALLER: 150 LB. MALLEABLE IRON, THREADED FITTINGS.
 - b) PIPE 2" AND SMALLER: MEGA MEGAPRESS FOR WATER AND GAS, CSA L64, TSSA/ASME B31 FOR USE WITH ASTM A53 SCHEDULE 40 BLACK IRON PIPE.
 - c) PIPE 2"-1/2" AND LARGER, WELDED.
 - d) FLUG VALVE: ROCKWELL NORDSTRUM FIGURE NO. 142 OR 143.
 - e) BALL VALVE: JOMAR T-100NE, APPROVALS-- UL842, FM, CSA, NSF 61-B, MSS SP-110
 - 2) GAS PIPING PAINTING:
 - a) ALL BLACK STEEL GAS PIPING LOCATED EXTERIOR TO THE BUILDING SHALL BE PRIMED AND PAINTED TO EITHER MATCH ADJACENT EXTERIOR WHERE LOCATED ON OR NEAR EXTERIOR WALL AND PAINTED SAFETY YELLOW WHERE LOCATED ON THE ROOF.
 - 3) ALL PIPE HANGERS AND SUPPORTS SHALL BE STANDARD PRODUCTS OF GRINNELL, FEE AND MASON, OR ELCEN. HANGER SPACING SHALL BE IN ACCORDANCE WITH MSS-59-89.
- H. ALL PIPE HANGERS AND SUPPORTS SHALL BE STANDARD PRODUCTS OF GRINNELL, FEE AND MASON, OR ELCEN. HANGER SPACING SHALL BE IN ACCORDANCE WITH MSS-59-89.
- I. SLEEVES
 - 1) PROVIDE, SET, AND PROPERLY LOCATE PIPE SLEEVES AS REQUIRED FOR THIS WORK. ALL SLEEVES SHALL BE OF SUFFICIENT SIZE TO PERMIT PIPE MOVEMENT DUE TO EXPANSION AND CONTRACTION AND TO ACCOMMODATE PIPE INSULATION.
 - 2) INTERIOR PARTITIONS: 16 GAUGE GALVANIZED STEEL, PACK BETWEEN PIPE AND SLEEVE WITH FIRE SAFING AND CAULK AT EACH END WITH FIRE RESISTANT SEALANT.
 - 3) ROOF: PROSET OR EQUAL, MANUFACTURED PVC SCHEDULE 40 PIPE SLEEVE, WITH WATERPROOF SEAL, COORDINATE WITH ROOFING CONTRACTOR AND FLASH AS REQUIRED TO MAINTAIN ROOF WARRANTY.
 - 4) PLUMBING VENTS: FLASH ROOF VENT INTO ROOFING SYSTEM AS REQUIRED BY THE ROOFING CONTRACTOR TO MAINTAIN EXISTING ROOF WARRANTY. ALL PLUMBING VENT TERMINALS SHALL TERMINATE A MINIMUM OF 12" ABOVE ROOF OR EQUAL TO HEIGHT OF PARAPET, WHICHEVER IS GREATER.
- J. PROVIDE CHROME PLATED ESCUTCHEONS ON ALL PIPE ENTERING FINISHED AREAS.
- K. GAS PIPING LABELING:
 - 1) ALL ELEVATED PRESSURE GAS PIPING SHALL BE LABELED EVERY 40 FEET WITH SIGNS INDICATING "ELEVATED PRESSURE".
- L. INSULATION AND DUCT LINING:
 - A. ALL INSULATIONS AND ACCESSORIES SHALL HAVE A FIRE HAZARD CLASSIFICATION WITH A FLAME SPREAD RATING OF NOT OVER 25, A FUEL CONTRIBUTION RATING OF NOT OVER 50, AND A SMOKE DEVELOPED RATING OF NOT OVER 50, IN ACCORDANCE WITH NFPA.
 - B. PIPE INSULATION - ABOVE GRADE:
 - 1) THE PIPING INSULATION USED SHALL HAVE A THERMAL CONDUCTIVITY OF 0.27 Btu per in/hr-sqft" OR LESS.
 - 2) FIBERGLASS INSULATION WITH FACTORY APPLIED VAPOR BARRIER, ASU JACKET, FACTORY APPLIED PRESSURE SENSITIVE JOINT, NO STAPLES, ZESTON PREMOULDED PVC FITTING COVERS. INSTALLATION SHALL BE IN ACCORDANCE WITH MANUFACTURER'S RECOMMENDATIONS.
 - 3) FLEXIBLE CLOSED CELL ELASTOMERIC THERMAL INSULATION, UNSLIT OR PRESLIT WITH PRESSURE SENSITIVE ADHESIVE SYSTEM FOR CLOSURE AND VAPOR SEALING, EQUAL TO ARMAFLEX AP ARMAFLEX 2000.
 - 4) FOR NON CIRCULATING SYSTEMS, THE FIRST 8 FEET OF INLET AND OUTLET PIPING BETWEEN THE TANK AND THE HEAT TRAP (INCLUDING THE HEAT TRAP) MUST BE INSULATED.
 - 5) INSULATION SCHEDULE:
 - a) DOMESTIC COLD WATER 1/2"
 - b) DOMESTIC HOT WATER 1-1/2"
 - c) HOT WATER RECIRCULATING 1-1/2"
 - d) CONDENSATE DRAINS INSIDE BUILDING 1/2"
 - e) REFRIGERANT SUCTION 1-1/2" FOR PIPING UP TO 1 1/2", & 2" FOR PIPING 1-1/2" AND LARGER
- C. DUCTWORK: ACoustICAL INSULATION.
 - 1) DUCT LINING: 2 LB/CF, THICKNESS AS SCHEDULED, AIR STREAM SIDE COATED, INSTALL PER SMACNA STANDARDS.
 - 2) DUCT LINING SCHEDULE:
 - (1) RECTANGULAR SUPPLY DUCT 1/2" : THROUGHOUT THE FIRST 10 FEET OF DUCT.
 - (2) RETURN AIR DUCT (DINING UNITS ONLY) 1/2" : THROUGHOUT THE FIRST 10 FEET OF DUCT.
- D. DUCTWORK: THERMAL INSULATION. (WHERE CONCEALED ABOVE CEILING)
 - 1) DUCT COVERING: 3/4 LB/CF, FIBERGLASS BLANKET WITH FACTORY APPLIED VAPOR BARRIER AND FACING, THICKNESS AS SCHEDULED, INSTALLATION IN ACCORDANCE WITH MANUFACTURER'S RECOMMENDATIONS.
 - 2) DUCT COVERING SCHEDULE: MINIMUM R-6
 - (1) ROUND SUPPLY DUCT (ABOVE CEILING) 2" 2"
 - (2) RECTANGULAR SUPPLY DUCT (ABOVE CEILING) 2" 2"
 - (3) RETURN AIR DUCT 2" 2"
 - (4) OUTDOOR AIR / MAKE-UP AIR DUCT 2" 2"
- 9. GREASE HOOD AND EXHAUST DUCT:
 - A. HOOD SHALL BE CONSTRUCTED OF 18 GAUGE STEEL OR 20 GAUGE STAINLESS STEEL IN ACCORDANCE WITH NFPA AND LOCAL CODES.
 - 1) GREASE FILTERS SHALL BE UL LISTED ALUMINUM GREASE EXTRACTORS.
 - 2) PROVIDE A COMPLETE AUTOMATIC WET CHEMICAL FIRE EXTINGUISHING SYSTEM FOR THE HOOD AND DUCT AS REQUIRED BY NFPA AND LOCAL CODES. ALL COOKING EQUIPMENT UNDER THE HOOD SHALL BE INTERLOCKED WITH THE SYSTEM, TO SHUTDOWN IN AN ALARM CONDITION.
 - a) THE GREASE HOOD FIRE SUPPRESSION SYSTEM SHALL BE EQUAL TO AMEREX KP SERIES PRE-ENGINEERED WET CHEMICAL, STORED-PRESSURE TYPE WITH A FIXED NOZZLE AGENT DISTRIBUTION SYSTEM. THE SYSTEM SHALL BE UL LISTED AND TESTED TO UL STANDARD 300.
 - b) THE SYSTEM SHALL UTILIZE AN AGENT EQUAL TO AMEREX KP LIQUID FIRE SUPPRESSANT, A POTASSIUM ACETATE BASED SOLUTION THAT SUPPRESSES COOKING GREASE FIRES, SHALL HAVE A PH OF 9 OR LESS, AND SHALL NOT HARM STAINLESS STEEL SURFACES.
 - c) THE SYSTEM SHALL BE PROVIDED WITH A MANUAL "DUAL ACTION" TYPE PULL STATION. PULL STATION SHALL BE LOCATED NOT LESS THAN 10 FEET AND A MAXIMUM OF 20 FEET FROM THE GREASE HOOD AND IN THE PATH OF EGRESS. THE MANUAL ACTUATION SHALL REQUIRE A MAXIMUM FORCE OF 50 POUNDS AND A MAXIMUM MOVEMENT OF 14 INCHES TO ACTUATE THE FIRE SUPPRESSION SYSTEM.
 - d) PROVIDE A GAS SHUT OFF VALVE FOR MOUNTING IN THE GAS PIPE THAT WILL SHUT OFF GAS FLOW TO EQUIPMENT UNDER THE HOOD IN AN ALARM CONDITION. PROVIDE AN ELECTRICAL SWITCH WHICH SHALL BE CAPABLE OF DE-ENERGIZING ALL ELECTRICAL DEVICES AND EQUIPMENT UNDER THE HOOD IN AN ALARM CONDITION.
 - B. GREASE DUCT SHALL BE CONSTRUCTED OF 18 GAUGE CARBON STEEL OR 18 GAUGE STAINLESS STEEL IN ACCORDANCE WITH NFPA AND LOCAL CODES.
 - a) JOINTS, SEAMS AND PENETRATIONS OF GREASE DUCTS SHALL BE MADE WITH A CONTINUOUS LIQUID TIGHT WELD OR BRAZE MADE ON THE EXTERNAL SURFACE OF THE DUCT SYSTEM.
 - b) DUCT JOINTS SHALL BE BUTT JOINTS, WELDED FLANGE JOINTS WITH A MAXIMUM FLANGE DEPTH OF 1/2" OR OVERLAPPING DUCT JOINTS OF EITHER THE TELESCOPING OR BELL TYPE. OVERLAPPING JOINTS SHALL BE INSTALLED TO PREVENT LEAKS FROM COOKING GREASE OR INTERFERING WITH GRAVITY DRAINAGE TO THE INTENDED COLLECTION POINT.

MECHANICAL SPECIFICATIONS (CONTINUED)

- c) DUCT TO HOOD CONNECTIONS SHALL BE MADE WITH LISTED AND LABELED DUCT TO HOOD COLLAR CONNECTIONS THAT SHALL PER THE TERMS OF THEIR APPROVAL AND PER THE MANUFACTURER'S INSTALLATION INSTRUCTIONS.
 - d) DUCT TO EXHAUST FAN CONNECTIONS SHALL BE FLANGED AND GASKETED AT THE BASE OF THE FAN FOR VERTICAL DISCHARGE FANS, OR SHALL BE FLANGED, GASKETED AND BOLTED TO THE INLET OF THE FAN FOR SIDE SET VENTING. ALL DUCT TO HOOD AND DUCT TO EXHAUST FAN CONNECTIONS SHALL BE RATED FOR A MINIMUM CONTINUOUS DUCT TEMPERATURE OF 1,500°F.
- C. SINGLE WALL ROUND GREASE DUCT:
- 1. FURNISH SINGLE-WALL, FACTORY BUILT, GREASE DUCT USE WITH TYPE I KITCHEN HOODS, WHICH CONFORMS TO THE REQUIREMENTS OF NFPA PRODUCTS SHALL BE ETL LISTED TO UL-1978 AND CAN/ULC-S662 FOR VENTING AND GREASE VAPORS FROM COMMERCIAL COOKING OPERATIONS AS DESCRIBED IN NFPA-96.
 - 2. THE DUCT WALL SHALL BE CONSTRUCTED OF .036 AND .047 THICK STAINLESS STEEL AND BE AVAILABLE IN DIAMETERS 8" THROUGH 24".
 - 3. ALL SUPPORTS, FAN ADAPTERS, HOOD CONNECTIONS, FITTINGS AND EXPANSION JOINTS REQUIRED TO INSTALL GREASE DUCT SHALL BE INCLUDED.
 - 4. ROOF PENETRATIONS SHALL COMPLY WITH LISTED CLEARANCE TO COMBUSTIBLES, SEE "CLEARANCE TO COMBUSTIBLES" GUIDE FOR DETAILS. THE GREASE DUCT WILL TERMINATE AT THE FAN ADAPTER PLATE, WILL BE FULLY WELDED TO THE FAN ADAPTER PLATE AND THE FAN ADAPTER PLATE WILL BE FASTENED TO THE CURB USING A SUITABLY SIZED FASTENER PROVIDED BY OTHERS; SEE PAGE 12 OF THE "INSTALLATION, OPERATION AND MAINTENANCE MANUAL" FOR DETAILS.
 - 5. GREASE DUCT JOINTS SHALL BE HELD TOGETHER BY MEANS OF FORMED VEE CLAMPS AND SEALED WITH 3M FIRE BARRIER 2000. SCREWS USED TO SECURE THE VEE CLAMPS SHALL BE OF THE HEX-HEAD TYPE WITH FLANGED STOPS AND TAPERED "LEAD IN" THREADS FOR EASY STARTING. NUTS SHALL BE RETAINED BY MEANS OF A FREE-FLOATING CAGE TO ALLOW EASY ALIGNMENT.
 - 6. SINGLE-WALL GREASE DUCT SHALL BE INSTALLED IN ACCORDANCE WITH THE MANUFACTURER'S "INSTALLATION, OPERATION AND MAINTENANCE MANUAL", ETL LISTING AND STATE AND LOCAL CODES.
 - 7. GREASE DUCT INSTALLED OUTSIDE OF THE BUILDING SHALL BE PROTECTED AGAINST ACCIDENTAL DAMAGE OR VANDALISM.
 - 8. SUPPORT VERTICALLY INSTALLED GREASE DUCT FROM THE BUILDING STRUCTURE USING RIGID STRUCTURAL SUPPORTS. ANCHOR SUPPORTS TO THE STRUCTURE BY WELDING OR BOLTING STEEL EXPANSION ANCHORS OR CONCRETE INSERTS. SUPPORT HORIZONTALLY INSTALLED GREASE DUCT FROM THE BUILDING STRUCTURE USING ABOVE METHOD. 1/2" THREADED ROD AND SADDLES MAY ALSO BE USED FOR THE SUPPORT OF HORIZONTAL GREASE DUCT.
 - 9. FANS SHALL BE SUPPORTED INDEPENDENTLY FROM THE GREASE DUCT SECTIONS. PROTECT GREASE DUCT FROM TWISTING OR MOVEMENT CAUSED BY FAN TORQUE OR VIBRATION.
10. PLUMBING:
- A. PROVIDE AN APPROVED WATER HAMMER ARRESTOR FOR EACH PLUMBING FIXTURE SUPPLY AS REQUIRED BY FIXTURE MANUFACTURER.
 - B. ALL EXPOSED PIPE SHALL BE CHROME PLATED BRASS PIPE, NO FERROUS PIPE.
 - C. PROVIDE CLEANOUTS AT EACH CHANGE OF DIRECTION AND AT 100 FOOT INTERVALS IN STRAIGHT RUNS.
 - D. PROVIDE ACCESS PANELS FOR ALL CONCEALED VALVES AND TRAPS.
 - E. CLEANOUTS:
 - 1) VINYL TILE FLOOR: JR SMITH #4140, OR EQUAL.
 - 2) QUARRY TILE FLOOR: JR SMITH #4200, OR EQUAL.
 - 3) CARPETED FLOOR: JR SMITH #4020-1 OR JR SMITH #4020-2, OR EQUAL.
 - 4) UNFINISHED FLOOR: JR SMITH #4200, OR EQUAL.
 - 5) WALL: JR SMITH #4472, OR EQUAL, 24" ABOVE THE FLOOR.
 - 6) GRADE: JR SMITH #4258, OR EQUAL, WITH 2" CAST IRON BODY AND COVER.
 - F. PROVIDE DIELECTRIC UNIONS WITH APPROPRIATE END CONNECTIONS TO MATCH THE PIPE SYSTEM IN WHICH INSTALLED (SCREWED, SOLDERED, OR FLANGED).
 - G. ALL SEWER PIPING LOCATED INSIDE THE BUILDING SHALL BE INSTALLED WITH THE FOLLOWING SLOPES.
 - 1) INSTALL 2"-1/2" AND SMALLER PIPE AT 1/4" PER FOOT FALL.
 - 2) INSTALL 3" AND LARGER PIPE AT 1/8" PER FOOT FALL.
 - H. ALL SEWER PIPING LOCATED EXTERIOR TO THE BUILDING SHALL BE INSTALLED WITH THE FOLLOWING SLOPES.
 - 1) INSTALL 4" AND SMALLER PIPE AT A MINIMUM OF 2% SLOPE.
 - 2) INSTALL 6" AND LARGER PIPE AT A MINIMUM OF 1% SLOPE.
 - 3) INSTALL ALL GREASE WASTE PIPING AT 1/4" PER FOOT FALL.
11. DUCTWORK:
- A. ALL DUCTWORK, UNLESS OTHERWISE INDICATED, SHALL BE FABRICATED FROM GALVANIZED SHEET STEEL COMPLYING WITH ASTM A 525, WITH 80 ZINC COATING IN ACCORDANCE WITH ASTM A 525; AND MILL PHOSPHATIZED FOR EXPOSED LOCATIONS.
 - B. WHERE DUCTWORK IS INDICATED TO BE EXPOSED TO VIEW IN OCCUPIED SPACES, PROVIDE MATERIALS WHICH ARE FREE FROM VISUAL IMPERFECTIONS INCLUDING PITTING, SEAM MARKS, ROLLER MARKS, STAINS AND DISCOLORATIONS, AND OTHER IMPERFECTIONS, INCLUDING THOSE WHICH WOULD IMPAIR FAINTNESS.
 - C. DUCTWORK, METAL GAUGES, REINFORCING, ETC. SHALL BE CONSTRUCTED IN ACCORDANCE WITH SMACNA "HVAC DUCT CONSTRUCTION STANDARDS", LATEST EDITION FOR A 2 INCH WATER GAUGE STATIC PRESSURE.
 - 1) RECTANGULAR DUCT:
 - a) ELBOWS, UNLESS INDICATED OTHERWISE SHALL BE CONSTRUCTED WITH CENTERLINE RADIUS OF NOT LESS THAN 1.5 DUCT WIDTH OR SQUARE ELBOW WITH DOUBLE WALL STREAMLINE VANES.
 - b) RETURN AIR ACoustICAL ELBOWS AND SOUND BOOTS SHALL BE A SQUARE ELBOW WITH NO TURNING VANES.
 - c) SLOPES FOR TRANSITIONS OR OTHER CHANGES IN DIMENSIONS SHALL BE MINIMUM 1 TO 3.
 - 2) ROUND AND OVAL SPIRAL SEAM DUCT:
 - a) PROVIDE RADIUS TYPE FITTINGS FABRICATED OF MULTIPLE SECTIONS WITH MAXIMUM 15 DEGREE CHANGE OF DIRECTION PER SECTION, UNLESS SPECIFICALLY DETAILED OTHERWISE. USE 45 DEGREE LATERALS FOR BRANCH TAKEOFF CONNECTIONS. WHERE 90 DEGREE BRANCHES ARE INDICATED PROVIDE CONICAL TYPE TEES.
 - b) SLOPES FOR TRANSITIONS OR OTHER CHANGES IN DIMENSIONS SHALL BE MINIMUM 1 TO 3.
 - c) AS AN OPTION, PROVIDE FACTORY-FABRICATED DUCT AND FITTINGS, IN LIEU OF SHOP-FABRICATED DUCT AND FITTINGS.
 - (1) ELBOWS: ONE PIECE CONSTRUCTION FOR 90 DEGREE AND 45 DEGREE ELBOW 14" AND SMALLER. PROVIDE 1/2" CORE CONSTRUCTION FOR LARGER DIAMETERS WITH STANDING SEAM CIRCUMFERENTIAL JOINT.
 - (2) DIVIDED FLOW FITTINGS: 90 DEGREE TEES, CONSTRUCTED WITH SADDLE PAST SPOT WELDED AND BONDED TO DUCT FITTING BODY.
 - d) ROUND LONGITUDINAL SEAM DUCT. USE FOR RIGID METAL DUCT ON LEAVING SIDE OF DUCT IN CONCEALED LOCATIONS FOR EXTENSION TO FLEX FOR DIFFUSERS, UNLESS OTHERWISE INDICATED.
 - D. SEAL ALL CONCEALED DUCTWORK JOINTS WITH NON-HARDENING, NON-MIGRATING MASTIC SEALANT, AS RECOMMENDED FOR SEALING SEAMS AND JOINTS IN DUCTWORK. OIL BASE CALKING AND GLAZING COMPOUNDS SHALL NOT BE ACCEPTABLE.
 - E. DUCT SIZES SHOWN ON THE DRAWINGS ARE SHEETMETAL SIZES, ALLOWANCE FOR DUCT LINER HAS BEEN MADE WHERE APPLICABLE.
 - F. INSTALLATION OF METAL DUCTWORK:
 - 1) GENERAL: ASSEMBLE AND INSTALL DUCTWORK IN ACCORDANCE WITH RECOGNIZED INDUSTRY PRACTICES WHICH WILL REMOVE AIR-TIGHT SYSTEMS (MAXIMUM 5% LEAKAGE), WITH NO OBJECTIONABLE NOISE, AND CAPABLE OF PERFORMING INDICATED SERVICE. INSTALL EACH RUN WITH MINIMUM NUMBER OF JOINTS. ALIGN DUCTWORK ACCURATELY WITH INTERNAL SURFACES SMOOTH SUPPORT DUCTS RIGIDLY WITH SUITABLE STRAPS, BRACES, HANGERS AND ANCHORS IN ACCORDANCE WITH SMACNA "HVAC DUCT CONSTRUCTION STANDARDS" LATEST EDITION. DUCT HANGERS SHALL BE OF THE TYPE WHICH WILL HOLD DUCTS TRUE-TO-SHAPE AND TO PREVENT BUCKLING. SUPPORT VERTICAL DUCTS AT EVERY FLOOR.
 - 2) AUXILIARY STEEL: PROVIDE AUXILIARY STEEL AS REQUIRED TO ADEQUATELY SUPPORT DUCTWORK.
 - 3) ROUTING: LOCATE DUCTWORK RUNS, EXCEPT AS OTHERWISE INDICATED, VERTICALLY AND HORIZONTALLY AND AVOID DIAGONAL RUNS WHEREVER POSSIBLE. LOCATE RUNS AS INDICATED BY DIAGRAMS, DETAILS AND NOTATIONS. IF NOT OTHERWISE INDICATED, RUN DUCTWORK IN SHORTEST ROUTE WHICH DOES NOT OBSTRUCT USABLE SPACE OR BLOCK ACCESS FOR SERVICING BUILDING AND ITS EQUIPMENT. HOLD DUCTS CLOSE TO WALLS, OVERHEAD CONSTRUCTION COLUMNS, AND OTHER STRUCTURAL AND PERMANENT ENCLOSURE ELEMENTS OF BUILDING, WHEREVER POSSIBLE IN FINISHED AND OCCUPIED SPACES, CONCEAL DUCTWORK FROM VIEW, BY LOCATING IN MECHANICAL SHAFTS, HOLLOW WALL CONSTRUCTION OR ABOVE SUSPENDED CEILINGS. DO NOT ENCASE HORIZONTAL RUNS IN SOLID PARTITIONS, EXCEPT AS SPECIFICALLY SHOWN. COORDINATE LAYOUT WITH SUSPENDED CEILING AND LIGHTING LAYOUTS AND SIMILAR FINISHED WORK.
 - 4) DO NOT ROUTE DUCTWORK THROUGH ELECTRICAL EQUIPMENT SPACES AND ENCLOSURES, UNLESS INDICATED OTHERWISE.
 - 5) PENETRATIONS:
 - a) WHERE DUCTS PASS THROUGH INTERIOR PARTITIONS OR EXTERIOR WALLS, AND ARE EXPOSED TO VIEW, CONCEAL SPACE BETWEEN OPENING AND DUCT OR DUCT INSULATION WITH SHEET METAL FLANGES OF SAME GAGE AS DUCT. OVERLAP OPENING ON 4 SIDES BY AT LEAST 1-1/2". FASTEN TO DUCT AND WALL.
 - b) WHERE DUCTS PASS THROUGH FIRE-RATED FLOORS, WALLS, OR PARTITIONS, PROVIDE FIRESTOPPING BETWEEN DUCT AND WALL.
 - 6) COORDINATION: COORDINATE DUCT INSTALLATIONS WITH INSTALLATION OF ACCESSORIES, DAMPERS, COIL FRAMES, EQUIPMENT, CONTROLS, AND OTHER ASSOCIATED WORK OF THE DUCTWORK SYSTEM.
 - 7) INSTALLATION: INSTALL METAL DUCTWORK IN ACCORDANCE WITH SMACNA "HVAC DUCT CONSTRUCTION STANDARDS", LATEST EDITION.

MECHANICAL SPECIFICATIONS (CONTINUED)

- G. EQUIPMENT CONNECTIONS:
- 1) CONNECT METAL DUCTWORK TO EQUIPMENT AS INDICATED. PROVIDE FLEXIBLE CONNECTION FOR EACH DUCTWORK CONNECTION TO EQUIPMENT MOUNTED ON VIBRATION ISOLATORS, AND/OR EQUIPMENT CONTAINING ROTATING MACHINERY. PROVIDE ACCESS DOORS AS REQUIRED.
 - H. SEAL ALL CONCEALED DUCTWORK JOINTS WITH NON-HARDENING, NON-MIGRATING MASTIC SEALANT, AS RECOMMENDED FOR SEALING SEAMS AND JOINTS IN OCCUPIED SPACES. OIL BASE CALKING AND GLAZING COMPOUNDS SHALL NOT BE ACCEPTABLE. DUCTS SHALL BE SEALED TO THE CLASS LEVEL LISTED BELOW.
- | | | | | | |
|-----------------------------|---------|---------|---------|---------|---------|
| 1) UNOCCUPIED SPACES | CLASS B | CLASS A | CLASS C | CLASS B | CLASS C |
| 2) OCCUPIED SPACES (PLENUM) | CLASS C | CLASS B | CLASS B | CLASS B | CLASS C |
- SUPPLY ≤ 2" W.C. SUPPLY > 2" W.C. EXHAUST RETURN
12. FLEXIBLE DUCT:
- A. ATCO #086 (R-6), OR EQUAL.
 - B. FACTORY APPLIED INSULATION AND VAPOR BARRIER, 1-1/2" THICK.
 - C. MAXIMUM LENGTH OF 6'-0".
13. FLUES AND ACCESSORIES:
- A. FLUE FOR GAS FIRED CONDENSING WATER HEATER SHALL BE AS RECOMMENDED BY THE GAS/APPLIANCE MANUFACTURER. FLUES SHALL BE SCHEDULE 40, PVC OR CPVC PIPE PER THE MANUFACTURER'S INSTALLATION REQUIREMENTS.
 - B. PROVIDE MANUFACTURER'S STANDARD ACCESSORY ITEMS INCLUDING BIRD PROOF TOP, STORM COLLAR, ROOF THIMBLE, ETC. AS REQUIRED FOR A COMPLETE INSTALLATION. ROOF THIMBLES THROUGH THE BUILDING ROOF SHALL BE SUITABLE FOR USE WITH THE ROOF PROVIDED.
14. EXHAUST FANS:
- A. CENTRIFUGAL TYPE FAN WITH CHARACTERISTICS AND CAPACITY AS SCHEDULED. ELECTRICALLY POWERED, SUITABLE FOR MOUNTING ON ROOF CURBS, DIRECT OR BELT DRIVEN, HEAVY GAUGE SPRUN-ALUMINUM WEATHERPROOF HOUSINGS OF THE HOODED DOME OR UPBLAST TYPE. PROVIDE PERMANENT SPLIT-CAPACITOR TYPE MOTOR FOR DIRECT DRIVEN FANS, AND CAPACITOR-START, INDOOR-RUN TYPE MOTOR FOR BELT DRIVEN FANS.
 - B. CENTRIFUGAL CEILING EXHAUSTERS SHALL BE ELECTRICALLY POWERED CENTRIFUGAL TYPE FAN SUITABLE FOR MOUNTING IN THE CEILING WITH A PERFORATED OFF-WHITE METAL GRILLE WITH A THUMBSCREW ATTACHMENT FOR EASY ACCESS TO FAN HOUSING. UNIT SHALL CONSIST OF A GALVANIZED STEEL HOUSING LINED WITH ACoustICAL INSULATION AND AN INTEGRAL BACKDRAFT DAMPER ON FAN DISCHARGE. MOTOR SHALL BE A PERMANENT SPLIT-CAPACITOR TYPE MOTOR, PERMANENTLY LUBRICATED, WITH THERMAL OVERLOAD PROTECTION. PROVIDE DISCONNECT SWITCH OR OTHER MEANS OF DISCONNECT AT MOTOR IN FAN HOUSING.
15. CONTROL WIRING:
- A. ELECTRICAL WIRING AND WIRING CONNECTIONS REQUIRED FOR THE INSTALLATION OF THE TEMPERATURE CONTROL SYSTEM, SHALL BE PROVIDED BY THIS CONTRACTOR, UNLESS SPECIFICALLY SHOWN ON THE ELECTRICAL DRAWINGS OR SPECIFICATIONS.
 - B. INSTALL CONTROL WIRING, WITHOUT SPLICES BETWEEN TERMINAL POINTS, COLOR CODED. INSTALL IN NEAT WORKMANLIKE MANNER, SECURELY FASTENED. INSTALL IN ACCORDANCE WITH NATIONAL ELECTRICAL CODE AND THE ELECTRICAL SPECIFICATIONS.
 - 1) INSTALL CIRCUITS OVER 25 VOLT WITH COLOR CODED NUMBER 12 WIRE.
 - 2) INSTALL CIRCUITS UNDER 25 VOLT WITH COLOR CODED NUMBER 18 WIRE WITH 0.031 INCH HIGH TEMPERATURE 105 DEGREES F PLASTIC INSULATION ON EACH CONDUCTOR AND PLASTIC SHEATH OVER FOR BELT DRIVEN FANS.
 - C. INSTALL ELECTRONIC CIRCUITS WITH COLOR CODED NUMBER 22 WIRE WITH 0.023 INCH POLYETHYLENE INSULATION ON EACH CONDUCTOR WITH PLASTIC JACKETED COPPER SHIELD OVER FOR BELT DRIVEN FANS.
 - 4) INSTALL LOW VOLTAGE CIRCUITS, LOCATED IN CONCRETE SLABS AND MASONRY WALLS, OR EXPOSED IN OCCUPIED AREAS, IN ELECTRIC CONDUIT.
 - 5) ALL WIRING IN AREAS USED AS AIR PLENUMS SHALL BE IN ELECTRIC CONDUIT EXCEPT THAT LOW VOLTAGE WIRING MAY BE TEFロン COATED, ALUMINUM SHEATHED CABLE OR OTHER WIRE SPECIFICALLY APPROVED FOR INSTALLATION IN AIR PLENUMS, WHERE ACCEPTABLE BY LOCAL CODES.
 - 6) ALL WIRING IN AREAS NOT USED FOR AIR MOVEMENT SHALL BE IN ELECTRIC METALLIC TUBING EXCEPT LOW VOLTAGE WIRING MAY BE IN APPROVED SIGNAL CABLE WHERE ACCEPTED BY LOCAL CODES.
16. ROOFTOP UNITS:
- A. UNITS SHALL BE FACTORY-ASSEMBLED AND TESTED, DESIGNED FOR ROOF INSTALLATION, AND SHALL CONSIST OF COMPRESSOR(S), CONDENSERS, EVAPORATOR COILS, CONDENSER AND EVAPORATOR FANS, CONDENSER FANS TO BE SEQUENCED, REFRIGERATION CONTROLS, GAS FIRED HEAT EXCHANGER, FILTERS, AND DAMPERS. CAPACITORS AND ELECTRICAL CHARACTERISTICS SHALL BE AS SCHEDULED ON THE DRAWINGS.
 - B. COMPRESSOR(S): UNIT SHALL INCLUDE VIBRATION ISOLATORS AND CRANKCASE HEATER. REFRIGERANT CIRCUIT SHALL INCLUDE A FILTER DRYER, SIGHT GLASS, COMPRESSOR SERVICE VALVES, AND LIQUID LINE SERVICE VALVES.
 - C. SAFETY CONTROLS SHALL INCLUDE:
 - a) LOW PRESSURE CUTOFF, MANUAL RESET.
 - b) HIGH PRESSURE CUTOFF, MANUAL RESET.
 - c) COMPRESSOR MOTOR OVERLOAD PROTECTION, MANUAL RESET.
 - d) ANTI-RECYCLING TIMING DEVICE.
 - e) ADJUSTABLE LOW-AMBIENT LOCKOUT.
 - f) OIL PRESSURE SWITCH.
 - D. REFRIGERANT COIL: ALUMINUM FINS BONDED TO SEAMLESS COPPER TUBE BY MEANS OF MECHANICAL EXPANS