

DIVISION 15 SPECIFICATIONS

PART I - PRODUCTS

1.01 GENERAL REQUIREMENTS

- A. THE FOLLOWING SPECIFICATIONS ARE THE MINIMUM REQUIREMENT, WHERE FEDERAL, STATE OR LOCAL REQUIREMENTS DIFFER FROM THIS SPECIFICATION, THE MORE STRINGENT OF THE TWO SHALL BE FOLLOWED.

1.02 SCOPE

- A. HOT AND COLD POTABLE WATER PIPING ABOVE SLAB SHALL BE TYPE 'L' HARD DRAWN COPPER OR FLOWGUARD GOLD CPVC AS MANUFACTURED BY NIBCO OR CHARLOTTE PIPE & FOUNDRY AND MEETING ASTM D-2846. FILTERED WATER PIPING SHALL BE FLOWGUARD GOLD CPVC. HOT AND COLD PIPING WITHIN WALLS BEHIND KITCHEN HOODS SHALL BE COPPER.

- B. POTABLE WATER PIPING BELOW SLAB AND OUTSIDE BELOW GRADE SHALL BE TYPE "K" SOFT ANNEALED SEAMLESS. NO JOINTS SHALL BE ALLOWED BELOW SLAB. POTABLE WATER PIPING BELOW GRADE SHALL BE SLEEVED FOR ITS ENTIRE LENGTH WITH POLY SLEEVE AS MADE BY IPS WATER-TITE. ALL SLAB PENETRATIONS SHALL BE SLEEVED WITH POLY SLEEVE TO PROTECT PIPING FROM CORROSION BY CONCRETE.

- C. COPPER PIPE FITTINGS SHALL BE JOINED USING 95-5 LEAD-FREE SOLDER MEETING ASTM B-32 OR BRAZED WITH SIL-FOS. SOLDER FLUXES SHALL MEET ASTM B-813 AND SHALL BE LEAD FREE. BRAZING FLUXES SHALL MEET AWS FB3-A OR FB3-C.

- D. WATER PIPING DOWNSTREAM OF SOFT DRINK CARBONATORS SHALL BE PROVIDED AND INSTALLED BY LOCAL SOFT DRINK VENDOR.

- E. CPVC FITTINGS FOR PIPING SHALL BE SOLVENT WELD TYPE MEETING ASTM D-2846 WITH CEMENTS MEETING ASTM F-493 AND PRIMER MEETING ASTM F-656. CURE TIME MUST COMPLY WITH MANUFACTURER'S RECOMMENDATIONS. FOR CPVC PIPING INSTALLATION, WALL STUBS AT FIXTURES AND EQUIPMENT SHALL BE COPPER AND SHALL BE SERIES 630-C. CPVC-TO-COPPER STUB OUT ELBOWS BY SIOUX CHIEF.

- F. OTHER ACCESSORY FITTINGS REQUIRED TO COMPLETE ANY WATER PIPING CONNECTION SHALL BE BRASS OR OF SIMILAR TYPE METAL AS THE FITTING TO WHICH IT IS CONNECTED. GALVANIZED FITTINGS ARE PROHIBITED. (EXCEPTION: GALVANIZED HEAT TRAP WATER HEATER NIPPLES IF INTERNALLY PROTECTED WITH TEFLON OR POLYMER CORROSION-RESISTANT COATING.)

- G. ALL HVAC CONDENSATE PIPING SHALL BE SCHEDULE 40 PVC DWV AS MANUFACTURED BY CHARLOTTE PIPE AND MEETING ASTM D-1784, D-1785 AND D-2665.

- H. ALL SANITARY WASTE, VENT, STORM DRAINAGE PIPING AND FITTINGS INSIDE THE BUILDING, ABOVE AND BELOW GRADE, AND FOR ROOFTOP CONDENSATE, SHALL BE SOLID WALL SCHEDULE 40 PVC DWV AS MANUFACTURED BY CHARLOTTE PIPE AND MEETING ASTM D-2665 AND D-2949. FOAM CORE AND/OR CELLULAR CORE PVC PIPING SHALL NOT BE ALLOWED. PVC PIPING OUTSIDE THE BUILDING, BELOW GRADE, SHALL BE TYPE SDR-35 MEETING ASTM D-3034, U.N.O.

- I. DWV PIPE AND FITTINGS WITHIN WALLS BEHIND KITCHEN HOODS SHALL BE SERVICE WEIGHT HUBLESS CAST IRON WITH SLEEVE, SHIELD, AND DRAWBAND JOINTS MEETING ASTM A-888 AND ASTM C-564.

- J. PVC-DWV FITTINGS FOR PIPING SHALL BE SOLVENT WELD TYPE INSIDE AND UNDERSLAB MEETING ASTM D-2665, D-3311 AND F-186. CEMENTS SHALL MEET ASTM D-2564 AND PRIMER MEETING ASTM F-656. CURE TIME MUST COMPLY WITH MANUFACTURER'S RECOMMENDATIONS. EXTERIOR PIPING JOINTS SHALL BE NEOPRENE PUSH-ON TYPE.

- K. PROVIDE 1" THICK PIPE INSULATION FOR ALL ABOVE SLAB HOT AND TEMPERED WATER PIPING. PROVIDE 1/2" THICK INSULATION FOR ALL ABOVE SLAB COLD WATER, FILTERED WATER, CONDENSATE PIPING, AND HORIZONTAL RAIN WATER CONDUITORS INSIDE THE BUILDING. PIPING INSULATION SHALL BE KNAUF 1000F 25/50 FIBERGLASS PIPE COVERING, WHITE KRAFT PAPER VAPOR BARRIER (.02 PERMS) BONDED TO ALUMINUM FOIL AND REINFORCED WITH GLASS FIBERS. MAXIMUM THERMAL CONDUCTIVITY OF 0.23 AT 75F. LONGITUDINAL LAP SHALL BE SELF SEALING. INSULATION FOR WALK-IN COOLER/FREEZER CONDENSATE PIPING SHALL BE ARMACELL A/P ARMAFLEX WITH MINIMUM 3/4" WALL THICKNESS.

- L. PIPE INSULATION AND COVERINGS SHALL HAVE A RATING OF NOT GREATER THAN 25 FLAME SPREAD, NO HIGHER THAN 50 SMOKE DEVELOPED, AND NO MORE THAN 50 FUEL CONTRIBUTED. THE ONLY EXCEPTION SHALL BE ARMAFLEX AP, WHEN SPECIFIED, WHICH SHALL NOT EXCEED 100 SMOKE DEVELOPED.

- M. A PVC 25/50 PRE-FORMED COVER SHALL BE PROVIDED AT ALL INSULATED PIPING FITTINGS EQUAL TO PROTO PVC CORP LOSMOKE, 800-875-7768.

- N. EXPOSED SUPPORTS AND ATTACHMENTS SHALL BE STAINLESS STEEL, CHROME OR CHROME PLATED. GALVANIZED ATTACHMENTS WILL NOT BE ACCEPTED.

- O. USE MATERIALS SPECIFIED ON THESE PLANS. SUBSTITUTIONS ARE ALLOWED ONLY IF SPECIFIED MATERIALS ARE UNAVAILABLE. PRODUCT SUBSTITUTIONS WILL NOT BE ACCEPTED WITHOUT PRIOR APPROVAL. ALL WATER PIPING, FITTINGS, FIXTURES AND ACCESSORIES SHALL BE CERTIFIED LEAD FREE AS DEFINED IN, AND PER THE INTENT OF, THE "REDUCTION IN LEAD IN DRINKING WATER ACT".

PART II - EXECUTION

2.01 TRENCHING

- A. EXCAVATION, BACKFILLING, AND TRENCH WORK SHALL BE DONE IN ACCORDANCE WITH LATEST O.S.H.A. AND APPLICABLE SAFETY STANDARDS.

- B. PROVIDE NECESSARY SHORING AND CLEANING TO KEEP TRENCHES IN GOOD WORKING CONDITION, INCLUDING PUMPING OUT WATER.

- C. IN MOSTLY ROCK MATERIAL, TRENCHES SHALL BE EXCAVATED TO 6" BELOW THE ELEVATION OF THE BOTTOM OF THE PIPES. AFTER EXCAVATION, TRENCH SHALL THEN BE FILLED TO THE PROPER ELEVATION WITH CRUSHED LIMESTONE. GRAVEL SHALL BE REMOVED FROM UNDER PIPE BELLS SO THE PIPE RESTS FIRMLY ON THE TRENCH BOTTOM.

- D. IN MOSTLY EARTH OR SAND MATERIAL, TRENCHES SHALL BE EXCAVATED TO 6" BELOW THE ELEVATION OF THE BOTTOM OF THE PIPES. AFTER EXCAVATION, TRENCH SHALL THEN BE FILLED TO THE PROPER ELEVATION WITH FINE SAND OR GRAVEL. TRENCH BOTTOM SHALL BE REMOVED AT PIPE BELLS SO THE PIPE RESTS FIRMLY ON THE TRENCH BOTTOM.

- E. BACKFILLING AND TAMPING SHALL BE CAREFULLY DONE BY HAND SIMULTANEOUSLY ALONG BOTH SIDES OF THE PIPE USING ROCK FREE EARTH, CRUSHED STONE OR SAND UNTIL THE PIPE IS COVERED TO A DEPTH OF AT LEAST 12". BACKFILL SHALL BE ACCOMPLISHED IN SUCCESSIVE 6" LAYERS. THE REST OF THE FILL-UP TO THE TOPSOIL LAYER MAY BE GRAVEL OR ROCK FREE EARTH.

- F. ACCEPTABLE SOIL MATERIALS FOR BACKFILL AND FILL SHALL BE FREE OF CLAY, ROCK OR GRAVEL LARGER THAN 2" IN ANY DIMENSION, DEBRIS, WASTE, FROZEN MATERIALS AND OTHER DELETERIOUS MATTER HAVING A PLASTICITY INDEX LESS THAN 30. BACKFILL SHALL BE ACCOMPLISHED IN LAYERS OF NOT MORE THAN 6" AND EACH LAYER SHALL BE COMPACTED. THE LAST 12" OF BACKFILL SHALL BE ROCK FREE TOPSOIL.

- G. SURFACE SHALL BE RESTORED TO ITS ORIGINAL CONDITION.

2.02 INSTALLATION

- A. WATER PIPING IN EXTERIOR WALL SHALL BE INSTALLED ON THE HEATED SIDE OF WALL INSULATION.

- B. EXPOSED HOT AND COLD WATER TRIM FITTINGS AND ACCESSORIES IN FINISHED AREAS SHALL BE CHROME FINISHED.

- C. ACCEPTABLE METHODS OF PIPE SUPPORT WITHIN WALLS SHALL BE THE SUMNER SYSTEM, POSIFIX, STAKFIX, PIPEFIX, HOLDRITE OR CHANNEL.

- D. PROVIDE J.R. SMITH OR APPROVED EQUAL SHOCK ABSORBERS #5005 THRU 5050 SIZE AS RECOMMENDED BY MANUFACTURER INSTALLED ON HOT AND COLD WATER BRANCH LINES CONTAINING SINGLE LEVER FAUCETS, FLUSH VALVES OR EQUIPMENT WITH QUICK CLOSING VALVES BETWEEN THE LAST TWO FIXTURES AS SHOWN ON THE CONTRACT DRAWINGS. SHOCK ABSORBERS SERVICING FIXTURES WITH FLUSH VALVES SHALL BE SECURELY ANCHORED IN THEIR VERTICAL POSITION.

- E. SANITARY WASTE LINES SHALL BE UNIFORMLY GRADED TO ELEVATIONS SHOWN. IF NO ELEVATIONS ARE GIVEN, SEWERS SHALL BE PITCHED NOT LESS THAN 1/4" PER FOOT FOR ALL PIPING 2-1/2" IN DIAMETER AND SMALLER AND 1/8" PER FOOT FOR ALL PIPING 3" IN DIAMETER AND LARGER.

- F. STORM PIPING SHALL BE SLOPED AT 1/4" PER FT (2%) UNLESS NOTED OTHERWISE ON PLANS.

- G. SUPPORT HORIZONTAL PIPING ACCORDING TO LOCAL PLUMBING CODE. HANGER RODS SHALL BE SIZED AS FOLLOWS:

NOMINAL PIPE SIZE (IN)	MINIMUM HANGER DIAMETER (IN)
1/2	3/8
3/4 TO 1-1/2	3/8
2 TO 2-1/2	3/8
3 TO 6	1/2

- H. HANGERS FOR PIPING GREATER THAN 1" SHALL PASS OVER THE INSULATION. PROVIDE SADDLES FOR INSULATED PIPING.

- I. INSULATION SHALL BE APPLIED WITH JOINTS TIGHTLY BUTTED. OPEN CRACKS, VOIDS AND DEPRESSIONS SHALL BE FILLED WITH HYDRAULIC SETTING CEMENT. LAPPING MATCHING THE FINISH SHALL BE PASTED NEATLY OVER JOINTS. FITTINGS AND VALVES SHALL BE INSULATED WITH THE SAME TYPE.

- J. COORDINATE ABOVE-CEILING PIPING LOCATIONS AND ROUTING WITH HVAC CONTRACTOR AND M-SHEETS PRIOR TO INSTALLATION. ALL MAIN DUCT TRUNK LOCATIONS SHALL TAKE PRIORITY. PIPING MAY REQUIRE REMOVAL AND REINSTALLATION AT PLUMBING CONTRACTOR'S EXPENSE IF PIPING OBSTRUCTS THE M-SHEET DUCT LAYOUT AS SHOWN OR PREVENTS ACCESS TO GREASE DUCT CLEANOUT OPENINGS.

2.03 TESTING

- A. POTABLE WATER PIPING SHALL BE PRESSURE TESTED IN ACCORDANCE WITH APPLICABLE CODE REQUIREMENTS AND MANUFACTURER'S RECOMMENDATIONS.

- B. THE POTABLE WATER SYSTEM SHALL BE FLUSHED OUT PROGRESSIVELY BY OPENING OUTLETS AND FLOWING WATER UNTIL IT RUNS CLEAR. AFTER PIPE CLEANING IS COMPLETED, THE STRAINERS SHALL BE REMOVED, CLEANED, AND REPLACED. THEN THE ENTIRE POTABLE WATER SYSTEM SHALL BE DISINFECTED IN ACCORDANCE WITH THE AUTHORITY HAVING JURISDICTION.

- C. THE SANITARY WASTE SYSTEM SHALL BE FLUSHED OUT PROGRESSIVELY WITH FLOWING WATER UNTIL IT RUNS CLEAR.

- D. THE ENTIRE SANITARY WASTE SYSTEM AND STORM DRAINAGE SYSTEM SHALL BE PRESSURE TESTED IN ACCORDANCE WITH APPLICABLE CODE REQUIREMENTS AND MANUFACTURER'S RECOMMENDATIONS.

PART III - MANUFACTURERS

3.01 PRODUCTS - PIPING SYSTEMS, ETC

- A. HYDRANTS, CARRIERS, DRAINS, AND SHOCK ABSORBERS: ZURN. ACCEPTABLE ALTERNATES: JAY R. SMITH, JONES STEPHENS CORP, WATTS, OR JOSAM.

- B. ALTERNATES TO ZURN FIXTURES: ONLY AS SHOWN ON PLANS. APPROVED JAY R. SMITH, WATTS, MODEL NUMBERS LISTED ON FIXTURE SCHEDULE.

- C. ALL FIXTURES NOTED ABOVE AND IN THE PLUMBING FIXTURE SCHEDULE SHALL BE PROVIDED THROUGH A NATIONAL ACCOUNT PROGRAM WITH H.C.

3.02 PRODUCTS - RESTROOM FIXTURES PORCELAIN & VALVES

- A. PREFERRED FIXTURES: TOTO. NO EXCEPTION.

- B. ALTERNATE FIXTURES: ONLY AS SHOWN ON PLANS.

- C. FITTINGS: AS SPECIFIED ON THE PLANS. NO SUBSTITUTIONS ALLOWED.

- D. FLUSH VALVES AND LAVATORY FAUCETS: TOTO MANUFACTURING. NO SUBSTITUTIONS ALLOWED.

- E. REFERRED TOILET SEATS: TOTO. ALTERNATE TOILET SEATS: CHURCH, BEMIS, AND BENEKE.

- F. FLOOR SINKS: ZURN WITH ALUMINUM SEDIMENT BUCKETS. NO SUBSTITUTIONS ALLOWED.

PLUMBING GENERAL NOTES

DRAIN WASTE AND VENT NOTES

1. COORDINATE INSTALLATION OF SANITARY PIPING WITH FOOTINGS IN THE FIELD. SLEEVE PENETRATIONS IN FOOTINGS WITH PVC.

2. COORDINATE VENT TERMINAL LOCATIONS WITH FRESH AIR HOODS ON ROOFTOP EQUIPMENT SO AS TO MAINTAIN MINIMUM 15'-0" CLEARANCE.

3. ALL UNDERGROUND VENT PIPING TO BE 2" DIAMETER MIN U.N.O.

4. ALL BELOW SLAB SANITARY AND GREASE WASTE PIPING SHALL BE 3" DIAMETER U.N.O.

WATER DISTRIBUTION NOTES

1. FOR WATER HEATER INSTALLATION POSITION VALVES AND TRIM SUCH THAT VISIBLE OBSERVATION OF VALVES AND TRIM IS UNOBSTRUCTED AND SUCH THAT ACCESS FOR OPERATION OR REPAIR IS POSSIBLE WITHOUT USE OF STEP LADDERS OR ANY NEED TO DISASSEMBLE ANY COMPONENTS.

2. ALL WATER PIPING INSTALLED WITHIN EXTERIOR WALLS SHALL BE LOCATED ON THE INTERIOR SIDE OF THE INSULATION.

3. SEE KITCHEN DRAWINGS FOR KITCHEN EQUIPMENT WATER PIPING ROUGH-IN LOCATIONS AND ELEVATIONS.

4. WATER HEATER PIPING IS SHOWN FOR BRADFORD WHITE. ADJUST PIPING AS NEEDED TO ACCOMMODATE OTHER CONNECTION POINTS WHEN ALTERNATE MODELS ARE PROVIDED.

5. ALL OVERHEAD WATER PIPING SHALL BE LOCATED ABOVE THE CEILING. RUN WATER PIPING THROUGH JOIST WEBBING. COORDINATE ALL DROP LOCATIONS WITH OTHER TRADES.

BEVERAGE CONDUIT NOTES

1. ROUTE BEVERAGE SYSTEM PIPING OVERHEAD FROM THE BEVERAGE RACK TO DRINK TOWERS IN FOUR (4)-6" DIA SCH 40 PVC DWV CONDUITS. ALL CONDUIT SHALL BE HELD TIGHT TO STRUCTURE AND SUPPORTED WITH THREADED ROD AND CLEVIS HANGERS AT INTERVALS SHOWN IN SPECIFICATIONS FOR HORIZONTAL OVERHEAD PIPING. COORDINATE ROUTING WITH THE GENERAL CONTRACTOR TO AVOID MECHANICAL AND ELECTRICAL SYSTEMS. SEE 1/P-101 AND 1/P-104 FOR BELOW-SLAB BEVERAGE CONDUIT.

2. COORDINATE ROUTING OF ALL CONDUITS WITH HVAC DUCT IN KITCHEN. SEE SHEET M-101 FOR LOCATION OF AC UNITS AND DUCT ROUTING.

3. TURN THE 6" DIA CONDUIT DOWN THROUGH THE CEILING AT THE BEVERAGE RACK AND PROVIDE CHROMED ESCUTCHEONS AT CEILING PENETRATIONS. TERMINATE OPPOSITE END ABOVE CEILING WHERE SHOWN ON PLANS.

4. AT 4" DIA CONDUIT DROP IN WALL, PROVIDE 1/8TH BEND FITTING WITH SHORT PIPE STUB AT BASE OF DROP. CUT STUB AND FITTING FLUSH WITH FINISHED WALL.

5. FOR BEVERAGE CONDUIT DROPS AT WALLS WITH SHEATHING EXTENDED ABOVE THE CEILING, PROVIDE APPROPRIATE FITTING AT UPPER END OF CONDUIT DROP TO EXTEND CONDUIT THROUGH SHEATHING.

6. INSTALL CONTINUOUS CONDUIT FROM CO2 FILL-BOX LOCATION TO BULK CO2 TANK AS SHOWN ON PLANS AND DETAILS. COORDINATE 4" CONDUIT WALL STUB INSTALLATION CLOSELY WITH GENERAL CONTRACTOR AND BRICK MASON. PRIOR TO COVERING UP OF CONDUIT, VERIFY WITH GENERAL CONTRACTOR THE FULL LENGTH OF FILL/VENT TUBING MAY BE INSTALLED AND SUBSEQUENTLY REMOVED FROM CONDUIT. SEE PLAN ON 1/P-104 AND DETAIL 9/P-501.

LEGEND			
A-12-400	TYPE - NECK SIZE - CFM	[EF#1]	EXHAUST FAN #1 (TYP.)
[Symbol]	SPIN-IN FITTING WITH MANUAL BALANCING DAMPER, WITHOUT SCOOP	[AC#1]	AIR CONDITIONING UNIT #1 (TYP.)
[Symbol]	SPIN-IN HARD Ø FLEXIBLE Ø DIFFUSER	[Symbol]	RETURN/EXHAUST (TYP.)
[Symbol]	REMOTE TEMPERATURE SENSOR	[Symbol]	SUPPLY DIFFUSER, SQ FACE (TYP.)
[Symbol]	HUMIDITY SENSOR	[Symbol]	PLAN NOTE REFERENCE
[Symbol]	SMOKE DETECTOR	[Symbol]	MANUAL VOLUME DAMPER
12x18	DUCT SIZE (reverse for elevation views)	[Symbol]	DIRECTION OF THROW ON DIFFUSER
	1ST NUMBER - HORIZONTAL DIMENSION 2ND NUMBER - VERTICAL DIMENSION	[Symbol]	CLOSED AIR PATTERN DEFLECTOR
[SW]	AIR DOOR SWITCH	[GH]	GAS INFRARED HEATER (TYP.)
EIH	ELECTRIC INFRARED HEATER	B/G	BELOW GRADE
		[T]	THERMOSTAT

ABBREVIATIONS

EC	ELECTRICAL CONTRACTOR
GC	GENERAL CONTRACTOR
MC	MECHANICAL CONTRACTOR
PC	PLUMBING CONTRACTOR
O.C.	ON CENTER
FS	FLOOR SINK
FD	FLOOR DRAIN
FV	FLUSH VALVE
FCO	FLOOR CLEAN OUT
WC	WATER CLOSET
KEQ	KITCHEN EQUIPMENT



Chick-fil-A
5200 Buffington Road
Atlanta, Georgia
30349-2998

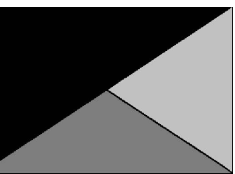

Kurzynske & Associates
2705 Lebanon Pike - Suite One
Nashville, Tennessee 37214
Telephone: (615) 255-5203



10/24/23

CHICK-FIL-A
SOUTH STATESBORO
SWC OF VETERANS MEMORIAL PKWY
AND AKINS BLVD
STATSBORO, GA 30458

FSR#05424

BUILDING TYPE / SIZE: P14 SE BN
RELEASE: 23.05

PRINTED FOR
CONSTRUCTION

REVISION SCHEDULE
NO. DATE DESCRIPTION

CONSULTANT PROJECT # 23079.CC.S
DATE 06/26/23

DRAWN BY CAC
Information contained on this drawing and all digital files produced for above named project may not be reproduced in any manner without express written or verbal consent from authorized project representatives.

SHEET
PLUMBING SPECIFICATIONS,
GENERAL NOTES & LEGENDS

SHEET NUMBER
P-001

10/24/2023 3:57:35 PM Autodesk Docs://GA_05424_South Statesboro_2023.5_FSR05424_South Statesboro_PLB.rvt 40-SE-05424-P-101-DRAIN WASTE AND VENT PLAN

KEY NOTES

- 17 APPLY RAYCHEM XL-TRACE, MODEL 5XL-1, SELF REGULATING HEATING CABLE. USE END SEAL KIT FROM MFR. PROVIDE P-TRAP IN CONDENSATE DRAIN ON COOLER SIDE OF COOLER-FREEZER PANEL WALL WITH OPEN-TOPPED TEE AT TRAP OUTLET. PROVIDE 6" OF FALL IN FREEZER DRAIN LINE PRIOR TO PENETRATING PANEL WALL.
- 39 PROVIDE TRAP SEAL PROTECTION DEVICE.
- 59 3/4" CONDENSATE PIPING OUT OF COOLER AND EXTEND OUTLET TO INDIRECT DRAIN. SECURE PIPING TO COOLER/FREEZER WALL WITH RUBBER INSULATED PIPE CLAMPS TO PREVENT GALVANIC CORROSION. SEAL ALL PENETRATIONS IN WALLS WITH PERMAGUM CORD. TERMINATE ABOVE FUNNEL WITH ELBOW AND AIR GAP.
- 67 INSTALL PIPING TIGHT TO WALL SO AS NOT TO INTERFERE WITH COOLER AND FREEZER SHELVES. PROVIDE UNION FITTINGS IMMEDIATELY DOWNSTREAM OF CONNECTION TO EVAPORATORS. ALL CONDENSATE PIPING SHALL BE SLOPED A MIN. 1/4" PER FOOT.
- 68 3/4" TYPE L COPPER, COVER WITH 1-3/8" I.D. X 3/4" ARMACELL A/P ARMAFLEX OVER HEAT TRACE CABLE.
- 74 INSTALL TRAP IN CONDENSATE PIPE.
- 97 SEE CIVIL DRAWINGS FOR CONTINUATION.



Chick-fil-A
 5200 Buffington Road
 Atlanta, Georgia
 30349-2998

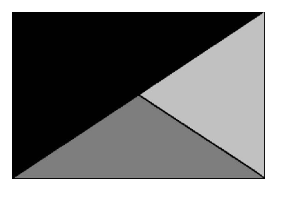

Kurzynske & Associates
 2705 Lebanon Pike - Suite One
 Nashville, Tennessee 37214
 Telephone: (615) 255-5203



10/24/23

CHICK-FIL-A
 SOUTH STATESBORO
 SWC OF VETERANS MEMORIAL PKWY
 AND AKINS BLVD
 STATESBORO, GA 30458

FSR#05424

BUILDING TYPE / SIZE: P14 SE BN
 RELEASE: 23.05
 PRINTED FOR: CONSTRUCTION

REVISION	SCHEDULE	NO.	DATE	DESCRIPTION
1		9/22/2023	P14 Updates	

CONSULTANT PROJECT # 23079 CC S
 DATE 06/26/23

DRAWN BY: CAC
 Information contained on this drawing and in all digital files produced for above named project may not be reproduced in any manner without express written or verbal consent from authorized project representatives.

SHEET DRAIN WASTE AND VENT PLAN

SHEET NUMBER

P-101

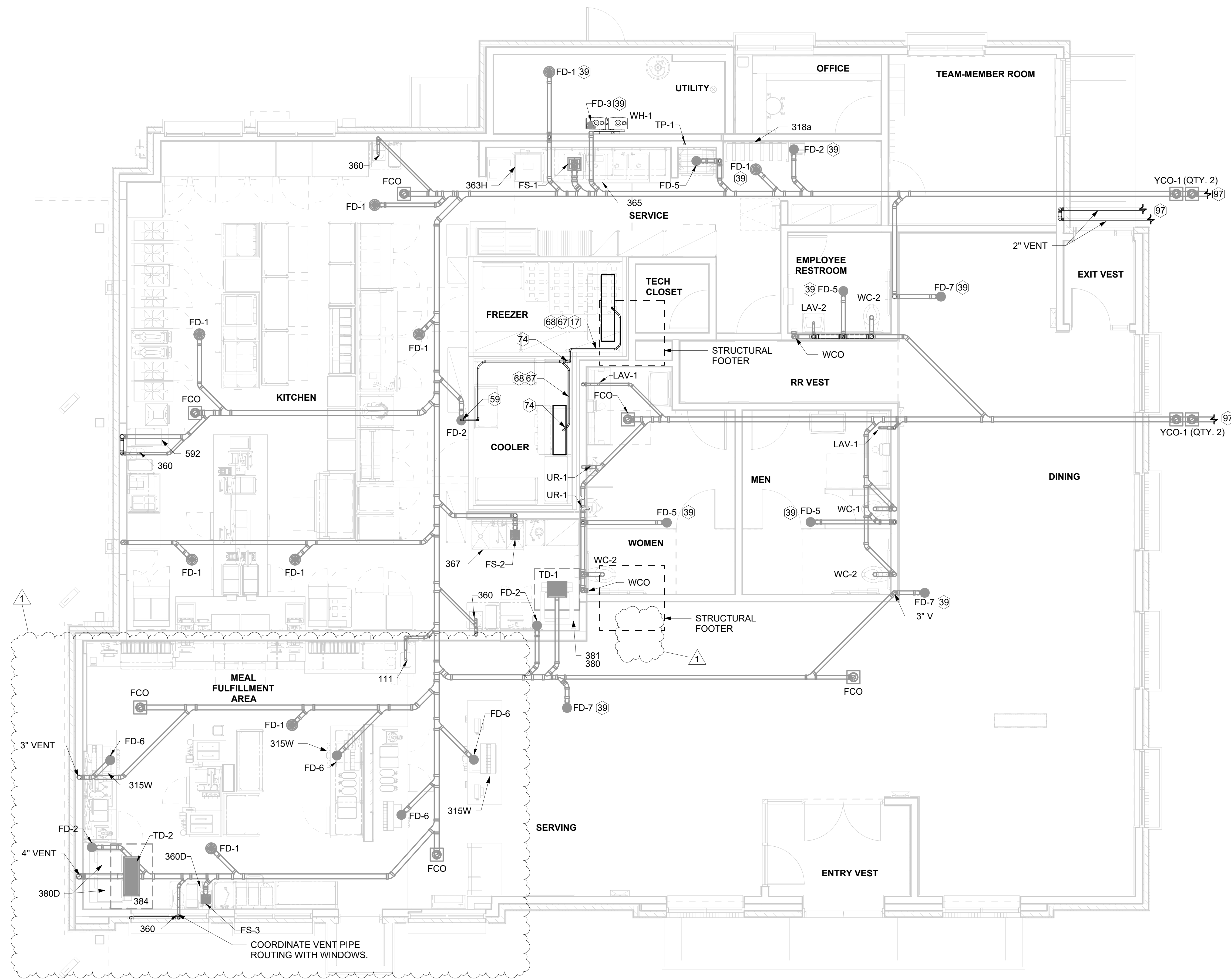

1 DRAIN WASTE AND VENT PLAN
 1/4" = 1'-0"

NOTE OF SPECIAL IMPORTANCE:

BELOW-SLAB BEVERAGE CONDUIT SHALL BE 6" DIAMETER SCHED 40 DWV SOLID WALL, NO FOAM CORE ALLOWED. USE LONG RADIUS ELBOWS ON ALL BEVERAGE CONDUIT. PLEASE NOTE BEVERAGE CONDUIT ROUGH-IN LOCATIONS ARE MEASURED TO THE FRACTION OF AN INCH. CARE MUST BE TAKEN WHEN INSTALLING 6" DIAMETER CONDUIT LOCATED WITHIN A 2X8 WALL. THE MARGIN FOR ERROR IS ONLY 1/16TH INCH.

NOTES ABOUT (0,0) BENCHMARK ORIGIN

1. THE (X=0, Y=0) BENCHMARK ORIGIN IS LOCATED AT THE OUTSIDE FACE-OF-FRAMING FOR THE EXTERIOR WALL AT THE CORNER WHERE SHOWN.
2. IT IS EXTREMELY IMPORTANT FOR THE PLUMBING INSTALLER TO BECOME COMPLETELY FAMILIAR WITH THE FACE-OF-FRAMING POSITION AND ITS RELATION TO THE FLOOR SLAB CONSTRUCTION PRIOR TO BEGINNING THE UNDERSLAB PLUMBING ROUGH-IN.
3. PLUMBING CONTRACTOR SHALL REVIEW STRUCTURAL DETAILS FOR PRECISE LOCATION OF FACE-OF-FRAMING WITH RESPECT TO THE SLAB INSTALLATION PRIOR TO LOCATING SLAB ROUGH-INS.



Chick-fil-A
5200 Buffington Road
Atlanta, Georgia
30349-2998

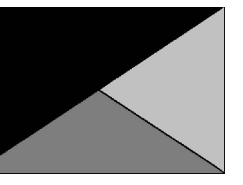

Kurzynske & Associates
2705 Lebanon Pike - Suite One
Nashville, Tennessee 37214
Telephone: (615) 255-5203



10/24/23

CHICK-FIL-A
SOUTH STATESBORO
SWC OF VETERANS MEMORIAL PKWY
AND AKINS BLVD
STATESBORO, GA 30458

FSR#05424

BUILDING TYPE / SIZE: P14 SE BN
RELEASE: 23.05

PRINTED FOR CONSTRUCTION

REVISION SCHEDULE		
NO.	DATE	DESCRIPTION
1	9/22/2023	P14 Updates

CONSULTANT PROJECT # 23079.CC.S

DATE 06/26/23

DRAWN BY CAC
Information contained on this drawing and in all digital files produced for above named project may not be reproduced in any manner without express written or verbal consent from authorized project representatives.

SHEET UNDERGROUND ROUGH-IN PLAN

SHEET NUMBER

P-102

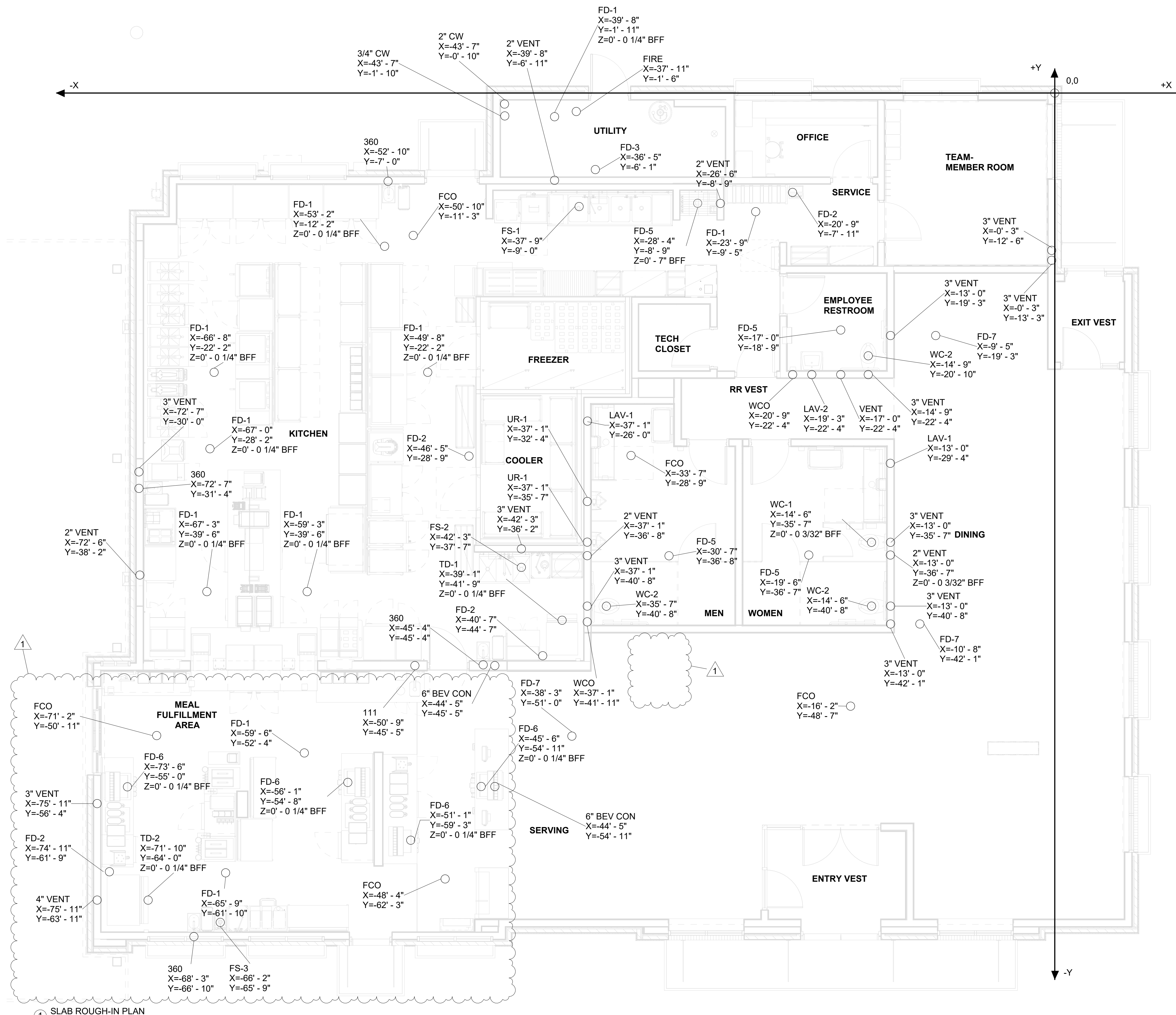

1 SLAB ROUGH-IN PLAN
1/4" = 1'-0"

10/24/2023 3:57:38 PM Autodesk Docs://GA_05424_South Statesboro_2023.5_FSR05424_South Statesboro_PLB.rvt 40-SE-05424-P-102-UNDERGROUND ROUGH-IN PLAN

10/24/2023 3:57:46 PM Autodesk Docs://GA_05424_South Statesboro_2023.5_FSR05424_South Statesboro_PLB.rvt 40-SE-05424-P-104-BEVERAGE CONDUIT AND OIL PIPING PLAN

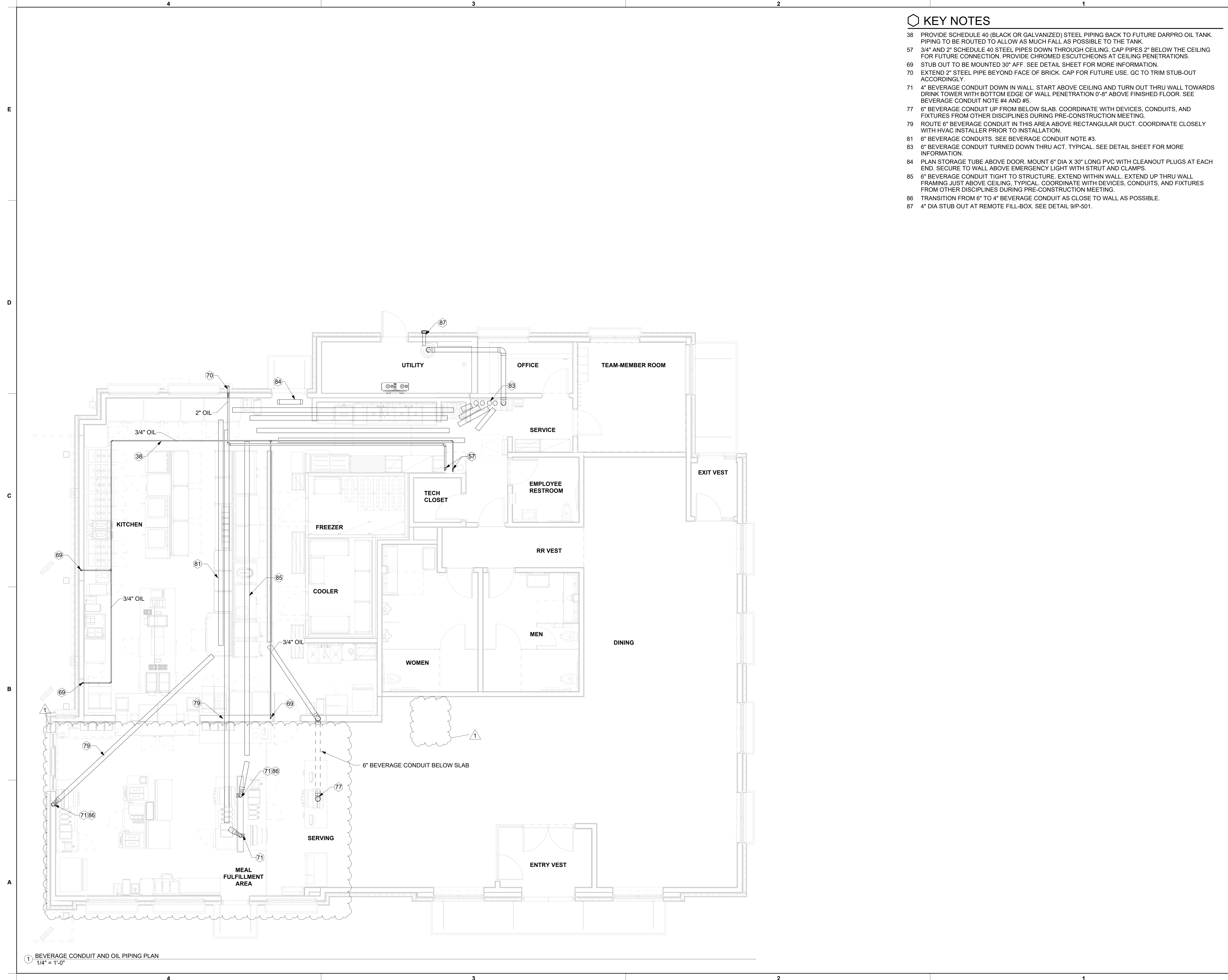

KEY NOTES

- 38 PROVIDE SCHEDULE 40 (BLACK OR GALVANIZED) STEEL PIPING BACK TO FUTURE DARPRO OIL TANK. PIPING TO BE ROUTED TO ALLOW AS MUCH FALL AS POSSIBLE TO THE TANK.
- 57 3/4" AND 2" SCHEDULE 40 STEEL PIPES DOWN THROUGH CEILING. CAP PIPES 2" BELOW THE CEILING FOR FUTURE CONNECTION. PROVIDE CHROMED ESCUTCHEONS AT CEILING PENETRATIONS.
- 69 STUB OUT TO BE MOUNTED 30" AFF. SEE DETAIL SHEET FOR MORE INFORMATION.
- 70 EXTEND 2" STEEL PIPE BEYOND FACE OF BRICK. CAP FOR FUTURE USE. GC TO TRIM STUB-OUT ACCORDINGLY.
- 71 4" BEVERAGE CONDUIT DOWN IN WALL. START ABOVE CEILING AND TURN OUT THRU WALL TOWARDS DRINK TOWER WITH BOTTOM EDGE OF WALL PENETRATION 0'-8" ABOVE FINISHED FLOOR. SEE BEVERAGE CONDUIT NOTE #4 AND #5.
- 77 6" BEVERAGE CONDUIT UP FROM BELOW SLAB. COORDINATE WITH DEVICES, CONDUITS, AND FIXTURES FROM OTHER DISCIPLINES DURING PRE-CONSTRUCTION MEETING.
- 79 ROUTE 6" BEVERAGE CONDUIT IN THIS AREA ABOVE RECTANGULAR DUCT. COORDINATE CLOSELY WITH HVAC INSTALLER PRIOR TO INSTALLATION.
- 81 6" BEVERAGE CONDUITS. SEE BEVERAGE CONDUIT NOTE #3.
- 83 6" BEVERAGE CONDUIT TURNED DOWN THRU ACT. TYPICAL. SEE DETAIL SHEET FOR MORE INFORMATION.
- 84 PLAN STORAGE TUBE ABOVE DOOR. MOUNT 6" DIA X 30" LONG PVC WITH CLEANOUT PLUGS AT EACH END. SECURE TO WALL ABOVE EMERGENCY LIGHT WITH STRUT AND CLAMPS.
- 85 6" BEVERAGE CONDUIT TIGHT TO STRUCTURE. EXTEND WITHIN WALL. EXTEND UP THRU WALL FRAMING JUST ABOVE CEILING. TYPICAL. COORDINATE WITH DEVICES, CONDUITS, AND FIXTURES FROM OTHER DISCIPLINES DURING PRE-CONSTRUCTION MEETING.
- 86 TRANSITION FROM 6" TO 4" BEVERAGE CONDUIT AS CLOSE TO WALL AS POSSIBLE.
- 87 4" DIA STUB OUT AT REMOTE FILL-BOX. SEE DETAIL 9/P-501.



Chick-fil-A

Chick-fil-A
5200 Buffington Road
Atlanta, Georgia
30349-2998

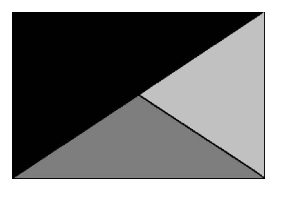

Kurzynske & Associates
2705 Lebanon Pike - Suite One
Nashville, Tennessee 37214
Telephone: (615) 255-5203



10/24/23

CHICK-FIL-A
SOUTH STATESBORO
SWC OF VETERANS MEMORIAL PKWY
AND AKINS BLVD
STATSBORO, GA 30458

FSR#05424

BUILDING TYPE / SIZE: P14 SE BN
RELEASE: 23.05
PRINTED FOR CONSTRUCTION

REVISION SCHEDULE		
NO.	DATE	DESCRIPTION
1	9/22/2023	P14 Updates

CONSULTANT PROJECT # 23079 CC S
DATE 06/26/23

DRAWN BY CAC
Information contained on this drawing and in all digital files produced for above named project may not be reproduced in any manner without express written or verbal consent from authorized project representatives.

SHEET BEVERAGE CONDUIT AND OIL PIPING PLAN

SHEET NUMBER **P-104**

1 BEVERAGE CONDUIT AND OIL PIPING PLAN
1/4" = 1'-0"

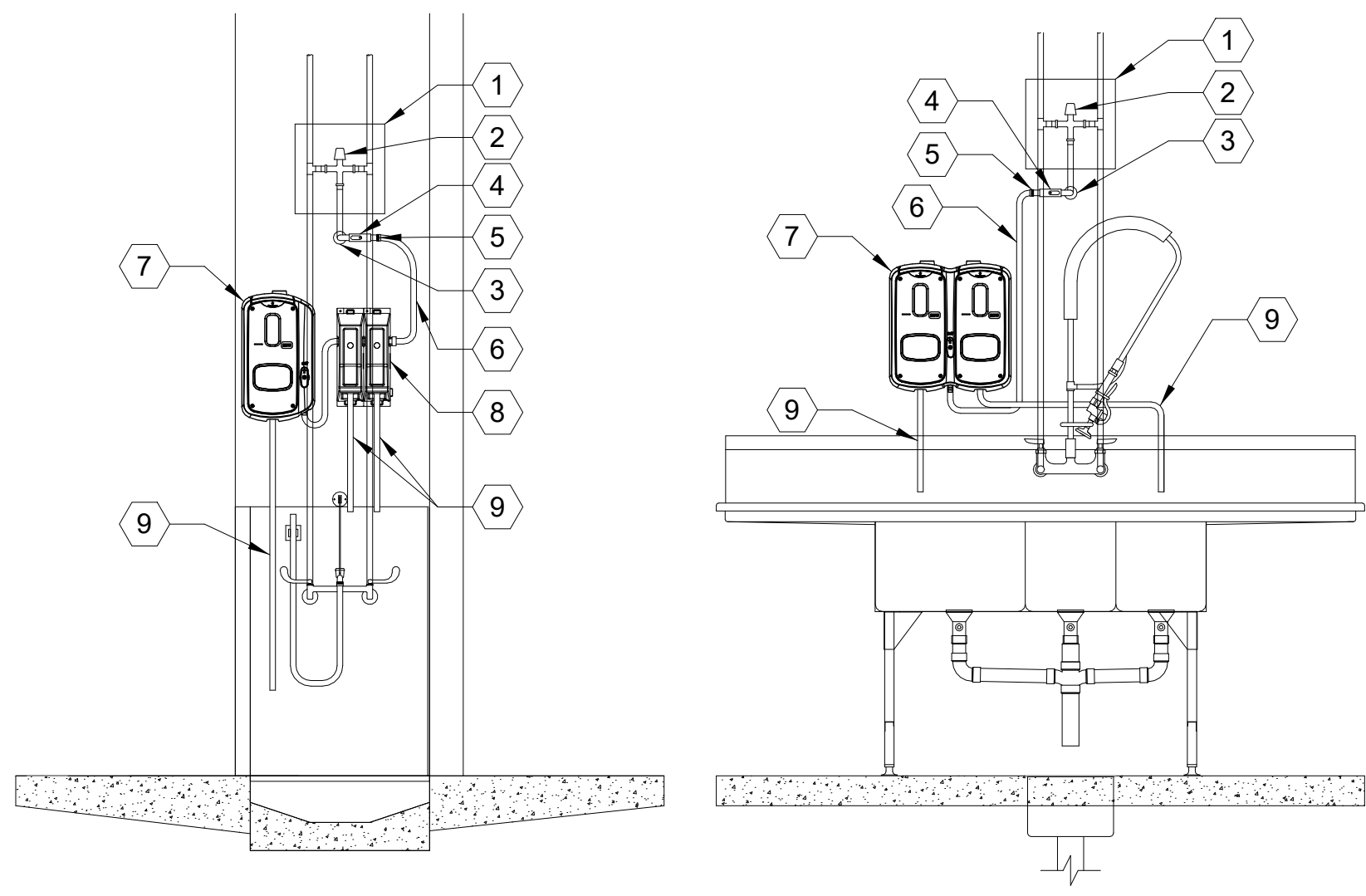

KEYED NOTES:

- 12"x12" ACCESS PANEL (COORDINATE INSTALLATION WITH G.C.)
 - THERMOSTATIC MIXING VALVE SET TO 110°F (SEE VALVE SCHEDULE)
 - PIPE THROUGH WALL WITH ESCUTCHEON PLATE
 - SHUT-OFF VALVE
 - 3/4" MHT CONNECTION
- ***PLUMBER'S WORK ENDS AT MHT CONNECTION***
- HOSE TO CHEMICAL
 - ECOLAB SOLIDSSENSE CHEMICAL DISPENSER
 - ECOLAB SMARTSHAPE CHEMICAL DISPENSER
 - CHEMICAL DISPENSING HOSE

1 CHEMICAL SYSTEM INSTALLATION NOT TO SCALE

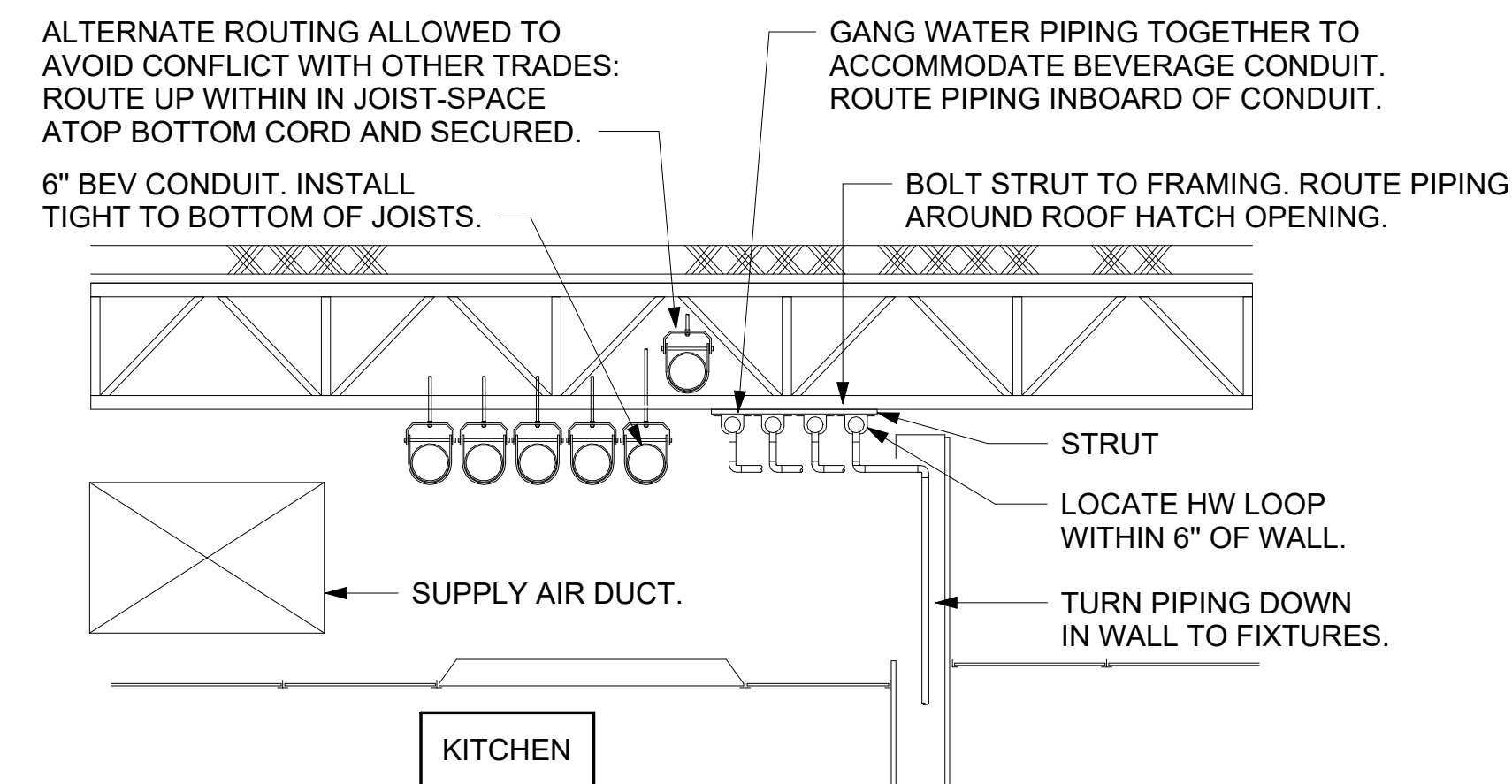

4 SECTION AT WET WALL NOT TO SCALE

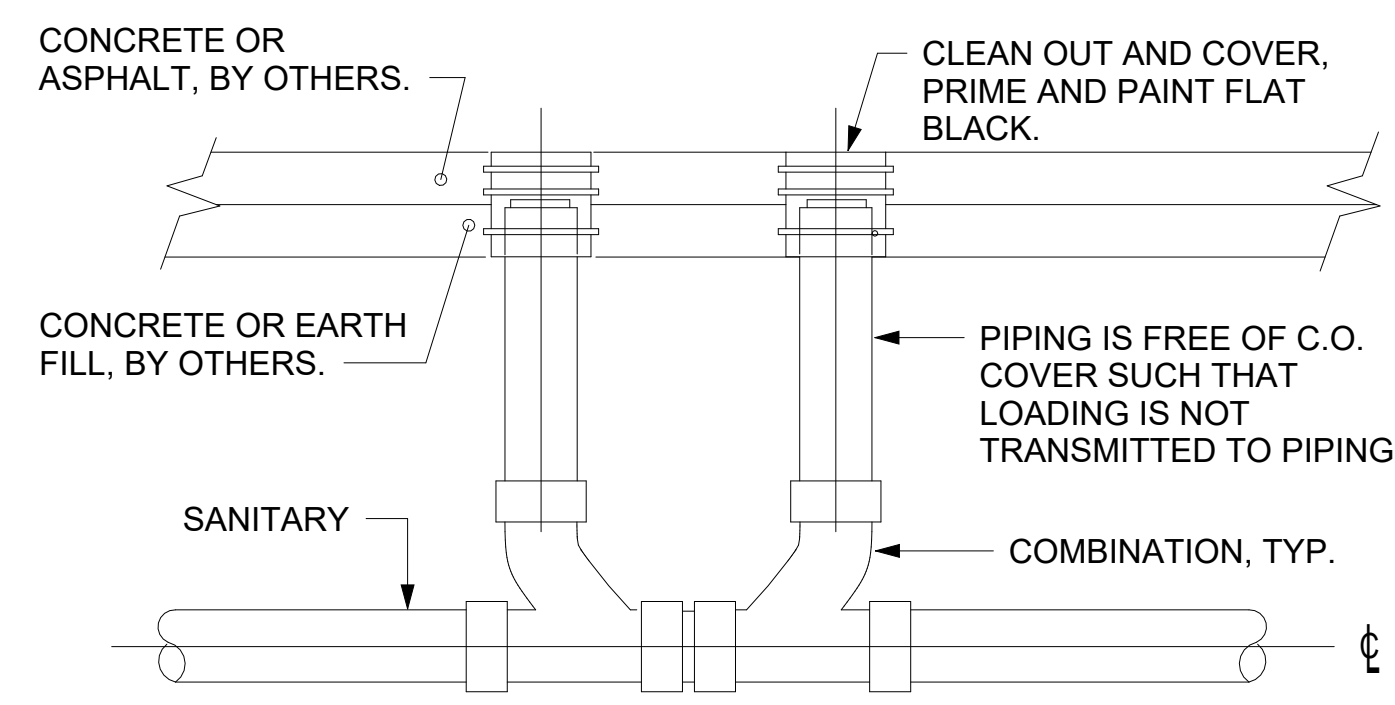

5 SAN. C.O. OUTSIDE BUILDING NOT TO SCALE

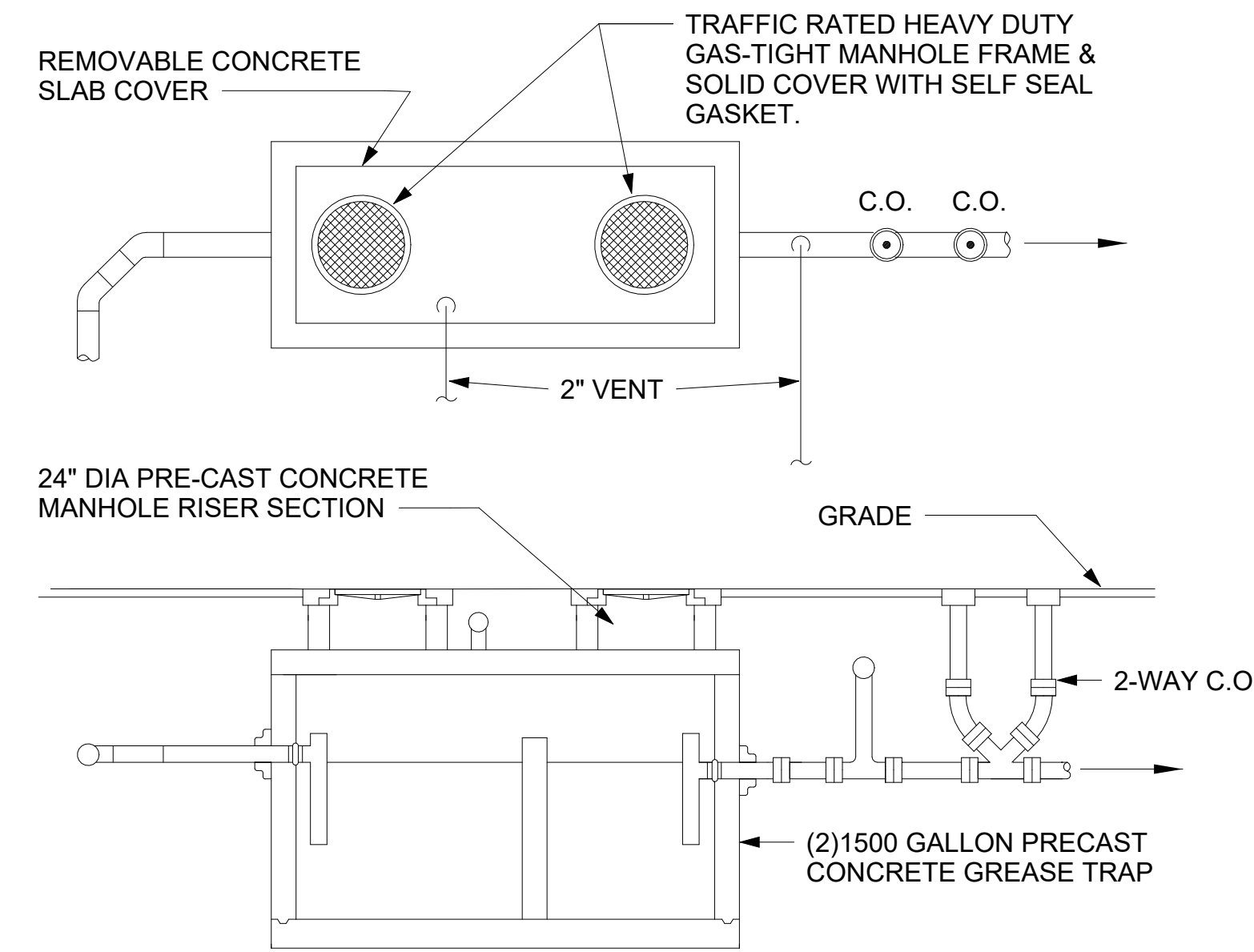

6 GREASE INTERCEPTOR NOT TO SCALE

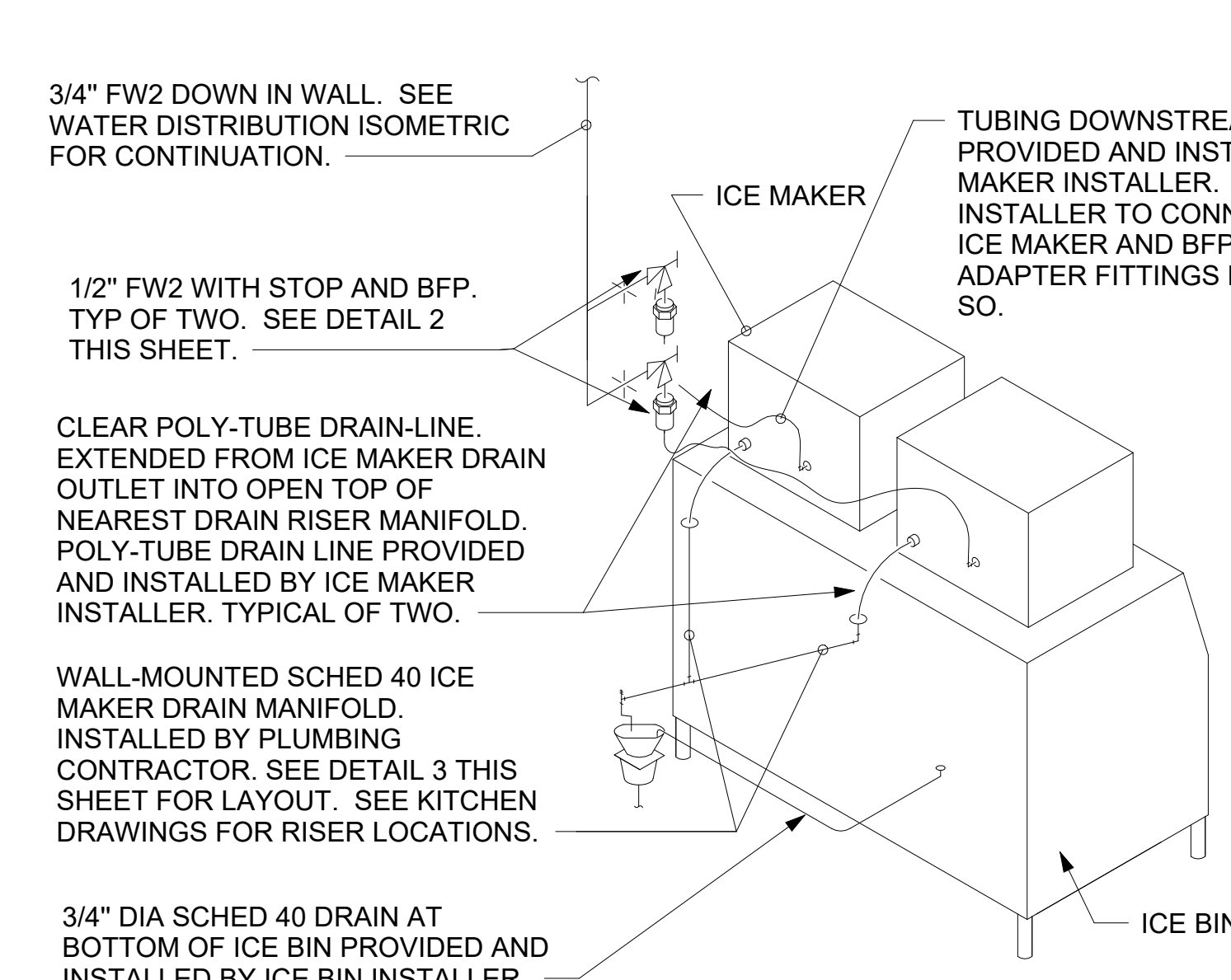

7 ICE MACHINE PIPING NOT TO SCALE

CO2 FILL BOX, FILL TUBING, AND VENT LINE SET FURNISHED BY CHICK-FIL-A AND FURNISHED BY GC. GC TO COORDINATE REQUIRED LENGTH OF TUBING AND LINE SET FROM FILL BOX TO TANK LOCATION WITH TMS; LENGTH NOT TO EXCEED 100 FT. FINAL CONNECTION BY CO2 VENDOR.

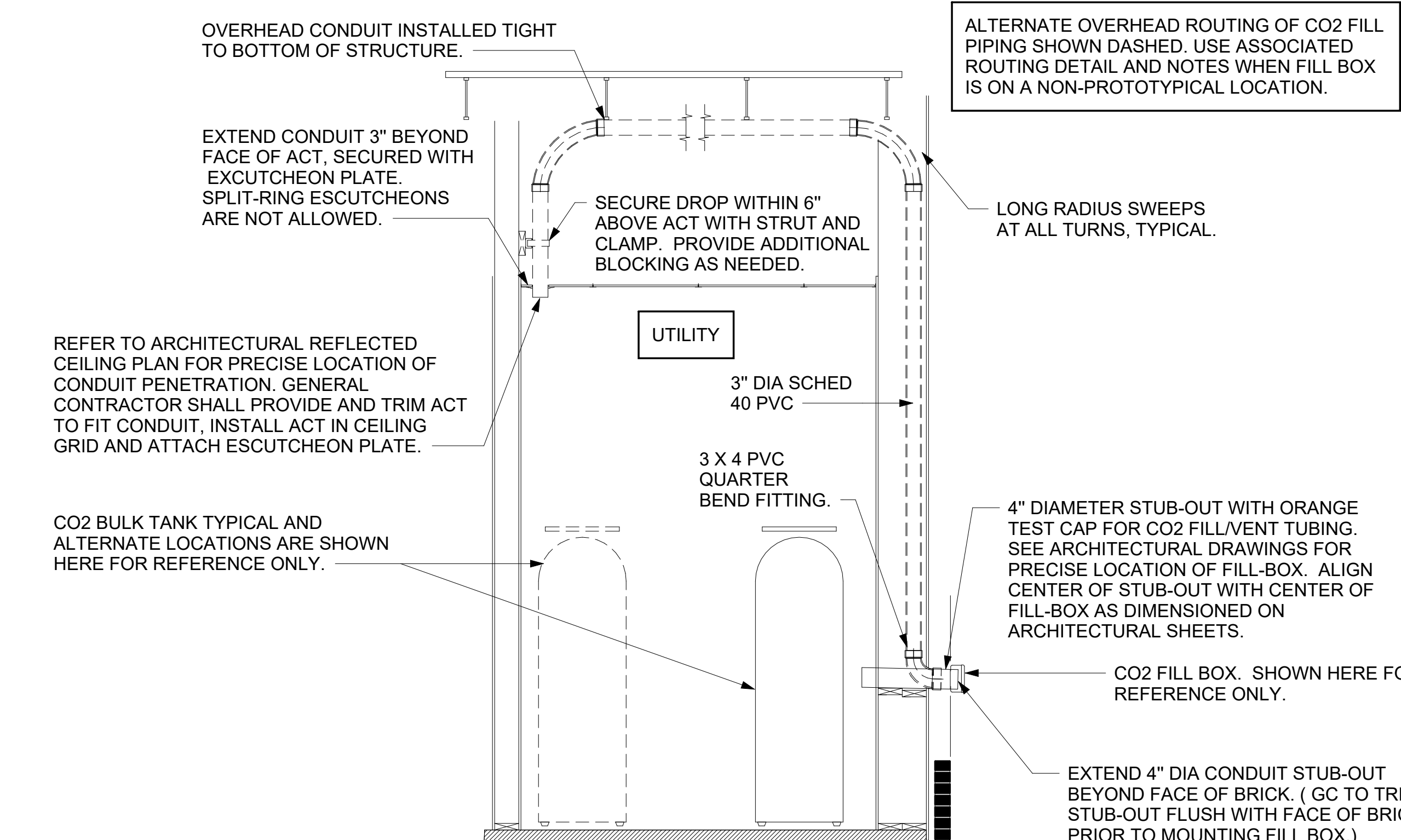

9 CO2 FILL/VENT CONDUIT AND FILL-BOX INSTALLATION NOT TO SCALE

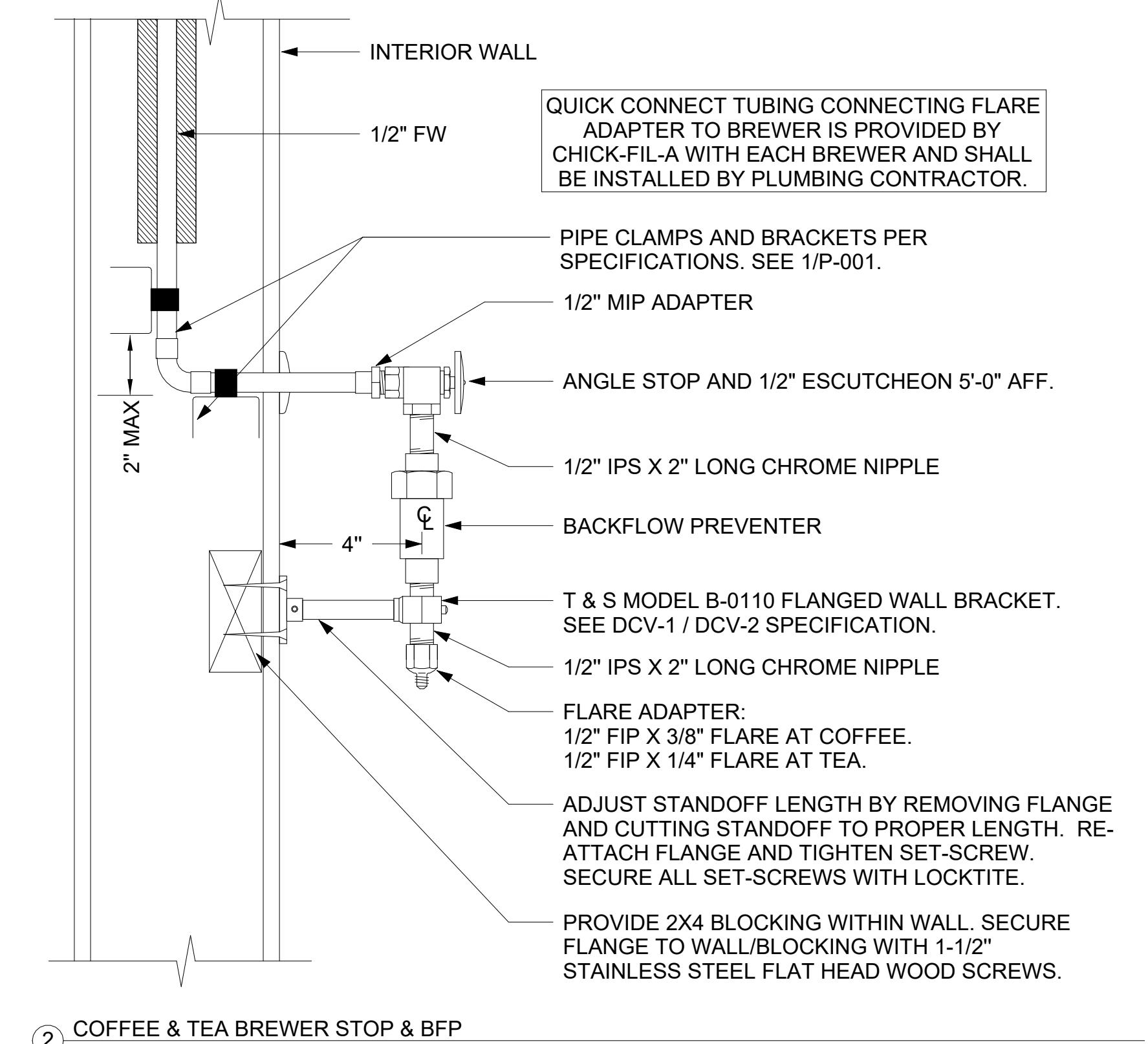

2 COFFEE & TEA BREWER STOP & BFP NOT TO SCALE

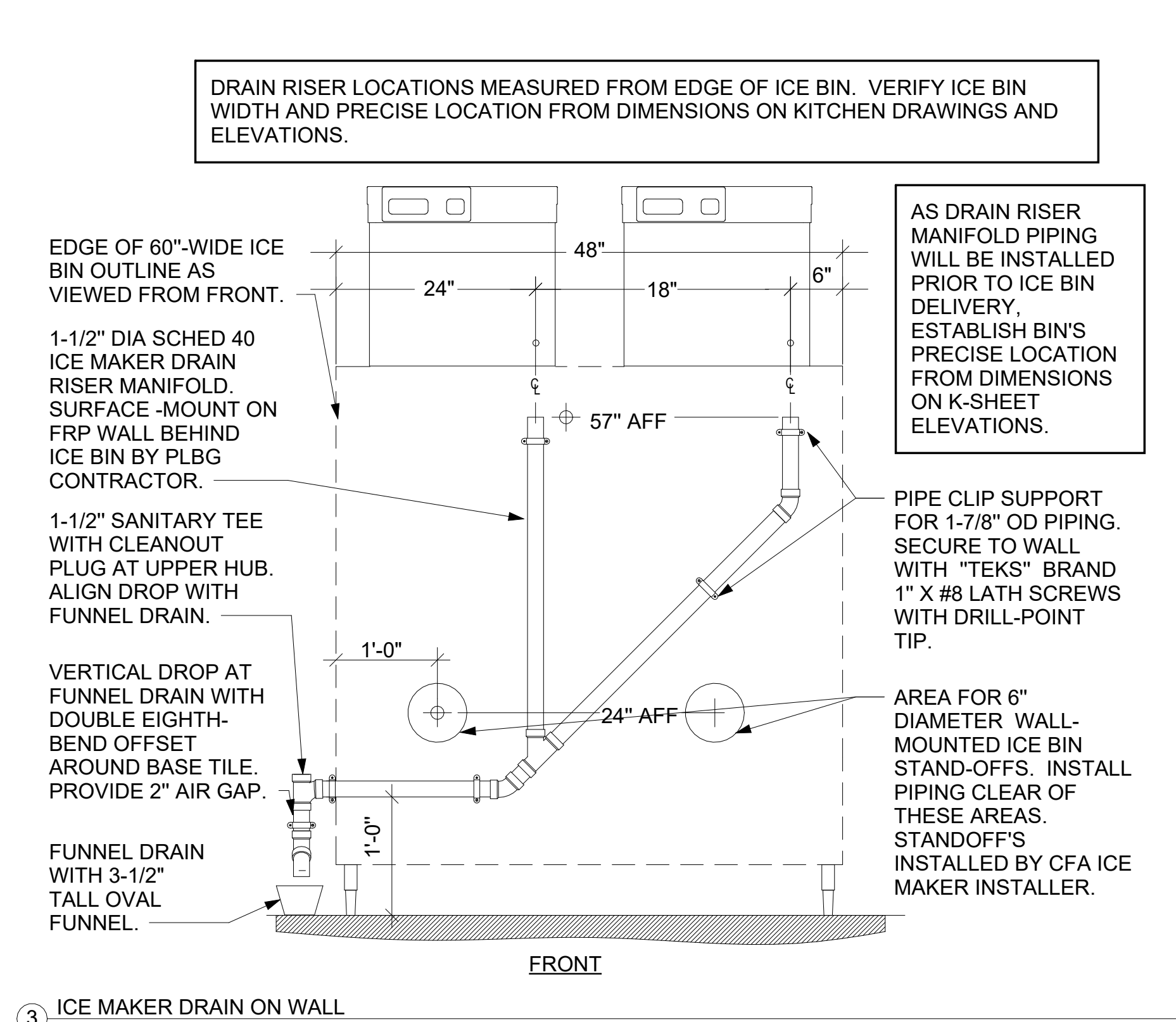

3 ICE MAKER DRAIN ON WALL NOT TO SCALE

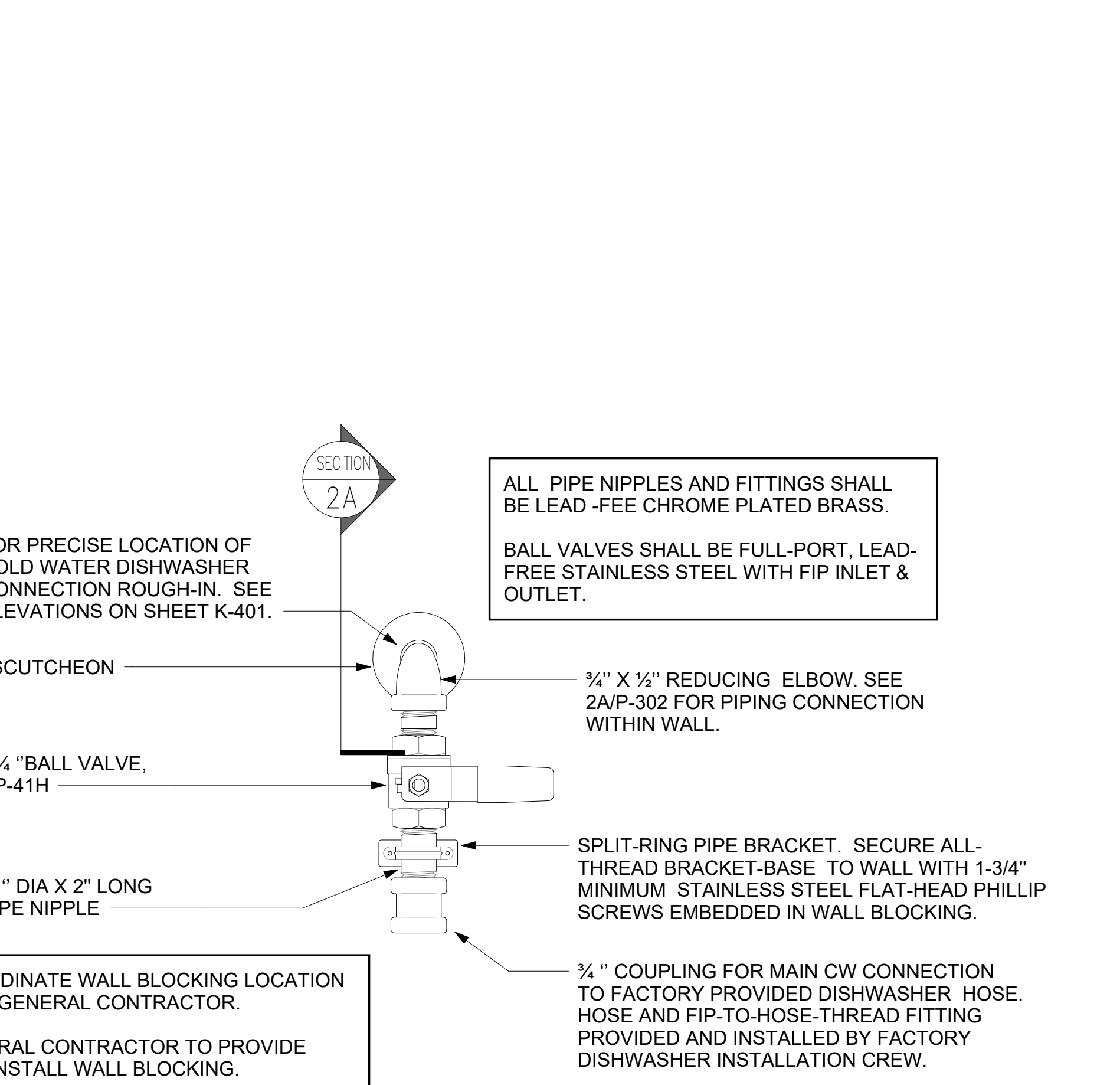

10 DISHWASHER SUPPLY VALVE ASSEMBLY-HOBART NOT TO SCALE

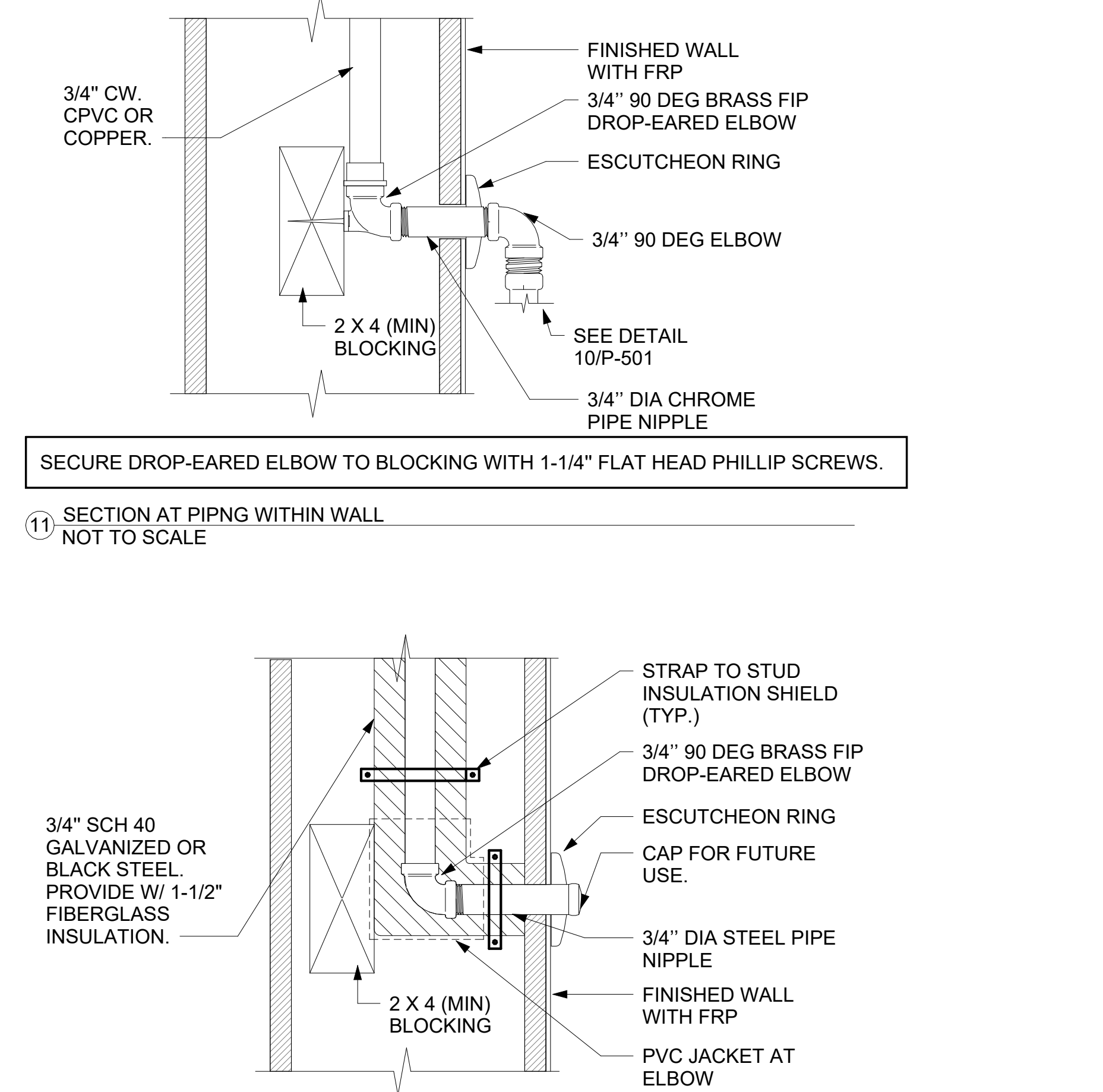

12 DARPRO OIL PIPING SECTION WITHIN WALL NOT TO SCALE



Chick-fil-A
 5200 Buffington Road
 Atlanta, Georgia
 30349-2998



Kurzynske & Associates
 2705 Lebanon Pike - Suite One
 Nashville, Tennessee 37214
 Telephone: (615) 255-5203



CHICK-FIL-A
 SOUTH STATESBORO
 SWC OF VETERANS MEMORIAL PKWY
 AND AKINS BLVD
 STATESBORO, GA 30458

FSR#05424
 BUILDING TYPE / SIZE: P14 SE BN
 DATE: 06/26/23

REVISION SCHEDULE		
NO.	DATE	DESCRIPTION

CONSULTANT PROJECT # 23079.CC.S
 DATE 06/26/23
 DRAWN BY CAC
 INFORMATION CONTAINED ON THIS DRAWING AND IN ALL DIGITAL FILES PRODUCED FOR ABOVE NAMED PROJECT MAY NOT BE REPRODUCED OR TRANSMITTED IN ANY FORM OR BY ANY MEANS WITHOUT EXPRESS WRITTEN OR VERBAL CONSENT FROM AUTHORIZED PROJECT REPRESENTATIVES.
 SHEET PLUMBING DETAILS
 SHEET NUMBER

10/24/2023 3:57:47 PM Autodesk Docs://GA_05424_South Statesboro_2023.5_FSR05424_South Statesboro_PLB.rvt
 40-SE-05424-P-501-PLUMBING DETAILS

PLUMBING FIXTURE CONNECTION SCHEDULE

Table with columns: FIXTURE MARK, DESCRIPTION, MANUFACTURER, MODEL, FURNISHED BY, INSTALLED BY, CW, HW, FW, FW2, WASTE, VENT, ACCESSORIES & REMARKS. Rows include items like 111 STAINLESS STEEL UNDERMOUNT SINK, 350 WATER FILTER ARRAY, 355F FAUCET - UNDERMOUNT SINK, etc.



Chick-fil-A
5200 Buffington Road
Atlanta, Georgia
30349-2998



Kurzynske & Associates
2705 Lebanon Pike - Suite One
Nashville, Tennessee 37214
Telephone: (615) 255-5203



10/24/23

CHICK-FIL-A
SOUTH STATESBORO
SWC OF VETERANS MEMORIAL PKWY
AND AKINS BLVD
STATESBORO, GA 30458

FSR#05424
BUILDING TYPE / SIZE: P14 SE BN
RELEASE: 23.05

CONSTRUCTION
REVISION SCHEDULE
NO. DATE DESCRIPTION

CONSULTANT PROJECT # 23079 CC S
DATE 06/26/23
DRAWN BY CAC
Information contained on this drawing and all digital files produced for above named project may not be reproduced in any manner without express written or verbal consent from authorized project representatives.

SHEET PLUMBING SCHEDULES
SHEET NUMBER P-601

10/24/2023 3:57:50 PM Autodesk Docs://GA_05424_South Statesboro_2023.5_FSR05424_South Statesboro_PLB.rvt 40-SE-05424-P-601-PLUMBING SCHEDULES



Chick-fil-A
5200 Buffington Road
Atlanta, Georgia
30349-2998

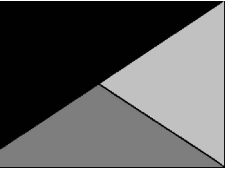

Kurzynske & Associates
2705 Lebanon Pike - Suite One
Nashville, Tennessee 37214
Telephone: (615) 255-5203



10/24/23

CHICK-FIL-A
SOUTH STATESBORO
SVC OF VETERANS MEMORIAL PKWY
AND AKINS BLVD
STATSBORO, GA 30458

FSR#05424

BUILDING TYPE / SIZE: P14 SE BN
RELEASE: 23.05

PRINTED FOR
CONSTRUCTION

REVISION SCHEDULE		
NO.	DATE	DESCRIPTION
1	9/22/2023	P14 Updates

CONSULTANT PROJECT # 23079 CC S

DATE 06/26/23

DRAWN BY CAC
Information contained on this drawing and in all digital files produced for above named project may not be reproduced in any manner without express written or verbal consent from authorized project representatives.

SHEET WATER DISTRIBUTION ISOMETRIC

SHEET NUMBER

P-902

COORDINATE WITH KINETICO AND CORRESPONDING SHOP DRAWINGS FOR TYPE C FILTRATION SYSTEM COMPONENTS AND CONNECTIONS. SEE DETAIL SHEET P-103.

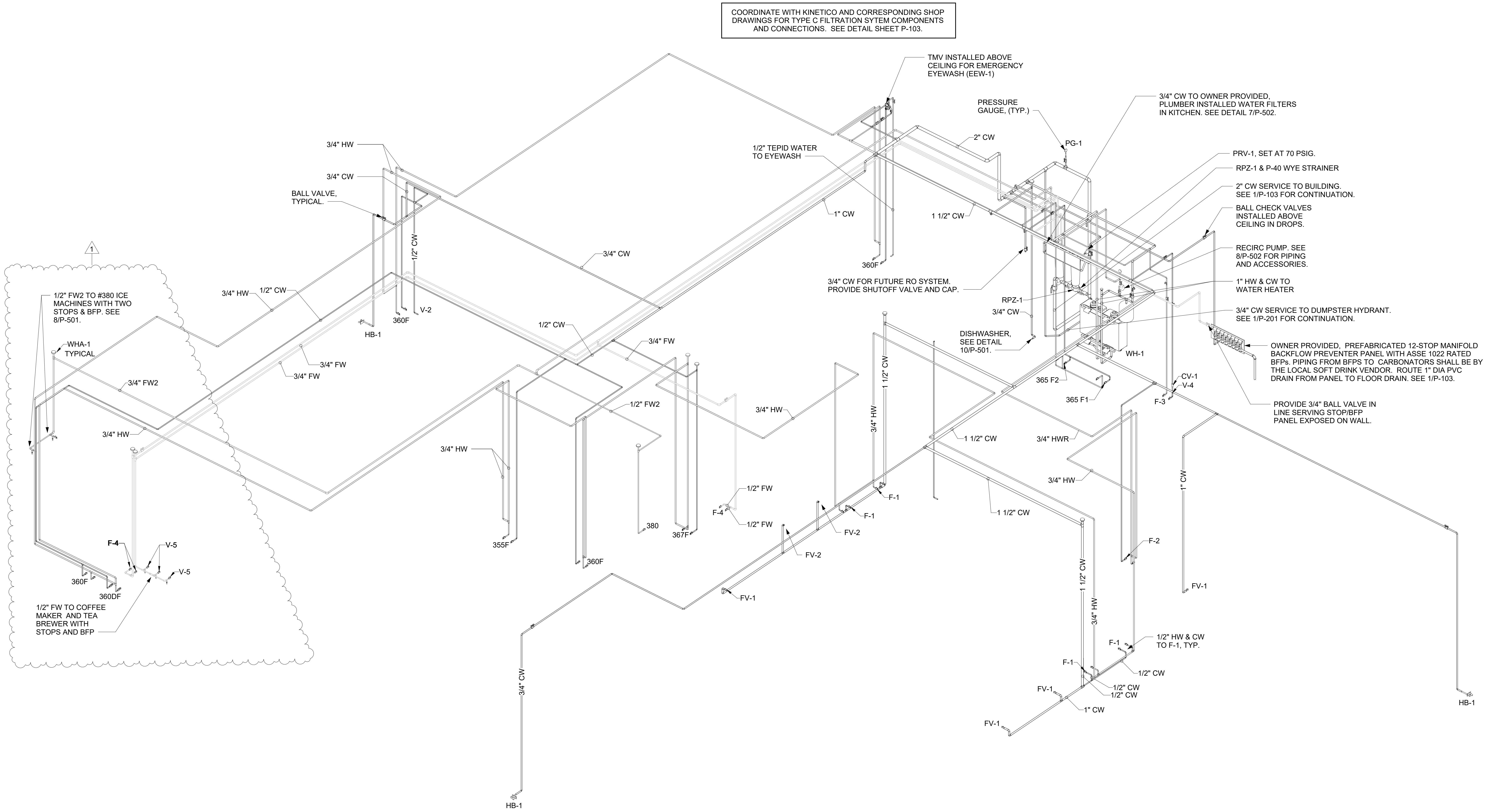

② WATER DISTRIBUTION ISOMETRIC

10/24/2023 3:57:55 PM Autodesk Docs://GA_05424_South Statesboro_2023.5_FSR05424_South Statesboro_PLB.rvt 40-SE-05424-P-902-WATER DISTRIBUTION ISOMETRIC

C1 ELECTRICAL LEGEND

SYMBOL	DESCRIPTION	MTG HT AFF TO CL	SYMBOL	DESCRIPTION	MTG HT AFF TO CL
LIGHTING FIXTURES			MISCELLANEOUS SYMBOLS		
	SURFACE MOUNTED LIGHTING FIXTURE			GROUND	
	RECESSED LED TROFFER LIGHTING FIXTURE			MOTOR	
	SURFACE MOUNTED LED LIGHTING FIXTURE			EXHAUST FAN MOTOR	
	RECESSED LED LIGHTING FIXTURE			JUNCTION BOX	
	WALL MOUNTED LIGHTING FIXTURE, SEE LIGHTING FIXTURE SCHEDULE	AS NOTED 6" FROM CEILING TO TOP		CONDUIT AND WIRE MARK NUMBER, REFER TO CONDUCTORS AND CONDUIT SCHEDULE FOR SIZE	
	WALL MOUNTED EXIT SIGN, SHADE INDICATES FACES, PROVIDE CHEVRON DIRECTIONALS WHEN NEEDED			KITCHEN EQUIPMENT MARK NUMBER, REFER TO KITCHEN EQUIPMENT SCHEDULE FOR REQUIREMENTS	
	CEILING MTD EXIT SIGN, SHADING INDICATES FACES, PROVIDE W/ CHEVRON DIRECTIONALS WHEN NEEDED			NOTE NUMBER	
	COMBO EXIT WITH TWO LAMPHEADS			HOOD EXTINGUISHING FS PULL STATION	
	WALL MTD EMERGENCY BATTERY PACK LIGHTING FIXTURE	AS NOTED		SMOKE DETECTORS REMOTE STATUS INDICATOR W/ 1/2" C STUB-UP	
	CEILING MTD EMERGENCY BATTERY PACK LIGHTING FIXTURE			PUSHBUTTON	
	FLUORESCENT STRIP LIGHTING FIXTURE			BELL, TYPE AS NOTED ON PLANS	
	WALLWASHER TYPE RECESSED DOWNLIGHT, AIM LIGHT TOWARD WALL			PHOTO-ELECTRIC CELL	
	RECESSED LIGHTING FIXTURE W/ EMERGENCY BATTERY PACK			TRANSFORMER / DRIVER	
	PENDANT LIGHTING FIXTURE	AS NOTED		LOCKABLE SINGLE POLE SWITCH	
	LIGHTING TRACK WITH TRACK HEADS			CEILING MOUNTED AUDIO SPEAKER	
WIRING DEVICES			ABBREVIATIONS		
	120 VOLT DUPLEX RECEPTACLE, 20 AMPS U.O.N.	14" UON	AFF	ABOVE FINISHED FLOOR	
	120 VOLT QUADRUPLEX RECEPTACLE, 20 AMPS U.O.N.	14" UON	AFG	ABOVE FINISHED GRADE	
	120 VOLT SIMPLEX RECEPTACLE, 20 AMPS U.O.N.	14" UON	AHU	AIR HANDLING UNIT	
	SINGLE SPECIAL PURPOSE RECEPT W/ VOLTS, AMPS, & PHASE AS NOTED, NEMA CONFIGURATION AS REQUIRED BY EQUIP.	14" UON	C	CONDUIT	
	RECEPTACLE MOUNTED ON DROP CORD, 120 VOLT, 20 AMP, UON, OUTLET BOX FLUSH WITH CEILING		CL	CENTER-LINE	
	SINGLE POLE TOGGLE SWITCH	48"	CT	CONTACTOR	
	DOUBLE POLE TOGGLE SWITCH	48"	EF	EXHAUST FAN	
	THREE WAY TOGGLE SWITCH	48"	FLA	FULL LOAD AMPS	
	SWITCH WITH TIMER	48"	GF/GFI	GROUND FAULT CIRCUIT INTERRUPTER	
	MANUAL MOTOR STARTER SWITCH (WP=NEMA 3R)	48"	GND/GRD	GROUND	
	SWITCH WITH PILOT LIGHT (ON WHEN SWITCH IS ON)	48"	HT	HEIGHT	
	KEY OPERATED SWITCH	48"	IG	ISOLATED GRD, PROVIDE ORANGE DEVICE WHEN ADJACENT TO WIRING DEVICE	
NOTE: RECEPTACLES ON A DEDICATED CIRCUIT (THAT IS, NO OTHER LOAD CONNECTED TO THE BRANCH CIRCUIT) SHALL HAVE AMPACITY RATING NOT LESS THAN THE AMPERAGE OF THE CIRCUIT BREAKER SERVING THE DEVICE.			MOCPP	MAXIMUM OVER-CURRENT PROTECTION	
CONDUIT/RACEWAYS			MUA	MAKE UP AIR UNIT	
	CONDUIT CONCEALED ABOVE CEILING OR IN WALL		NEC	LOCALLY ADOPTED EDITION OF THE NATIONAL ELECTRICAL CODE (NFPA 70)	
	CIRCUIT HOMERUN TO PANELBOARD W/ MIN 2#12, 1#12G, 3/4"C		NL	NIGHT LIGHT (ON 24 HOURS)	
	CONDUIT TURNING UP		OC	ON CENTER	
	CONDUIT TURNING DOWN		POS	POINT OF SALE EQUIPMENT	
	CONDUIT CONCEALED IN OR BELOW SLAB (OR UNDERGROUND)		RTU	ROOF TOP UNIT	
	FLEXIBLE LIGHT FIXTURE WHIP; SIX FOOT MAXIMUM LENGTH		TB	TERMINAL BLOCK	
	METAL CLAD CABLE ASSEMBLY - ONLY WHERE INDICATED ON DWGS OR SPECS		TL	TWIST-LOCK TYPE DEVICE	
DISTRIBUTION EQUIPMENT			TR	TAMPER-RESISTANT	
	NON-FUSIBLE SAFETY SWITCH, SIZE AND TYPE AS NOTED ON PLANS (AMP/POLES/ENCLOSURE) OR ON SCHEDULE, NEMA 1 ENCLOSURE UNLESS NOTED WP FOR NEMA 3R ENCLOSURE.	6'-6" *	UON	UNLESS OTHERWISE NOTED	
	FUSIBLE SAFETY SWITCH, SIZE & TYPE AS NOTED ON PLANS (AMP/POLES/FUSE AMPS/ENCLOSURE) OR ON SCHEDULE, NEMA 1 ENCLOSURE UNLESS NOTED WP FOR NEMA 3R.	6'-6" *	WP	WEATHERPROOF (NEMA 3D)	
	FLUSH MOUNTED PANELBOARD	6'-6" *	TELEPHONE		
	SURFACE MOUNTED PANELBOARD	6'-6" *		TELEPHONE OUTLET	18" UON
* 6'-6" DISTANCE IS TO TOP-MOST DISCONNECTING DEVICE OR HIGHEST POSITION OF OPERATING HANDLE OF DISCONNECTING DEVICE				TELEPHONE OUTLET AT SPECIAL MOUNTING HEIGHT	60" UON
			CCTV / SECURITY SYSTEM		
				SECURITY ALARM KEYPAD	

POWER PLAN GENERAL NOTES

- ALL SECURITY, POS, MUSIC, COMMUNICATIONS, AND POWER ROUGH-IN SHALL BE INSTALLED DURING THE FRAMING/ROUGH-IN PHASE OF CONSTRUCTION.
- REFER TO KITCHEN EQUIPMENT SHEETS FOR EQUIPMENT ELECTRICAL ROUGH-IN ELEVATIONS ABOVE FINISHED FLOOR.
- ALL EMPTY CONDUITS SHALL BE PROVIDED WITH PULL STRING.
- PROVIDE INSULATED BUSHING AT TERMINATION POINTS OF ALL CONDUITS FOR LOW VOLTAGE WIRING.
- THE ELECTRICAL INSTALLER SHALL COORDINATE THE ROUTING OF ALL CONDUIT IN THE BUILDING WITH OTHER TRADES (SPECIFICALLY THE DUCTWORK INSTALLATION) TO AVOID CONFLICTS OF SPACE REQUIREMENTS IN WALLS AND CEILING SPACES.

SECTION C16100 ELECTRICAL GENERAL PROVISIONS

PART 1 - GENERAL

- WORK INCLUDED
 - Provide all materials, labor and equipment required to furnish and install a complete electrical system as indicated on drawings and as specified herein.
- REGULATORY REQUIREMENTS
 - Equipment furnished shall be UL listed where such label is available. Installation shall conform to UL standards where applicable.
 - Electrical work shall be installed in accordance with drawings and specifications, NEC and NFPA codes in effect at project location, state and local electrical and building codes and special codes having jurisdiction over specific portions within complete installation.
 - Obtain permits and certificates of approval from all authorities having jurisdiction over the installation and pay all fees required.
- SUBMITTALS
 - Submit list of materials and equipment prior to manufacture, order or installation and within twenty days after award of contract for approval. Include each item of material and equipment whether or not shop drawings are also required. List shall include name of manufacturer, catalog number and other complete identification as well as dimensions and detailed data. Submittals shall be included for the following:
 - Lighting Fixtures
 - Panelboards/Breakers
 - Wiring Devices and Device Plates
 - Enclosed Switches
 - Certified shop drawings and submittals shall bear stamp of approval of contractor as evidence that drawings have been checked. Drawings submitted without this stamp of approval will not be considered and will be returned for proper resubmission.
 - If submittals show variances or substitutions from requirements of contract, contractor shall make specific mention of such variation in his letter of transmittal in order that, if acceptable, suitable action may be taken for proper adjustment. Otherwise contractor shall not be relieved of responsibility for executing work in accordance with contract even though such submittals have been approved.

- SITE VISIT
 - Visit job site prior to bid date to determine actual conditions under which work shall be done, to familiarize oneself with project and to verify total scope of work required. Failure to do so shall not constitute a reason for an extra charge.

SECTION C16101 BASIC MATERIALS AND METHODS

PART 1 - GENERAL

- COORDINATION
 - Obtain and review shop drawings, product data, and manufacturer's instructions for equipment furnished under other sections to determine connection locations and requirements.
 - Sequence rough-in of electrical connections to coordinate with installation and start-up of equipment furnished under other sections.
- SUBSTITUTIONS
 - Where specifications list one or more manufacturers and do not include "or approved equal", furnish materials made by one of manufacturers listed. Where "or approved equal" is included, contractor may substitute equal products by another manufacturer subject to approval by engineer and owner.

PART 3 - EXECUTION

- INSTALLATION
 - Make electrical connections to utilization equipment in accordance with equipment manufacturer's instructions.
 - Drawings are diagrammatic and shall not be scaled for exact sizes or locations, they are not intended to disclose absolute or unconditional knowledge of actual field conditions.
 - Protect work and materials from damage by weather, entrance of water and dirt. Cap conduit during installation. Avoid damage to materials and equipment in place.
 - Satisfactorily repair or remove and replace damaged work with new materials. Deliver equipment and materials to job site in original, unopened, labeled containers. Store ferrous materials to prevent rusting. Store finished materials and equipment to prevent staining and discoloring.
 - Trenches shall be excavated 6" below elevation of bottom of conduit.
 - Failure to route conduit through building without interfering with other equipment and construction shall not constitute a reason for an extra charge. Equipment, conduit and fixtures shall fit into available spaces in building and shall not be introduced into building at such times and manner as to cause damage to structure. Equipment requiring service shall be readily accessible.
- TESTING AND EQUIPMENT SERVICING
 - Make test to ensure that entire system is in proper operating condition, and that adjustments and apparatus setting of circuit breakers, fuses, control equipment and apparatus have been made. Correct defects discovered during testing.
- REMOVAL OF DEBRIS
 - Remove surplus materials and debris caused by, or incidental to, electrical work. Remove such debris at frequent intervals. Keep job clean during construction.
- IDENTIFICATION OF EQUIPMENT
 - Identify electrical distribution equipment, disconnects, and connectors with black laminated plastic name-plates, attached with two screws, engraved with 1/4" high, white letters.
- TEMPORARY LIGHTING AND POWER IN AREAS OF CONSTRUCTION
 - Provide, maintain and remove after construction is completed, temporary lighting adequate for workman safety and temporary power for all trades including any 3 phase power required.
 - Provide and maintain barricade lighting where required to adequately protect owner against liability for damage to public or personnel. All lamps used in barricade shall be 60 watt red, installed in weatherproof socket with wire guard. All wiring shall be approved for weatherproof installation.
- GUARANTEE-WARRANTY
 - Guarantee work to be free from defects of materials and workmanship for a period of one year from date of final acceptance of building. Repair and replace defective work and other work damaged thereby which becomes defective during term of guarantee-warranty. Furnish owner with three written copies of guarantee-warranty.

SECTION C16120 RACEWAYS AND CONDUIT SYSTEMS

PART 1 - PRODUCTS

- ACCEPTABLE MANUFACTURERS
 - Rigid IMC, and EMT conduit shall be hot-dipped, galvanized, or electro-galvanized steel by Allied, Republic, Triangle, Wheatland, or approved equal.
 - PVC conduit shall be Carlon, schedule 40, 90 degrees C. rated, unless otherwise noted.
 - MC cable shall be manufactured by AFC Cable Systems or approved equal. Type "AC-90" is not allowed. All MC Cables shall have a green equipment ground conductor and an additional isolated ground (green + yellow stripe) conductor for isolated ground circuits (POS system). Fittings used for connecting MC cable to boxes, cabinets, or other equipment shall be listed and identified for such use.
 - Associated couplings, connectors and fittings shall be steel as manufactured by Raco or equivalent. Catalog numbers used below are those of Raco.
 - Erickson Couplings, Series 1502, shall be used where neither length of conduit can be rotated.
 - Insulated bushings shall be series 1402.
 - EMT box connectors shall be compression or set-screw fittings.
 - Conduit, connectors, couplings and fittings shall be UL listed and labeled.
- ELECTRICAL METALLIC TUBING (EMT)
 - Use Electrical Metallic Tubing (EMT) where drawings call for conduit to be:
 - Concealed in walls.
 - Installed above suspended ceilings.
 - Installed exposed, above 6 feet.
 - Installed for panelboard feeders above slab.
- INTERMEDIATE METAL CONDUIT (IMC)
 - Use Intermediate Metal Conduit (IMC) where drawings call for conduit to be:
 - Installed for panelboard feeders ran below ground.
 - Installed in wet locations (interior and exterior).
 - Installed exposed below 6 feet.
- POLYVINYL CHLORIDE (PVC) RACEWAY
 - Use PVC raceway for:
 - Underground service entrance conduits for telephone and power.
 - Exterior branch circuits installed underground.
 - Interior branch circuit conduits installed in or under concrete slab on ground floor.
- RIGID STEEL CONDUIT (RSC)
 - Use Rigid Steel Conduit for:
 - Install underground for power Service Entrance elbows penetrating floor slab.
 - Exposed to physical damage.
- FLEXIBLE METAL CONDUIT
 - Provide flexible metal conduit for termination at equipment subject to motion and vibration.
- Length shall not exceed 6 feet in accessible ceiling areas.
- Shall not be concealed in walls.
- Where exposed to continuous or intermittent moisture, conduit shall be UL Type EF liquidtight or type as indicated.
- For connection to ceiling mounted lighting fixtures from outlet boxes.
- MC (METAL-CLAD) CABLE
 - MC Cable shall be UL listed per standard 1569, color coded copper conductors (type THHN), the sheathing shall be constructed of interlocking galvanized steel, and shall conform to the requirements of Article 330 of the National Electrical Code.
 - MC Cable with an isolated grounding conductor shall be used, concealed above ceiling and in walls, for the connection of the Point Of Sales (POS) system equipment from the isolated ground receptacles to the panelboard serving the POS loads when allowed by local codes and Article 330 of the National Electrical Code.
 - MC Cable may be used when allowed by local codes and Article 330 of the National Electrical Code for branch circuits (except the main homerun to the panelboard which shall be conduit with conductors) for the following:
 - Lighting
 - Dining area receptacles
 - Fly Lights
 - Building mounted signage
 - Office area receptacles
 - MC Cable shall not be used for branch circuits serving Kitchen Equipment Items and similar circuits in the Kitchen, the Drive-Thru area, and the Serving area's back counter.

PART 2 - EXECUTION

- INSTALLATION
 - Minimum size of conduits shall be 1/2 inch.
 - Run concealed conduits in direct line with long sweep bends or offsets. Run exposed conduits parallel to and at right angles to building lines. Group multiple conduit runs in banks.
 - Cap ends of conduits to prevent entrance of water and other foreign material during construction.
 - Provide No. 12 AWG copper pull wires or nylon cord in all empty conduits. Steel wire not acceptable as pull wire.
 - Where IMC enters a cabinet, junction box, or pull box conductors shall be protected by an insulated bushing. Locknuts shall be installed on conduit outside and inside enclosure.
 - In areas where enclosed and gasketed fixtures and weatherproof devices are specified, where Rigid Conduit enters a sheet metal enclosure, junction box and outlet box, and not terminated in a threaded hub, a steel, or malleable iron nylon insulated hub, complete with recessed sealing "O"ring or sealing locknut shall be used.
 - Provide seal-off fitting in all conduits entering a cold temperature area such as freezers and dry refrigerators.
 - In concrete slabs, block up conduit from forms and securely fasten in place. All conduits in slabs shall have a minimum of 4" inches concrete coverage above.
 - Failure to route conduit through building without interfering with other equipment, and construction shall not constitute a reason for an extra charge. Equipment, conduit, and fixtures shall fit into available spaces in building and shall not be introduced into building at such times and manner as to cause damage to structure or equipment. Equipment requiring servicing shall be readily accessible.

SECTION C16121 CONDUCTORS

PART 1 - PRODUCTS

- CONDUCTORS
 - Provide 98% conductivity copper conductors with 600-volt insulation. For conductors No. 12 AWG and No. 10 AWG, provide solid type. For all conductors No. 8 AWG and larger, provide stranded type. All conductors shall have THHN/THWN insulation unless noted otherwise.
 - Conductors shall be manufactured by Triangle, American, Rome, Southwire or approved equal.
 - Provide No. 14 AWG type THHN fixture conductors, for conductors entering lighting fixtures.
 - Branch circuit conductors shall be minimum #12 AWG, copper.

PART 2 - EXECUTION

- INSTALLATION
 - Install pull boxes in circuits or feeders over 100 feet long.
 - Make all splices or connections only at outlet, pull or junction boxes.
 - All conductors and connections shall test free of grounds, shorts, and opens prior to energizing circuit.
 - Provide No. 10 wire in lieu of No. 12 wire for any branch circuit in excess of 100 feet linear length to prevent excessive voltage drop.
 - Use Ideal wing nuts, Scotchlok Type Y, R, G, or B, or approved equivalent connectors for fixture connections at outlet boxes.
 - Make feeder taps and joints with OZ Type T, PT, PM or PTS, or approved equivalent clamp connectors as manufactured by Kupler, or with approved compression sleeves. Wrap connectors with No. 10 Electro-Seal or approved equivalent plastic filler and vinyl tape.
 - Leave a minimum of 8" slack wire in every outlet box.
 - Provide color coded wire and with a different color for each phase and neutral and ground as follows: Phase A, B, C, Black, Red and Blue respectively; Neutral: White; Isolated Ground: Green with Yellow Stripes. Approved color tape is acceptable for feeders using larger than #6 conductors.
 - All conductors shall be continuous from origin to panel or equipment termination without splices where possible. Where splices and taps are necessary or are required, they shall be made in splice boxes with suitable connectors.
 - Tighten all electrical connectors and terminals, including screws and bolts, in accordance with manufacturer's published torque tightening values. Where manufacturer's torquing requirements are not indicated, tighten connectors and terminals to comply with tightening torques specified in UL486A and UL486B.

SECTION C16122 OUTLET AND JUNCTION BOXES

PART 1 - GENERAL

- PROJECT CONDITIONS
 - Verify field measurements are as shown on drawings.
 - Verify locations of floor boxes and outlets in work areas prior to rough-in.
- PRODUCTS
 - Sheet metal outlet boxes: galvanized steel.
 - Cast boxes: type FS, cast fer alloy. Provide gasketed cover by box manufacturer.
 - Manufacturers: National, Appleton, General Electric, RACO, or Steel City.
 - Provide boxes for fixtures with fixture studs in center.
 - Outlet boxes for lighting, switches and receptacles in interior areas with exposed conduit shall be pressed steel and in exterior areas with exposed conduit shall be cast metal with threaded hubs, "FS" type. Use galvanized steel for concealed boxes. Boxes shall be 1-1/2" deep minimum.



Chick-Fil-A

Chick-Fil-A
5200 Buffington Road
Atlanta, Georgia
30349-2998



Kurzynske & Associates
2705 Lebanon Pike - Suite 106
Nashville, Tennessee 37214
Telephone: (615) 255-5203



10/24/23

CHICK-FIL-A
SOUTH STATESBORO
SWC OF VETERANS MEMORIAL PKWY
& AKINS BLVD
STATSBORO, GA 30458

FSR#05424

BUILDING TYPE / SIZE: P14 SE BN
RELEASE: 23.05

PRINTED FOR
CONSTRUCTION
REVISION SCHEDULE
NO. DATE DESCRIPTION

For Construction

CONSULTANT PROJECT # 23079.CC.S
DATE 06/26/2023
DRAWN BY
Information contained on this drawing and all digital files produced for above named project may not be reproduced in any manner without express written or verbal consent from authorized project representatives.
GENERAL NOTES, LEGENDS, AND SPECIFICATIONS
SHEET NUMBER

E-001

2.02 PULL AND JUNCTION BOXES
A. Sheet metal boxes: galvanized steel.
B. Surface-mounted cast metal box; type 4; flat-flanged, surface-mounted junction box.
1. Material: galvanized cast iron.
2. Cover: furnish with ground flange, neoprene gasket, and stainless steel cover screws.
C. In-ground cast metal box: inside flanged, recessed cover box for flush mounting.
1. Material: galvanized cast iron.
2. Cover: nonskid cover with neoprene gasket and stainless steel cover screws.
3. Cover legend: electric.
D. Manufacturers: National, Appleton, General Electric, RACO, Oz-Gedney or Steel City.

PART 3 - EXECUTION
3.01 INSTALLATION
A. Install electrical boxes as shown on drawings, and as required for splices, taps, wire pulling, equipment connections and compliance with regulatory requirements.
B. Install pull boxes and junction boxes above accessible ceilings.
C. Inaccessible ceiling areas: Install outlet and junction boxes no more than 6 inches from ceiling access panel or from removable recessed light fixture.
D. Use flush mounting outlet boxes in finished areas.
E. Use stamped steel bridges to fasten flush mounting outlet box between studs.
F. Install flush mounted box without damaging wall insulation or reducing its effectiveness.
G. Use adjustable steel channel fasteners for hung ceiling outlet box.
H. Do not fasten boxes to ceiling support wires.
I. Support boxes independently of conduit, except cast box that is connected to two Rigid Metal Conduits both supported within 12 inches of box.
J. Use gang box where more than one device is mounted together. Do not use sectional box.
K. Use gang box with plaster ring for single device outlets.
L. Use cast outlet box in exterior locations and wet locations.

3.02 OUTLET BOXES
A. Select boxes according to intended use and type of outlet. Ceiling outlet boxes shall be 4" octagon and 1-1/2" deep. Use 2-1/8" deep octagon boxes or 4" square boxes required. All ceiling outlet boxes shall have a fixture stud of no bolt self-locking type installed if required to hang the fixture specified at the outlet.

3.03 JUNCTION BOXES
A. Junction boxes shall be sized according to number of conductors in box or type of service to be provided. Minimum junction box size 4-11/16" square and 2-1/8" deep. Provide screw covers for junction boxes.
B. Use code gauge steel with screw covers for pull boxes with prime coat and provide with screw cover. Size pull boxes according to the NEC.
C. Provide pull box every 100 feet of conduit run or where excessive number of bends necessitates a box for ease of wire installation.

**SECTION C16123
GROUNDING AND BONDING**
PART 1 - PRODUCTS
1.01 ROD ELECTRODES
A. Material: copper-clad steel.
B. Diameter: 3/4 inch.
C. Length: 10 feet.
1.02 MECHANICAL CONNECTORS
A. Material: bronze.
1.03 GROUNDING CONDUCTOR (WIRE)
A. Material: stranded copper, sized to meet NFPA 70, Article 250 requirements.

PART 2 - EXECUTION
2.01 INSTALLATION
A. Install rod electrodes at locations indicated. Install additional rod electrodes as required to achieve resistance to ground of less than 25 ohms.
B. Provide grounding electrode conductor and connect to reinforcing steel in foundation footing.
C. Provide bonding to meet regulatory requirements.
D. Bond together each metallic raceway, pipe, duct and other metal objects.
E. Provide isolated grounding conductor for circuits supplying all isolated ground outlets. Insulation shall be green with yellow stripe. Size per NEC Table 250.66. This isolated grounding conductor shall run in addition to equipment grounding conductor and along with the branch circuit conductors.
2.02 GROUNDING
A. Ground electrical system in accordance with NEC Article 250 and local authorities having jurisdiction.
B. Install a #3/0 bare copper wire bond across the water meter attached to ground clamps on water line on each side of meter. Arrangements shall be made to do this work at the time the water meter is installed.
C. From the point of entrance of the water main into the building and on the meter side of the main inside water valve and union install a stranded copper cable #3/0 in 1-1/4" conduit to the main distribution panel. Connect the cable to the equipment ground bus.
D. Install a green equipment grounding conductor in each raceway, sized per NEC Table 250-122. Terminate on equipment ground bus within panelboard serving load.

E. Install #6 awg copper grounding conductor from ground bar in main telephone box to inter system bonding termination to grounded neutral bus in main distribution panel.
F. All separate grounding electrode conductors shall be bonded together to limit potential differences between them and between their associated wiring systems. This includes the power system, telephone system, etc.

2.03 FIELD QUALITY CONTROL
A. Inspect grounding and bonding system conductors and connections for tightness and proper installation.

**SECTION C16124
SUPPORTING DEVICES AND HANGERS**
PART 1 - PRODUCTS
1.01 ACCEPTABLE MANUFACTURERS
A. Supporting devices and hangers shall be manufactured by RACO Fasteners, or approved equivalent.

PART 2 - EXECUTION
2.01 INSTALLATION
A. Secure conduits to within 3' of each outlet box, junction box, cabinet, fitting, etc., and at intervals not to exceed ten feet (10') and in accordance with the National Electric Code. In seismic zones, support conduits 1" and under at 6' intervals.
B. Install clamps secured to structure for feeder and other conduits routed against the structure. Use drop rods and hangers or racks to support conduits run apart from the structure.
C. Provide and install suitable angle iron, channel iron or steel metal framing with accessories to support or brace electrical equipment including safety switches, fixtures, panelboards, etc.
D. Use of chains, perforated iron, baling wire, or tie wire for supporting conduit runs is not permitted.
E. For support of low voltage wiring not required to be in conduit, bundle cables together in a neat manner using approved nylon tie wraps. Bundled cables shall be supported with "J" hooks on telephone type braid rings, a minimum of 6 feet on centers. Clearly identify all differing types of cables being run and tag with tape tags regarding telephone, POS system, music / communication, security, etc. for various system utilizing said cable. Identification tape shall be provided at minimum intervals of 25 feet on center and within each building space.
F. Provide a system of supporting devices and hangers to insure secure support or bracing for conduit, electrical equipment, including safety switches, fixtures, panelboards, outlet boxes, junction boxes, cabinets, etc.

**SECTION C16140
WIRING DEVICES AND PLATES**
PART 1 - PRODUCTS
1.01 WALL SWITCHES
A. Ratings: 20 amps, 120/277 volts a.c. or as identified on drawings.
B. Devices: (Cooper/Arrow Hart catalog numbers are listed unless noted otherwise):
1. Single pole toggle switches: 20 AMP device - #AH1221-GY (Kitchen) or #AH1221-B (Dining) 20 AMP Pilot lights illuminated with load on - #AH1221-PL
2. Double pole toggle switches: 20 AMP device - #AH1222-GY (Kitchen) or #AH1222-B (Dining)
3. Three-way toggle switches: 20 AMP device - #AH1223-GY (Kitchen) or #AH1223-B (Dining)
1.02 RECEPTACLES
A. Devices: (Cooper/Arrow Hart catalog numbers are listed unless otherwise noted):
1. Specification grade devices to be 20 amp, 125 volts, a.c. receptacles:
a. Single (simplex) device: #1877-GY (Kit) or #1877-B (Dining)
b. Duplex device: #CR20-GY (Kitchen) or #CR20-B (Dining)
c. Tamper resistant duplex device: #TRCR20-B or #TR7756-B (with USB charging)
d. GF (ground-fault circuit interrupter) duplex device: #VGF20-GY (Kitchen) or #VGF20-B (Dining)
e. IG (isolated ground) duplex device: #IGS362-RN (orange face)
B. Color:
1. Devices mounted in the FRP or tile shall be gray.
2. Devices mounted in wood finish shall be brown.
3. Isolated ground receptacles shall be orange.

1.03 SPECIAL DEVICES
A. Manual motor starter switch: SQ, D Class 2510, Type F, for use on motors up to 3/4 horsepower. Provide NEMA 1 enclosure in dry locations; provide NEMA 3R enclosure in wet or exterior locations.

1.04 WALL PLATES
A. Provide blank plates on all outlet boxes for future outlets, or outlets without devices. Plate style shall match device plates.
B. Provide non-metallic weatherproof covers for duplex GF receptacles located outside or in wet locations that feature 'while-in-use' cover equivalent to Arrow Hart #WUI-1.
C. Where devices installed in exposed boxes or conduit fittings; provide properly designed plates and covers equal to Arrow Hart RS-Series exposed work covers.
D. Install galvanized steel plates on outlet boxes and junction boxes in unfinished areas, above accessible ceilings, and on surface mounted boxes.
E. Color:
1. Wall plates mounted in FRP or tile shall be smooth satin stainless steel 302-ss series.
2. Wall plates mounted in wood finish shall be brown nylon plastic.
3. Isolated ground wall plates shall be orange nylon plastic with a circuit number printed in 3/16 inch black lettering on clear adhesive label adhered to plate.

1.01 MANUFACTURERS
A. Square D
B. GE / ABB
C. Siemens

1.02 ENCLOSED SWITCHES
A. Nonfusible switch assemblies: NEMA KS 1, General Duty Type for 208 volt load interrupter enclosed knife switch with externally operable handle interlocked to prevent opening front cover with switch in on position. Handle lockable in off position. Provide equipment ground lug in each switch.
B. Enclosures: NEMA KS 1.
1. Interior dry locations: Type 1.
2. Exterior locations: Type 3R.

PART 2 - EXECUTION
2.01 INSTALLATION
A. Mounting
1. Mount switches and receptacles at height above finished floor as indicated on plans, and legend.
2. Mount switches on strike side of door maximum 8" from door frame. Outlet box for switch shall be located clear of door frame. Coordinate with architectural plans prior to rough-in.
3. Install switches with off position down.
4. Do not use the feed thru feature for the GF Type receptacle, unless required by the plans.
5. Use jumbo sized plates for outlets installed in masonry walls.
6. Each receptacle shall be provided with a #12 green grounding jumper between the ground terminal of the receptacle and the outlet box.
7. The grounding conductor to each receptacle shall be installed such that the removal of the device will not interfere with the continuity of the ground.
B. Testing
1. Test each switch and verify proper operation with energized circuit.
2. Test each receptacle for proper polarity on energized circuit.
3. Test each GF receptacle with a GF receptacle tester and verify circuit is opened by GF device at milli-ampere ranges established by the manufacturer.

**SECTION C16440
PANELBOARDS**
PART 1 - PRODUCTS
1.01 MANUFACTURER (via Chick-fil-A National Accounts Program)
A. Square-D (for all Regions); Refer to General Sheets (G-Sheets) for Chick-fil-A National Accounts Program Contact Information.
1.02 PANELBOARD FEATURES
A. Panelboards shall have a minimum symmetrical interrupting rating to meet or exceed the available symmetrical interrupting fault current at the device intended to interrupt current.
B. Bus bars shall be copper.
C. Provide factory-installed copper ground bus in each panelboard with lugs or connectors on bar.
D. Provide electrically isolated, factory installed, neutral bus in each 3 phase, 4 wire or 1 phase 3 wire panelboard.
E. In addition to the ground bus required by paragraph 1.02D (above), provide factory installed, electrically isolated, copper ground bus in each panelboard serving isolated ground receptacles.
F. Main lugs and main circuit breaker lugs shall be UL Listed for use with both aluminum and copper conductors.
G. Provide panelboard doors with chrome-plated locks and catches. All locks shall be keyed alike. Provide two keys for each lock.
H. Provide thermal-magnetic circuit breakers which are rated for 40 degrees C ambient temperature. Breakers shall be quick-make, quick-break type trip with trip indication shown by handle position other than on or off. Multi-pole breakers shall have a common trip handle. Tandem type circuit breakers shall not be permitted.
I. MDP 100% rated main breaker, 1200 Amps or higher, shall be equipped with Arc Flash Maintenance Setting switch for use as a temporary arc-flash incident energy reduction device during maintenance activities.
J. Provide typed directory card with clear holder for each panelboard.

PART 2 - EXECUTION
2.01 INSTALLATION
A. Panelboards shall be mounted at height above finished floor such that the height of the top-most breaker in the panel is not more than 6-1/2 feet above finished floor in its highest position per the NEC.
B. Where multiple panelboards are installed on walls in common areas of buildings, the panelboards shall be installed with the top of all panelboards at the same height.
C. Provide blank filler plates over all unused spaces in panelboards.
D. A typed directory card shall indicate devices being served and the space name where the device is located.
E. Provide minimum of one (1) 3/4" empty spare conduit for every 3 poles of spare breaker or space in the panelboard. Stub conduit to nearest accessible ceiling space. Label conduit as spare at panelboard and termination point.
F. Non-isolated ground bars shall be grounded to panelboard can and main service entrance ground bus with a code sized grounding conductor installed in the same conduit as the phase and neutral conductors.
G. Circuits using a common neutral shall be installed in accordance with the National Electrical Code.
H. Inspect each panelboard for proper installation, physical damage, tightness and installation of overcurrent devices. Verify proper color coding of conductors. Correct or repair all items found in inspection.
I. Neutral wires, ground wires, and isolated ground wires shall be connected to the appropriate panel bus bar. Do not mix bus wire connections.

**SECTION C16441
ENCLOSED SWITCHES
PART 1 - PRODUCTS**
1.01 MANUFACTURERS
A. Square D
B. GE / ABB
C. Siemens

1.02 ENCLOSED SWITCHES
A. Nonfusible switch assemblies: NEMA KS 1, General Duty Type for 208 volt load interrupter enclosed knife switch with externally operable handle interlocked to prevent opening front cover with switch in on position. Handle lockable in off position. Provide equipment ground lug in each switch.
B. Enclosures: NEMA KS 1.
1. Interior dry locations: Type 1.
2. Exterior locations: Type 3R.

**SECTION C16442
UTILITY SERVICE ENTRANCE AND DISTRIBUTION SYSTEM**
PART 1 - GENERAL
1.01 SYSTEM DESCRIPTION
A. The underground electrical system service characteristics shall be 208Y/120 volts, Three Phase, Four Wire service and shall extend from utility company transformer secondary.
B. Metering of electrical usage shall be located as required by local electrical utility company. Coordinate requirements with local utility company.
C. Distribution system originates at secondary of utility transformer and includes service entrance conduit and conductors, distribution equipment, lighting panelboards, utilization equipment, overcurrent devices, disconnecting means, controls, branch and feeder circuits, etc.

PART 2 - PRODUCTS
2.01 MATERIALS
A. Furnish service entrance conduit, cable, and miscellaneous hardware as required by plans and specifications for electrical service entrance and system grounding at main electrical service.

PART 3 - EXECUTION
3.01 EXAMINATION AND PREPARATION
A. Coordinate exact locations of electrical service utility transformer, metering equipment, service lateral, etc. prior to commencement of installation. Contact engineer with conflicts prior to bid.
B. Ensure pad mounted transformer is not located within roadway or sidewalk.
C. Coordinate with local electrical utility for all utility company requirements and provide for the following items and any others required by the utility:
1. Concrete pad for utility transformer with required dimensions and details.
2. Primary underground conduit, excavation, and backfill requirements.
3. Pay for all fees associated with establishment of electrical service.
4. Furnish list of loads to the electrical utility company serving the facility.
5. Verify that utility company clearances are provided on all sides of utility equipment.
D. Ensure proper access to utility equipment is maintained.
E. Provide pull rope, excavation in accordance with electrical utility company requirements, backfill and concrete envelope for primary in accordance with electrical utility company requirements. Turn conduits up riser pole as required. Cap spare conduits 12 inches above grade with plumbers pipe cap.
F. Provide secondary lugs on utility transformer and perform drilling and installation of lugs in accordance with utility requirements. Type of lugs shall be in accordance with electrical utility company requirements. Connect service conductor to transformer secondary lugs as directed by electrical utility.

**SECTION C16500
LIGHTING FIXTURES (LUMINAIRES)**
PART 1 - GENERAL
1.01 ACCEPTABLE MANUFACTURERS AND VENDORS
A. Lighting fixtures indicated on lighting fixture schedule are to be purchased from the National Account Vendor. Refer to General Sheets (G-Sheets) for Chick-fil-A National Accounts Program Contact Information.
B. Lamps to be Osram-Sylvania and will typically be provided with the luminaire by the lighting manufacturer.
1.02 FIXTURE REQUIREMENTS
A. Provide regulating, HPF ballasts in all HID lighting fixtures. HID lamp types shall be as indicated on the drawings.
B. Recessed fluorescent lighting fixture ballasts shall be provided with integral thermal protection.
C. Provide energy-saving Instant or Rapid Start lamps for all fluorescent fixtures.
D. All lamps and ballasts shall meet or exceed the requirements of the National Energy Policy Act of 1992 and any other applicable Codes or Criteria.
E. All components of recessed fixtures shall be accessible without disturbing fixture in or on ceiling.
F. Energy saving ballasts and energy saving lamps provided shall be compatible for operation together.
G. Exterior fixtures and poles shall be suitable for exterior use, shall be UL Listed, and shall be a standard design for exterior application.
H. Exterior poles for fixtures with luminaires installed shall be designed for maximum constant velocity wind load with luminaires installed, applicable to the geographic area.

1.03 CONTROLS
A. Lighting contactors shall be Square-D, GE / ABB, Cutler-Hammer or Siemens of types and quantity shown on drawings, except those furnished with the switchgear as part of the National Account Program by Suncoast Environmental Controls (SEC).

1.04 EMERGENCY LIGHTING UNITS
A. Batteries shall supply emergency power for lighting with minimum operating time of 1-1/2 hours.
B. Emergency lighting shall be automatically operational upon normal utility power failure.

PART 3 - EXECUTION
3.01 INSTALLATION
A. Lighting fixtures shall be structurally supported. Fluorescent fixtures mounted in suspended ceilings shall be supported by and attached to ceiling system as required by NEC Article 410. In addition, fluorescent troffers shall be supported at two opposite corners to building structure.

B. Recessed fixtures in dropped ceiling areas shall be connected to power source using flexible conduit. Flexible conduit shall contain a separate insulated green No. 12 copper ground wire. Flexible conduit shall be connected to junction box and fixture. Green ground wire shall provide ground continuity between conduit system and fixture. Grounding conductors shall be permanently and mechanically connected between fixture and conduit system so as to be electrically continuous.
C. Fixtures surface mounted on exposed tee bar ceilings shall use grip clamps on tee bars to support fixtures.
D. Wire shall be continuous from splice in outlet box of building wiring system to lamp socket or ballast terminals.
E. Maintain the integrity of enclosures on enclosed and gasketed fixtures. Minimize the number of enclosure penetrations and make such penetrations water and dust tight with appropriate gaskets and fittings.
F. Concrete bases shall be provided for all exterior ground mounted or pole mounted fixtures.
G. Install accessories furnished with each fixture.
H. Wiring from pole bases to pole mounted luminaire shall be No. 12 with fuse protection provided by a 30 amp, 600 volt waterproof fuseholder with Busman 'Limitron' fuse of ampere rating 3 times the load current.
I. Surface and recessed fixtures on or in plastered or drywall ceilings shall be supported by support channels. Support channels shall span across main support channels and shall not depend upon ceilings for support.

3.02 FIELD QUALITY CONTROL
A. Relamp fixtures that have failed lamps at substantial completion.

**SECTION C16506
SPECIAL SYSTEMS**
PART 1 - GENERAL
1.01 WORK INCLUDED
A. Furnish and install raceway system for music / communications security, CCTV, POS, and other owner-furnished systems, consisting of empty conduits, junction boxes, outlet boxes, and device plates, etc., as specified and shown on owner selected vendor wiring schematics. Cable, equipment, and installation of the interior system will be provided by the owner's system vendor.
B. Interior system equipment will be furnished by Owner's Vendor.
C. Install special backboxes furnished by Owner's Vendor. Coordinate with the Vendor for the installation. Coordinate with the Vendor if backboxes are to be contractor provided in order to provide and install the appropriate item for the Vendor.

PART 2 - PRODUCTS
2.01 MATERIALS
A. Provide 4-11/16" square boxes, with plaster rings. Provide device plates for system outlets as specified in Section 16141. Provide separate conduit to nearest accessible ceiling space from each outlet.
B. Minimum conduit size shall be 3/4".
C. Provide lightning arrester for telephone service entrance at main telephone backboard in accordance with UL96A paragraph 11.2 and NFPA 780.
D. Cable shall be in conduit where installed in walls or above inaccessible ceiling spaces.

PART 3 - EXECUTION
3.01 INSTALLATION
A. Provide one #10 equivalent nylon pull wire in each empty telephone conduit.
B. Provide trenching, backfilling, etc., for installation of service entrance conduit in accordance with other divisions, plans, and telephone utility requirements. Provide pull wire in empty conduit.
C. Coordinate with the local utility for point of service and type of service required. Pay for any utility company charges and fees for establishment of service.
D. Provide a complete raceway system in accordance with telephone utility company and interior system vendor/utility requirements. Telephone utility company and interior system vendor shall review the drawings. Contractor shall provide for any additional or varying requirements.
E. Terminate each conduit stub-up or termination with nylon insulated bushings.
F. Final connections and testing of system will be provided by the system vendor. Contractor shall contact the owner and vendor and schedule the work.

CLOSE OUT DOCUMENT REQUIREMENTS
Provide the following to the building owner upon completion of construction:
1. Submittal data stating equipment rating and selected options for each piece of equipment requiring maintenance.
2. Operation manuals and maintenance manuals for each piece of equipment requiring maintenance. Required routine maintenance actions shall be clearly identified.
3. Names and addresses of at least one qualified service agency.
4. A complete narrative of how each system is intended to operate.



Chick-fil-A
5200 Buffington Road
Atlanta, Georgia
30349-2998



Kurzynske & Associates
2705 Lebanon Pike - Suite One
Nashville, Tennessee 37214
Telephone: (615) 255-5203



10/24/23

CHICK-FIL-A
SOUTH STATESBORO
SWC OF VETERANS MEMORIAL PKWY
& AKINS BLVD
STATESBORO, GA 30458

FSR#05424

BUILDING TYPE / SIZE: P14 SE BN
RELEASE: 23.05

PRINTED FOR: CONSTRUCTION
REVISION SCHEDULE

NO.	DATE	DESCRIPTION

CONSULTANT PROJECT # 23079.CC.S
DATE 06/26/2023
DRAWN BY: BTS
Information contained on this drawing and in all digital files produced for above named project may not be reproduced in any manner without express written or verbal consent from authorized project representatives.
SHEET ELECTRICAL SPECIFICATIONS
SHEET NUMBER

E-002

For Construction

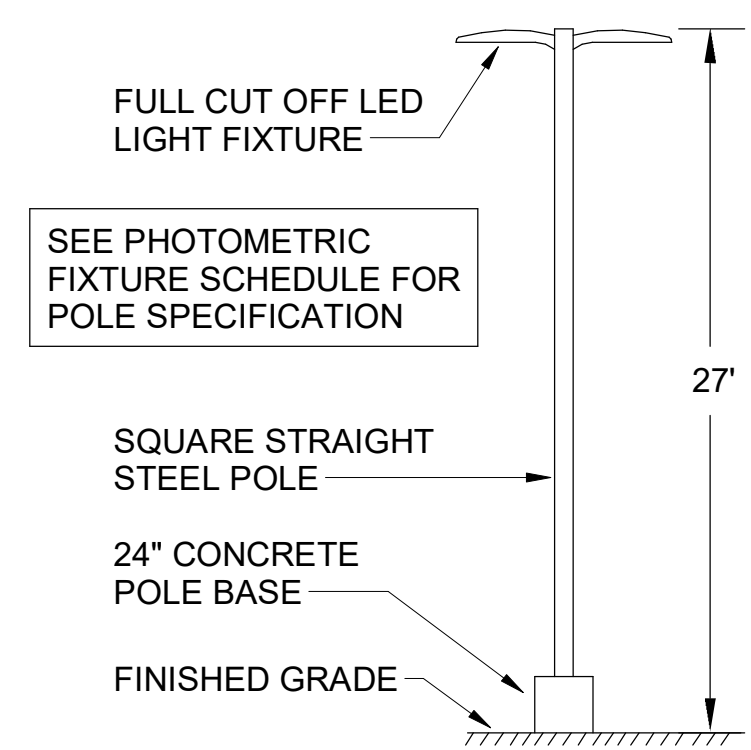

D4 AREA LIGHTING POLE DETAIL
N.T.S.

Symbol	Label	Quantity	Manufacturer	Catalog Number	Number Lamps	Lumens Per Lamp	Light Loss Factor	Wattage
⬆	OD1	4	COOPER LIGHTING SOLUTIONS - LUMARK (FORMERLY EATON)	PRV-C60-D-UNV-T3-BZ	2	10029	0.95	153
⬆	OD2	1	COOPER LIGHTING SOLUTIONS - LUMARK (FORMERLY EATON)	PRV-C60-D-UNV-T4-BZ	2	9993	0.95	153
⬆	OD3	3	COOPER LIGHTING SOLUTIONS - LUMARK (FORMERLY EATON)	PRV-C60-D-UNV-T5-BZ	2	10678	0.95	153
⬆	OD4	2	COOPER LIGHTING SOLUTIONS - LUMARK (FORMERLY EATON)	PRV-C60-D-UNV-T5-BZ	2	10678	0.95	306
⬆	Z2	12	LSI INDUSTRIES, INC.	CRUS-SC-LED-LW-30	1	9219	0.95	74

OD POLES SHALL BE 25" SQUARE STRAIGHT STEEL POLES BY KW INDUSTRIES, SSP25-4.0-7-BRZ-DM10/2180-BC. MOUNT POLES ON A 2' CONCRETE POLE BASE. POLES AND LIGHTING FIXTURES TO HAVE A DARK BRONZE FINISH.

Statistics						
Description	Symbol	Avg	Max	Min	Max/Min	Avg/Min
Calc Zone	✕	2.5 fc	38.2 fc	0.0 fc	N/A	N/A
Drive-Thru	+	9.8 fc	38.2 fc	1.4 fc	27.3:1	7.0:1
Parkig Lot	□	3.1 fc	4.9 fc	1.3 fc	3.8:1	2.4:1

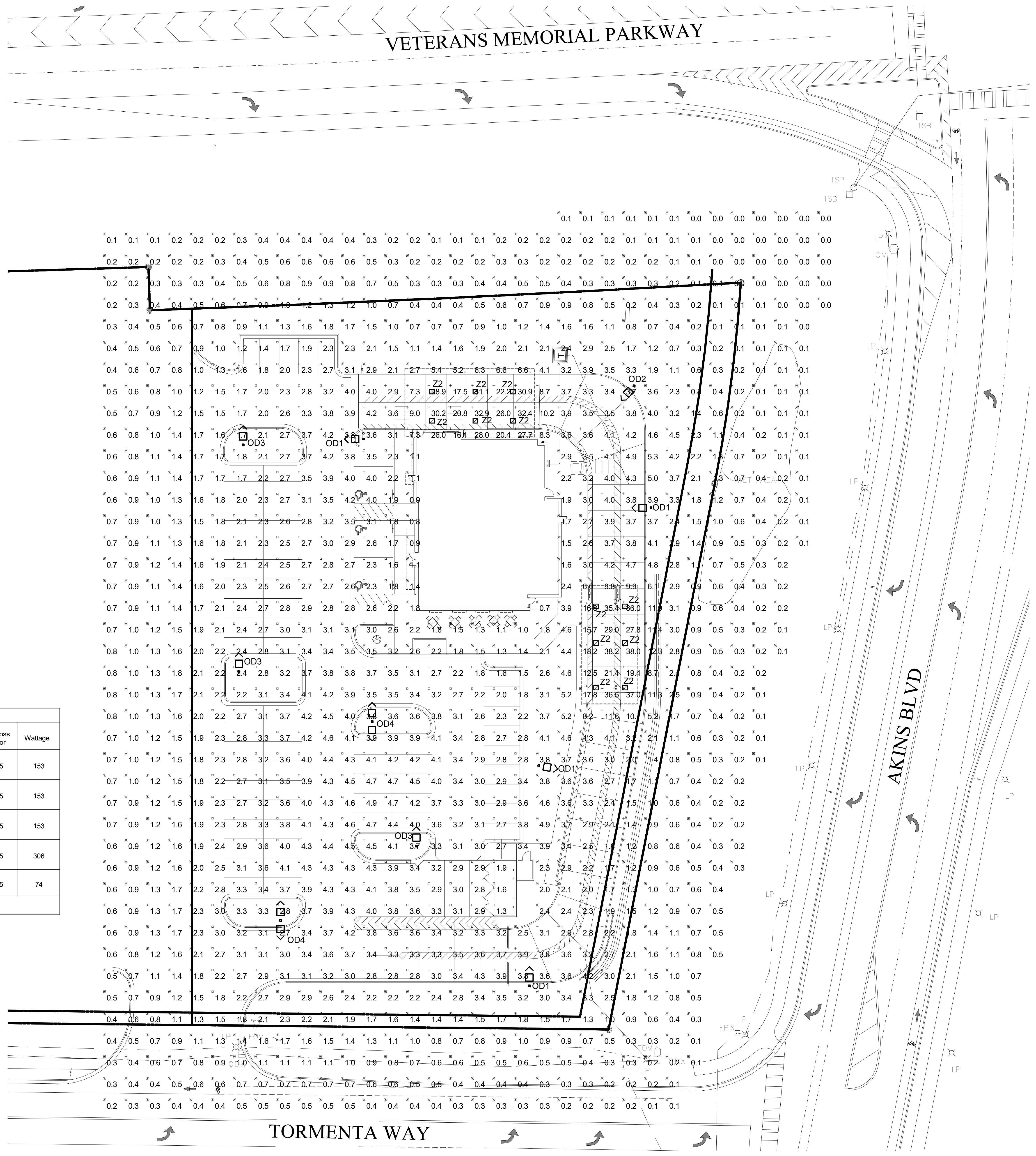

A1 PHOTOMETRIC PLAN
1" = 20'-0"



Chick-fil-A
5200 Buffington Road
Atlanta, Georgia
30349-2998

Kurzynske & Associates
2705 Lebanon Pike - Suite One
Nashville, Tennessee 37214
Telephone: (615) 255-5203

10/24/23

CHICK-FIL-A
SOUTH STATESBORO
SVC OF VETERANS MEMORIAL PKWY
& AKINS BLVD
STATSBORO, GA 30458

FSR#05424
BUILDING TYPE / SIZE: P13 SE BN
RELEASE: _____
PRINTED FOR: CONSTRUCTION
REVISION SCHEDULE
NO. DATE DESCRIPTION

For Construction

CONSULTANT PROJECT # 23079.CC.S
DATE 06/26/2023
DRAWN BY: B.T.S.
Information contained on this drawing and all digital files produced for above named project may not be reproduced in any manner without written or verbal consent from authorized project representatives.
SITE PHOTOMETRIC PLAN
SHEET NUMBER

ELECTRICAL KEYNOTES

- 11 APPROXIMATE LOCATION OF SWITCH BANK 'SB'. SEE DETAIL ON THE LIGHTING PLAN FOR MORE INFORMATION.
- 13 FOR CONTROL OF LIGHTING FIXTURE IN WALK-IN COOLER AND FREEZER SWITCH FURNISHED WITH EQUIPMENT, INSTALLED BY ELECTRICAL CONTRACTOR.
- 14 CONNECT FIXTURE SO THAT BATTERY PACK IS NOT SWITCHED WITH LIGHTS, BUT ALL LAMPS ARE SWITCHED.
- 15 FOR CONNECTION TO LIGHTING FIXTURE IN THE WALK-IN COOLER AND FREEZER WHICH IS FURNISHED WITH EQUIPMENT. CONTRACTOR SHALL ROUGH-IN AND CONNECT ALL FIXTURES AS REQUIRED BY THE EQUIPMENT MANUFACTURER.
- 16 THE LIGHT FIXTURES IN THE MEAL FULFILLMENT AREA ARE PROVIDED WITH LAMP SHIELDING VIA A LENS.
- 20 THIS FIXTURE SHALL NOT BE SWITCHED. CONNECT TO CIRCUIT AHEAD OF ALL SWITCHING AND CONTROLS.
- 24 SEE THE SITE ELECTRICAL PLAN FOR LOCATION OF TYPE 'OC' GROUND MOUNTED FLAG POLE LIGHT. FIXTURE TO BE CONNECTED TO CIRCUIT C-29 THRU THE CFA-T500 CONTROL PANEL CONTACTOR #9 (AHEAD OF THE INVERTER, NOT THRU THE INVERTER.)
- 25 ROUTE THROUGH CONTROL PANEL CFA-T500 AND CONTROLLED BY OCCUPIED SWITCH AND PHOTOCELL.
- 27 CONNECT LIGHTING FIXTURE SO THAT LAMP BALLAST OR DRIVER AND EMERGENCY BATTERY PACK ARE NOT SWITCHED. 'NL' ADJACENT TO FIXTURE INDICATES THAT FIXTURE SHALL BE ON 24 HOURS.
- 31 TYPE 'XD' INVERTER CABINET TO BE WALL MOUNTED AT THE CEILING AND CONNECTED TO CIRCUIT C-29 THRU THE CFA-T500'S CONTACTOR #9 (DUSK TO DAWN CONTROL). CONNECT WITH BOTH A CONTROLLED (VIA THE CONTACTOR FOR LIGHTS ON AT DUSK AND OFF AT DAWN) LEG AND AN UNSWITCHED LEG FOR THE BATTERY IN THE INVERTER. WHEN POWER IS INTERRUPTED ON THE UNSWITCHED LEG, THEN THE INVERTER'S BATTERY WILL ENERGIZE THE LIGHTS CONNECTED TO THE INVERTER NO MATTER THE TIME OF DAY. PROVIDE CONNECTIONS IN ACCORDANCE WITH THE MANUFACTURER'S RECOMMENDATIONS.
- 32 CANOPY LIGHTS PROVIDED BY THE CANOPY SUPPLIER INTEGRAL WITH THE CANOPY. ELECTRICAL CONTRACTOR SHALL PROVIDE ROUGH-IN CONDUIT CHASE AT CL OF AWNING AND AT 10'-0" AFF (VERIFY) AND CONNECT THE 120V CIRCUIT TO THE 'XD' INVERTER UNIT. COORDINATE LOCATIONS OF LIGHTS AND ROUGH-IN REQUIREMENTS WITH THE CANOPY SUPPLIER. LIGHTS WILL COME ON AT DUSK, TURN OFF AT DAWN, AND BE ENERGIZED WHENEVER THERE IS A POWER OUTAGE.
- 33 REFER TO ARCHITECTURAL REFLECTED CEILING PLAN FOR LOCATIONS OF PENDANTS, DOWNLIGHTS, ACCENTS LIGHTS, AND OTHER CEILING MOUNTED LIGHT FIXTURES.
- 36 PROVIDE A TYPE B1 SHELF MOUNTED TASK LIGHT FIXTURE. MOUNT LIGHT TO THE UNDERSIDE OF THE WIRE SHELVING. PROVIDE A CORD FROM THE FIXTURE(S) TO A SWITCH IN AN ELECTRICAL BOX MOUNTED TO THE SHELF. FROM THE BOX PROVIDE AN SO CORD WITH PLUG AND CONNECT TO THE GEN RECEPTACLE (WALL OR DROP CORD). SEE ENLARGED POWER PLAN FOR FURTHER INFORMATION.
- 112 CEILING LIGHT FIXTURE PROVIDED BY THE CANOPY SUPPLIER AND INSTALLED BY ELECTRICAL CONTRACTOR.
- 113 AIR CIRCULATING FAN (WITH INTEGRAL ON-OFF SWITCH) PROVIDED AND INSTALLED BY MECHANICAL CONTRACTOR. PROVIDE A DUPLEX RECEPTACLE OUTLET (WITH IN-USE WP COVER PLATE) AT THE TOP OF THE COLUMN FLUSH MOUNTED IN THE CUT-OUT FOR THE FAN'S PLUG AND CORD CONNECTION.
- 114 INFRARED HEATER WITH INTEGRAL ON-OFF SWITCH PROVIDED AND INSTALLED BY MECHANICAL CONTRACTOR.
- 115 PROVIDE ONE DUPLEX GFCI (WITH IN-USE WP COVER PLATE) AND TWO 120V SINGLE-POLE SWITCHES (EACH WITH HUBBELL #RW51550 WP COVER PLATE) AND ONE DUPLEX SINGLE-POLE SWITCH (WITH HUBBELL #RW51470 WP COVER PLATE) MOUNTED IN THE COLUMN IN FLUSH MOUNTED METAL SINGLE-GANG BOXES FOR LOCAL ON-OFF CONTROL OF THE FANS, HEATERS, AND CANOPY LIGHTS. SEE WIRING SCHEMATIC FOR FURTHER INFORMATION. ALL SURFACE (OR VISIBLE) ITEMS AND COVERPLATES TO BE FIELD PAINTED MATTIE BLACK.
- 116 ALL CONDUIT AND BOXES SHALL BE CONCEALED FROM NORMAL VIEW; IN WALLS OR ABOVE THE CANOPY (ON THE ROOF). MC CABLE (GALVANIZED STEEL WITH PVC JACKET) MAY BE USED INSIDE THE WALL FOR THE DEVICES, BUT MUST CONVERT TO IMC ABOVE THE CANOPY ROOF. (PROVIDE AN ELECTRICAL BOX ON THE ROOF SIDE OF THE CANOPY TO TRANSITION FROM MC CABLES IN WALL TO IMC CONDUIT ON THE ROOF.) ALL EXPOSED BOXES AND FITTINGS TO BE CAST-METAL NEMA 3R. REFER TO THE MECHANICAL SHEETS FOR CONDUIT MOUNTING DETAILS ON THE ROOF.
- 191 JUNCTION BOX MOUNTED ABOVE CEILING FOR ELECTRICAL CONNECTION TO PICK-UP COUNTER SIGNAGE. COORDINATE FINAL LOCATION WITH FURNITURE PLANS.
- T1 CEILING MOUNTED RECESSED AUTOMATIC PHOTOCELL FOR DAYLIGHT CONTROLS. LIGHTS IN DAYLIGHT ZONES SHALL DIM BASED ON THE AMOUNT OF DAYLIGHT DETECTED AT THE PHOTOCELL. FIELD CALIBRATE PHOTOCELL. ROUTE LIGHTS IN DAYLIGHT ZONE THROUGH THE T500 AND LOCAL PHOTOCELL.
- T2 CEILING MOUNTED LINE VOLTAGE OCCUPANCY SENSOR. ROUTE LOCAL AREA LIGHTS THROUGH SENSOR.
- T3 LINE VOLTAGE OCCUPANCY SENSOR SWITCH. ROUTE LOCAL AREA LIGHTS THROUGH SENSOR.
- T4 EMERGENCY BATTERY PACK SHALL NOT BE SWITCHED OR ROUTED THROUGH ANY CONTROLS, BUT LIGHT SHALL BE CONTROLLED VIA OCCUPANCY OR DAYLIGHT CONTROLS.
- T5 LINE VOLTAGE 0-10V DIMMING OCCUPANCY SENSOR SWITCH. ROUTE LOCAL AREA LIGHTS THROUGH SENSOR.



B1 LIGHTING PLAN
1/4" = 1'-0"

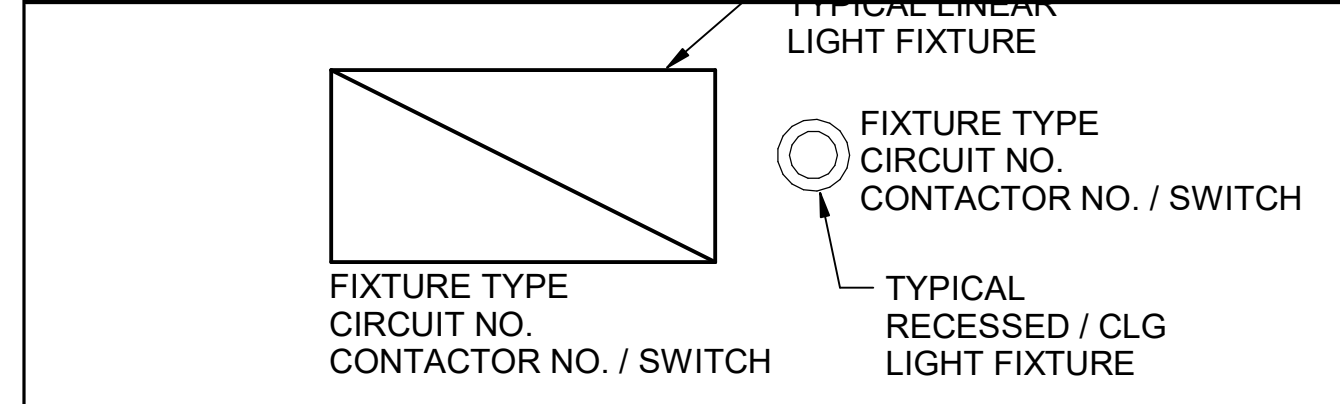

B4 LIGHT FIXTURE NOMECLATURE
N.T.S.

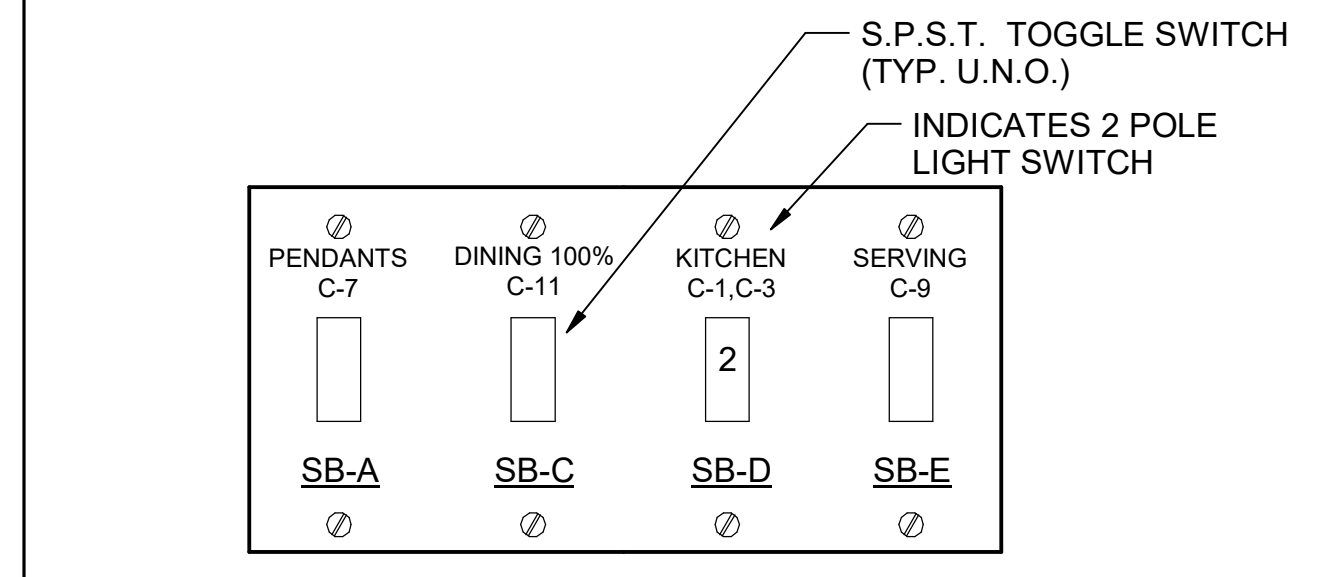

NOTE: LOCATE JUNCTION BOXES IN CEILING SPACE ABOVE THE LOCATION OF THE SWITCHBANK FOR SPLICING OF LINE, LOAD, AND SWITCHED CONDUCTORS. PROVIDE GANGED BACKBOX FOR SWITCHES AS REQUIRED AND LABEL ALL CONDUCTORS SO AS TO INDICATE THEIR USE (LINE, LOAD, SWITCH), THE LOAD SERVED, AND THE CIRCUIT NUMBER.

A4 SWITCH BANK "SB" DETAIL
NO SCALE

LIGHTING FIXTURE (LUMINAIRE) SCHEDULE - CHICK-FIL-A P14 EDITION

NOTE: NOT ALL FIXTURE TYPES ARE USED IN ALL OF THE P14 BUILDINGS. CONFIRM WITH THE LIGHTING VENDOR FOR ANY UPDATES TO THE CURRENT LIGHTING MANUFACTURER AND CATALOG NUMBER.

MARK	MANUFACTURER	CATALOG NUMBER	NO. LAMPS/TYPE	WATTS	VOLTS	MOUNTING	REMARKS
A2	COOPER/METALUX	22FP4240C	39 VA	120 V	RECESSED	2X2 LED FLAT PANEL	
AZE	COOPER/METALUX	22FP4240C	39 VA	120 V	RECESSED	2X2 EMERGENCY LED FLAT PANEL	
B1	COOPER/METALUX	217F3LDS4-3-120V/L840-CD1-SSL-U	33 VA	120 V	SURFACE	MOUNT LIGHT TO BTM OF OVERHEAD WIRE SHELVING WITH CORD & PLUG	
D3	COOPER/HALO	HC620D010-HM60525830-6INDC	21 VA	120 V	RECESSED	LED DOWNLIGHT WITH CLEAR REFLECTOR & TRIM RATED 2000 LUMENS, 3000K COLOR TEMP	
D3E	COOPER/HALO	HC620D010-HM60525830-6INDCIEM	21 VA	120 V	RECESSED	SAME AS 'D3' EXCEPT WITH EMERGENCY BATTERY PACK/INTEGRAL TEST SWITCH	
G1	COOPER/METALUX	4SLSTP4040DD-UNV	44 VA	120 V	SURFACE	4760 LUMEN 4 FOOT LENSED LED STRIPLIGHT, MTD ABOVE DOOR FRAME OR CEILING	
G1E	COOPER/METALUX	4SLSTP4040DD-UNV-EBPLED7W	44 VA	120 V	SURFACE	4760 LUMEN 4 FOOT LENSED LED STRIPLIGHT W/REMOTE MOUNT EM BATTERY PACK, MTD ABOVE DOOR FRAME OR CEILING	
N	MINKA	4531-267B	11 VA	120 V	WALL	LAVATORY WALL SCONCE CL ON LAVATORY SHADE POINTED DOWN	
OA	PROGRESS LIGHTING	P5675-31/30K WITH P860038 TOP COVER LENS	34 VA	120 V	WALL	5" DIAMETER, 14" HEIGHT, WET LOCATION, UP/DOWN CYLINDER	
OC	HUBBELL	FL-42L-95-4K-7-N-U-K-DB (SEE NOTE 4)	97 VA	120 V	PIPE	FLOODLIGHT MTD ON GROUND ON 2" PIPE SUPPORT (BY OTHERS) AND AIMED AT FLAG AFTER DARK	
OD	COOPER/LUMARK	LUMINAIRE: PRV-C66D-UNV-1-SA-BZ	153 VA	120 V	WALL	SEE SHEET E-102 FOR SITE LIGHTING SPECIFICATIONS	
OK	HUBBELL	LNC-SLU3-K3-1	13 VA	120 V	WALL	LED WALLPACK W/ CENTERLINE OF FIXTURE AT 8'-0" ABV 0'-0" (FINISH FLOOR LINE)	
P1	MEYDA	142776	22 VA	120 V	PENDANT	31" DIA PEACH BASKET PENDANT WITH BTM AT 8'-0" AFF	
U	BESA LIGHTING	BES00298-060	9 VA	120 V	PENDANT	RED FRIT GLASS, BRONZE CABLE & CANOPY, 8'-0" AFF	
W	HOWARD LIGHTING	EVS144040MVS	40 VA	120 V	SURFACE	50" VAPOR-TIGHT LED FIXTURE PROVIDED BY THERMO-KOOL	
XA	COOPER/SURE-LITES	APCHTR	4 VA	120 V	WALL	EXIT SIGN WITH BATTERY PACK AND TWO INTEGRAL ADJUSTABLE LAMP HEADS	
XD	MULE LIGHTING	SPS-220/250-120/277	250 VA	120 V	WALL	INVERTER UNIT FOR EXTERIOR EGRESS LTG, ON AT DUSK, OFF AT DAWN, ON DURING PWR OUTAGE	
Z1	COOPER/HALO	SLD405930WH	12 VA	120 V	RECESSED	LED DOWNLIGHT PROVIDED BY CANOPY SUPPLIER INSTALLED BY CANOPY SUPPLIER. CONNECTION BY ELECTRICAL CONTRACTOR	
Z2	LSI	CRUS-SC-LED-LW30-UE-WHT	74 VA	120 V	RECESSED	CANOPY LIGHT PROVIDED BY CANOPY SUPPLIER AND INSTALLED BY ELECTRICAL CONTRACTOR	

* MC	SENSOR SWITCH	CMR-PDT-9	-	120V	CEILING	CEILING MOUNTED LINE VOLTAGE OCCUPANCY SENSOR WITH DUEL TECHNOLOGY, LOCATED IN RESTROOM.
* MCL	SENSOR SWITCH	CM-PDT-9	-	24V	CEILING	CEILING MOUNTED LOW VOLTAGE OCCUPANCY SENSOR FOR LOCAL RECEPTACLE CONTROLS.
* MW	SENSOR SWITCH	WSX-WH	-	120V	WALL	WALL SWITCH OCCUPANCY SENSOR, AUTOMATIC ON AND OFF.
* MWD	SENSOR SWITCH	WSX-PDT-D-SA-WH	-	120V	WALL	MANUAL ON / AUTOMATIC OFF OCCUPANCY SWITCH, 0-10V DIMMING
* PC	SENSOR SWITCH	RMR-PC-ADC	-	120V	WALL	RECESSED AUTOMATIC PHOTOCELL FOR DAYLIGHT CONTROLS; FIELD COORDINATE MTD LOCATION.
* PP	SENSOR SWITCH	PP20	-	120V	JUNCTION BOX	POWER PACK FOR OCCUPANCY SENSOR 'MCL' AND RECEPTACLE CONTROL; AUTO ON / AUTO OFF.

NOTES:
 1. LUMINAIRES UTILIZING DOUBLE-ENDED LAMPS AND CONTAIN BALLAST THAT CAN BE SERVICED IN PLACE SHALL HAVE A DISCONNECTING MEANS EITHER INTERNAL TO EACH LUMINAIRE PER NEC 410.130(G).
 2. THE LIGHTING FIXTURE PACKAGE IS AVAILABLE THROUGH A NATIONAL ACCOUNT PROGRAM. REFER TO THE ELECTRICAL SPECIFICATIONS SHEET, SECTION C165500 FOR VENDOR INFORMATION.
 3. THE ASTERISK (*) BESIDE THE FIXTURE MAKE IN THE ABOVE SCHEDULE INDICATES THE FIXTURE IS A NON-PROTOTYPE LIGHT FIXTURE PER THE CFA NATIONAL P14 PROTOTYPE.
 4. IF TYPE OC IS GROUND MOUNTED IN LIEU OF ROOF MOUNTED, PROVIDE EITHER THE FL-VISOR-DB (VISOR) OR THE FL-LOUVER-BL (LOUVER) OF GLARE CONTROL.



CHICK-FIL-A
 SOUTH STATESBORO
 SWC OF VETERANS MEMORIAL PKWY
 & AKINS BLVD
 STATESBORO, GA 30458

FSR#05424
 BUILDING TYPE / SIZE: P14 SE BN
 RELEASE: 23.05

CONSTRUCTION
 REVISION SCHEDULE
 NO. DATE DESCRIPTION
 1 09/22/2023 P14 Updates
 2 10/24/2023 Construction Set

For Construction
 CONSULTANT PROJECT # 23079.CC.S
 DATE 06/26/2023
 DRAWN BY B.T.S.
 CHECKED BY B.T.S.
 PRODUCED FOR ABOVE NAMED PROJECT MAY NOT BE REPRODUCED OR TRANSMITTED IN ANY FORM OR BY ANY MEANS WITHOUT THE WRITTEN CONSENT OF THE CONSULTANT.
 LIGHTING PLAN
 SHEET NUMBER

ELECTRICAL KEYNOTES

- 6 CO2 CENTRAL CONTROL UNIT - PROVIDE SINGLE-GANG BACKBOX AT 60" AFF WITH 3/4" CONDUIT STUBBED ABOVE ACCESSIBLE CEILING SPACE.
- 7 CO2 ANNUNCIATOR UNIT - PROVIDE SINGLE-GANG BACKBOX AT 60" AFF WITH 3/4" CONDUIT STUBBED ABOVE ACCESSIBLE CEILING SPACE.
- 8 CO2 SENSOR UNIT - PROVIDE SINGLE-GANG BACKBOX AT 12" AFF WITH 3/4" CONDUIT STUBBED ABOVE ACCESSIBLE CEILING SPACE.
- 9 CO2 POWER SUPPLY - PROVIDE SINGLE-GANG BACKBOX AT 18" BELOW CEILING WITH 3/4" CONDUIT STUBBED ABOVE ACCESSIBLE CEILING SPACE. PROVIDE DUPLEX OUTLET, AND CONNECT TO A LOCAL GENERAL OUTLET CIRCUIT. FIELD VERIFY EXACT LOCATION WITH STRONG SYSTEMS 800-500-5566.
- 58 TAMPER RESISTANT (TR) DUPLEX RECEPTACLE (IN DINING AREAS) WITH USB CHARGER SHALL BE COOPER/ARROW HART #TR756-B (BROWN) WITH MATCHING COLOR 'DECOR' STYLE PLATE. VERIFY COLOR WITH OWNER.
- 64 PROVIDE TWO 6"H X 6"W X 4"D J-BOXES (ONE FOR TELEPHONE AND ONE FOR ISP) AT 6'-6" AFF AND EXTEND A 2" CONDUIT WITH PULL STRING IN THE WALL FROM EACH J-BOX INTO THE ACCESSIBLE CEILING SPACE. PROVIDE A 36" X 36" X 3/4" PLYWOOD BACKBOARD ON THE WALL ABOVE THE J-BOXES (AT THE CEILING) FOR USE BY THE ISP. PROVIDE A COPPER GROUND BAR (EQUAL TO ERICO TGBA24L14P) AT THE BOTTOM OF THE BACKBOARD WITH A #6 AWG INSULATED CU GROUNDING CONDUCTOR IN A 3/4"C FROM THE GROUND BAR TO THE INTER SYSTEM BONDING TERMINATION NEXT TO THE SERVICE ENTRANCE. THE GROUND BAR SHALL HAVE TAPS FOR USE BY THE TELEPHONE AND ISP UTILITY COMPANIES AND FOR THE #6 COMMUNICATIONS GROUNDING CONDUCTOR TO THE GES. PROVIDE A 15 AMP ISOLATED GROUND (IG) ORANGE-FACED DUPLEX RECEPTACLE IN THE WALL BESIDE THE BACKBOARD AND LABEL THE RECEPTACLE "FOR FIBER TO CABLE MODEM USE ONLY". BOND NETWORK RACKS TO GROUND BAR.
- 66 THE STORE OPEN-CLOSE UNIT SWITCH IS FURNISHED WITH THE CFA-T500 CONTROL PANEL AND FACTORY INSTALLED IN THE DOOR OF THE CFA-T500 CABINET.
- 67 TIMER SWITCH FOR OUTSIDE ELECTRIC HEATER. REFER TO DETAILS SHEET E-502 AND WIRING DIAGRAMS E-703.
- 102 PROVIDE A 1/2" CONDUIT THRU THE EXTERIOR WALL AND STUBBED INTO THE ACCESSIBLE CEILING SPACE FOR THE EXTERIOR WALL MOUNTED AUDIO-VISUAL ALARM NOTIFICATION DEVICE. VERIFY LOCATION WITH THE EXTERIOR ELEVATIONS AND WITH THE SECURITY INSTALLER - TYPICALLY TO BE LOCATED NEAR THE FIRE PROTECTION SYSTEM'S EXTERIOR ALARM UNIT AND VISIBLE FROM THE STREET.
- 103 EXTEND 1/2" RIGID CONDUIT FROM TOP OF STRIKE-SIDE DOOR FRAME CHANNEL TO ABOVE ACCESSIBLE CEILING.
- 104 EXTEND 3/4" RIGID CONDUIT FROM TOP OF STRIKE-SIDE DOOR FRAME CHANNEL TO ABOVE ACCESSIBLE CEILING.
- 105 EXTEND 1/2" CONDUIT FROM A POINT 3" WITHIN EITHER HINGE-SIDE DOOR VERTICAL FRAME MULLION TO ABOVE ACCESSIBLE CEILING.
- 110 EXTEND 1/2" CONDUIT FROM A POINT 3" INSIDE THE STRIKE-SIDE DOOR FRAME MULLION TO ABOVE ACCESSIBLE CEILING.
- 111 PROVIDE JUNCTION BOX ON THE LATCH SIDE OF THE ROOF ACCESS HATCH WITH 1/2" CONDUIT ABOVE THE CEILING TO AN ACCESSIBLE CEILING SPACE FOR A DOOR CONTACT.
- 137 SINGLE GANG JUNCTION BOX AT +72" A.F.F. WITH 3/4" CONDUIT STUB-UP INTO CEILING SPACE.
- 139 ACCESS CONTROL PANELS LOCATED ABOVE DOOR. SECURITY CONTRACTOR TO INSTALL AND PROVIDE POE.
- 167 PROVIDE A SINGLE-GANG RECESSED BOX MOUNTED HORIZONTALLY FOR THE FLY SYSTEM ITEMS LOCATED IN THE DINING ROOM. CUT AND HARD-WIRE THE CORDSET FURNISHED WITH THE UNIT.

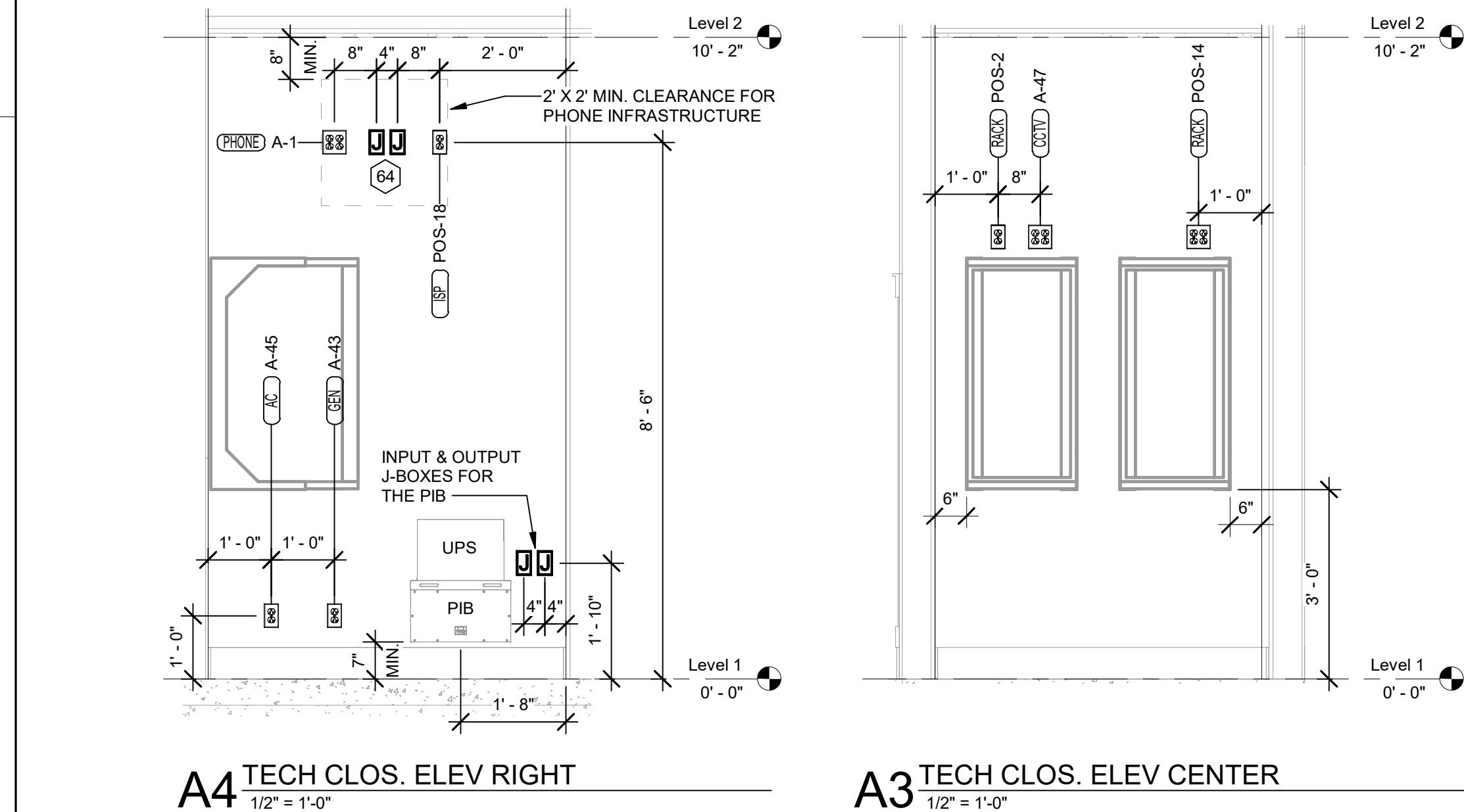
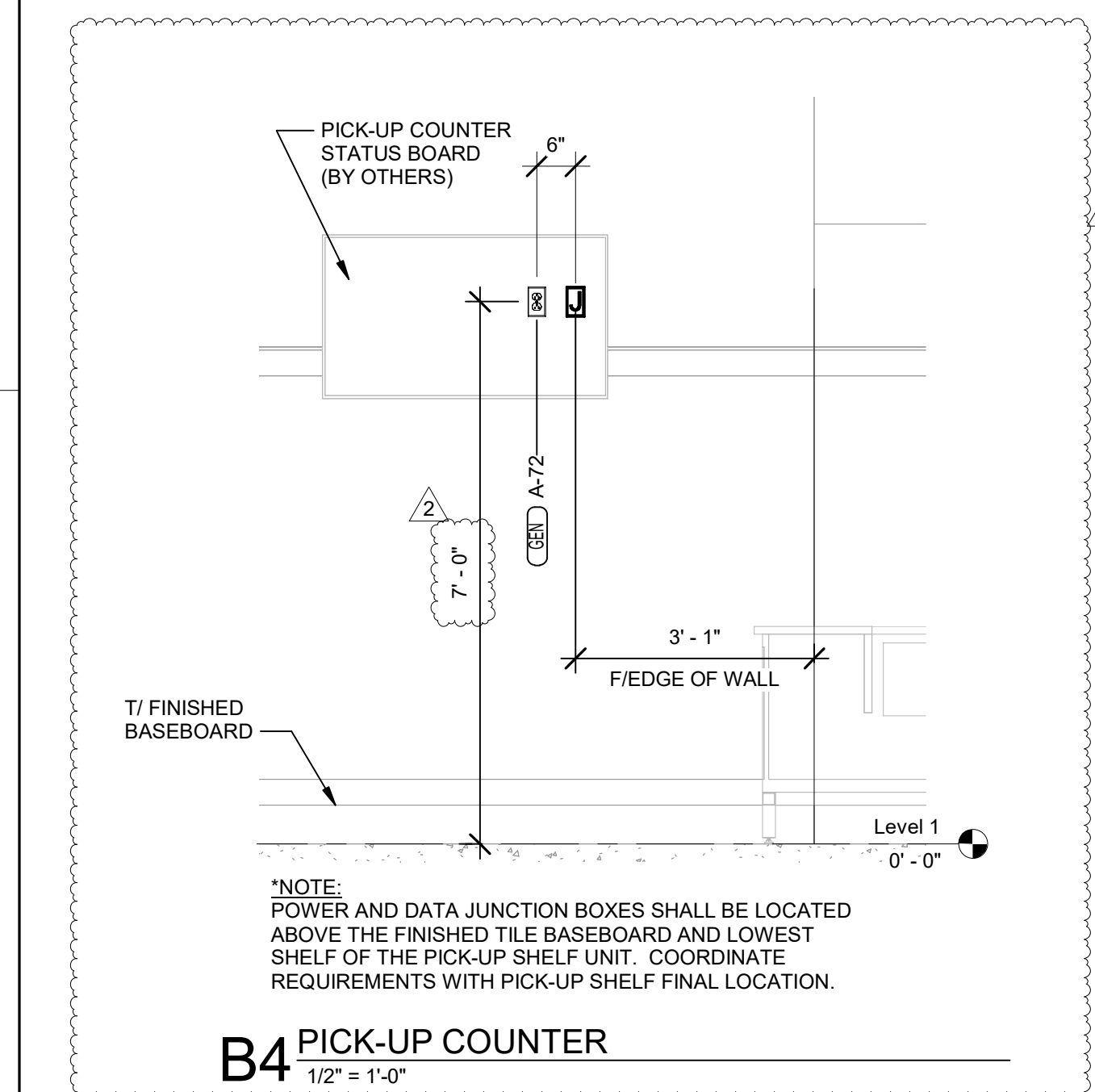

B3 POWER AND SYSTEMS PLAN
1/4" = 1'-0"

A2 KITCHEN EQUIPMENT NOMENCLATURE
N.T.S.

A1 ELECTRICAL KEY PLAN
N.T.S.

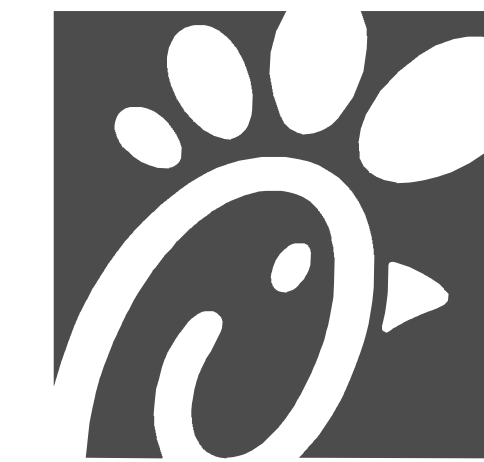
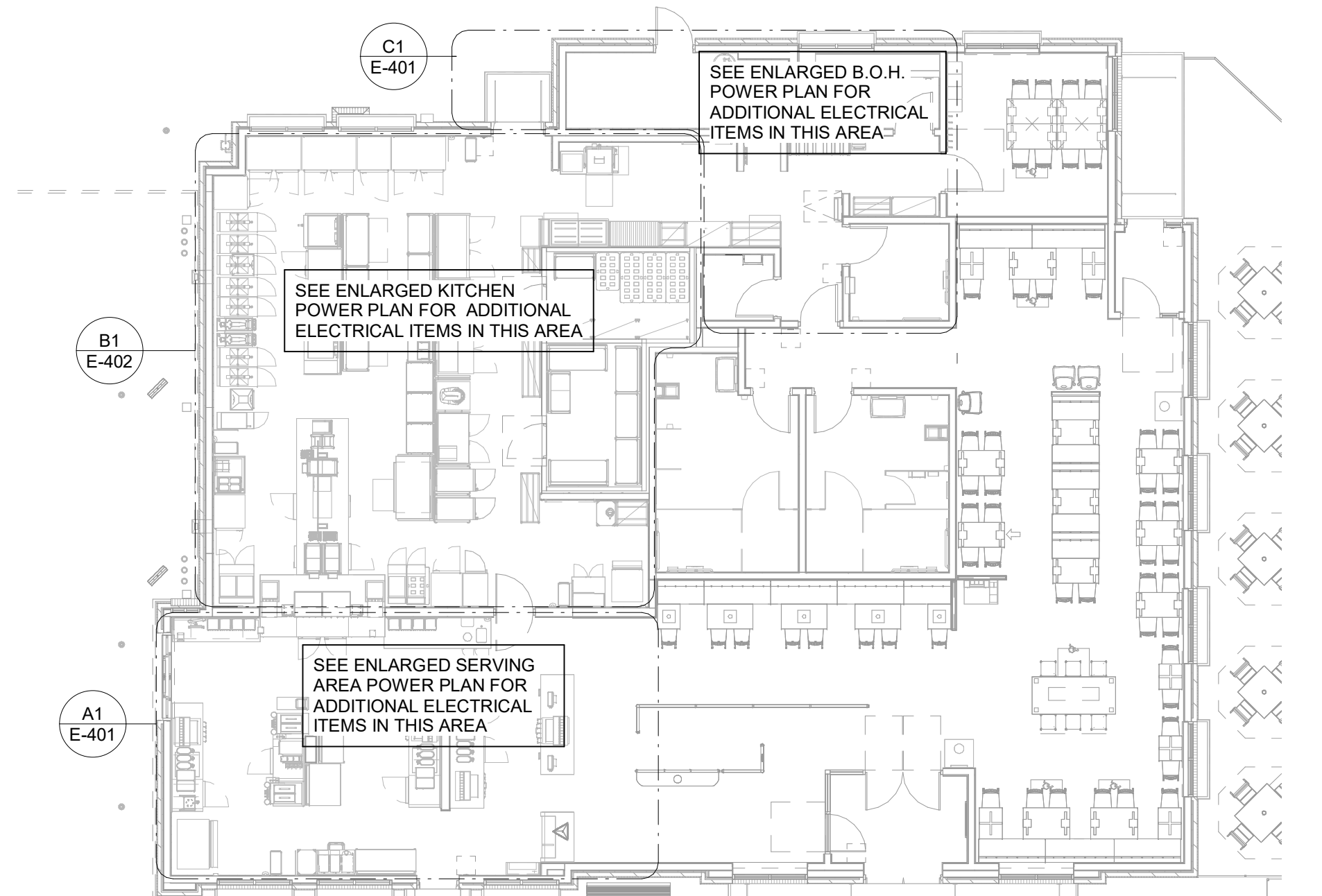

Chick-fil-A
5200 Buffington Road
Atlanta, Georgia
30349-2998

Kurzynske & Associates
2705 Lebanon Pike - Suite One
Nashville, Tennessee 37214
Telephone: (615) 255-5203



CHICK-FIL-A
SOUTH STATESBORO
SVC OF VETERANS MEMORIAL PKWY
& AKINS BLVD
STATSBORO, GA 30458

FSR#05424
BUILDING TYPE / SIZE: P14 SE BN
RELEASE: 23.05
PRINTED FOR: CONSTRUCTION
REVISION SCHEDULE
NO. DATE DESCRIPTION
1 09/22/2023 P14 Updates
2 10/24/2023 Construction Set
CONSULTANT PROJECT # 23079.CC.S
DATE 06/26/2023
DRAWN BY: BTS
Information contained on this drawing and all digital files produced for above named project may not be reproduced in any manner without express written or verbal consent from authorized project representatives.
POWER AND SYSTEMS PLAN
SHEET NUMBER
E-104



Chick-fil-A
 5200 Buffington Road
 Atlanta, Georgia
 30349-2998

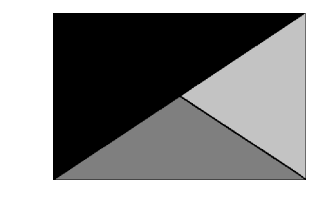

Kurzynske & Associates
 2705 Lebanon Pike - Suite One
 Nashville, Tennessee 37214
 Telephone: (615) 255-5203



10/24/23

CHICK-FIL-A
 SOUTH STATESBORO
 SWC OF VETERANS MEMORIAL PKWY
 & AKINS BLVD
 STATESBORO, GA 30458

FSR#05424

BUILDING TYPE / SIZE: P14 SE BN
 RELEASE: 23.05

CONSTRUCTION
 REVISION SCHEDULE
 NO. DATE DESCRIPTION

CONSULTANT PROJECT # 23079.CC.S
 DATE 06/26/2023

DRAWN BY: BJS
 Information contained on this drawing and all digital files produced for above named project may not be reproduced in any manner without explicit written or verbal consent from authorized project representatives.

WIRING DIAGRAMS

SHEET NUMBER

E-703

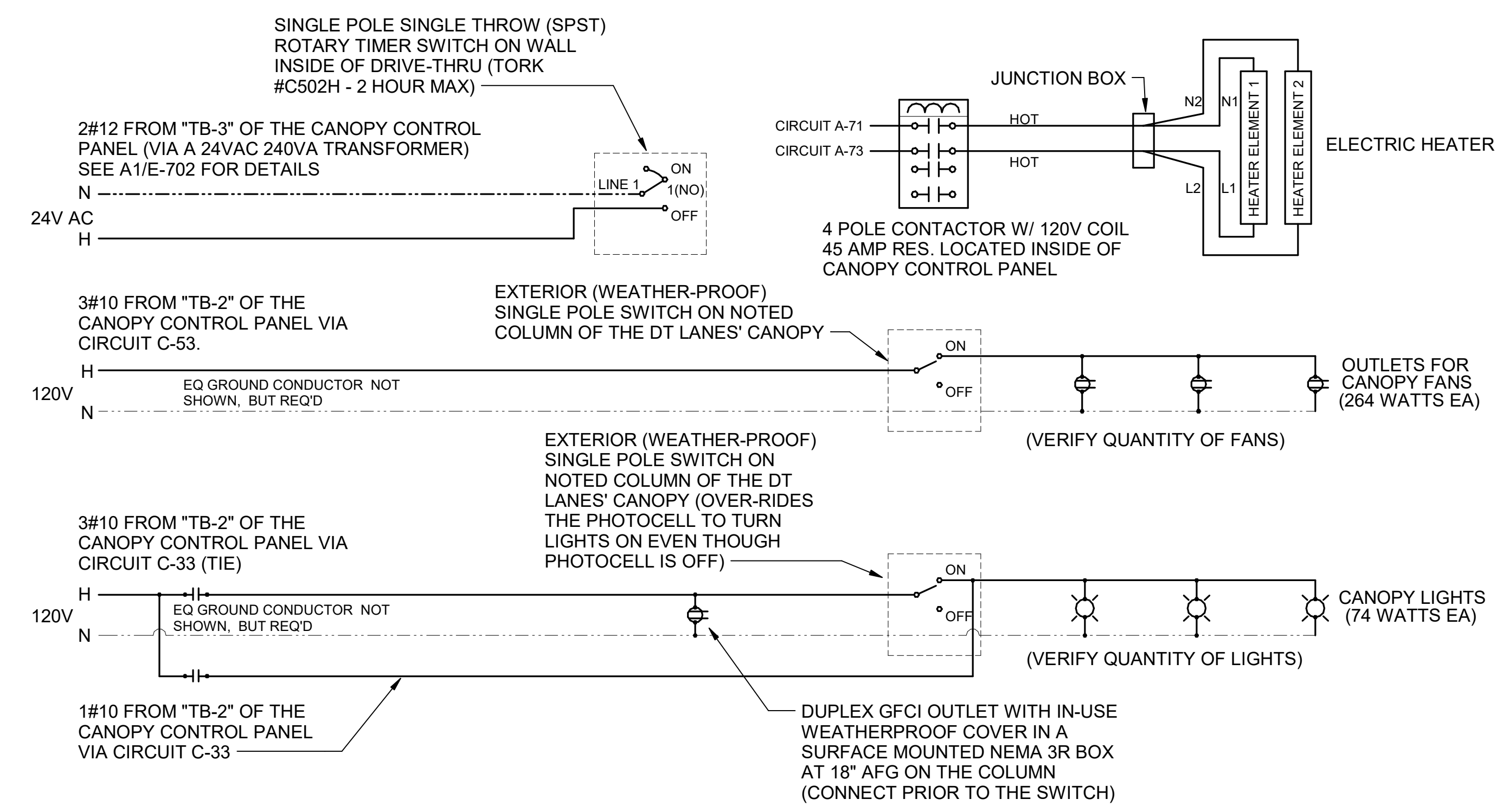

C4 OUTSIDE MEAL DELIVERY (OMD) CANOPY POWER WIRING SCHEMATIC
N.T.S.

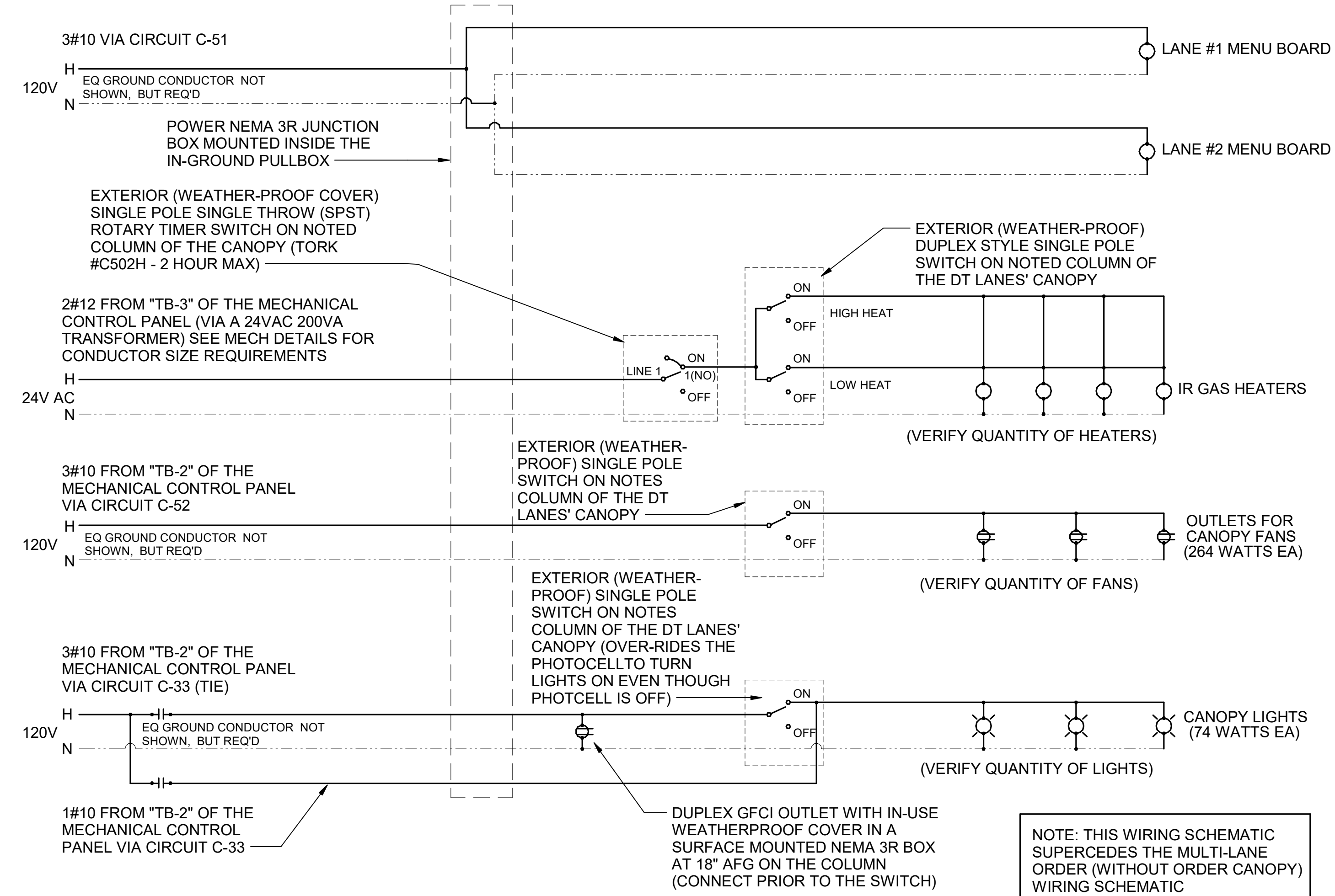

A4 MULTI-LANE ORDER CANOPY POWER WIRING SCHEMATIC
N.T.S.

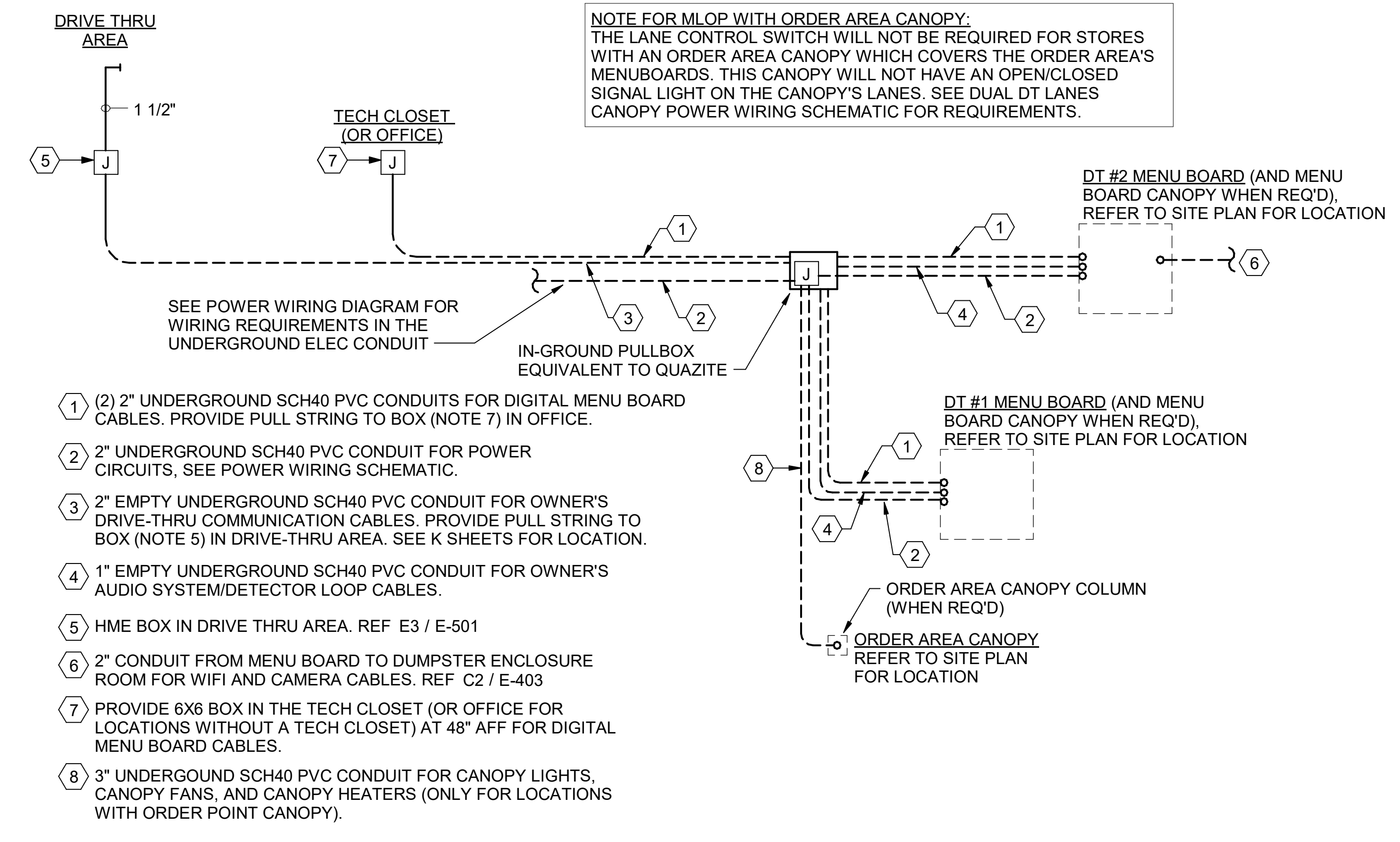

C1 MULTI-LANE ORDER POINT (MLOP) DRIVE-THRU CONDUIT REQUIREMENTS
N.T.S.

NOTE: THIS WIRING SCHEMATIC SUPERCEDES THE MULTI-LANE ORDER (WITHOUT ORDER CANOPY) WIRING SCHEMATIC

ELECTRICAL KEYNOTES

- 12 FOR SIGNAGE BY OTHERS, CONNECT AS REQUIRED. GROUND ALL LOCATIONS IN ACCORDANCE WITH NEC AND MANUFACTURER'S REQUIREMENTS. SIGN IS FURNISHED WITH AN INTEGRAL PRE-WIRED DISCONNECTING MEANS.
- 25 ROUTE THROUGH CONTROL PANEL CFA-T500 AND CONTROLLED BY OCCUPIED SWITCH AND PHOTOCELL.
- 41 ROUTE ELECTRICAL CONDUITS TO UNIT CONNECTIONS THROUGH WEATHERPROOF RACEWAY FURNISHED WITH UNIT. COORDINATE WITH MECHANICAL CONTRACTOR FOR EXACT LOCATIONS.
- 42 MOUNT WEATHER-PROOF FUSED DISCONNECT SWITCHES FOR WIC AND WIF CONDENSERS ON UNISTRUT WITH CONDUIT DOWN INTO CEILING SPACE BELOW THRU ROOF PENETRATION DEVICE (NOT THRU ROOF). SEE THE ARCHITECTURAL ROOF PENETRATION DETAIL(S) FOR FURTHER INFORMATION. PROVIDE FUSE SIZE PER MANUFACTURER REQUIREMENTS.
- 43 CONNECT ONE PHOTOCELL ON ROOF TO THE CFA-T500 CONTROL PANEL TERMINALS AND ONE PHOTOCELL ON ROOF TO THE ORDER/OMD CANOPY CONTROL PANEL AS DIRECTED BY SUNCOAST ENVIRONMENTAL INC WIRING DIAGRAMS. PHOTOCELLS ON THE ROOF FURNISHED WITH CONTROL PANELS ORDER (SUNCOAST) AND INSTALLED BY CONTRACTOR.
- 44 COORDINATE EXACT LOCATION OF CONDUIT AND DISCONNECT AT EXHAUST FAN. CONDUIT SHALL BE INSTALLED THROUGH ROOF ON OUTSIDE OF FAN CURB. CONDUIT SHALL BE LOCATED AT FAN HINGE SUCH THAT THE FAN HOOD CAN BE FULLY HINGED OPEN AND NOT TOUCH THE CONDUIT. PROVIDE 14" DIAMETER LOOP IN THE FLEXIBLE CONDUIT BETWEEN THE ROOF AND THE FAN ELECTRICAL CONNECTION.
- 50 CONNECT POWER FROM EACH CONDENSING UNIT'S COMPRESSOR CONTACTOR TO THE EVAPORATOR COIL UNIT'S JUNCTION BOX BELOW. REFER TO ENLARGED KITCHEN POWER PLAN FOR LOCATION.
- 51 CONTRACTOR SHALL PROVIDE POWER TO CONVIENCE RECEPTACLE SUPPLIED WITH THE AC UNIT.
- 52 A/C UNIT DISCONNECT IS FURNISHED WITH A/C UNIT AND SHALL BE CONNECTED BY THE CONTRACTOR.
- 53 EXHAUST FAN IS FURNISHED WITH A PREWIRED DISCONNECT.
- 175 COORDINATE EXACT LOCATION OF CONDUIT AND DISCONNECT AT EXHAUST FAN. CONDUIT SHALL BE ROUTED WITH DUCTWORK WITHIN FAN ROOF CURB AND TO THE FAN WIREWAY. PROVIDE SEAL TIGHT FITTINGS AS THE CONDUIT ENTERS AND LEAVES THE DUCTWORK. CIRCUIT WITH RESTROOM LIGHTING AHEAD OF OCCUPANCY CONTROLS. REFER TO THE LIGHTING PLAN FOR CONTINUATION.

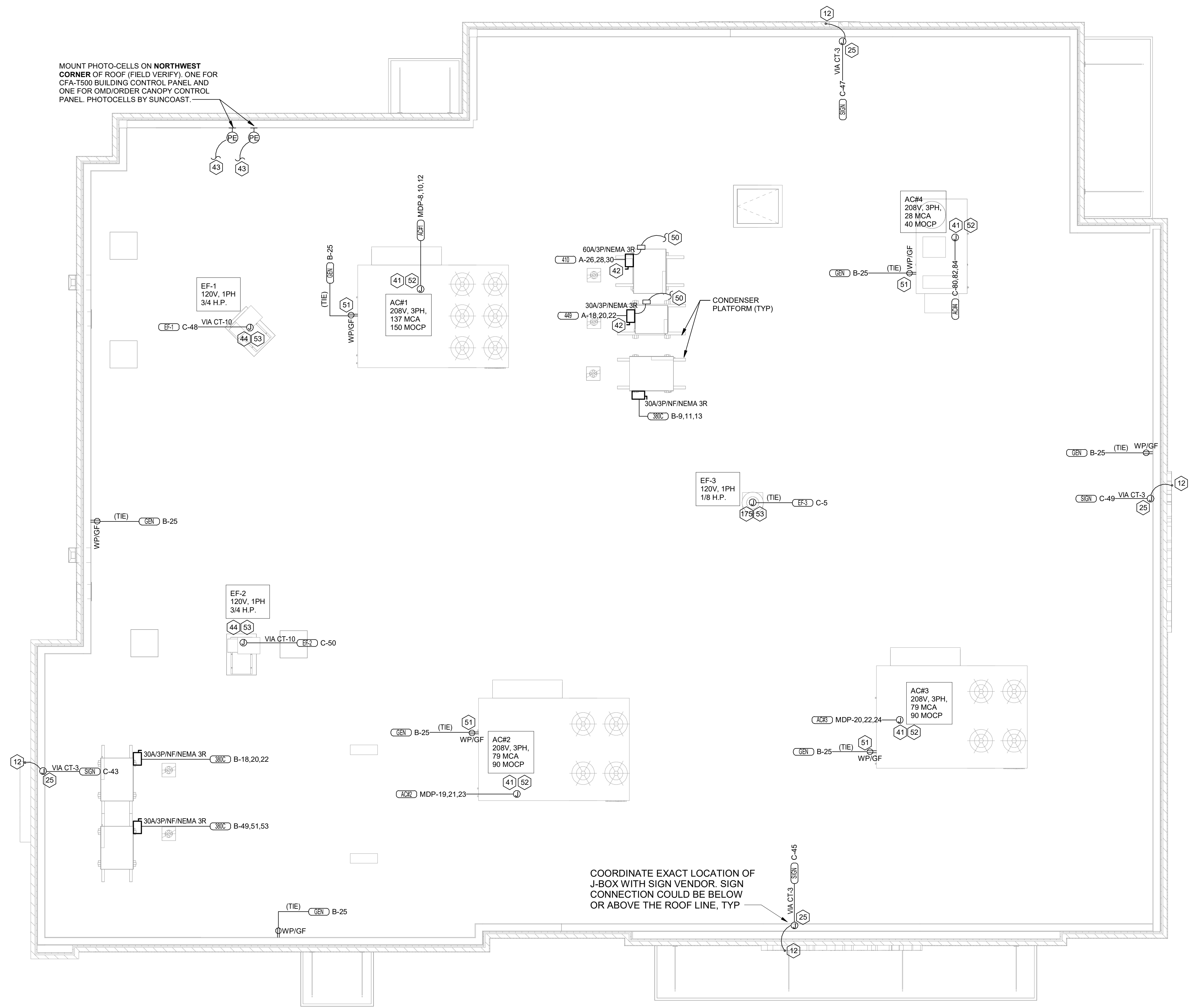

B1 ROOF POWER PLAN
1/4" = 1'-0"

NOTE: REFER TO MECHANICAL DRAWINGS FOR ROOFTOP PACKAGED AC UNIT SCHEDULE. ALL UNITS ARE FURNISHED WITH FACTORY INSTALLED DISCONNECT SWITCH. REFER TO SAME SCHEDULE FOR INDICATION OF UNITS FURNISHED WITH FACTORY RECEPTACLE FOR COMPLIANCE WITH NEC.



Chick-fil-A
Chick-fil-A
 5200 Buffington Road
 Atlanta, Georgia
 30349-2998

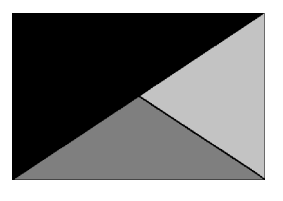

Kurzynske & Associates
 2705 Lebanon Pike - Suite One
 Nashville, Tennessee 37214
 Telephone: (615) 255-5203



10/24/23

CHICK-FIL-A
SOUTH STATESBORO
SWC OF VETERANS MEMORIAL PKWY
& AKINS BLVD
STATESBORO, GA 30458

FSR#05424

BUILDING TYPE / SIZE: P14 SE BN
 RELEASE: 23.05

PRINTED FOR
CONSTRUCTION
 REVISION SCHEDULE
 NO. DATE DESCRIPTION

For Construction

CONSULTANT PROJECT # 23079.CC.S
 DATE 06/26/2023

DRAWN BY: BTS
 Information contained on this drawing and all digital files produced for above named project may not be reproduced in any manner without express written or verbal consent from authorized project representatives.

ROOF POWER PLAN

SHEET NUMBER

E-105L

ELECTRICAL KEYNOTES

- 2 PROVIDE JUNCTION BOX, LESS COVER PLATE, AND EXTEND 1-1/2" CONDUIT UP IN WALL TO ABOVE CEILING FOR INSTALLATION OF WIRELESS COMMUNICATION CONTROL UNIT.
4 PROVIDE SINGLE-GANG JUNCTION BOX WITH A 1" EMPTY CONDUIT STUBBED UP INTO THE ACCESSIBLE CEILING SPACE FOR OWNER'S VOIP PHONE JACK AND CABLES.
5 PROVIDE SINGLE-GANG JUNCTION BOX WITH A 3/4" EMPTY CONDUIT STUBBED UP INTO THE ACCESSIBLE CEILING SPACE FOR THE DIGITAL MENU BOARD MEDIA ENGINE CABLES.
37 PROVIDE JUNCTION BOX WITH STAINLESS STEEL COVER PLATE AND 3/4" HOLE IN PLATE WITH GROMMET ON HOLE IN PLATE. EXTEND 3/4" CONDUIT UP IN WALL TO ABOVE CEILING FOR MUSIC SYSTEM.
39 THREE SINGLE GANG EXTRA DEEP J-BOXES STACKED WITH A 1/2" CONDUIT FROM EACH TO THE TOP J-BOX BOX AND A 1" CONDUIT STUBBED INTO THE CEILING SPACE FOR MUSIC SYSTEM VOLUME CONTROLS PROVIDED BY OWNER'S VENDOR.
40 PROVIDE A SINGLE GANG EXTRA DEEP JUNCTION BOX AT 74" AFF WITH 1/2" CONDUIT STUBBED INTO THE CEILING SPACE FOR MUSIC SYSTEM VOLUME CONTROLS.
55 PROVIDE EDWARDS #340-4N5 VIBRATING 4" DIAMETER BELL. THE BELL SHALL BE RATED AT 120 VOLTS.
56 PROVIDE A 120 VOLT WEATHERPROOF DOORBELL PUSHBUTTON AT DOOR. PUSHBUTTON SHALL BE FLUSH MOUNTED. PROVIDE DORTRONICS SYSTEMS #W5286-P25 CLEAR ANODIZED ALUMINUM PUSHBUTTON WITH SINGLE GANG SWITCHPLATE.
57 TWO 2" TELEPHONE SERVICE ENTRANCE CONDUIT(S). EXTEND WITH PULL STRING FROM TELEPHONE SERVICE J-BOX TO THE UTILITY SOURCE. REFER TO THE ELECTRICAL SITE PLAN FOR ADDITIONAL INFORMATION.
59 PROVIDE DUPLEX RECEPTACLE (SEE ELEVATIONS FOR MTG HT) IN AN ARLINGTON #DYFR2W DOUBLE-GANG RECESSED BOX FOR THE FLY SYSTEM ITEMS. DO NOT CUT THE CORDSET FURNISHED WITH THE UNIT, BUT COIL THE CORD ON THE BACK OF THE UNIT AND TUCK INTO THE BACKBOX.
61 SB6000 PANEL ENCLOSURE WITH 3 LITTLEFUSE SHOCKBLOCK GFCI PROTECTION DEVICES, SB6100 SHOCK BLOCK GFCI PROTECTION DEVICE, AND SB5000 SHOCK BLOCK GFCI PROTECTION DEVICE. ENSURE CONDUITS ARE INSTALLED FOR LINE AND LOAD WIRES TO BE INSTALLED WITH PROPER WIRE BENDING SPACE. LABEL EACH SHOCK BLOCK WITH PANEL AND CIRCUIT NUMBER IT CONTROLS.
62 ONE 3" ISP SERVICE CONDUIT. EXTEND WITH PULL STRING FROM J-BOX TO SUPPLIER'S SOURCE, REFER TO ELECTRICAL SITE PLAN FOR ADDITIONAL INFORMATION.
64 PROVIDE TWO 6"H X 6"W X 4"D J-BOXES (ONE FOR TELEPHONE AND ONE FOR ISP) AT 6'-6" AFF AND EXTEND A 2" CONDUIT WITH PULL STRING IN THE WALL FROM EACH J-BOX INTO THE ACCESSIBLE CEILING SPACE. PROVIDE A 36" X 36" X 3/4" PLYWOOD BACKBOARD ON THE WALL ABOVE THE J-BOXES (AT THE CEILING) FOR USE BY THE ISP. PROVIDE A COPPER GROUND BAR (EQUAL TO ERICO TGBA24L14P) AT THE BOTTOM OF THE BACKBOARD WITH A #6 AWG INSULATED CU GROUNDING CONDUCTOR IN A 3/4" FROM THE GROUND BAR TO THE INTER SYSTEM BONDING TERMINATION NEXT TO THE SERVICE ENTRANCE. THE GROUND BAR SHALL HAVE TAPS FOR USE BY THE TELEPHONE AND ISP UTILITY COMPANIES AND FOR THE #6 COMMUNICATIONS GROUNDING CONDUCTOR TO THE GES. PROVIDE A 15 AMP ISOLATED GROUND (IG) ORANGE-FACED DUPLEX RECEPTACLE IN THE WALL BESIDE THE BACKBOARD AND LABEL THE RECEPTACLE "FOR FIBER TO CABLE MODEM USE ONLY". BOND NETWORK RACKS TO GROUND BAR.
73 SEE THE ELECTRICAL ROOF PLAN FOR THE LOCATION OF THE ICE MAKER CONDENSERS AND ANY ADDITIONAL REQUIREMENTS.
80 JUNCTION BOX ABOVE CEILING FOR AIR CURTAIN.
85 PROVIDE A 'RETROFIT' DOUBLE GANG RING (CARLON #SC200RR) FOR OWNER'S DEVICE PLATE WITH A 1 1/4" EMPTY CONDUIT AT THE OPENING STUBBED UP INTO THE CEILING SPACE FOR OWNER'S DATA CABLES.
86 PROVIDE SINGLE-GANG JUNCTION BOX WITH A 1" CONDUIT EXTENDING UP INTO THE CEILING SPACE FOR POS MONITOR(S). COVER PLATE PROVIDED BY OWNER'S POS SYSTEM VENDOR.
88 PROVIDE A 'RETROFIT' SINGLE GANG RING (CARLON #SC100RR) FOR OWNER'S DEVICE PLATE WITH A 1" EMPTY CONDUIT AT THE OPENING STUBBED UP INTO THE CEILING SPACE FOR OWNER'S DATA CABLES.
89 PROVIDE SINGLE-GANG JUNCTION BOX WITH A 1" CONDUIT EXTENDING UP INTO THE CEILING SPACE FOR POS TERMINAL. POS SYSTEM SUPPLIER WILL PROVIDE COVER PLATE ON BOX.
90 PROVIDE SINGLE-GANG EXTRA DEEP JUNCTION BOX MOUNTED ON THE MOUNTING PLATE WITHIN THE FRONT SERVING COUNTER CASEWORK. MOUNT BOX ADJACENT TO THE RECEPTACLE FOR EQUIPMENT 180. DO NOT MOUNT BOX BETWEEN EQUIPMENT 180 AND EQUIPMENT 182 RECEPTACLES.
93 PROVIDE ORANGE ISOLATED GROUND (IG) DUPLEX RECEPTACLE.
94 PROVIDE GROUND FAULT PROTECTION FOR THESE DEVICES VIA A GROUND FAULT CIRCUIT BREAKER IF LOCAL CODE DEFINES THIS A FOOD PREPARATION AREA.
95 USE TYPE MC CABLE FOR THE ISOLATED GROUND CIRCUIT: #12 HOT, NEUTRAL, GREEN GROUND, STRIPED ISOLATED GROUND. EACH 15 AMP HOMERUN SHALL BE DEDICATED TO A CIRCUIT BREAKER VIA DEDICATED CONDUCTORS WITHIN A CABLE ASSEMBLY. ALL MC CABLES SHALL BE RUN OVERHEAD ABOVE THE CEILING AND RACKED TOGETHER ON J-HOOKS. NO SPLICES IN ANY HOMERUN CABLES FROM FIRST RECEPTACLE TO BREAKER.
96 THE RECEPTACLE BACKBOX AND SYSTEM CABLE JUNCTION BOX FOR ITEMS 180 AND 182 SHALL BE TURNED HORIZONTAL. REFER TO THE KITCHEN EQUIPMENT ROUGH-IN ELEVATIONS FOR ADDITIONAL INFORMATION.
97 PROVIDE SINGLE GANG JUNCTION BOX AND STAINLESS STEEL COVER PLATE WITH 7/8" HOLE IN CENTER. EXTEND 1" CONDUIT UP IN WALL TO ABOVE ACCESSIBLE CEILING.
98 PROVIDE 4"W X 4"H X 3"D FLUSH JUNCTION BOX WITHOUT A COVERPLATE. EXTEND 2" CONDUIT UP TO ABOVE ACCESSIBLE OFFICE CEILING AREA AND PROVIDE BUSHING ON CONDUIT.
99 PROVIDE 4"W X 4"H X 3" D JUNCTION BOX WITHOUT COVERPLATE AND EXTEND A 2" CONDUIT DOWN THROUGH SLAB AND BELOW GRADE TO EACH OF THE SITE'S POLE MOUNTED CAMERA LOCATIONS (SEE ELECTRICAL SITE PLAN FOR CONTINUATION) AND A 2" CONDUIT UP INTO THE ACCESSIBLE CEILING SPACE WITH A BUSHING ON THE CONDUIT END. PROVIDE A SINGLE-GANG JUNCTION BOX ADJACENT TO THE DOUBLE-GANG BOX WITH A 1.5" CONDUIT DOWN TO A SECOND SINGLE-GANG JUNCTION BOX AT THE CCTV MONITOR LOCATION.
101 PROVIDE SINGLE GANG BOX WITHOUT COVER PLATE. EXTEND 1/2" CONDUIT UP IN WALL TO ABOVE ACCESSIBLE CEILING.
107 PROVIDE SINGLE GANG JUNCTION BOX WITH STAINLESS STEEL COVER PLATE MOUNTED ABOVE THE CEILING SPACE AND ABOVE ON THE INTERIOR SIDE OF THE REAR DOOR. ROUTE 1" CONDUIT FROM THE BOX TO THE "109" BOX NOTED BELOW.
109 PROVIDE SINGLE GANG, WEATHER-PROOF JUNCTION BOX WITH STAINLESS STEEL COVER PLATE MOUNTED ABOVE THE REAR DOOR ON THE EXTERIOR WALL. ROUTE 1" CONDUIT FROM THE BOX AND INTO THE BUILDING AND TERMINATE CONDUIT IN THE BOX NOTED IN "107" ABOVE.
135 4" EMPTY CONDUIT FROM 6" ABOVE THE TOP OF THE NETWORK RACK TO ABOVE ACCESSIBLE CEILING.
138 PROVIDE A JUNCTION BOX WITH A 3/4" CONDUIT STUBBED UP INTO CEILING SPACE FOR THE PICK-UP STATUS BOARD MONITOR. MOUNT AT +84" A.F.F.
155 LOCATION OF THE INPUT & OUTPUT J-BOXES FOR THE PIB (POWER INTERFACE BOX) PROVIDED BY THE OWNER.
157 PROVIDE PLUG AND CORDSET.
158 LABEL AS SWITCHED OUTLET.
160 VERIFY WITH THE PLUMBING PLANS FOR THE LOCATION OF THE WATER FILTER OUTLET. ON/OFF SWITCH FOR AIR CURTAIN PROVIDED AND INSTALLED BY MECHANICAL CONTRACTOR.
164
172 PROVIDE JUNCTION BOX, LESS COVER PLATE, AND EXTEND 3/4" CONDUIT UP IN WALL TO ABOVE CEILING FOR OWNERS DATA CABLES.

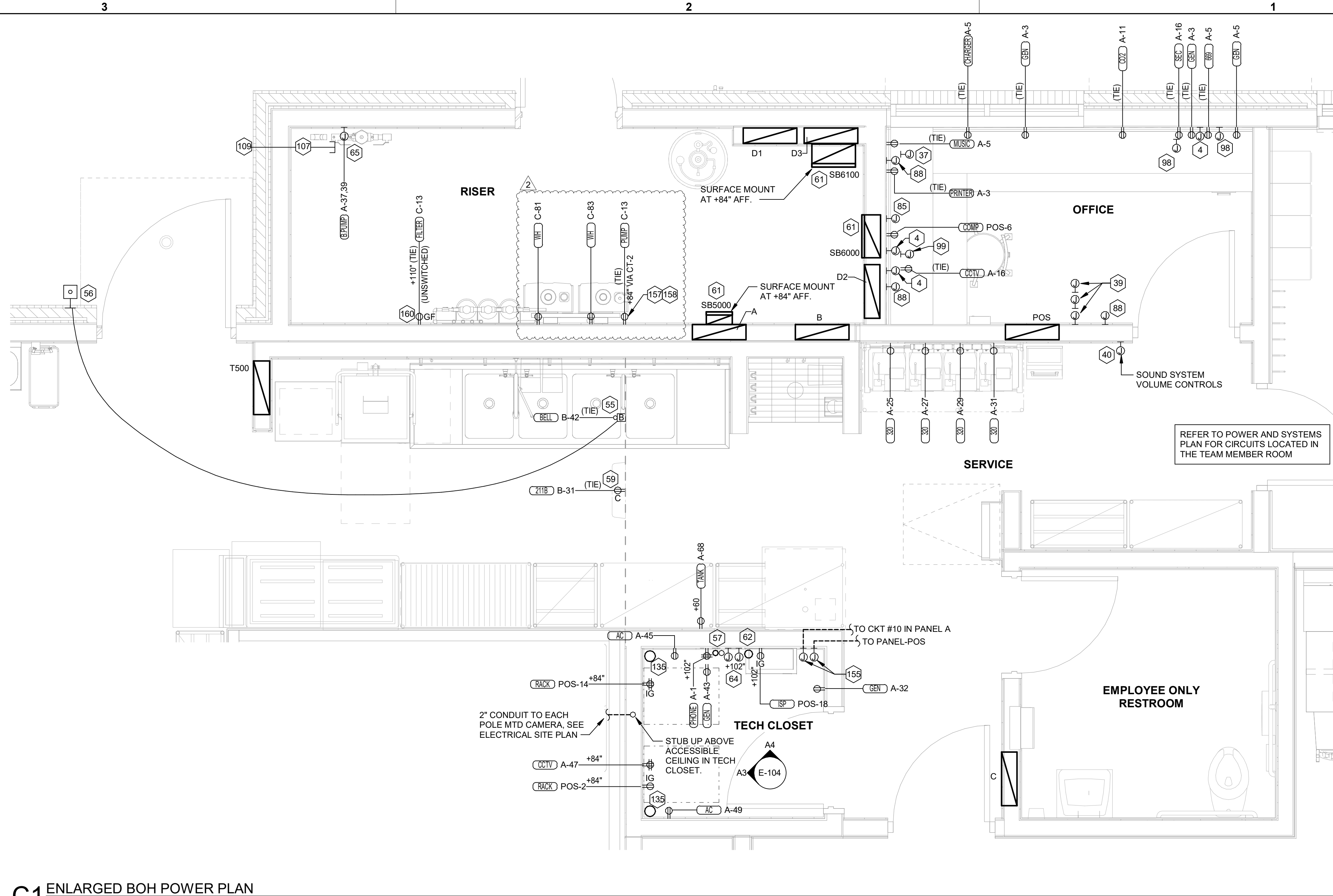

C1 ENLARGED BOH POWER PLAN 1/2\"/>

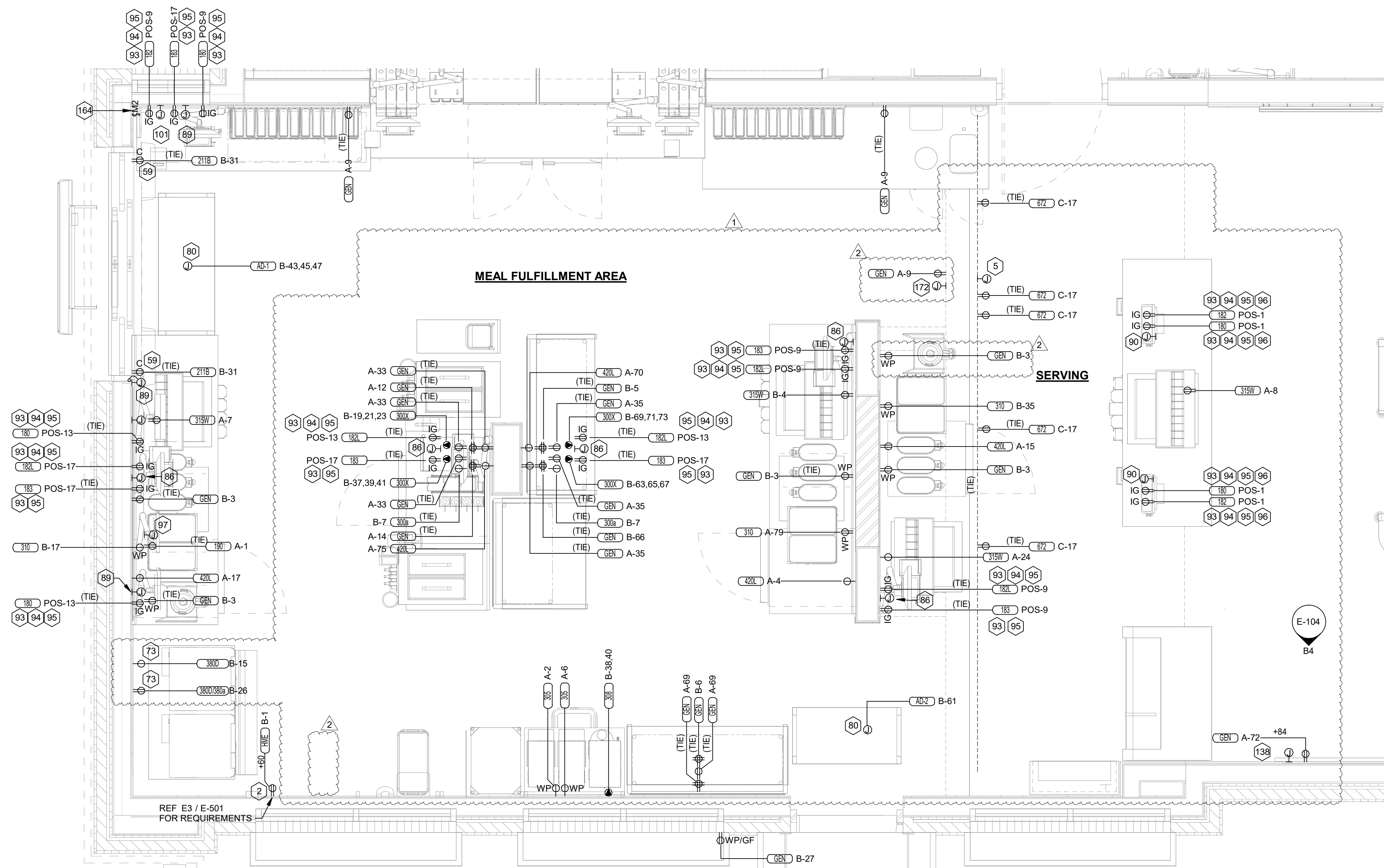

A1 ENLARGED SERVING AREA POWER PLAN 1/2\"/>



Chick-fil-A
5200 Buffington Road
Atlanta, Georgia
30349-2998



Kurzynske & Associates
2705 Lebanon Pike - Suite One
Nashville, Tennessee 37214
Telephone: (615) 255-5203

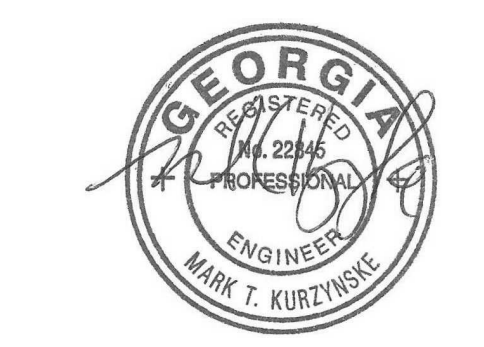

10/24/23

CHICK-FIL-A
SOUTH STATESBORO
SVC OF VETERANS MEMORIAL PKWY
& AKINS BLVD
STATSBORO, GA 30458

FSR#05424
BUILDING TYPE / SIZE: P14 SE BN
RELEASE: 23.05
PRINTED FOR: CONSTRUCTION
REVISION SCHEDULE
NO. DATE DESCRIPTION
1 09/22/2023 P14 Updates
2 10/24/2023 Construction Set

For Construction -
CONSULTANT PROJECT # 23079.CC.S
DATE 06/26/2023
DRAWN BY BTS
Information contained on this drawing and all digital files produced for above named project may not be reproduced in any manner without express written or verbal consent from authorized project representatives.
ENLARGED SERVING AND BOH POWER PLAN
SHEET NUMBER

E-401

ELECTRICAL KEYNOTES

- 54 PROVIDE TWO-GANG DEEP BOX (2" MIN.) FOR FS PULL STATION. EXTEND 1/2" CONDUIT FROM BOX, STUBBED ABOVE CEILING.
- 59 PROVIDE DUPLEX RECEPTACLE (SEE ELEVATIONS FOR MTG HT) IN AN ARLINGTON #DVR2W DOUBLE-GANG RECESSED BOX FOR THE FLY SYSTEM ITEMS. DO NOT CUT THE CORDSET FURNISHED WITH THE UNIT, BUT COIL THE CORD ON THE BACK OF THE UNIT AND TUCK INTO THE BACKBOX.
- 60 PROVIDE DISCONNECT SWITCH IN NEMA 3R ENCLOSURE AT THE UNIT'S EVAPORATOR COIL.
- 63 PROVIDE 2 GANG DEEP BOX (2" MIN.) FOR EACH DUCT SMOKE DETECTOR INDICATED ON THE MECHANICAL DRAWINGS FOR INSTALLATION OF DUCT DETECTOR REMOTE ANNUNCIATORS BY MECHANICAL. THE DUCT SMOKE REMOTE ANNUNCIATORS ARE PROVIDED TO THE ELECTRICIAN WITH THE SUNCOAST ELECTRONICS PACKAGE OF GEAR AND CONTROLS. EXTEND 1/2" CONDUIT FROM EACH BOX AND STUB ABOVE CEILING.
- 68 CONNECT EVAPORATOR UNIT IN FREEZER TO FREEZER CONDENSING UNIT CONTROLS LOCATED ON ROOF. SEE THE ELECTRICAL ROOF PLAN.
- 69 CONNECT EVAPORATOR UNIT IN COOLER TO COOLER CONDENSING UNIT CONTROLS LOCATED ON ROOF. SEE THE ELECTRICAL ROOF PLAN.
- 71 CONNECT AS REQUIRED TO C.J FAN VIA THE HOOD SUPPLIED SPEED CONTROLLER. CONNECT HOMERUN VIA A RELAY IN THE CFA-T500 CONTROL SECTION.
- 73 SEE THE ELECTRICAL ROOF PLAN FOR THE LOCATION OF THE ICE MAKER CONDENSERS AND ANY ADDITIONAL REQUIREMENTS.
- 74 PROVIDE 3#12 IN 1/2" CONDUIT BETWEEN THE CFA-T500 CONTROL PANEL AND THE FS SYSTEM PANEL(S). SEE FS SYSTEM WIRING DIAGRAM DETAIL ON SHEET E-702 FOR ADDITIONAL INFORMATION.
- 75 PROVIDE GROUND FAULT CIRCUIT INTERRUPTER (GFCI) TYPE RECEPTACLE IN COMPLIANCE WITH THE NEC REQUIREMENT FOR KITCHEN/FOOD PREP AREAS. IF THE RECEPTACLE OUTLET IS NOT NOTED AS GFCI, THEN THE BREAKER IS TO BE GFCI TYPE.
- 77 THE RECESSED PIN AND SLEEVE BOX WITH THE 'SLEEVE' RECEPTACLE FOR THE OPEN FRYERS (ITEMS #522 AND 522A) ARE FURNISHED BY THE EXHAUST HOOD SUPPLIER AND INSTALLED BY THE CONTRACTOR. THE OPEN FRYER SUPPLIER PROVIDES PREWIRED CORDSET WITH A PIN DEVICE INTERGRAL WITH THE OPEN FRYER TO PLUG INTO THE SLEEVE RECEPTACLE.
- 79 SINGLE POLE SWITCH SHALL SERVE AS THE LOCAL "IN-SIGHT" MEANS OF DISCONNECT FOR EQUIPMENT ITEM AS NOTED. SEE DIRECT CONNECTION DETAILS ON SHEET E-501 FOR FURTHER INFORMATION.
- 81 OVERHEAD EQUIPMENT POWER (OEP) DROP CORD RECEPTACLES FROM A FLUSH MOUNTED CEILING OEP BOX (MAXIMUM OF SIX PER ASSEMBLY.) PROVIDE A-C-S OEP ASSEMBLY #12360-1000. ASSEMBLY WILL CONSIST OF A FLUSH CEILING OUTLET BOX, TWIST-LOCK PENDANT RECEPTACLES, STRAIGHT BLADE PENDANT RECEPTACLES, CORDS, STRAIN RELIEF, AND TWIST-LOCK PLUGS AS NOTED ON PLAN. CONTACT BRIDGID DEFRAMCESHI EMAIL: BRIDGID1985@GMAIL.COM (800-639-7584) TO PURCHASE OEP BOX AND DROP CORD/RECEPTACLES. PROVIDE LIQUID-TIGHT CONDUIT WITH CONDUCTORS FOR DIRECT CONNECTED EQUIPMENT. CONDUIT SHALL NOT TOUCH THE FLOOR WHEN EQUIPMENT IS IN PLACE. USE SUPPORT GRIPS W/ SUPPORT HOOK ATTACHED TO SHELVING ABOVE AS NEEDED. PASS & SEYMOUR MODEL #FS075-U-GH5 OR EQUIVALENT.
- 82 PROVIDE A DOUBLE-GANG BOX FLUSH MOUNTED IN THE CEILING WITH A BLANK PLATE WITH HOLE FOR A DROP CORD. PROVIDE THE #12 DROP CORD (WITH STRAIN RELIEF AT THE BOX AND AT THE OUTLET BACKBOX) AND CONNECT THE CORD TO AN OUTLET BOX CONTAINING TWO 15 AMP IG (ORANGE) DUPLEX OUTLETS. OUTLET BOX TO BE MOUNTED TO THE OVERHEAD SHELVING AT THE PRINTER AND MONITOR MOUNTING BRACKET.
- 83 COORDINATE WITH THE EQUIPMENT SUPPLIER FOR THE CHASE LOCATIONS. ROUTE ONE SET OF CIRCUIT 'A' THRU 'H' AND POS CIRCUIT TO EACH JUNCTION BOX PROVIDED ABOVE CEILING. CONNECT TO PREWIRED LABELED CIRCUITS. ENSURE CIRCUITS ARE LABELED CORRECTLY FOR EACH PREWIRED OUTLET PROVIDED IN EACH CHASE.
- 86 PROVIDE SINGLE-GANG JUNCTION BOX WITH A 1" CONDUIT EXTENDING UP INTO THE CEILING SPACE FOR POS MONITOR(S). COVER PLATE PROVIDED BY OWNER'S POS SYSTEM VENDOR.
- 91 PROVIDE A SINGLE GANG BOX FLUSH MOUNTED IN THE CEILING FOR THE POS DATA PLATE (BY OTHERS) FOR THE SALAD PREP AREA POS MONITOR AND PRINTER.
- 92 3/4" FLEX PROVIDED FOR DATA CABLES IN CHASE.
- 93 PROVIDE ORANGE ISOLATED GROUND (IG) DUPLEX RECEPTACLE.
- 94 PROVIDE GROUND FAULT PROTECTION FOR THESE DEVICES VIA A GROUND FAULT CIRCUIT BREAKER IF LOCAL CODE DEFINES THIS A FOOD PREPARATION AREA.
- 95 USE TYPE MC CABLE FOR THE ISOLATED GROUND CIRCUIT: #12 HOT, NEUTRAL, GREEN GROUND, STRIPED ISOLATED GROUND. EACH 15 AMP HOMERUN SHALL BE DEDICATED TO A CIRCUIT BREAKER VIA DEDICATED CONDUCTORS WITHIN A CABLE ASSEMBLY. ALL MC CABLES SHALL BE RUN OVERHEAD ABOVE THE CEILING AND RACKED TOGETHER ON J-HOOKS. NO SPLICES IN ANY HOMERUN CABLES FROM FIRST RECEPTACLE TO BREAKER.
- 100 PROVIDE TWO GANG WEATHERPROOF JUNCTION BOX AND STAINLESS STEEL PLATE WITH 7/8" HOLE IN CENTER FOR PANIC BUTTON. LOCATE AT 48" AFF AND EXTEND 1/2" CONDUIT UP TO ABOVE ACCESSIBLE CEILING WITH CONDUIT SEAL FITTING. SEAL CONDUIT PENETRATION AT WIC/WIF CEILING.
- 101 PROVIDE SINGLE GANG BOX WITHOUT COVER PLATE. EXTEND 1/2" CONDUIT UP IN WALL TO ABOVE ACCESSIBLE CEILING.
- 106 PROVIDE SINGLE GANG JUNCTION BOX WITHOUT COVERPLATE. EXTEND 1/2" CONDUIT UP IN WALL TO ABOVE ACCESSIBLE CEILING.
- 134 PROVIDE A JUNCTION BOX WITH A 1" CONDUIT FOR DATA AND/OR SYSTEMS STUBBED UP INTO CEILING SPACE FOR APPROVED OPERATOR OPTIONAL EQUIPMENT.
- 151 PROVIDE J-BOX WITH 1" FLEX CONDUIT FROM ACCESSIBLE CEILING SPACE DOWN WALL TO ELECTRICAL CHASE IN MILLWORK STUBBED OUT AT 2"-4" AFF. PROVIDE 6' EXTRA FLEX CONDUIT COILED UP AT INSIDE FACE OF JAMB. ROUTE FLEX CONDUIT TO 6" X 6" J-BOX INSIDE MILLWORK CHASE. ROUTE BRANCH CIRCUITS FROM 6" X 6" J-BOX TO INDIVIDUAL PIECES OF EQUIPMENT FOR CIRCUITS WITHIN THE MILLWORK.
- 156 AIR CURTAIN WITH MICROSWITCH FURNISHED BY MECHANICAL CONTRACTOR.
- 162 PROVIDE J-BOX AND EXPANSION RING FOR PRESSURE RELIEF VALVE ELECTRICAL CONNECTIONS TO THE WALK-IN COOLER/FREEZER. INSTALL PER MANUFACTURER'S INSTRUCTIONS.
- 168 PROVIDE IN-SIGHT DISCONNECT SWITCH IF REQUIRED BY AHJ. OTHERWISE PROVIDE PAD-LOCKING DEVICE ON BRANCH BREAKER.
- 192 PROVIDE 6" H X 6" W JUNCTION BOX BEHIND MILLWORK ACCESS PANEL ON FRY WARMER SIDE. PROVIDE MC CABLE TO ADJACENT CIRCUITS WITHIN THE MILLWORK, AS INDICATED.

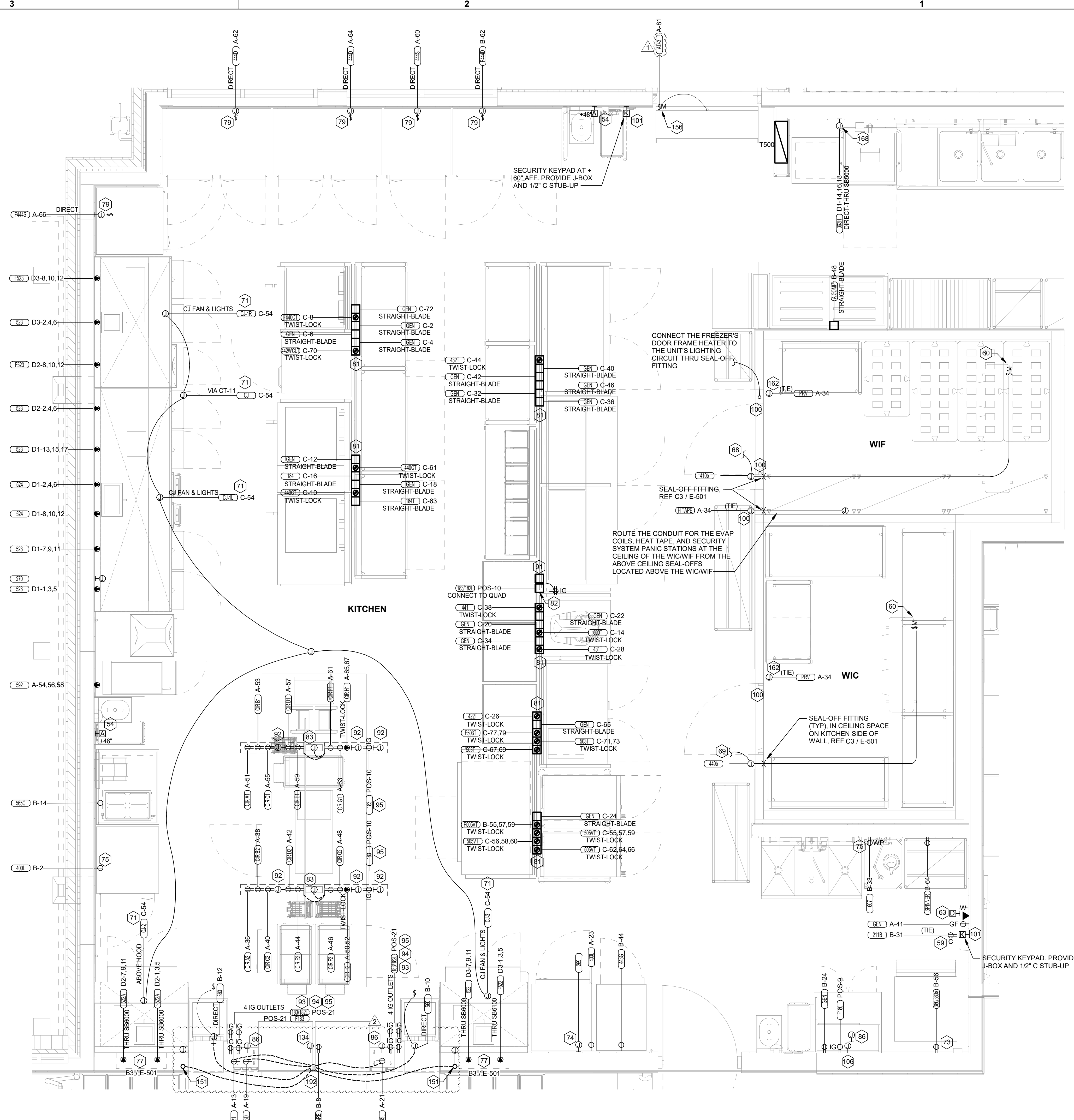

B1 ENLARGED KITCHEN POWER PLAN
1/2" = 1'-0"

NOTE FOR POS GF IN KITCHEN:
THE CONTRACTOR SHALL PROVIDE GROUND FAULT PROTECTION FOR ALL 120 VOLT, 15 AND 20 AMP ISOLATED GROUND RECEPTACLE OUTLET BRANCH CIRCUITS IN THE KITCHEN/FOOD PREPARATION AREAS. GROUND FAULT PROTECTION SHALL BE PROVIDED AT THE BREAKER VIA A GROUND FAULT TYPE BRANCH BREAKER. (GFCI TYPE ISOLATED GROUND RECEPTACLES ARE NOT AVAILABLE.)

NOTE FOR GF TYPE RECEPTACLES IN KITCHEN/FOOD PREP AREAS:
THE CONTRACTOR SHALL PROVIDE GROUND FAULT CIRCUIT INTERRUPTER PROTECTION FOR PERSONNEL FOR ALL 125V - 250V RECEPTACLES SUPPLIED BY 120V SINGLE-PHASE BRANCH CIRCUITS 50 AMPS OR LESS, 208V SINGLE-PHASE BRANCH CIRCUITS 50 AMPS OR LESS, AND 208V THREE-PHASE BRANCH CIRCUITS 100 AMPS OR LESS. SEE FLOOR PLANS FOR ADDITIONAL INFORMATION.

NOTE:
RECEPTACLES FOR THE POS EQUIPMENT SHALL BE THE ONLY ITEMS THAT CONNECT TO PANEL-POS. THERE SHALL BE NO OTHER LOADS CONNECTED TO THIS ISOLATED GROUND PANEL AND, IF SO, SHALL BE REMOVED AND RECONNECTED TO ANOTHER PANELBOARD AT THE EXPENSE OF THE CONTRACTOR.



Chick-fil-A
5200 Buffington Road
Atlanta, Georgia
30349-2998

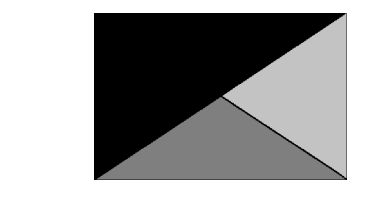

Kurzynski & Associates
2705 Lebanon Pike - Suite One
Nashville, Tennessee 37214
Telephone: (615) 255-5203



10/24/23

CHICK-FIL-A
SOUTH STATESBORO
SVC OF VETERANS MEMORIAL PKWY
& AKINS BLVD
STATSBORO, GA 30458

FSR#05424

BUILDING TYPE / SIZE:	P14 SE BN	
RELEASE:	23.05	
PRINTED FOR:	CONSTRUCTION	
REVISION SCHEDULE	DESCRIPTION	
NO.	DATE	
1	09/22/2023	P14 Updates
2	10/24/2023	Construction Set

For Construction

CONSULTANT PROJECT #	23079.CC.S
DATE	06/26/2023
DRAWN BY	BTB
INFORMATION CONTAINED ON THIS DRAWING IS THE PROPERTY OF CHICK-FIL-A. IT IS TO BE USED ONLY FOR THE PROJECT AND SITE SPECIFICALLY IDENTIFIED HEREON. NO PART OF THIS DRAWING IS TO BE REPRODUCED OR TRANSMITTED IN ANY FORM OR BY ANY MEANS, ELECTRONIC OR MECHANICAL, WITHOUT THE WRITTEN PERMISSION OF CHICK-FIL-A.	
ENLARGED KITCHEN POWER PLAN	
SHEET NUMBER	

E-402

ELECTRICAL KEYNOTES

- 117 CEILING LIGHT PROVIDED BY CANOPY SUPPLIER AND INSTALLED BY E.C.
- 118 (2) 2" UNDERGROUND SCH40 PVC CONDUIT FOR MENU BOARD FIBER. PROVIDE PULL STRING. STUB UP INTO ACCESSIBLE CEILING SPACE AT DTT CLOSET OR OFFICE IF NO DTT CLOSET.
- 119 AIR CIRCULATING FAN (WITH INTEGRAL ON-OFF SWITCH) PROVIDED BY OTHERS. PROVIDE A DUPLEX OUTLET (WITH IN-USE COVER PLATE) FLUSH MOUNTED IN CUT-OUT AT TOP OF COLUMN FOR FAN'S PLUG AND CORD. OUTLET TO BE ON DOWNSTREAM SIDE OF COLUMN AND AWAY FROM ONCOMING VEHICLES' VIEW.
- 120 INFRARED GAS HEATER WITH INTEGRAL ON-OFF SWITCH PROVIDED BY OTHERS.
- 121 MENUBOARD PROVIDED BY OTHERS.
- 122 PROVIDE IN-GROUND QUAZITE PULLBOX FOR MLOP DATA CABLES WITH POWER NEMA 3R JUNCTION BOX MOUNTED INSIDE THE PULLBOX.
- 123 2" UNDERGROUND SCH40 PVC CONDUIT WITH POWER CIRCUITS. SEE WIRING SCHEMATIC.
- 124 2" EMPTY UNDERGROUND SCH40 PVC CONDUIT FOR OWNER'S DETECTOR LOOP CABLES. EXTEND CONDUITS UP INTO ACCESSIBLE CEILING SPACE ABOVE THE HME BOX IN THE DRIVE THRU AREA.
- 125 1" EMPTY UNDERGROUND SCH40 PVC CONDUIT FOR OWNER'S AUDIO SYSTEM/DETECTOR LOOP CABLES.
- 126 INSTALL UNDERGROUND 3" SCH40 PVC CONDUIT UP INTO THE CANOPY COLUMN WITH TYPE MC CABLE (GALVANIZED STEEL WITH PVC JACKET) RUN WITHIN FOR THE 120V POWER FOR LIGHTS, 120 VOLT POWER FOR FANS, AND 24 VOLT POWER FOR THE INFRARED GAS HEATERS.
- 127 2" CONDUIT FROM DRIVE-THRU MENU BOARD TO DUMPSTER ENCLOSURE ROOM FOR WIFI AND CAMERA CABLES.
- 128 PROVIDE ONE DUPLEX GFCI (WITH IN-USE WP COVER PLATE), TWO 120V SINGLE-POLE SWITCHES (EACH WITH HUBBELL #RW51550 WP COVER PLATE), AND ONE DUPLEX SINGLE-POLE SWITCH (WITH HUBBELL #RW51470 WP COVER PLATE) MOUNTED ON THE COLUMN IN B12 PLATES TO BE FIELD PAINTED MATTE BLACK.
- 129 ALL CONDUIT AND BOXES SHALL BE CONCEALED FROM NORMAL VIEW, UNDERGROUND, IN COLUMNS, OR ABOVE THE CANOPY (ON THE ROOF). MC CABLE (GALVANIZED STEEL WITH PVC JACKET) TO BE USED INSIDE THE COLUMNS, BUT MUST CONVERT BACK TO IMC ABOVE THE ROOF. REFER TO THE MECHANICAL DRAWINGS FOR LOCATIONS OF GAS PIPING ABOVE THE ROOF AND INSTALL CONDUIT ALONG THE SAME LOCATIONS USING THE SAME PIPE STAND FOR PIPING AND CONDUIT. ALL EXPOSED ELECTRICAL BOXES TO BE NEMA 3R CAST-METAL.

MOUNT COOLING FAN TO OVERHEAD STRUCTURAL MEMBERS USING 1/2" STAINLESS SAE GRADE 5 FASTENERS. SEE CANOPY MFR DETAILS FOR SUPPORT. PROVIDE DOUBLE NUT AT FAN END TO ALLOW ROTATION TO CORRECT POSITION. TYPICAL OF ALL FANS.

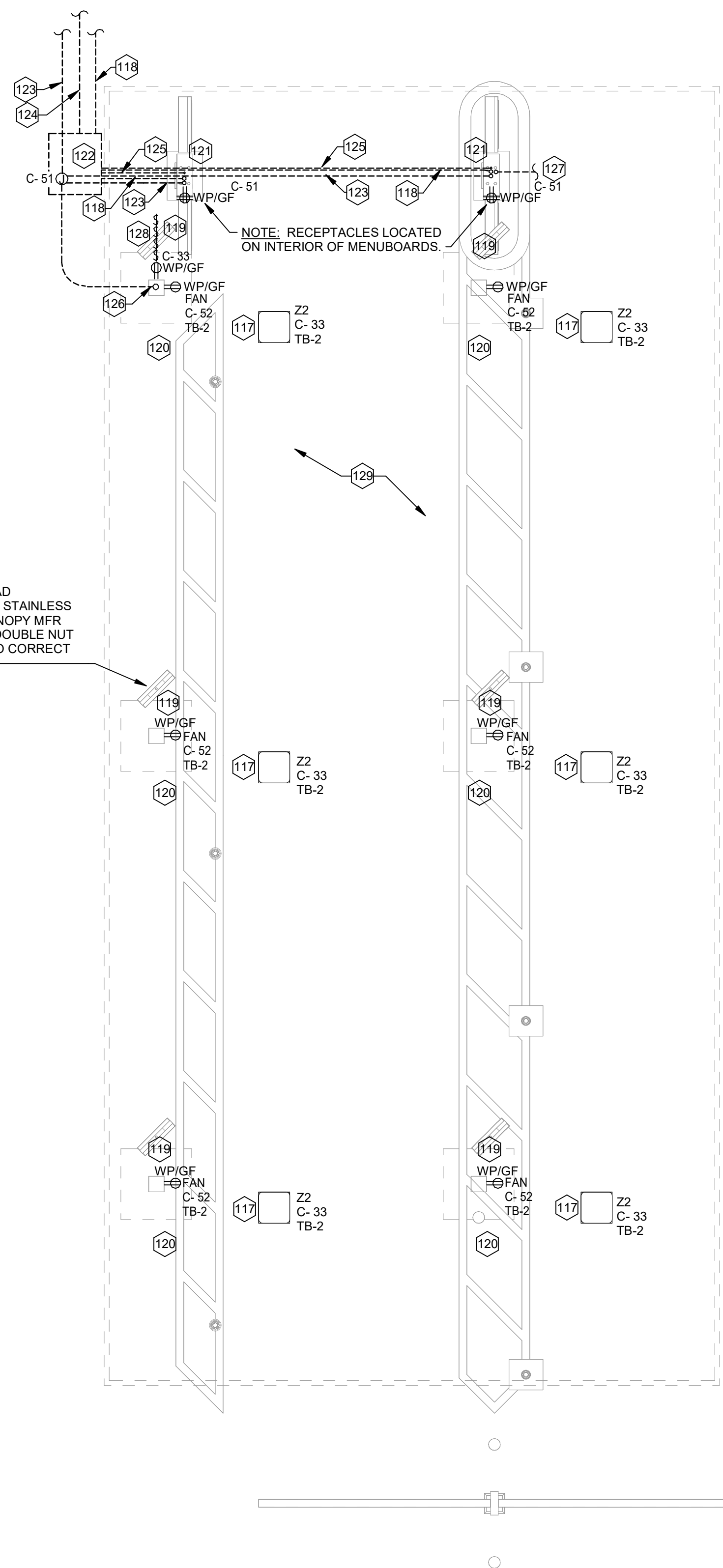

A4 MLOP ORDER CANOPY POWER PLAN
1/4" = 1'-0"

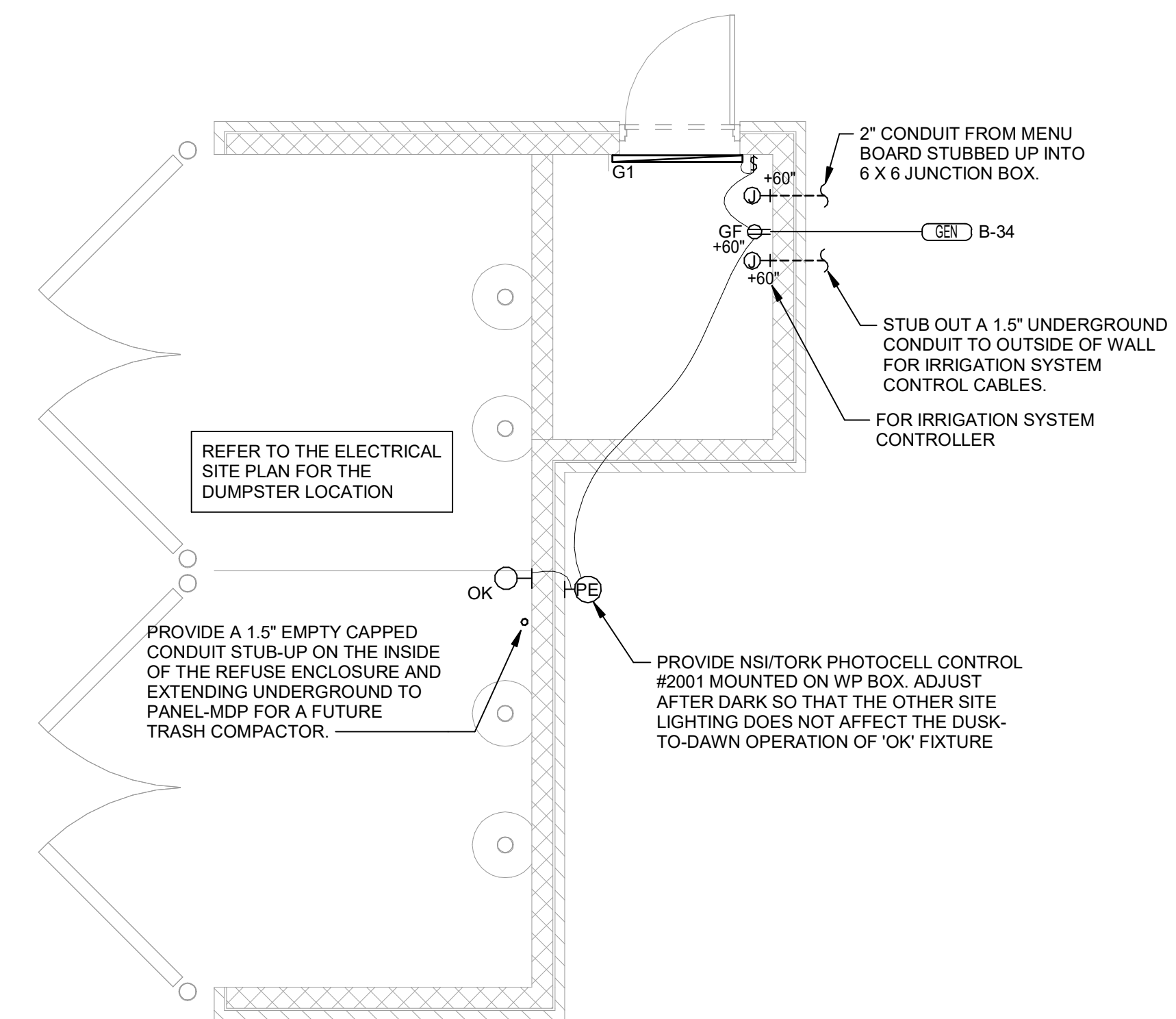

C1 REFUSE ENCLOSURE ELECTRICAL PLAN
1/4" = 1'-0"



Chick-fil-A

Chick-fil-A
5200 Buffington Road
Atlanta, Georgia
30349-2998

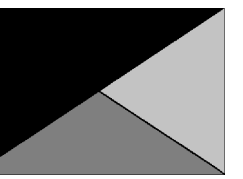

Kurzynske & Associates
2705 Lebanon Pike - Suite One
Nashville, Tennessee 37214
Telephone: (615) 255-5203



10/24/23

CHICK-FIL-A
SOUTH STATESBORO
SWC OF VETERANS MEMORIAL PKWY
& AKINS BLVD
STATSBORO, GA 30458

FSR#05424

BUILDING TYPE / SIZE: P14 SE BN
RELEASE: 23.05

PRINTED FOR
CONSTRUCTION

REVISION SCHEDULE
NO. DATE DESCRIPTION

For Construction -

CONSULTANT PROJECT # 23079.CC.S
DATE 06/26/2023

DRAWN BY BTS
Information contained on this drawing and all digital files produced for above named project may not be reproduced in any manner without express written or verbal consent from authorized project representatives.

SHEET
ORDER CANOPY PLAN AND REFUSE ENCLOSURE

SHEET NUMBER

E-404

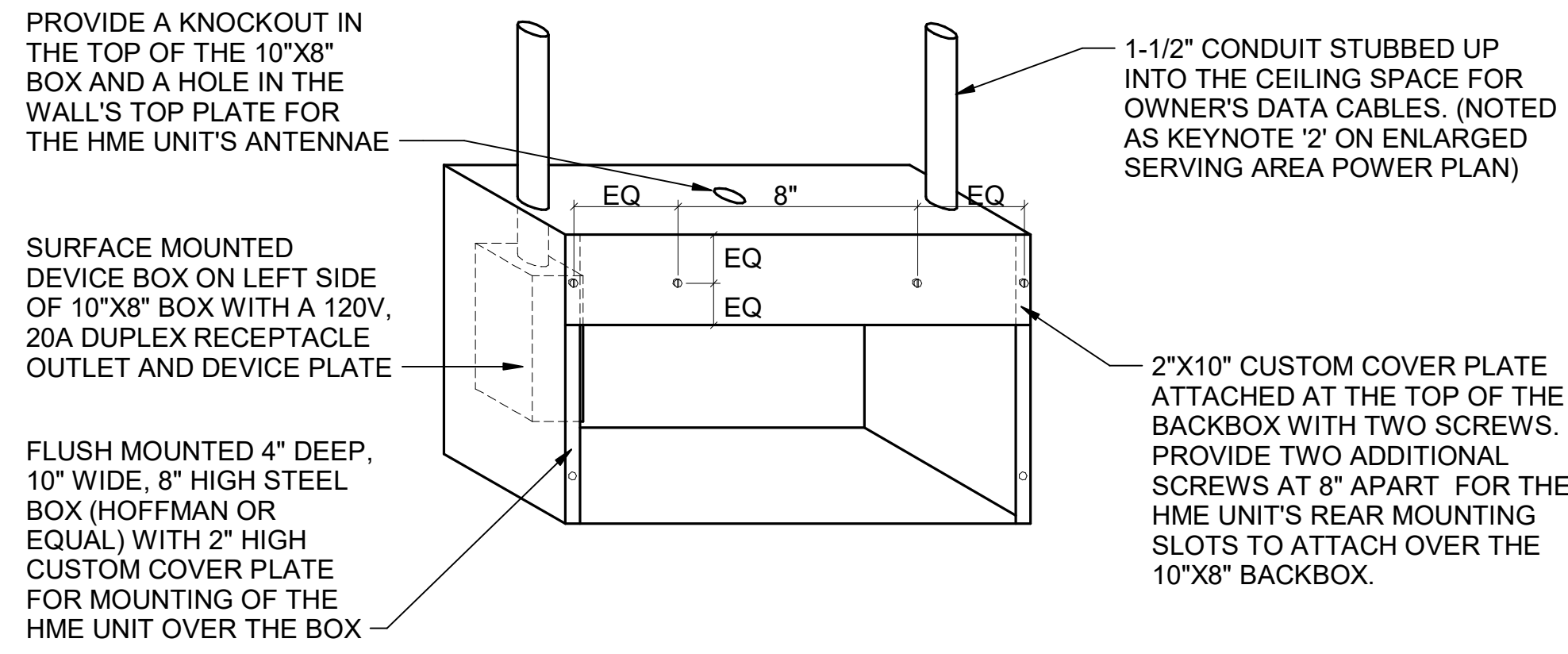

E3 HME UNIT POWER & DATA BOX DETAIL
N.T.S.

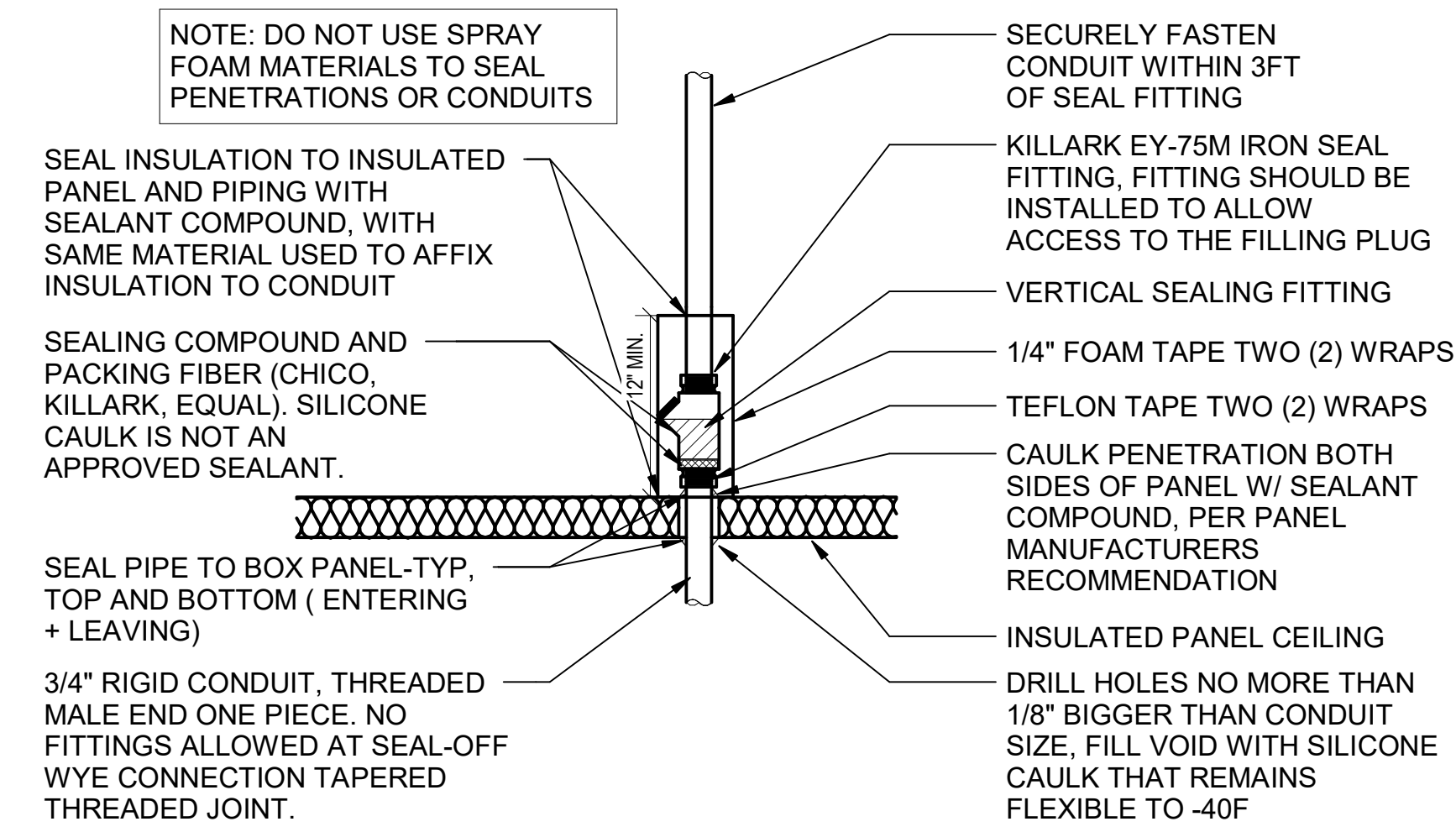

E2 OPEN-CLOSED CONTROL SWITCH
N.T.S.

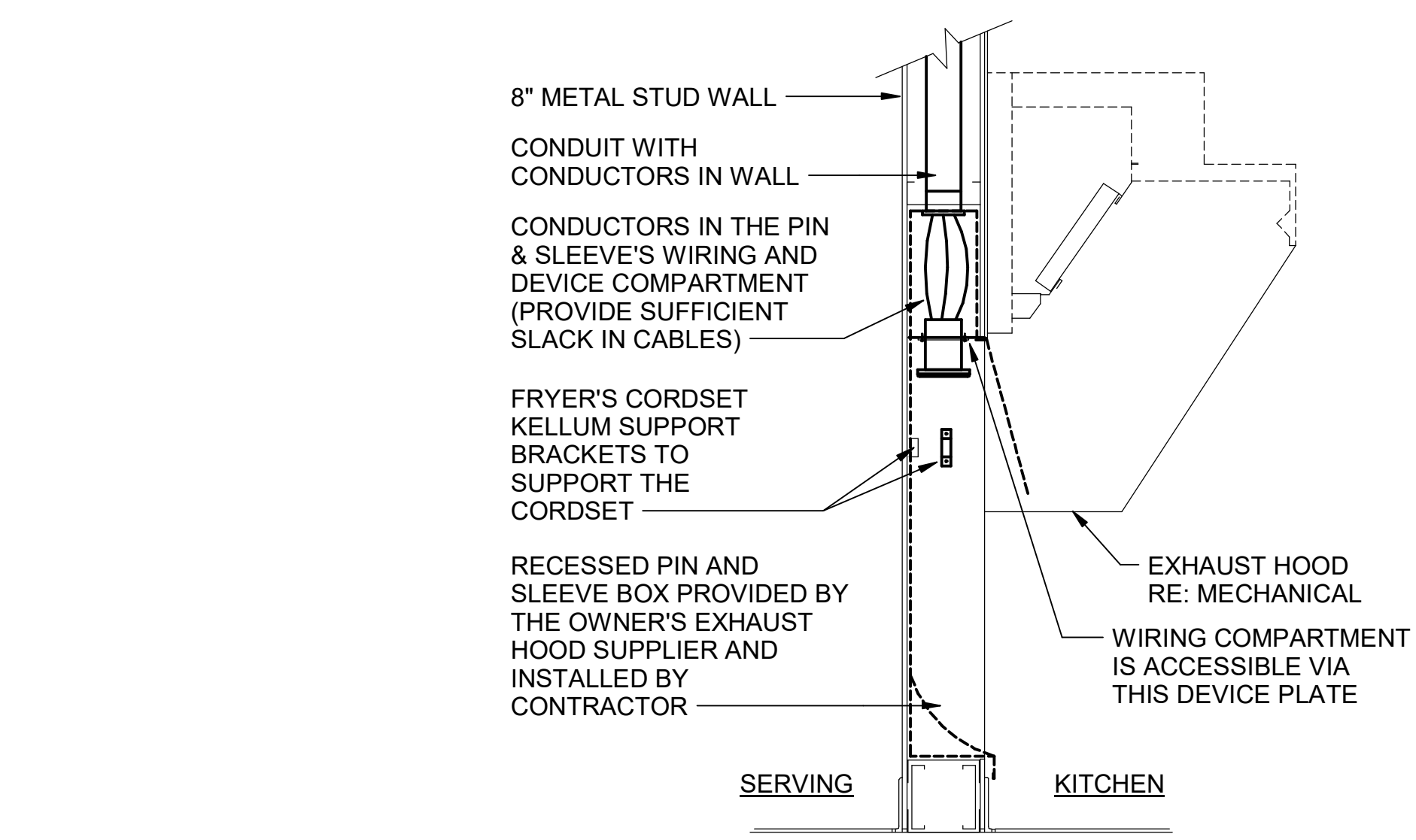

E3 WIC/WIF SEAL-OFF DETAIL
N.T.S.

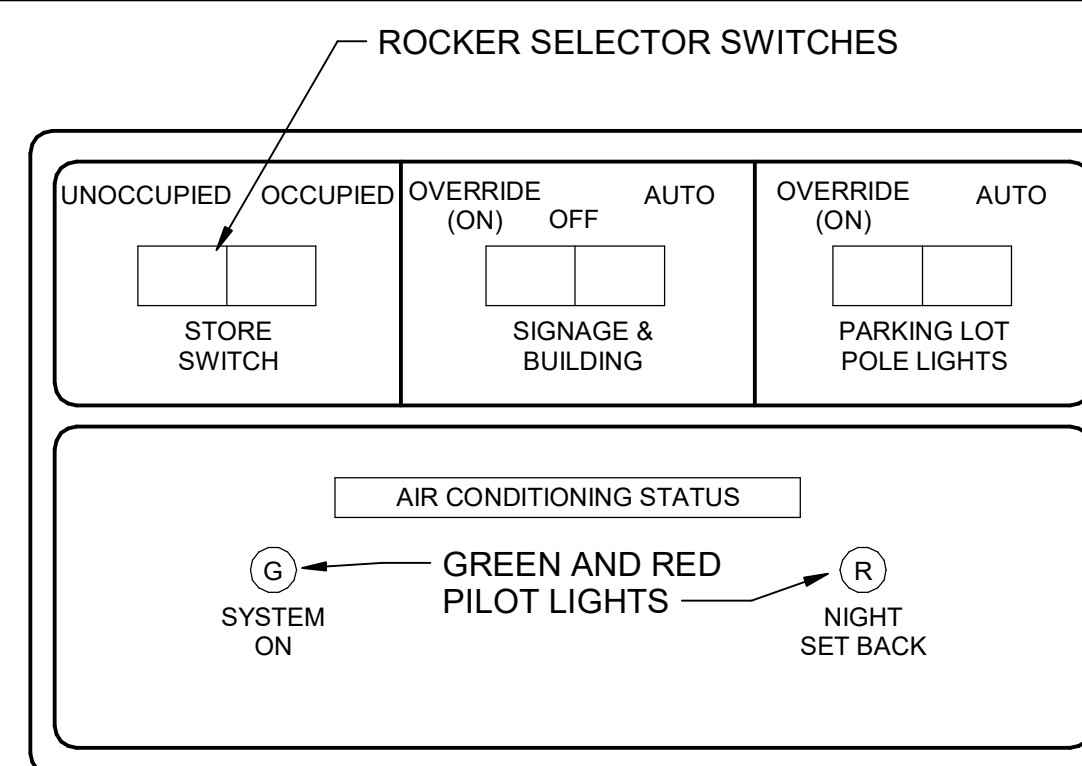

NOTE: THIS UNIT IS MOUNTED IN THE DOOR OF THE CFA-T500 CONTROL CABINET AND IS INCLUDED WITH THE GEAR ORDER FROM SUNCOAST ENVIRONMENTAL INC.

E2 OPEN-CLOSED CONTROL SWITCH
N.T.S.

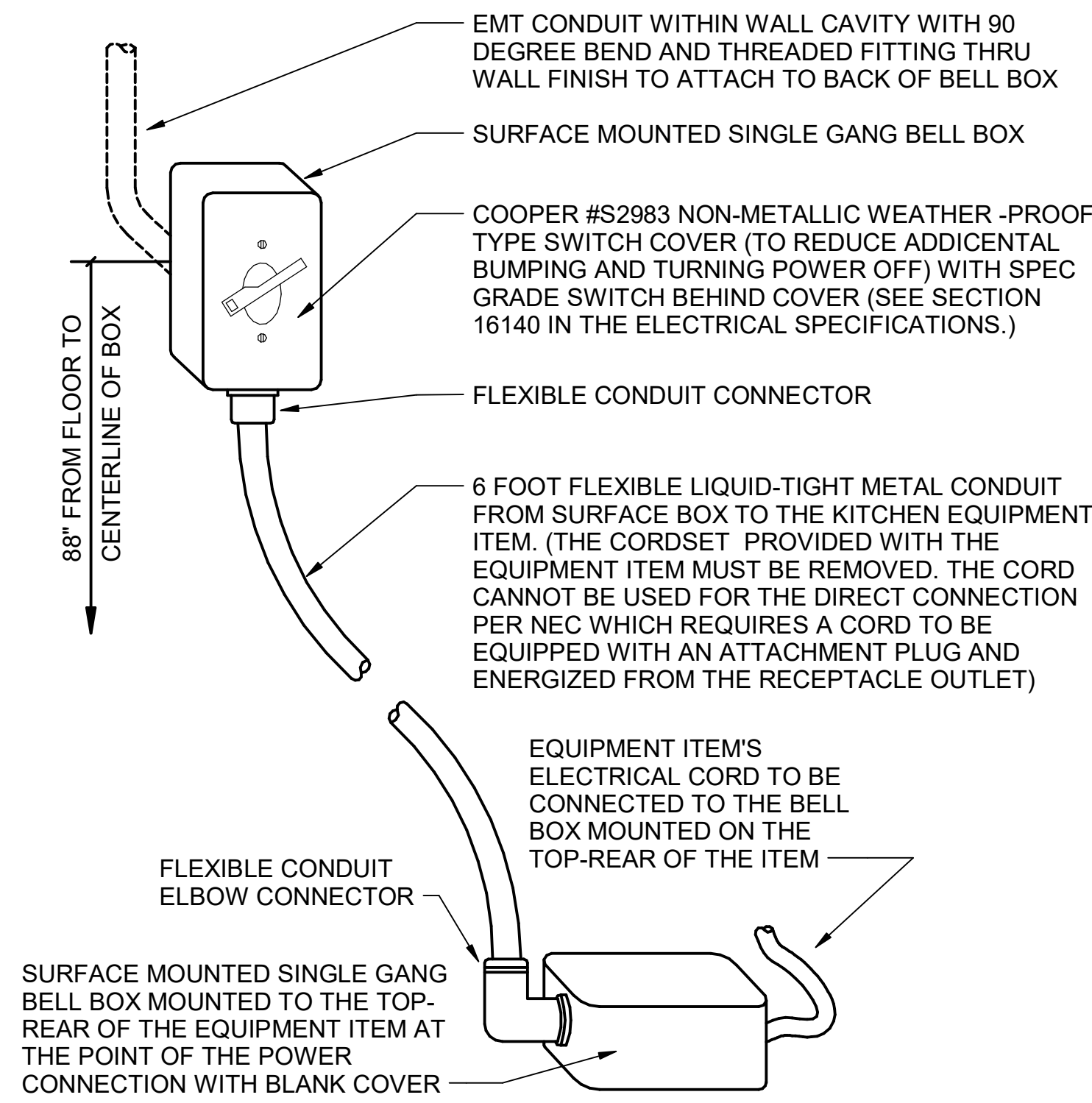

E2 DIRECT CONNECTION - WALL LOCATION
N.T.S.

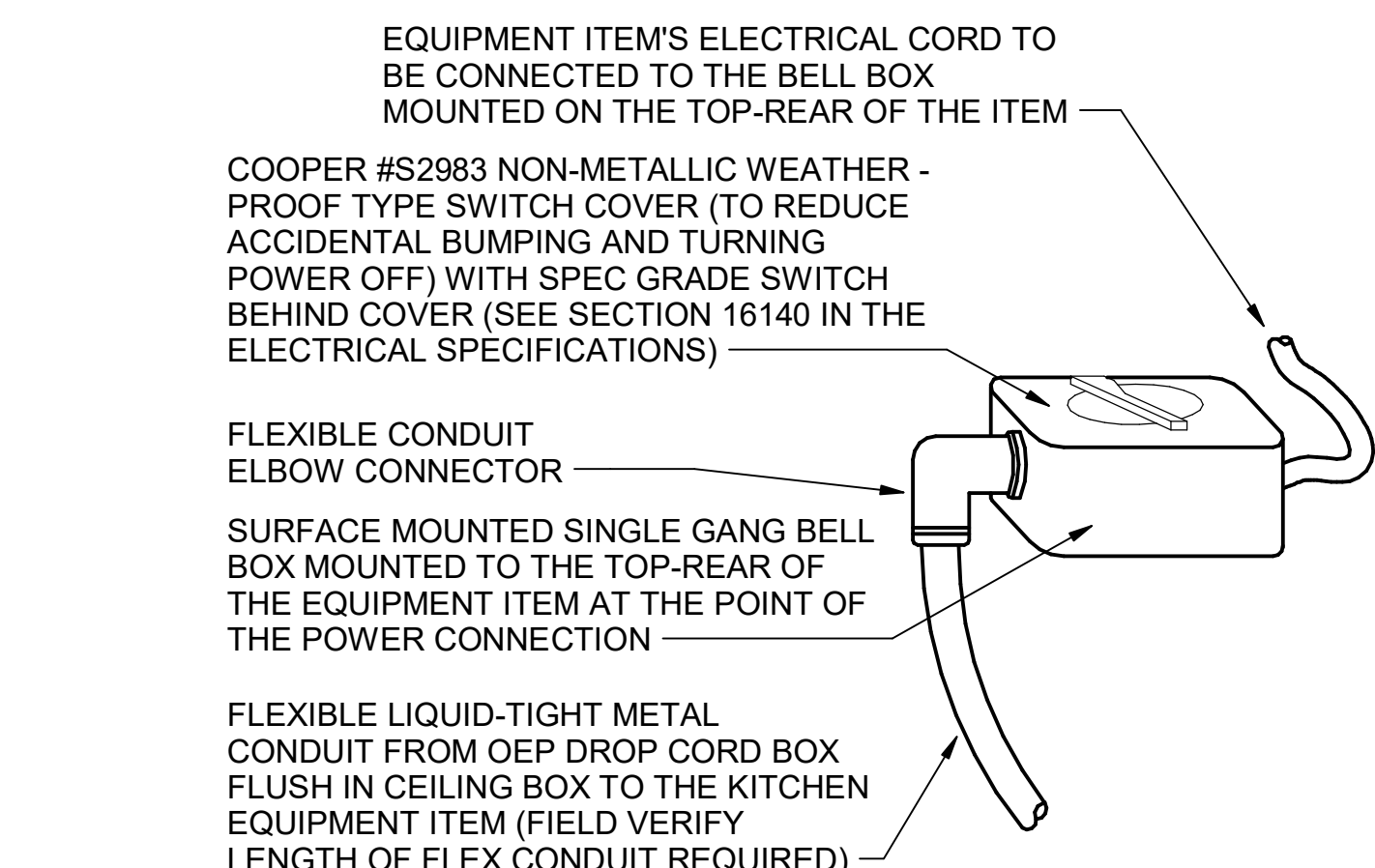

E2 DIRECT CONNECTION - ISLAND LOCATION
N.T.S.

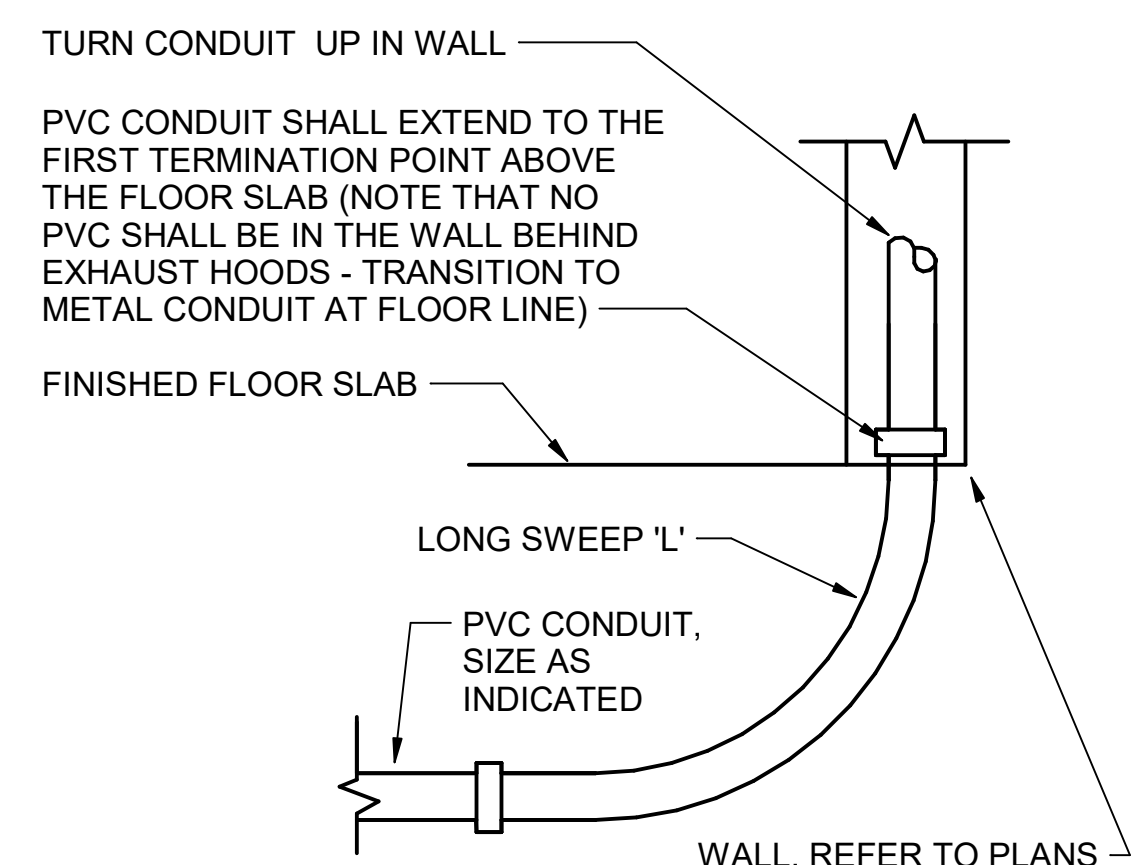

A2 INTERIOR PVC CONDUIT DETAIL
N.T.S.

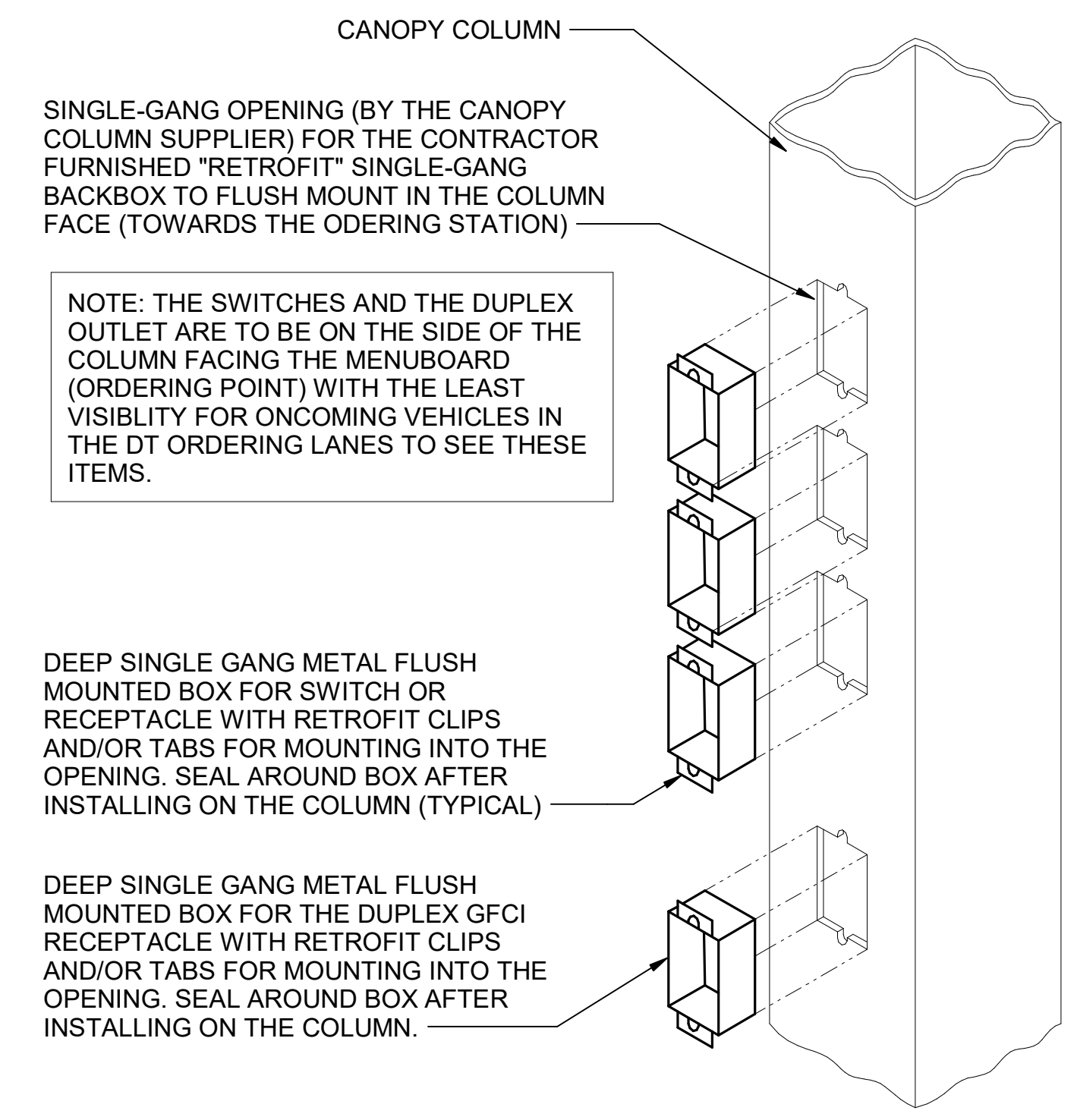

D1 CANOPY COLUMN ISOMETRIC
N.T.S.

D1 CANOPY COLUMN ISOMETRIC
N.T.S.

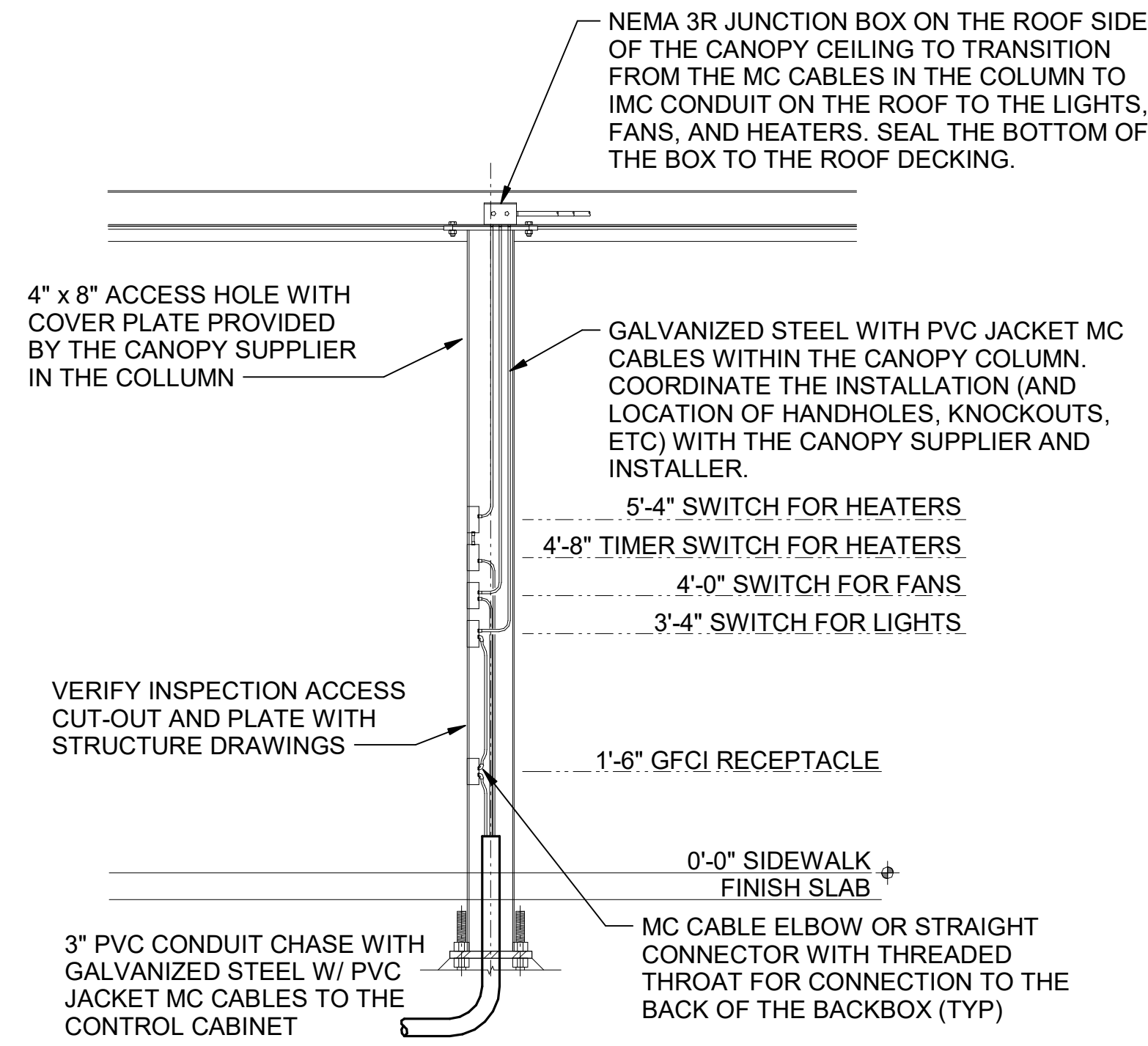

B1 MLOP ORDER CANOPY COLUMN SECTION
N.T.S.

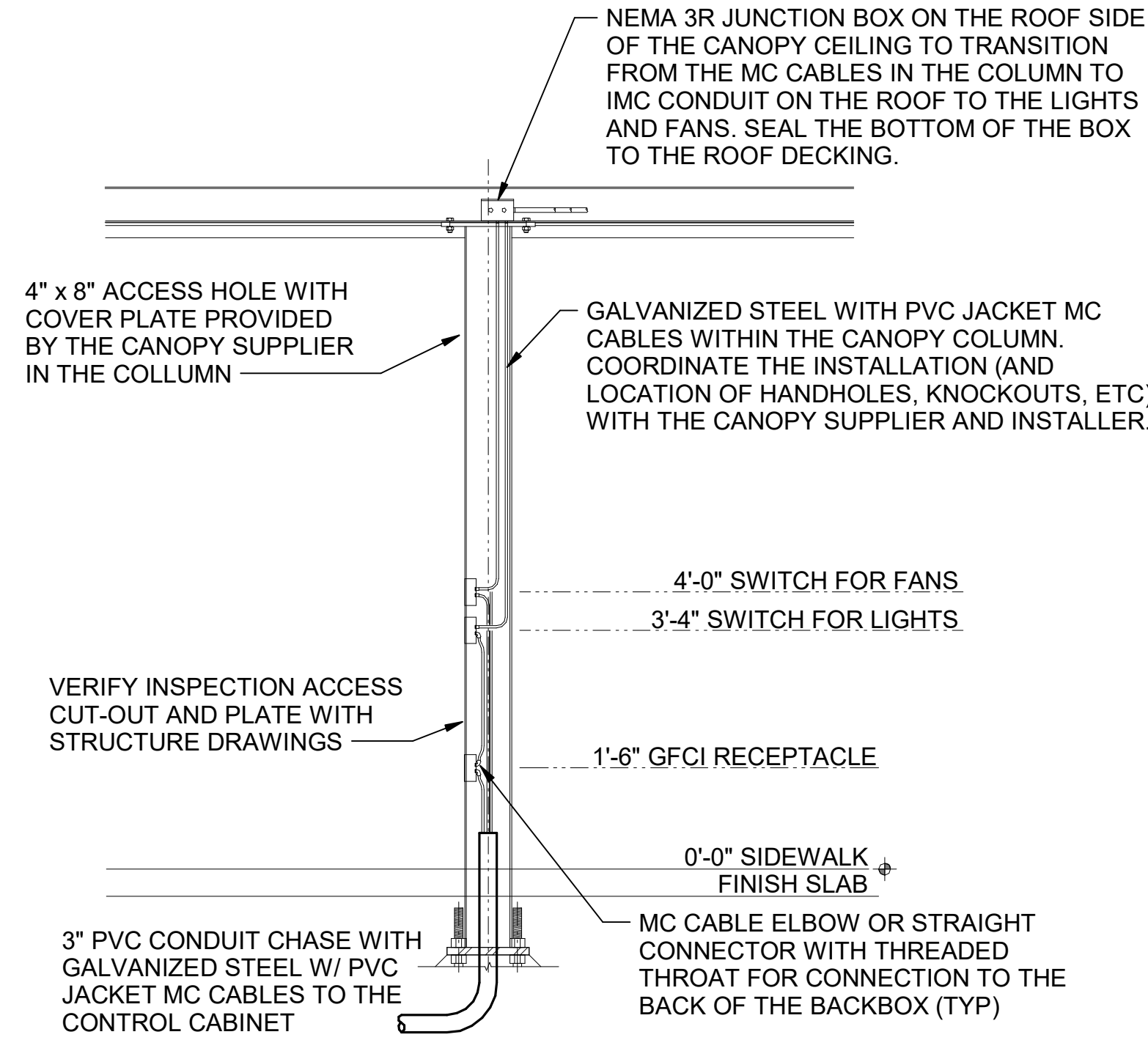

A1 MEAL DELIVERY CANOPY COLUMN SECTION
N.T.S.



Chick-fil-A

Chick-fil-A
5200 Buffington Road
Atlanta, Georgia
30349-2998

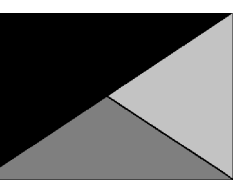

Kurzynski & Associates
2705 Lebanon Pike - Suite One
Nashville, Tennessee 37214
Telephone: (615) 255-5203



10/24/23

CHICK-FIL-A
SOUTH STATESBORO
SVC OF VETERANS MEMORIAL PKWY
& AKINS BLVD
STATSBORO, GA 30458

FSR#05424

BUILDING TYPE / SIZE: P14 SE BN
RELEASE: 23.05

CONSTRUCTION
REVISION SCHEDULE
NO. DATE DESCRIPTION

CONSULTANT PROJECT # 23079.CC.S
DATE 06/26/2023

DRAWN BY BTS
Information contained on this drawing and all digital files produced for above named project may not be reproduced in any manner without express written or verbal consent from authorized project representatives.

SHEET DETAILS

SHEET NUMBER

E-501

For Construction

ELECTRICAL SITE PLAN SYMBOLS	
SYMBOL	DESCRIPTION (UNLESS OTHERWISE NOTED ON PLANS)
	UTILITY COMPANY TRANSFORMER, (208 VOLT, 3 PHASE, 4 WIRE SECONDARY)
	S.P.S.T. LIGHT SWITCH (600V AC QUIET TYPE)
	GROUND FAULT CIRCUIT INTERRUPTER DUPLEX RECEPTACLE
	CONDUIT HOMERUN TO PANEL
	JUNCTION BOX (SINGLE GANG STEEL WHERE WALL MOUNTED, 4" SQ. STEEL WHERE CEILING MOUNTED, UNLESS NOTED OTHERWISE)
	CONDUIT BURIED BELOW GRADE
	POLE MOUNTED SITE LIGHTING FIXTURE. CHEVRON INDICATES DIRECTION OF PRIMARY LIGHT DISTRIBUTION.

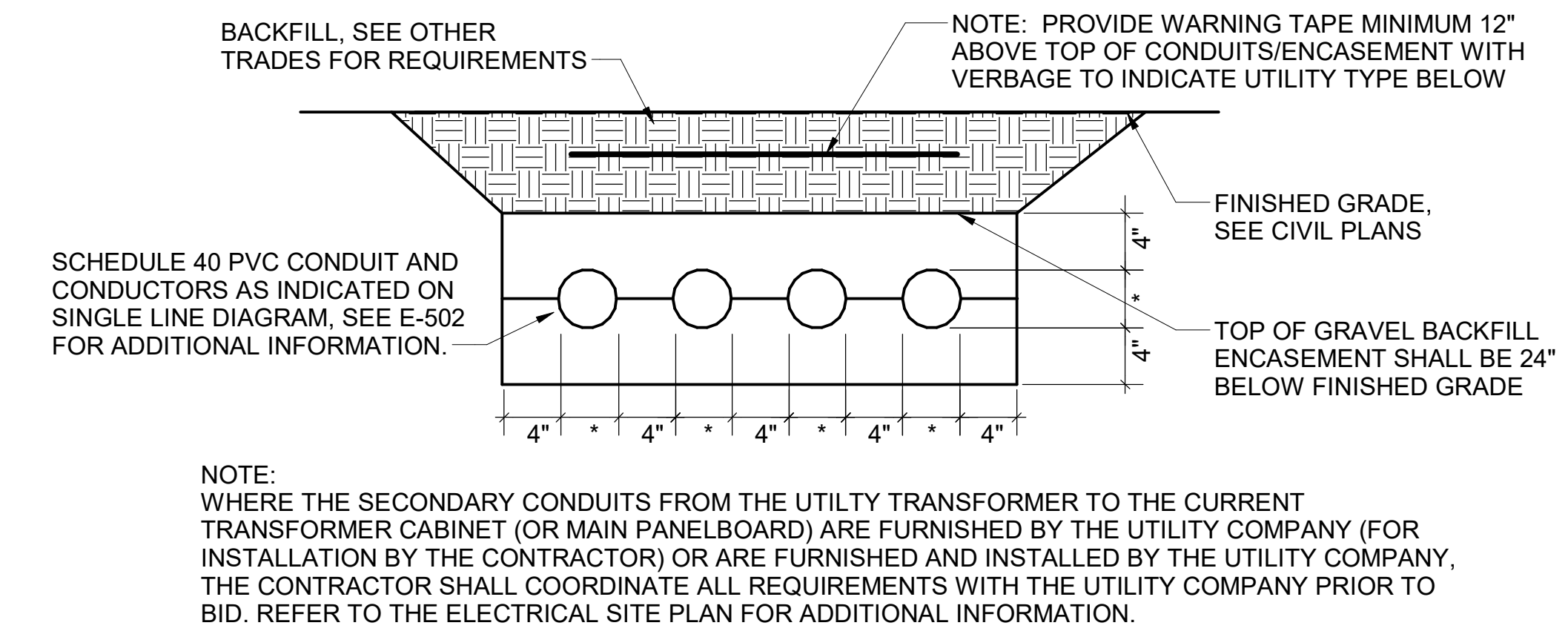

E1 ELECTRICAL SERVICE LATERAL CONDUIT DETAIL
N.T.S.

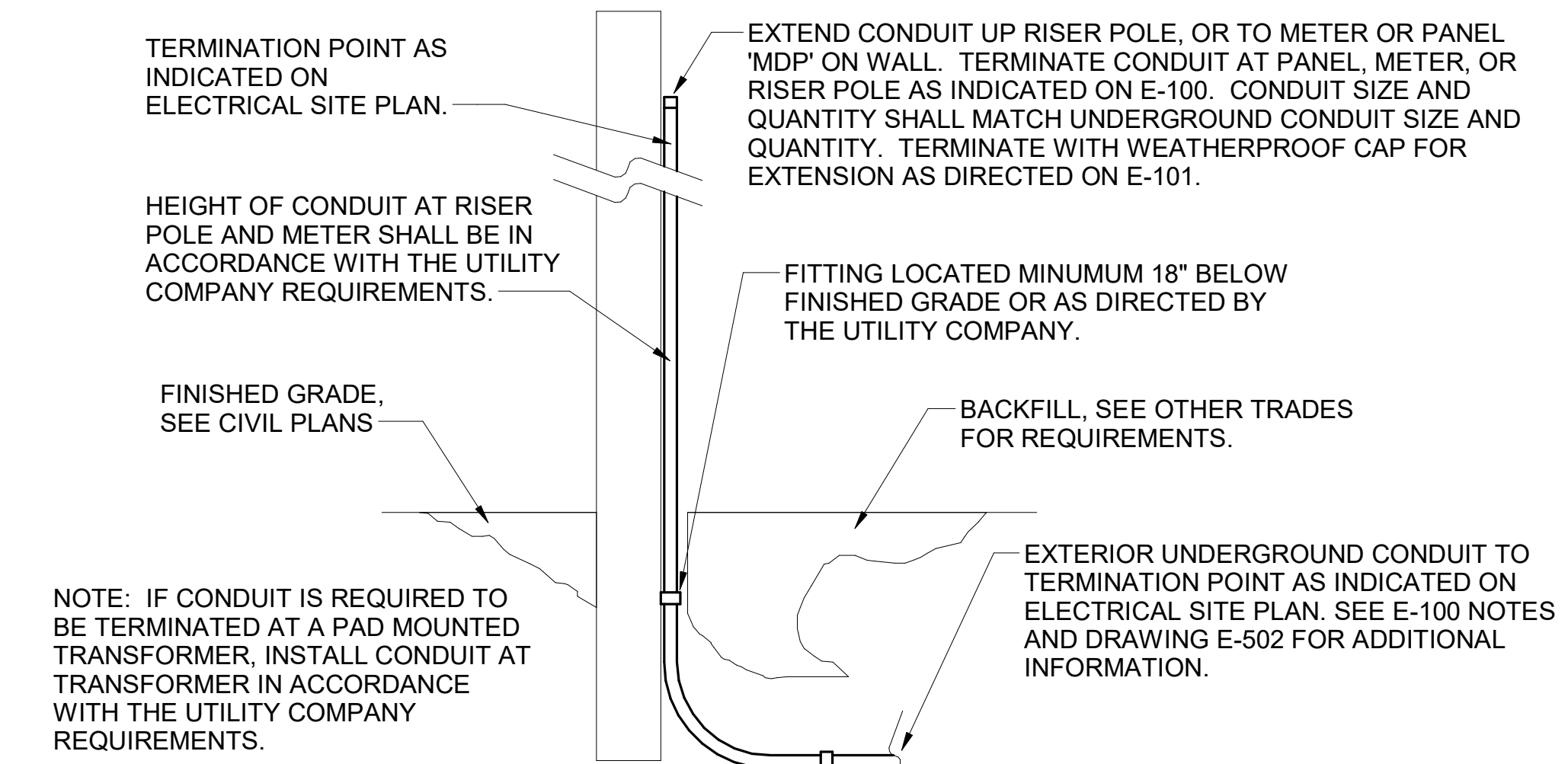

C1 EXTERIOR CONDUIT TURN UP DETAIL
N.T.S.

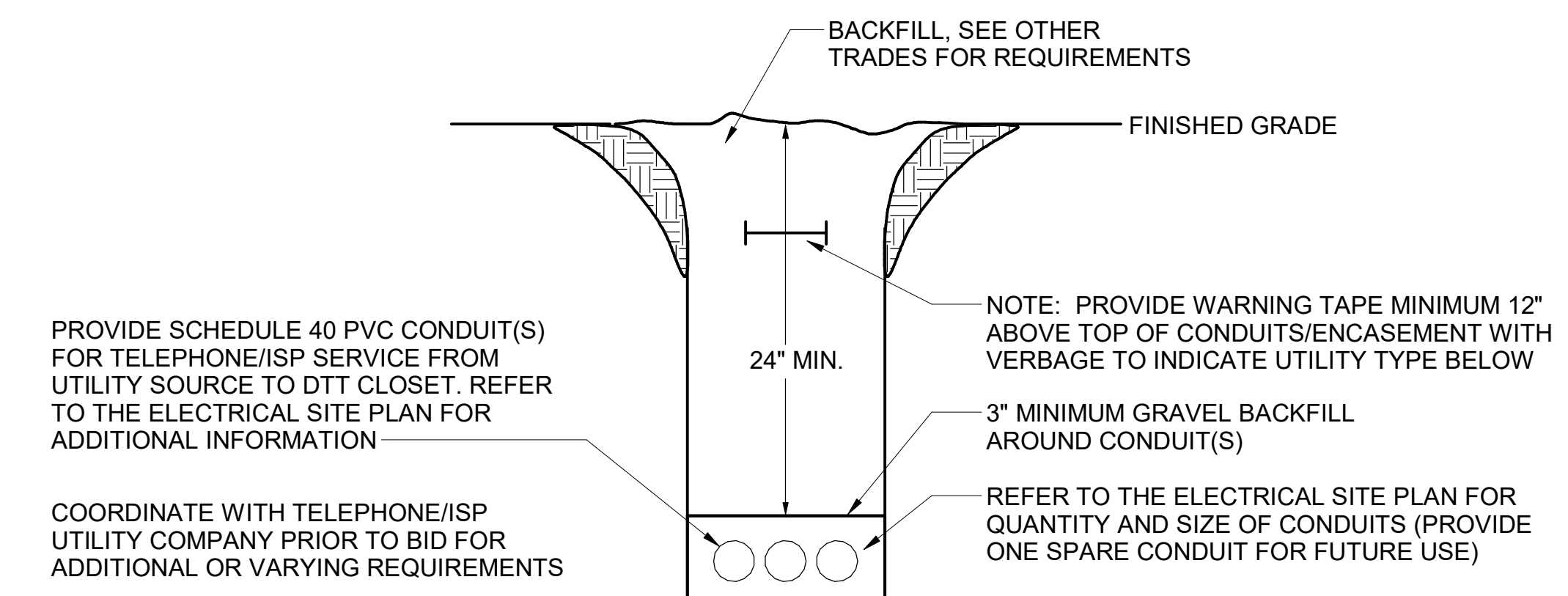

B1 TELEPHONE/ISP SERVICE CONDUIT DETAIL
N.T.S.

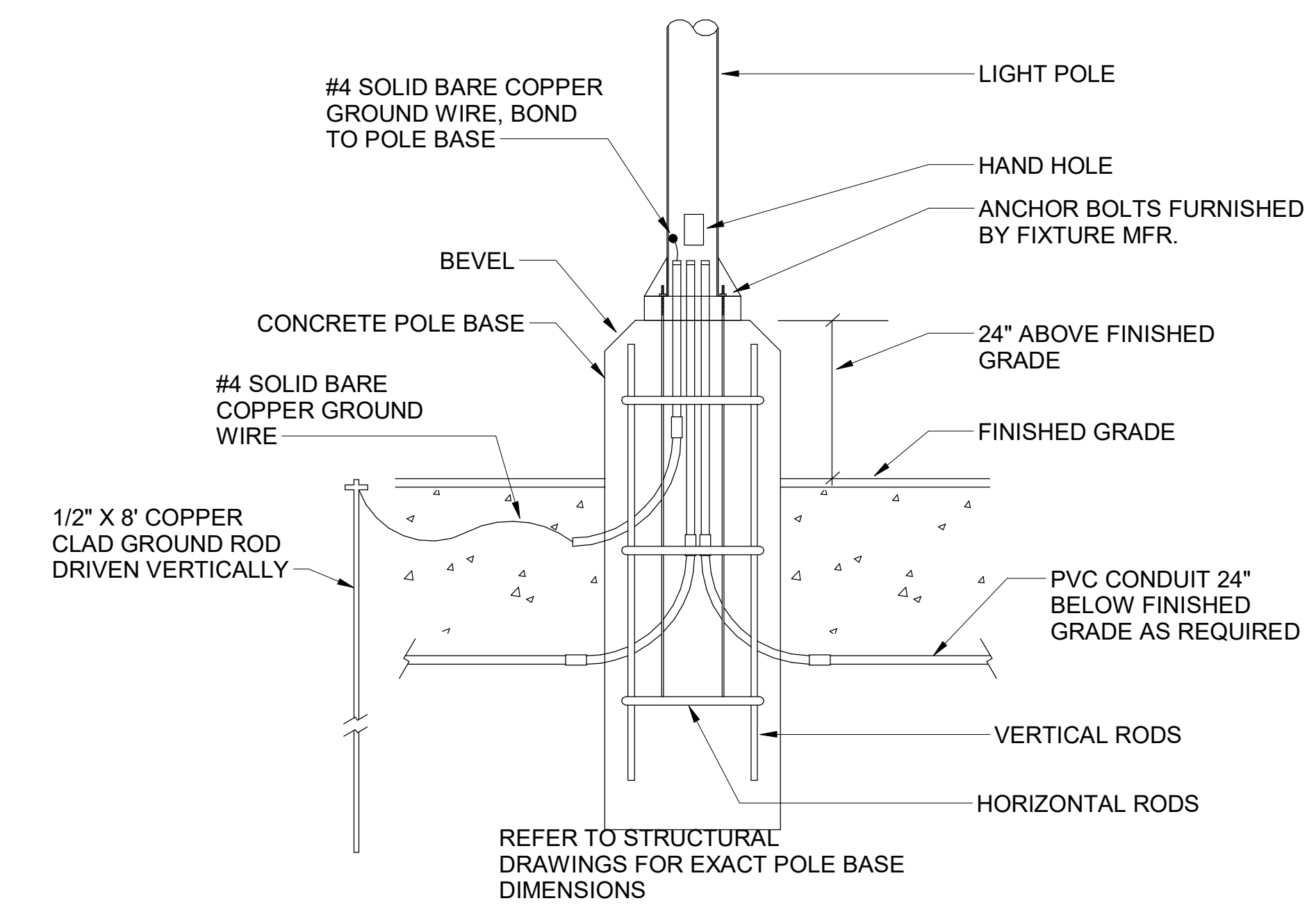

A1 TYPICAL CONCRETE BASE POLE DETAIL
N.T.S.



Chick-fil-A
5200 Buffington Road
Atlanta, Georgia
30349-2998

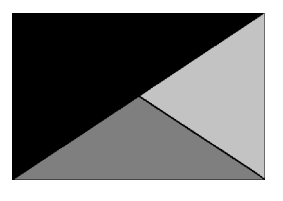

Kurzynske & Associates
2705 Lebanon Pike - Suite One
Nashville, Tennessee 37214
Telephone: (615) 255-5203



10/24/23

CHICK-FIL-A
SOUTH STATESBORO
SWC OF VETERANS MEMORIAL PKWY
& AKINS BLVD
STATESBORO, GA 30458

FSR#05424

BUILDING TYPE / SIZE: P13 SE
RELEASE:
PRINTED FOR:
CONSTRUCTION
REVISION SCHEDULE
NO. DATE DESCRIPTION

For Construction

CONSULTANT PROJECT # 23079.CC.S
DATE 06/26/2023
DRAWN BY BTS
Information contained on this drawing and all digital files produced for above named project may not be reproduced in any manner without express written or verbal consent from authorized project representatives.

SITE DETAILS

SHEET NUMBER

E-502

KITCHEN EQUIPMENT SCHEDULE NOTES

1. ALL SO CORD LENGTHS SHALL BE MEASURED FROM THE REAR OF THE EQUIPMENT TO THE END OF THE CORD.
2. CONTRACTOR SHALL PROVIDE GROUND-FAULT PROTECTION FOR ALL 120 VOLT 15 AMP AND 20 AMP RECEPTACLES IN THE KITCHEN / FOOD PREPARATION AREAS. GROUND-FAULT PROTECTION SHALL BE PROVIDED AT THE RECEPTACLE AS A GFCI TYPE RECEPTACLE UNLESS NOTED OTHERWISE ON THE PLANS WHERE A GFCI TYPE BREAKER IS INDICATED.
3. PROVIDE GFCI TYPE BRANCH BREAKER FOR KITCHEN / FOOD PREPARATION AREA RECEPTACLES THAT ARE TWIST-LOCK, CLOCK STYLE, OR IG (ISOLATED GROUND) TYPE.

KITCHEN EQUIPMENT SCHEDULE - CHICK-FIL-A P14 EDITION

ITEM NO.	DESCRIPTION OF EQUIPMENT	VOLTS	PH	KW	AMPS	NEMA-RATING	COMMENTS AND REMARKS
180	ORDER REGISTER	120	1		0.70	5-20P	
182	RECEIPT PRINTER	other	1		1.80	5-20P	PROVIDED WITH 120V/24V POWER SUPPLY ADAPTER FOR USE WITH 120V IG OUTLET
182L	LABEL PRINTER	other	1		1.70	5-20P	PROVIDED WITH 120V/24V POWER SUPPLY ADAPTER FOR USE WITH 120V IG OUTLET
183	ORDER MONITOR	120	1		0.125	5-20P	PROVIDED BY CFA IT
184	IPAD	120	1	0.120	1.00	5-20P	PROVIDED BY CONNECTION
184T	ITIMER	120	1	0.120	1.00	5-20P	PROVIDED BY CLARK
190	DRIVE-THRU VIDEO MONITOR	120	1		0.8	5-20P	
211B	FLY SYSTEM	120	1	0.017		5-15P	CLOCK STYLE RECEPTACLE REQUIRED
211C	ILLUME ALPHA FLY LIGHT	120	1	0.007			EC TO REMOVE PLUG AND HARDWIRE IN FIELD
269	FIRE SUPPRESSION SYSTEM	120	1		VERIFY	DIRECT CONNECTION	REMOTE CABINET - REFER TO SHOP DRAWINGS - FED FROM CFA-T500 PANEL
270	FIRE SUPPRESSION SYSTEM	120	1		VERIFY	DIRECT CONNECTION	LOCATED ABOVE HOOD - BEHIND CLOSURE PANEL - REFER TO SHOP DRAWINGS - FED FROM CFA-T500 PANEL
300a	MILKSHAKE BASE DISPENSER	120	1		2.00	5-15P	
300X	DOUBLE BARREL ICE CREAM MACHINE	208	3		19.00/15.00	15-30P/15-20P	PROVIDED WITH HUBBELL HBL8432C & HBL8421C ANGLE PLUGS
305	TEA BREWER	120	1	1.650	13.80	5-15P	PROVIDE QUICK DISCONNECT HOSES
308	SINGLE COFFEE MAKER	208	1	4.000	19.20	L14-30P	QUICK DISCONNECT HOSES PROVIDED BY CFA WAREHOUSE
310	DOUBLE LEMONADE BUBBLER	120	1		8.50	5-15P	ORDER (1) #3CRA016 BOWL KIT AND (1) #3CRA018 BASE PER BUBBLER AND ORDER TOTAL OF (1) #3CRA021 SET OF (2) 2.4 GAL BOWLS
315W	10-HEAD BEVERAGE DISPENSER WITH ICE BIN	115	1		10.00	5-15P/5-15P	PROVIDED WITH (2) CORDS AND PLUGS PER TOWER
320	TURBO CARBONATOR	115	1		6.2	5-20P	ORDER (6) #44231, (2) #44233, (6) DR. PEPPER PUMPS, & (2) #C77004
363H	HIGH-TEMP UPRIGHT DISHWASHER	208	3		53.68	DIRECT CONNECTION	INCLUDES 6 FT BRAIDED HOSE AND INTEGRATED DRAIN WATER TEMPERING SYSTEM
380	ICE MACHINE	115	1	0.600	5.00	5-15P	INSTALLED ON TOP OF ICE BIN - PROVIDED WITH 6 FT CORD AND 35 FT LINE SETS
380a	ICE BIN SANITATION SYSTEM	120	1	0.0096		5-15P	INSTALLED ON WALL ABOVE ICE BIN - SHARES DUPLEX WITH (1) ICE MACHINE
380C	ICE MACHINE REMOTE CONDENSING UNIT	208	3	3.100	14.20	DIRECT CONNECTION	AIR COOLED UNIT - GC SHALL PLACE AND INSTALL CONDENSER ON ROOF - NOT SHOWN ON DRAWINGS
380CD	ICE MACHINE REMOTE CONDENSING UNIT	208	3	3.600	15.70	DIRECT CONNECTION	AIR COOLED UNIT - GC SHALL PLACE AND INSTALL CONDENSER ON ROOF - NOT SHOWN ON DRAWINGS
380D	ICE MACHINE	115	1	0.368	5.00	5-15P	INSTALLED ON TOP OF ICE BIN - PROVIDED WITH 6 FT CORD AND 35 FT LINE SETS
400L	SINGLE UPRIGHT FREEZER (30" WIDE)	115	1	1.100	9.40	5-15P	HINGE LEFT - PROVIDE FINISHED BACK - ORDER ON 4 5/8 IN CASTERS
410	WALK-IN FREEZER	120	1		3.3	DIRECT CONNECTION	ORDER WITHOUT FLOOR - REFER TO LIGHTING PLAN
410a	WALK-IN FREEZER CONDENSER	208	3		16.30	DIRECT CONNECTION	GC SHALL INSTALL CONDENSER ON ROOF - NOT SHOWN ON DRAWINGS
410b	WALK-IN FREEZER EVAPORATOR	208	1		1.50	DIRECT CONNECTION	POWER FED FROM CONDENSER
420	SINGLE UNDERCOUNTER REFRIGERATOR	115	1	0.564	4.70	5-20P	HINGE RIGHT - ORDER ON 4 IN CASTERS
420L	SINGLE UNDERCOUNTER REFRIGERATOR	115	1	0.564	4.70	5-20P	HINGE LEFT - ORDER ON 4 IN CASTERS
421	DOUBLE UNDERCOUNTER REFRIGERATOR	115	1	0.756	6.30	5-15P	ORDER ON 4 IN CASTERS
422T	REFRIGERATED EQUIPMENT STAND (48")	115	1	0.8	6.7	L5-15P (BY EC)	EC TO CHANGE PLUG TO TWIST LOCK - PROVIDED WITH 9 FT CORD - ORDER ON 4 IN CASTERS
431T	DOUBLE REFRIGERATED WORK TABLE	115	1	0.756	6.30	L5-15P (BY EC)	EC TO CHANGE PLUG TO TWIST LOCK - ORDER ON 6 IN CASTERS WITH BACKSPLASH TOP
432T	DOUBLE REFRIGERATED WORK TABLE	115	1	0.756	6.30	L5-20P (BY EC)	EC TO CHANGE PLUG TO TWIST LOCK - ORDER ON 6 IN CASTERS WITH BACKSPLASH TOP
439L	40" COLD RAIL	115	1	0.800	7.10	5-15P	COMPRESSOR ON LEFT - SUPPLIED WITH 9 FT CORD AND PLUG
440CT	ICE BATH BREADING TABLE	120	1		1.00	L5-15P (BY EC)	EC TO CHANGE PLUG TO TWIST LOCK - 10 FT CORD AND PLUG - LEAF INCLUDED WITH TABLE - INSTALL IF SHOWN ON PLANS
441	SALAD PREP TABLE	115	1		9.0	L5-15P	PROVIDE WITH TWIST LOCK PLUG; ORDER ON 4" CASTERS WITH PAN PKG.; SECC TO PROVIDE PAN PKG.
442WCLT	SINGLE UPRIGHT REFRIGERATOR (30" WIDE)	115	1		7	L5-15P (BY EC)	HINGE LEFT - PROVIDE FINISHED BACK - ORDER ON 6 IN CASTERS - EC TO CHANGE PLUG TO TWIST LOCK
443G	SINGLE UPRIGHT REFRIGERATOR (24" WIDE)	115	1		8	5-15P	HINGE RIGHT - HALF HEIGHT GLASS DOORS - PROVIDE FINISHED BACK - ORDER ON 6" CASTERS
444D	DOUBLE THAWING CABINET (52" WIDE)	115	1		16.00	DIRECT CONNECTION	HINGE STANDARD - GC TO INSTALL LIQUID TIGHT FLEX CONDUIT - ORDER ON 6 IN CASTERS
444S	SINGLE THAWING CABINET (32" WIDE)	115	1		16.00	DIRECT CONNECTION	HINGE RIGHT - GC TO INSTALL LIQUID TIGHT FLEX CONDUIT - ORDER ON 6 IN CASTERS
449	WALK-IN COOLER	120	1		2.4	DIRECT CONNECTION	ORDER WITHOUT FLOOR - REFER TO LIGHTING PLAN
449a	WALK-IN COOLER CONDENSER	208	3		9.50	DIRECT CONNECTION	GC SHALL INSTALL CONDENSER ON ROOF - NOT SHOWN ON DRAWINGS
449b	WALK-IN COOLER EVAPORATOR	208	1	0.110	1.00	DIRECT CONNECTION	POWER FED FROM CONDENSER
500A	VERTICAL CONTACT TOASTER	120	1	1.80	15.00	5-15P	
500B	RADIANT TOASTER	208	1	5.50	24.00	L6-30P	PROVIDED WITH TWIST LOCK PLUG
503T	EGG STATION	208	1	2.5	12.5	L6-20P	PROVIDED W/TWIST LOCK PLUG
505VT	VECTOR OVEN	208	3	7.90	22.00	L15-30P (BY EC)	HINGE RIGHT - EC TO CHANGE PLUG TO TWIST LOCK
522	SINGLE OPEN FRYER	208	3	22.000	62.00	PIN & SLEEVE	PIN & SLEEVE PROVIDED WITH EQUIPMENT AND RECEPTACLE BOX PROVIDED WITH HALTON ITEMS - (1) POWER CONNECTION PER WELL
522A	DOUBLE OPEN FRYER	208	3	22/22	62/62	PIN & SLEEVE	PIN & SLEEVE PROVIDED WITH EQUIPMENT AND RECEPTACLE BOX PROVIDED WITH HALTON ITEMS - (1) POWER CONNECTION PER WELL
523	PRESSURE FRYER	208	3	13.500	38.00	15-50P	PROVIDED WITH 6 FT CORD AND PLUG
524	DUAL SIDE CLAMSHELL GRILL	208	3	9	24.1/28.2/23.1	15-50P	PROVIDED WITH 5' CORD & PLUG
560	FRY HOLDING STATION	120	1	1.900	15.40	DIRECT CONNECTION	
562A	HIGH DENSITY HOT HOLDING TOWER	120	1	1.80	16.00	5-20P	PROVIDED WITH 8 FT CORD AND PLUG
563D	DOUBLE TIER SANDWICH SLIDE	120	1	1.09	9.13	5-15P	CORD EXITS RIGHT - 6' CORD AND PLUG
563SL	SINGLE TIER SANDWICH SLIDE	120	1	0.548	4.56	5-15P	CORD EXITS LEFT - 6' CORD AND PLUG
564BD	VISUAL HOT HOLDING CABINET (2x2 LANDSCAPE)	120	1	0.660	5.50	5-15P	DUAL-SIDED DISPLAY - ORDER WITH LIDS/TRAY SEALS, AMBER PANS, AND FALSE BOTTOMS
565C	FOOD COOKER/WARMER	115	1	1.200	12.50	5-15P	ORDER WITH (1) 3VOL042, (2) 3VOL043, (8) 3VOL051, AND (8) 3VOL061
580H	VISUAL HOT HOLDING CABINET (5x2)	120	1	1.920	16.00	5-20P	ORDER WITH LIDS/TRAY SEALS
592	RETHEMALIZER	208	3	8.000	22.00	15-30P	PROVIDED WITH 6' CORD AND ANGLE PLUG - WATER SUPPLY TO BE S/S BRAIDED HOSE WITH MALE QUICK CONNECT ADAPTER
600T	MIXER	120	1		8.00	L5-20P (BY EC)	EC TO CHANGE PLUG TO TWIST LOCK - ORDER WITH (1) 3HOB405, (1) 3HOB061, (1) 3HOB318, (2) 3HOB319, AND (1) 3HOB058
607	COUNTERTOP LEMON JUICER	115	1			5-15P	
669	OFFICE SAFE	120	1				INSTALL SAFE PER MANUFACTURE'S WRITTEN INSTRUCTIONS
672	DIGITAL MENU BOARD	120	1			5-15P	PROVIDED BY COATES
675	STATUS BOARD	120	1			5-15P	PROVIDED BY COATES

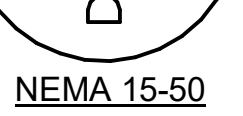
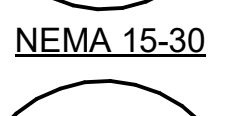
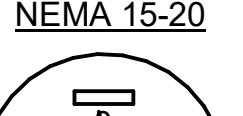
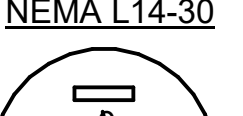
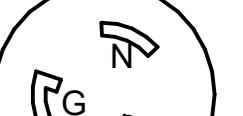
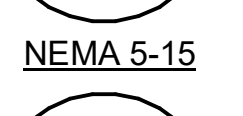
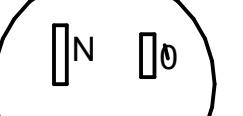

Chick-fil-A
5200 Buffington Road
Atlanta, Georgia
30349-2998

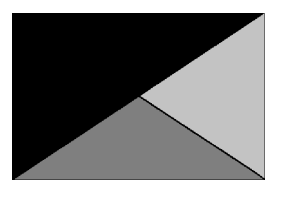

Kurzynske & Associates
 2705 Lebanon Pike - Suite One
 Nashville, Tennessee 37214
 Telephone: (615) 255-5203



10/24/23

CHICK-FIL-A
SOUTH STATESBORO
SWC OF VETERANS MEMORIAL PKWY
& AKINS BLVD
STATESBORO, GA 30458

FSR#05424

BUILDING TYPE / SIZE: P14 SE BN
 RELEASE: 23.05

CONSTRUCTION
 REVISION SCHEDULE
 NO. DATE DESCRIPTION

For Construction

CONSULTANT PROJECT # 23079.CC.S
 DATE 06/26/2023
 DRAWN BY BTS
 Information contained on this drawing and all digital files produced for above named project may not be reproduced in any manner without express written or verbal consent from authorized project representatives.
 SHEET
 EQUIPMENT SCHEDULE

SHEET NUMBER
E-601

Distribution Panel: MDP

LOCATION: SUPPLY FROM: MOUNTING: SURFACE ENCLOSURE: NEMA 3R

VOLTS: 120/208 Wye PHASES: 3 WIRES: 4

A.I.C. SERIES RATING: 65K MAINS TYPE: MCB MAINS RATING: 1200 A MCB RATING:

Table with columns: NT, CKT, LOAD DESCRIPTION, TRIP, POLE, A, B, C, POLE, TRIP, LOAD DESCRIPTION, CKT, NT. Lists various electrical loads and their specifications.

Table with columns: Load Classification, Connected Load, Demand Factor, Estimated Demand, Panel Totals. Summarizes total load and demand for various equipment categories.

LOAD SUMMARY

Table with columns: TOTAL CONNECTED KVA, IF TOTAL LOAD IS 0-200 KVA, IF TOTAL LOAD IS 201-325 KVA, IF TOTAL LOAD IS 326-800 KVA, IF TOTAL LOAD IS OVER 800 KVA, DIVERSIFIED AMPS AT 208 VOLT.

CALCULATION PER NEC 220.88 (FOR NOT ALL ELECTRIC RESTAURANT LOAD)

Branch Panel: POS

LOCATION: OFFICE 321 SUPPLY FROM: A MOUNTING: SURFACE ENCLOSURE: NEMA 1

VOLTS: 120/120 POS PHASES: 1 WIRES: 2

A.I.C. SERIES RATING: 10 K MAINS TYPE: MLO MAINS RATING: 100 A MCB RATING:

Table with columns: NT, CKT, LOAD DESCRIPTION, TRIP, POLE, A, B, C, POLE, TRIP, LOAD DESCRIPTION, CKT, NT. Lists loads for the POS branch panel.

Table with columns: Load Classification, Connected Load, Demand Factor, Estimated Demand, Panel Totals. Summarizes total load and demand for the POS branch panel.

GFCI REQUIREMENTS PER 2020 NEC:

THE CONTRACTOR SHALL PROVIDE GROUND FAULT PROTECTION FOR ALL RECEPTACLE OUTLET BRANCH CIRCUITS IN THE KITCHEN / FOOD PREPARATION AREAS IN ACCORDANCE WITH THE 2020 EDITION OF THE NEC.

PANELBOARD NOTES

- (A) CONTROLLED BY RELAY IN CONTROL PANEL CFA-T500 AND STORE-OPEN EXHAUST FAN SWITCH. PANELBOARD SUPPLIER TO PROVIDE NOTATION ON CIRCUIT THAT THE CFA-T500 ALSO HAS AN INTEGRAL BREAKER ON THE FAN CIRCUITS FOR THE DISCONNECTION OF POWER AT THE CONTROLLER PER THE NEC. SEE CFA-T500 CONTROL PANEL CONNECTION DIAGRAM ON E-001P.
(B) CONTROLLED BY EXTERIOR SIGN RELAY IN CONTROL PANEL CFA-T500.
(C) CONTROLLED BY EXTERIOR LIGHTING RELAY IN CONTROL PANEL CFA-T500.
(D) CONTROLLED BY EXTERIOR LIGHTING RELAY - DUSK TO DAWN ZONE.
(E) CONTROLLED BY PARKING LOT LIGHTING CONTROL SWITCH.
(F) GFCI TYPE BREAKER TO BE 30MA TYPE BREAKER.
(H) THE CONTRACTOR SHALL PROVIDE GROUND FAULT TYPE RECEPTACLES FOR ALL 120 VOLT, 15 AND 20 AMP RECEPTACLES IN THE KITCHEN/FOOD PREPARATION AREA UNLESS NOTED OTHERWISE. (NOTE THAT THE RECEPTACLES FOR THE OEP BOXES, THE KITCHEN/SERVING AREA, SERVING EQUIPMENT, AND THE CIRCUIT FOR THE FLY SYSTEM SHALL BE PROTECTED BY GROUND FAULT TYPE CIRCUIT BREAKERS RATHER THAN GROUND FAULT TYPE RECEPTACLES SINCE ISOLATED GROUNDING TYPE RECEPTACLES, AND CLOCK TYPE RECEPTACLES ARE NOT AVAILABLE AS GROUND FAULT TYPE.) GFCI BREAKERS REQUIRE A DEDICATED NEUTRAL (NOT SHARED) TO OPERATE PROPERLY.
(I) GFCI TYPE BREAKER TO BE 5MA TYPE BREAKER.
(IG) ISOLATED GROUND.
(J) CONTROLLED BY INTERIOR LIGHTING RELAYS IN CONTROL PANEL T-500. LIGHTS SHALL TURN ON WHEN STORE IS OCCUPIED.
(L) LOCK-ON.
(M) LOCK-OFF FOR MAINTENANCE.
(N) HIGH MAG LOAD.
(O) THRU (1) SB6100-020-0 GFCI PROTECTION DEVICE IN SB6000 PANEL ENCLOSURE OR (1) SB6100-021-0 GFCI PROTECTION DEVICE SURFACE MOUNTED ENCLOSURE FOR 80 AMP FRYERS; OR (1) SB5060-021-0 GFCI PROTECTION DEVICE SURFACE MOUNTED ENCLOSURE FOR 60 AMP DISHWASHER.
(S) SHUNT TRIP. INTERLOCK W/ FIRE SUPPRESSION SYSTEM VIA T-500 PANEL. REFER TO WIRING INSTRUCTIONS INCLUDED WITH SHUNT TRIP BREAKER.
(S) SURGE PROTECTION FOR INDIVIDUAL CIRCUIT. MOUNT SINGLE CIRCUIT SURGE PROTECTION DEVICE (DEVICE D) SDSA1175T TO FACEPLATE MOUNTED ON JUNCTION BOX DIRECTLY ABOVE PANELBOARD SERVING LOAD.

Branch Panel: A

LOCATION: SUPPLY FROM: MDP MOUNTING: SURFACE ENCLOSURE: NEMA 1

VOLTS: 120/208 Wye PHASES: 3 WIRES: 4

A.I.C. SERIES RATING: 65K/10K MAINS TYPE: MLO MAINS RATING: 250 A

Table with columns: NT, CKT, LOAD DESCRIPTION, TRIP, POLE, A, B, C, POLE, TRIP, LOAD DESCRIPTION, CKT, NT. Lists loads for Branch Panel A.

Table with columns: Load Classification, Connected Load, Demand Factor, Estimated Demand, Panel Totals. Summarizes total load and demand for Branch Panel A.

Branch Panel: D1

LOCATION: SUPPLY FROM: MDP MOUNTING: SURFACE ENCLOSURE: NEMA 1

VOLTS: 120/208 Wye PHASES: 3 WIRES: 4

A.I.C. SERIES RATING: 65K/10K MAINS TYPE: MLO MAINS RATING: 250 A

Table with columns: NT, CKT, LOAD DESCRIPTION, TRIP, POLE, A, B, C, POLE, TRIP, LOAD DESCRIPTION, CKT, NT. Lists loads for Branch Panel D1.

Table with columns: Load Classification, Connected Load, Demand Factor, Estimated Demand, Panel Totals. Summarizes total load and demand for Branch Panel D1.

Branch Panel: B

LOCATION: SUPPLY FROM: MDP MOUNTING: SURFACE ENCLOSURE: NEMA 1

VOLTS: 120/208 Wye PHASES: 3 WIRES: 4

A.I.C. SERIES RATING: 65K/10K MAINS TYPE: MLO MAINS RATING: 250 A

Table with columns: NT, CKT, LOAD DESCRIPTION, TRIP, POLE, A, B, C, POLE, TRIP, LOAD DESCRIPTION, CKT, NT. Lists loads for Branch Panel B.

Table with columns: Load Classification, Connected Load, Demand Factor, Estimated Demand, Panel Totals. Summarizes total load and demand for Branch Panel B.

Branch Panel: D2

LOCATION: SUPPLY FROM: MDP MOUNTING: SURFACE ENCLOSURE: NEMA 1

VOLTS: 120/208 Wye PHASES: 3 WIRES: 4

A.I.C. SERIES RATING: 65K/10K MAINS TYPE: MLO MAINS RATING: 250 A

Table with columns: NT, CKT, LOAD DESCRIPTION, TRIP, POLE, A, B, C, POLE, TRIP, LOAD DESCRIPTION, CKT, NT. Lists loads for Branch Panel D2.

Table with columns: Load Classification, Connected Load, Demand Factor, Estimated Demand, Panel Totals. Summarizes total load and demand for Branch Panel D2.

Branch Panel: C

LOCATION: SUPPLY FROM: MDP MOUNTING: SURFACE ENCLOSURE: NEMA 1

VOLTS: 120/208 Wye PHASES: 3 WIRES: 4

A.I.C. SERIES RATING: 65K/10K MAINS TYPE: MLO MAINS RATING: 250 A

Table with columns: NT, CKT, LOAD DESCRIPTION, TRIP, POLE, A, B, C, POLE, TRIP, LOAD DESCRIPTION, CKT, NT. Lists loads for Branch Panel C.

Table with columns: Load Classification, Connected Load, Demand Factor, Estimated Demand, Panel Totals. Summarizes total load and demand for Branch Panel C.

Branch Panel: D3

LOCATION: SUPPLY FROM: MDP MOUNTING: SURFACE ENCLOSURE: NEMA 1

VOLTS: 120/208 Wye PHASES: 3 WIRES: 4

A.I.C. SERIES RATING: 65K/10K MAINS TYPE: MLO MAINS RATING: 250 A

Table with columns: NT, CKT, LOAD DESCRIPTION, TRIP, POLE, A, B, C, POLE, TRIP, LOAD DESCRIPTION, CKT, NT. Lists loads for Branch Panel D3.

Table with columns: Load Classification, Connected Load, Demand Factor, Estimated Demand, Panel Totals. Summarizes total load and demand for Branch Panel D3.



Chick-fil-A 5200 Buffington Road Atlanta, Georgia 30349-2998

Kurzynske & Associates 2705 Lebanon Pike - Suite One Nashville, Tennessee 37214 Telephone: (615) 255-5203

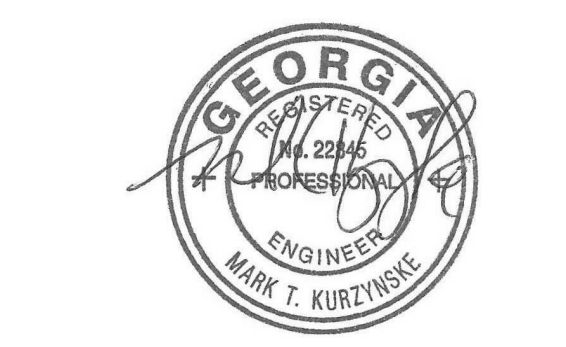

10/24/23

CHICK-FIL-A SOUTH STATESBORO SWC OF VETERANS MEMORIAL PKWY & AKINS BLVD STATESBORO, GA 30458

FSR#05424

BUILDING TYPE / SIZE: P14 SE BN RELEASE: 23.05

PRINTED FOR: CONSTRUCTION REVISION SCHEDULE

Table with columns: NO., DATE, DESCRIPTION. Lists revision schedule for the project.

CONSULTANT PROJECT # 23079.CC.S DATE 06/26/2023 DRAWN BY BTS

PANEL SCHEDULES

SHEET NUMBER

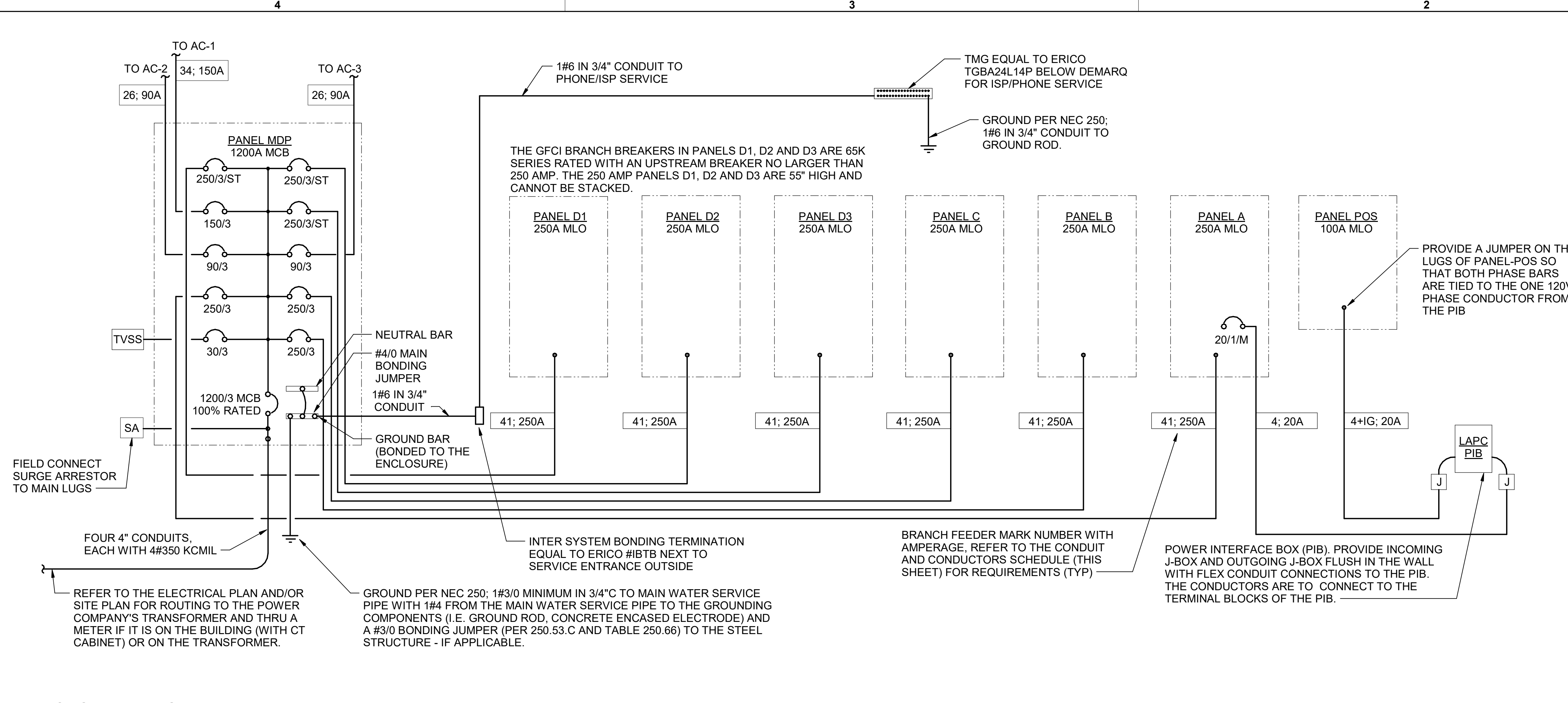

(B1) CONDUIT AND CONDUCTORS SCHEDULE

Mark No.	OCP Device (Amp/Poles)	Conductors Total Amps	60d C	75d C	Conductors			Raceway Size (Nominal Inches)								
					Phase & Neutral Qty	Size	Type	Min Eq Grd Size	EMT	IMC	RIGID	PVC	With IG			
1	20/1	20	-	2	12	THHN	1	12	One	0.75	0.75	0.75	0.75	0.75	0.75	0.75
2	20/2	20	-	3	12	THHN	1	12	One	0.75	0.75	0.75	0.75	0.75	0.75	0.75
3	20/3	20	-	4	12	THHN	1	12	One	0.75	0.75	0.75	0.75	0.75	0.75	0.75
4	25/1	30	-	2	10	THHN	1	10	One	0.75	0.75	0.75	0.75	0.75	0.75	0.75
5	25/2	30	-	3	10	THHN	1	10	One	0.75	0.75	0.75	0.75	0.75	0.75	0.75
6	25/3	30	-	4	10	THHN	1	10	One	0.75	0.75	0.75	0.75	0.75	0.75	0.75
7	30/1	30	-	2	10	THHN	1	10	One	0.75	0.75	0.75	0.75	0.75	0.75	0.75
8	30/2	30	-	3	10	THHN	1	10	One	0.75	0.75	0.75	0.75	0.75	0.75	0.75
9	30/3	30	-	4	10	THHN	1	10	One	0.75	0.75	0.75	0.75	0.75	0.75	0.75
10	40/1	40	-	2	8	THHN	1	10	One	0.75	0.75	0.75	0.75	0.75	0.75	0.75
11	40/2	40	-	3	8	THHN	1	10	One	0.75	0.75	0.75	0.75	0.75	0.75	0.75
12	40/3	40	-	4	8	THHN	1	10	One	0.75	0.75	0.75	0.75	0.75	0.75	1.00
13	45/3	55	-	4	6	THHN	1	10	One	1.00	1.00	1.00	1.00	1.00	1.00	1.00
14	50/1	55	-	2	6	THHN	1	10	One	0.75	0.75	0.75	0.75	0.75	0.75	0.75
15	50/2	55	-	3	6	THHN	1	10	One	0.75	0.75	0.75	0.75	0.75	1.00	1.00
16	50/3	55	-	4	6	THHN	1	10	One	1.00	1.00	1.00	1.00	1.00	1.00	1.00
17	60/1	70	-	2	4	THW	1	8	One	1.00	1.00	1.00	1.00	1.25	1.00	1.25
18	60/2	70	-	3	4	THW	1	8	One	1.25	1.00	1.25	1.25	1.25	1.25	1.25
19	60/3	70	-	4	4	THW	1	8	One	1.25	1.25	1.25	1.25	1.25	1.25	1.25
20	70/1	70	-	2	4	THW	1	8	One	1.00	1.00	1.00	1.00	1.25	1.00	1.25
21	70/2	70	-	3	4	THW	1	8	One	1.25	1.00	1.25	1.25	1.25	1.25	1.25
22	70/3	70	-	4	4	THW	1	8	One	1.25	1.25	1.25	1.25	1.25	1.25	1.25
23	80/2	85	-	3	3	THW	1	8	One	1.25	1.25	1.25	1.25	1.25	1.25	1.25
24	80/3	85	-	4	3	THW	1	8	One	1.25	1.25	1.25	1.25	1.50	1.25	1.50
25	90/2	95	-	3	2	THW	1	8	One	1.25	1.25	1.25	1.25	1.50	1.25	1.50
26	90/3	95	-	4	2	THW	1	8	One	1.50	1.25	1.50	1.50	1.50	1.50	1.50
27	100/2	110	-	3	1	THW	1	6	One	1.50	1.50	1.50	1.50	2.00	2.00	2.00
28	100/3	110	-	4	1	THW	1	6	One	2.00	2.00	2.00	2.00	2.00	2.00	2.00
29	110/2	-	150	3	1/0	THW	1	6	One	1.25	1.25	1.25	1.25	1.50	1.25	1.50
30	110/3	-	150	4	1/0	THW	1	6	One	1.50	1.25	1.50	1.50	1.50	1.50	1.50
31	125/2	-	150	3	1/0	THW	1	6	One	1.50	1.50	1.50	1.50	2.00	2.00	2.00
32	125/3	-	150	4	1/0	THW	1	6	One	2.00	2.00	2.00	2.00	2.00	2.00	2.00
33	150/2	-	150	3	1/0	THW	1	6	One	2.00	1.50	2.00	2.00	2.00	2.00	2.00
34	150/3	-	150	4	1/0	THW	1	6	One	2.00	2.00	2.00	2.00	2.00	2.00	2.00
35	175/2	-	175	3	2/0	THW	1	6	One	2.00	2.00	2.00	2.00	2.00	2.00	2.00
36	175/3	-	175	4	2/0	THW	1	6	One	2.00	2.00	2.00	2.00	2.50	2.50	2.50
37	200/2	-	200	3	3/0	THW	1	6	One	2.00	2.00	2.00	2.00	2.50	2.50	2.50
38	200/3	-	200	4	3/0	THW	1	6	One	2.50	2.50	2.50	2.50	2.50	2.50	2.50
39	225/2	-	230	3	4/0	THW	1	4	One	2.50	2.00	2.50	2.50	2.50	2.50	2.50
40	225/3	-	230	4	4/0	THW	1	4	One	2.50	2.50	2.50	2.50	2.50	3.00	3.00
41	250/3	-	255	4	250	THW	1	4	One	2.50	3.00	3.00	3.00	3.00	3.00	3.00
42A	300/3	-	285	4	300	THW	1	4	One	3.00	3.00	3.00	3.00	3.00	3.00	3.00
42B	300/3	-	310	4	350	THW	1	4	One	3.00	3.00	3.00	3.00	3.00	3.00	3.00
43A	350/3	-	335	4	400	THW	1	4	One	3.00	3.50	3.50	3.50	3.50	3.50	3.50
43B	350/3	-	380	4	500	THW	1	4	One	3.50	3.50	3.50	3.50	3.50	3.50	3.50
44A	400/3	-	380	4	500	THW	1	3	One	3.50	3.50	3.50	3.50	3.50	3.50	3.50
44B	400/3	-	400	4	3/0	THW	1	3	Two	2.50	2.50	2.50	2.50	2.50	2.50	2.50
45A	600/3	-	570	4	300	THW	1	1	Two	3.00	3.00	3.00	3.00	3.00	3.00	3.00
45B	600/3	-	620	4	350	THW	1	1	Two	3.00	3.00	3.00	3.00	3.00	3.00	3.00
46A	800/3	-	760	4	500	THW	1	1/0	Two	3.50	3.50	3.50	3.50	3.50	3.50	3.50
46B	800/3	-	820	4	600	THW	1	1/0	Two	4.00	4.00	4.00	4.00	4.00	4.00	4.00
47	1000/3	-	1005	4	400	THW	1	2/0	Three	3.50	3.50	3.50	3.50	3.50	3.50	3.50
48	1200/3	-	1240	4	350	THW	1	3/0	Four	3.50	3.50	3.50	3.50	3.50	3.50	4.00
49	1600/3	-	1675	4	400	THW	1	4/0	Five	4.00	4.00	4.00	4.00	4.00	4.00	4.00

Notes:
Conductors are rated at 600 volt or below and are to be copper.

NEC Table 310.15(B)(16) - formerly Table 310.16 - is used for the basis of the conductor ampacities, which is not more than three current carrying conductors in a raceway at an ambient temperature of 30 deg C with 60 deg C rated conductors and connectors per 110.14-C-1 for up to 100 amp rated and up to #1 AWG conductors for equipment terminations and 75 deg C rated conductors and termination connectors for larger than 100 amp or above #1 AWG conductors.

NEC Tables 4, 5, and Appendix C is used for the basis of the conduit sizes. Table C1 for EMT, Table C4 for IMC, Table C8 for Rigid, and Table C10 for PVC (Sch 40).

All Branch Feeders and Branch Circuits shall include a green Equipment Grounding Conductor.

Omit Grounding conductor on Service Entrance Feeders.

Omit Neutral conductor on all Delta primary transformer feeders or single-phase 2 pole loads and 3 phase loads not requiring a neutral.

The above conductors are not calculated for Voltage Drop. Any circuits that exceed 100 feet shall be calculated by the Installer to have less than a three percent voltage drop on feeders and five percent on branch circuits per the NEC.

SINGLE-LINE DIAGRAM NOTES

- VERIFY SERVICE LOCATIONS AND CONFORM TO THE REQUIREMENTS OF THE POWER COMPANY AND/OR DEVELOPER. POWER COMPANY AND/OR DEVELOPER SHALL BE CONTACTED PRIOR TO BEGINNING CONSTRUCTION TO ARRANGE AND VERIFY FOR THE INSTALLATION OF THE POWER COMPANY SERVICE, METER, AND OTHER ITEMS.
- GROUND ALL EQUIPMENT AND SERVICES IN ACCORDANCE WITH ARTICLE 250 OF THE NATIONAL ELECTRICAL CODE, LOCAL APPLICABLE CODES, AND ALSO AS INDICATED ON DRAWINGS.
- MAKE NECESSARY INSPECTIONS OF EXISTING SITE AND SERVICE LOCATIONS AS REQUIRED FOR THIS WORK AND MAKE ALLOWANCE FOR EXISTING CONDITIONS BEFORE SUBMITTING BID. VERIFY WORK REQUIRED WITH POWER COMPANY AND TELEPHONE COMPANY.
- CUT AND PATCH THE CONSTRUCTION WORK AS REQUIRED FOR PROPER INSTALLATION OF THE ELECTRICAL WORK. ALL PATCHING SHALL MATCH THE SURROUNDING WORK TO THE SATISFACTION OF THE ARCHITECT. ALL CONDUIT SHALL BE INSTALLED CONCEALED UNLESS SPECIFICALLY APPROVED BY THE ARCHITECT. COORDINATE SAW CUTTING WITH LANDLORD'S OR OWNER'S REPRESENTATIVE.
- WIRE AND CABLE:
A. CONDUCTORS SHALL BE COPPER, #12 AWG, MINIMUM UNLESS SPECIFICALLY NOTED OTHERWISE.
B. CONDUCTOR #10 AWG AND SMALLER SHALL BE SOLID AND #8 AWG AND LARGER SHALL BE STRANDED. INSULATION SHALL BE 600 VOLT, THHN/THWN.
- PROVIDE ENGRAVED LAMINATED PHENOLIC BLOCK-ON-WHITE (UNLESS NOTED OTHERWISE) NAMEPLATES SECURED TO EQUIPMENT WITH ADHESIVE AND SCREWS FOR PANELBOARDS, RELAY CABINETS, TRANSFORMERS, DISTRIBUTION BOARDS, AND MAIN PANELBOARD - IDENTIFYING EQUIPMENT DESIGNATION (CORRESPONDING WITH DESIGNATION USED ON DRAWINGS) AND EQUIPMENT VOLTAGE. LETTERING SHALL BE 1/4" HIGH. PROVIDE LABELS FOR CIRCUIT BREAKERS, FUSIBLE SWITCHES AND STARTERS IN PANELBOARDS AND DISTRIBUTION BOARDS FOR EACH DEVICE IDENTIFYING EQUIPMENT CONTROLLED. LETTERING SHALL BE 1/8" HIGH.
- ALL DEVICES SHALL HAVE AN INTERRUPTING CAPACITY NOT LESS THAN THE POWER COMPANY AVAILABLE FAULT CURRENT, OR AS INDICATED ON THE DRAWINGS.
- 120/208 VOLT BRANCH CIRCUIT PANELBOARD BREAKERS SHALL HAVE A MINIMUM U.L. SERIES RATING OF 65 KAIC WITH UP-STREAM FEEDER BREAKERS AS NOTED.
- AVAILABLE SPACE FOR MAIN PANELBOARD IS LIMITED. PANELBOARD MUST FIT IN ALLOCATED SPACE. COORDINATE WITH CONSTRUCTION AS REQUIRED.
- ALL WIRING SHALL BE IN CONDUIT, E.M.T OR RIGID. FLEXIBLE CONDUIT MAY ONLY BE USED FOR FINAL CONNECTIONS AND WITH GREEN EQUIPMENT GROUNDING CONDUCTORS.

SWITCHGEAR AND CONTROL EQUIPMENT NOTES

- PURCHASE PANELBOARDS, SURGE ARRESTOR, AND TVSS FROM AN APPROVED NATIONAL ACCOUNTS VENDOR (SEE ELECTRICAL SPECIFICATIONS, SECTION C16440, PANELBOARDS) PROVIDING SQUARE-D EQUIPMENT. NO SUBSTITUTIONS ALLOWED.
- PURCHASE CONTROL PANEL 'CFA-T500' FROM SUNCOAST ENVIRONMENTAL, INC. (NO SUBSTITUTIONS ALLOWED). ALL EQUIPMENT IN THE CONTROL PANEL SHALL BE INSTALLED, WIRED AND CONNECTED AT THE FACTORY, INCLUDING AUTOMATIC LIGHTING CONTROL SYSTEM, LIGHTING RELAYS, HVAC STARTERS, POWER SUPPLIES, MISCELLANEOUS RELAYS AND CONTROLS, AND THERMOSTATS.
- CONTRACTOR SHALL PROVIDE PANEL FEEDERS A, B, C, D1, D2, D3, AND POS, BRANCH CIRCUIT CONDUIT AND WIRE, AND INSTALL ALL EQUIPMENT AS REQUIRED.
- ALL BREAKERS AND PANELS SHALL BE SQUARE-D.
- TVSS AND SURGE ARRESTOR UNITS SHALL BE MOUNTED DIRECTLY ADJACENT TO THE SIDE OF THE MAIN DISTRIBUTION PANEL IN NEMA 3R ENCLOSURES. CLOSE NIPPLE THE UNITS TO THE SIDE OF THE PANEL. PROVIDE CONNECTION OF TVSS UNIT TO BREAKER IN PANEL. CONNECT SURGE ARRESTOR TO MAIN INCOMING LUGS OF THE PANEL. CONNECT USING MINIMUM LENGTH OF WIRE WITHOUT SHARP BENDS IN THE WIRE AND SHALL NOT BE LENGTHENED FROM WIRE LENGTH PROVIDED WITH THE TVSS OR SURGE SUPPRESSOR DEVICE.

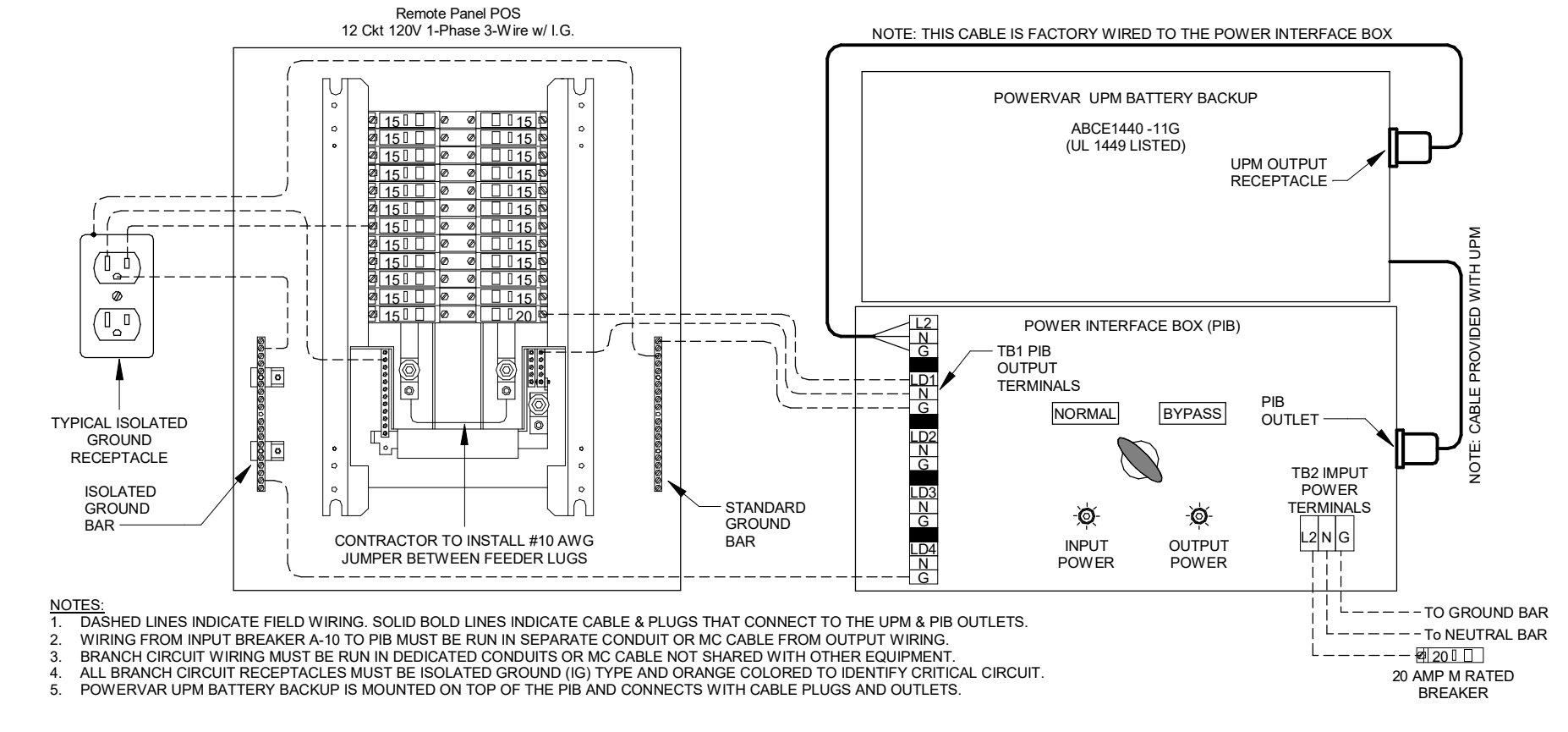

CHICK-FIL-A
SOUTH STATESBORO
SWC OF VETERANS MEMORIAL PKWY
& AKINS BLVD
STATSBORO, GA 30458

FSR#05424
BUILDING TYPE / SIZE: P14 SE BN
RELEASE: 23.05

CONSTRUCTION

REVISION SCHEDULE

NO.	DATE	DESCRIPTION

CONSULTANT PROJECT # 23079.CC.S
DATE 06/26/2023

DRAWN BY: BTS
Information contained on this drawing and in all digital files produced for above named project may not be reproduced in any manner without express written or verbal consent from authorized project representatives.

SINGLE LINE DIAGRAM

SHEET NUMBER

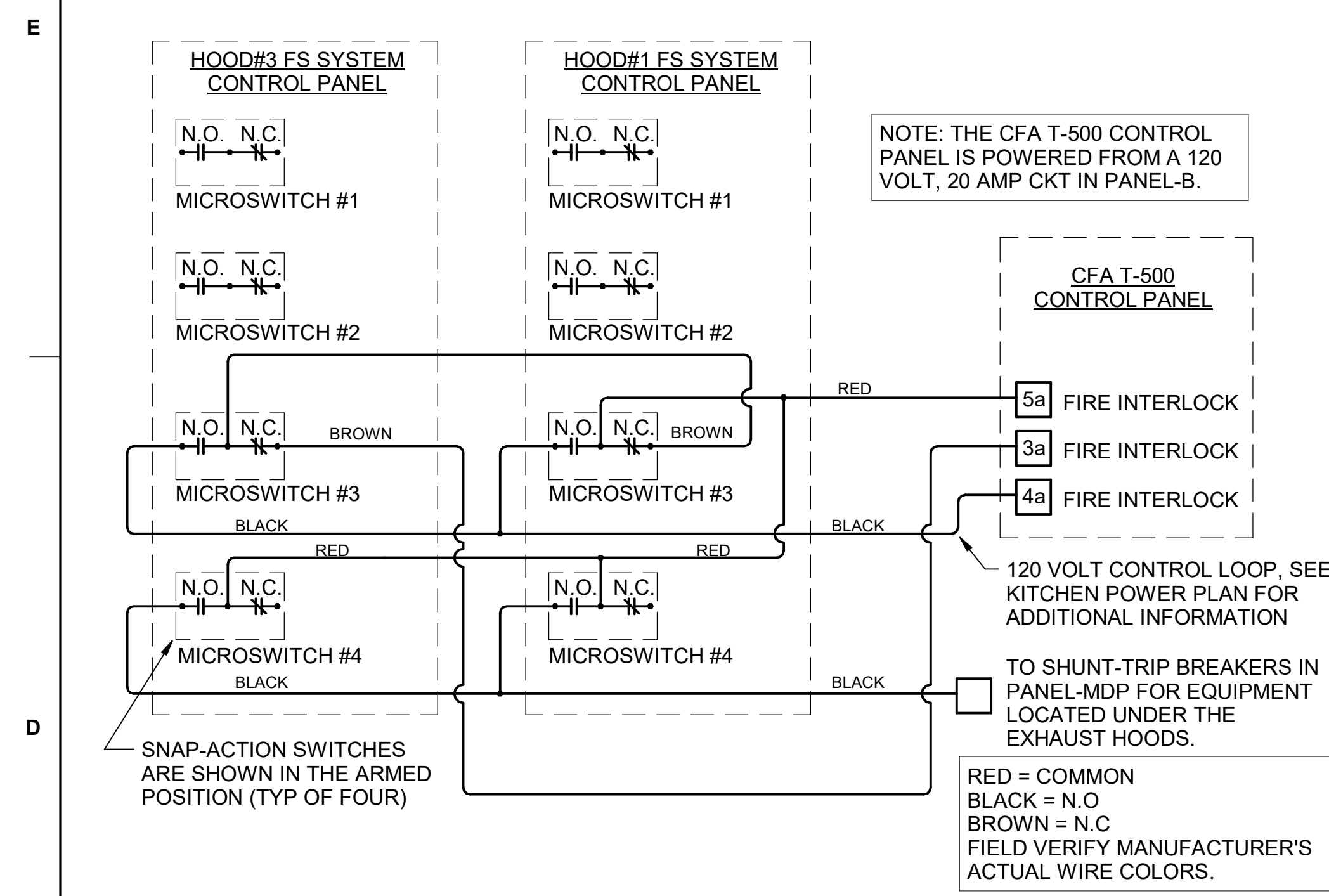

D4 FIRE SUPPRESSION SYSTEM PANEL WIRING DIAGRAM
N.T.S.

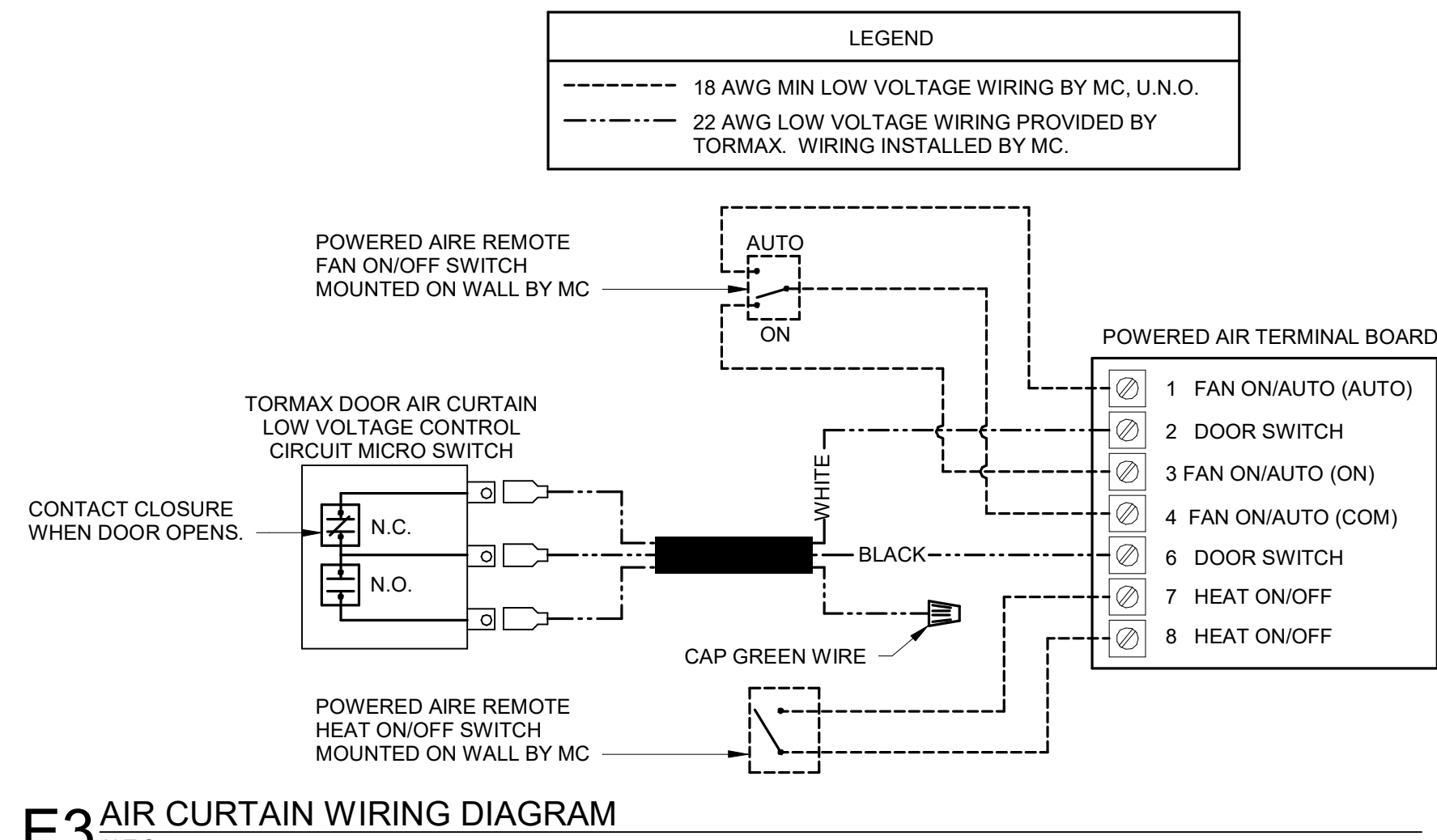

E3 AIR CURTAIN WIRING DIAGRAM
N.T.S.

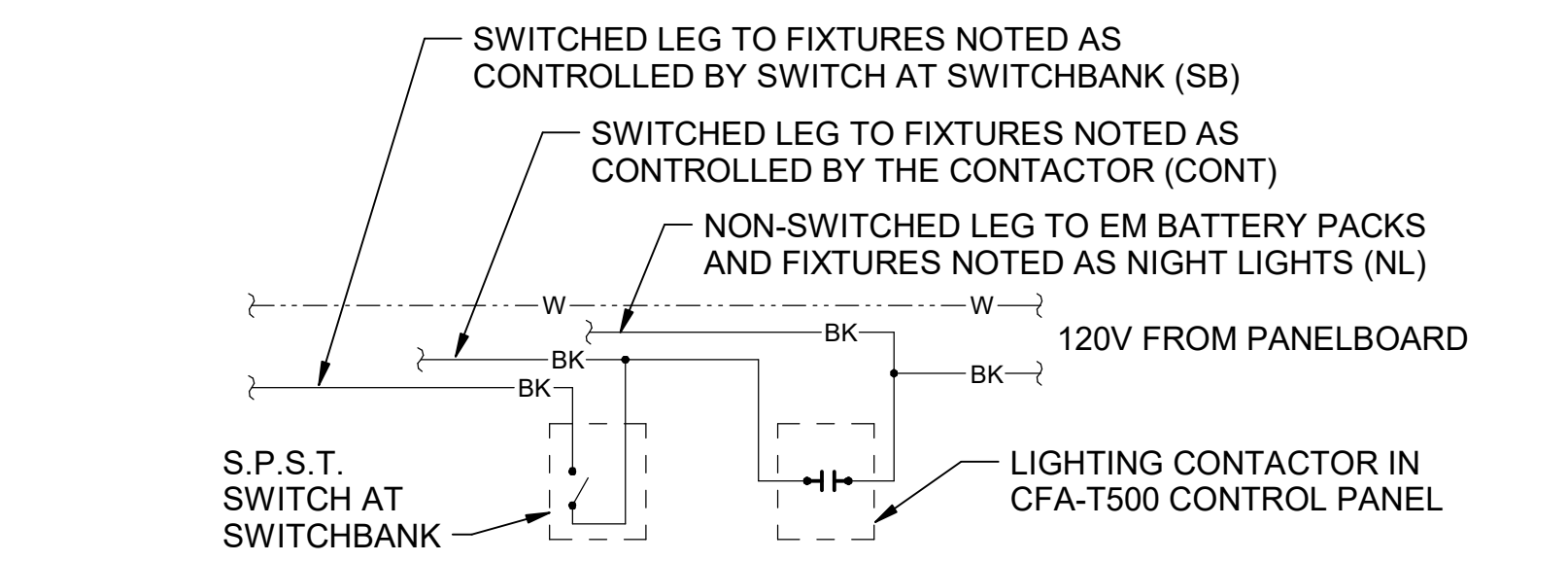

D3 LIGHTING CONTROL DIAGRAM
N.T.S.

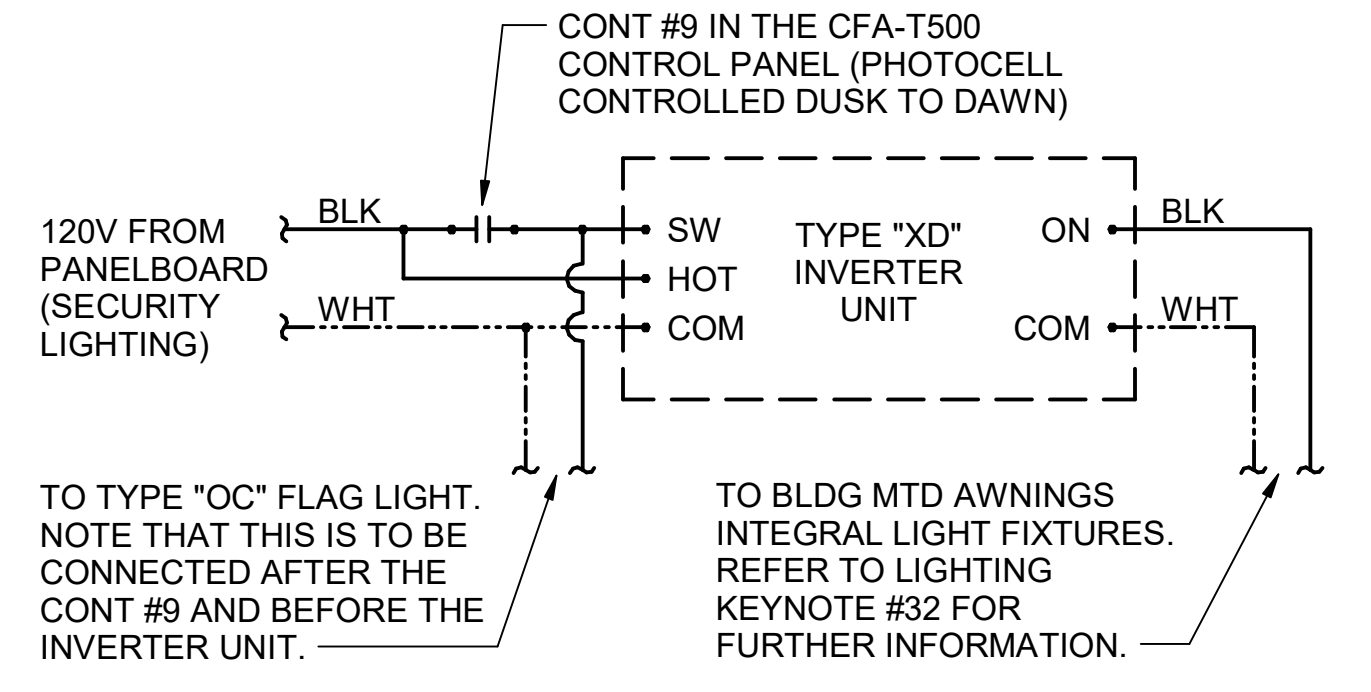

D2 DETAIL - INVERTER XD WIRING DIAGRAM
N.T.S.

SEQUENCE OF OPERATION	
STORE SWITCH IN "STORE OPEN" POSITION	STORE SWITCH IN "STORE CLOSED" POSITION
A. INFRARED HEATERS ARE ENABLED.	A. INFRARED HEATERS ARE DISABLED.
B. COOLING FANS ARE ENABLED.	B. COOLING FANS ARE DISABLED.
C. LIGHTS ARE ENABLED.	C. LIGHTS ARE DISABLED.
D. MASTER AUTO/OFF SWITCH FOR IR HEATERS AND COOLING FANS. PROVIDE SINGLE POINT ON/OFF CONTROL.	

NOTES

- CONTRACTOR SHALL PURCHASE CONTROL PANEL DIRECT FROM SUNCOAST ENVIRONMENTAL CONTROLS (727-544-6679).
- COORDINATE WITH GC TO ESTABLISH LOCATION TO MOUNT PANEL IN A CONDITIONED SPACE INSIDE THE BUILDING. SUGGESTED LOCATION IS SURFACE MOUNTED DIRECTLY ABOVE THE LOCATION OF THE CFA-T500 CONTROL PANEL.
- THE SUNCOAST ENVIRONMENTAL CONTROLS (SEC) IS TO BE SURFACE MOUNTED, UNLESS OTHERWISE REQUESTED TO SUNCOAST.
- PROVIDE LAMINATED LEGEND SHOWING NAMED LOCATIONS OF FANS AND IR HEATERS. MOUNT LEGEND AT PANEL.

LEGEND	
SEC	SUNCOAST ENVIRONMENTAL CONTROLS (SUPPLIER OF CONTROL PANELS)
---	LOW VOLTAGE BY CONTRACTOR
---	LOW VOLTAGE WIRING BY SUNCOAST
---	120 VOLT BY CONTRACTOR
---	120 VOLT BY SUNCOAST

SUNCOAST RELAYS CONTACTORS SHOWN IN DE-ENERGIZED "STORE UNOCCUPIED" CONDITION. RELAYS AND CONTACTORS FACTORY INSTALLED BY SEC IN CONTROL PANEL. RELAYS AND CONTACTORS ENERGIZED VIA "STORE OPEN/CLOSED" SWITCH.

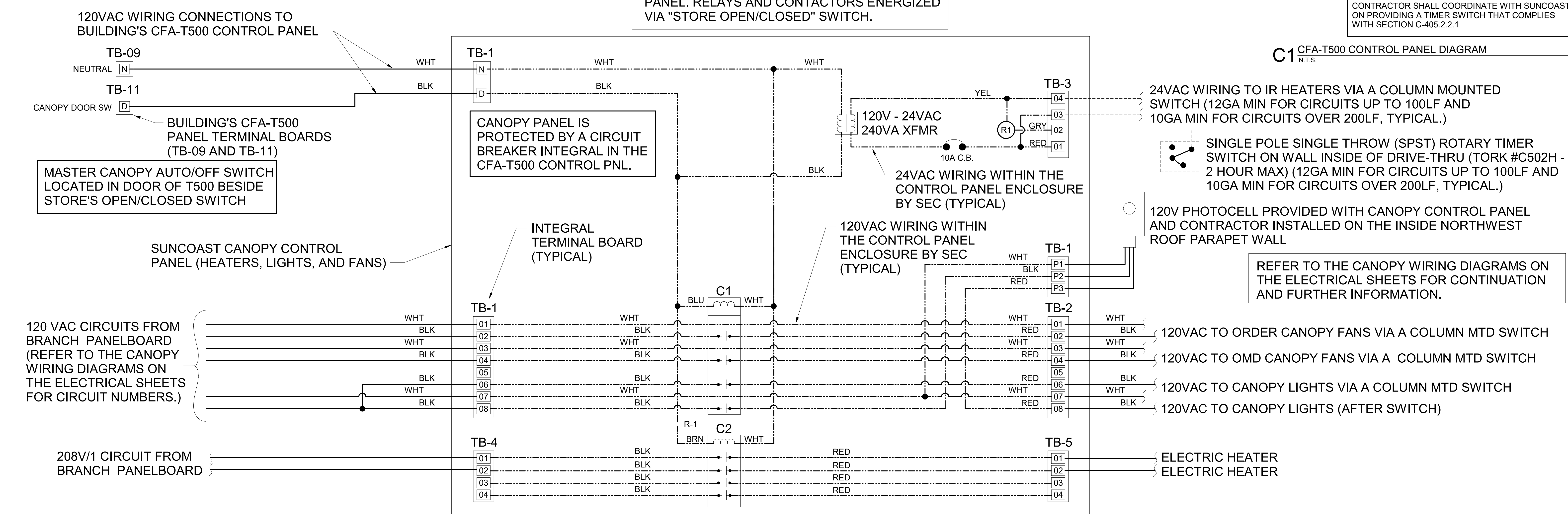

A1 SUNCOAST CANOPY CONTROL PANEL WIRING DIAGRAM
NO SCALE

CIR	CONTACTOR	LOAD
CIR C-1	CONTACTOR-1	KITCHEN LTG
CIR C-3	30A 4-POLE	KITCHEN LTG
CIR C-5	120 VOLT COIL	RESTROOM LTG / EF-3
CIR C-11	(STORE SWITCH ON AND OFF)	DINING LTG
CIR C-7	CONTACTOR-2	DINING LTG
CIR C-9	30A 4-POLE	SERV AREA LTG
CIR C-13	120 VOLT COIL	WATER RECIRC PUMP
SPARE	(STORE SWITCH ON AND OFF)	SPARE
CIR C-43	CONTACTOR-3	BLDG. SIGNAGE
CIR C-45	30A 4-POLE	BLDG. SIGNAGE
CIR C-47	120 VOLT COIL	BLDG. SIGNAGE
CIR C-49	(P'CELL ON AND SWITCH OFF)	BLDG. SIGNAGE
CIR C-19	CONTACTOR-4	DIRECTIONAL SIGNS
CIR C-37	30A 4-POLE	MAIN ID SIGN
CIR C-39	120 VOLT COIL	MAIN ID SIGN
CIR C-41	(P'CELL ON AND SWITCH OFF)	MAIN ID SIGN
SPARE	CONTACTOR-5	SPARE
CIR C-31	30A 4-POLE	BLDG LIGHTING
SPARE	120 VOLT COIL	SPARE
SPARE	(P'CELL ON AND SWITCH OFF)	SPARE
SPARE	CONTACTOR-6	SPARE
SPARE	30A 4-POLE	SPARE
SPARE	120 VOLT COIL	SPARE
SPARE	(P'CELL ON AND SWITCH OFF)	SPARE
CIR C-21	CONTACTOR-7	PARKING LOT LTG
CIR C-23	30A 4-POLE	(208V)
CIR C-25	120 VOLT COIL	PARKING LOT LTG
CIR C-27	(P'CELL ON AND SWITCH OFF)	(208V)
SPARE	CONTACTOR-8	SPARE
SPARE	30A 4-POLE	SPARE
SPARE	120 VOLT COIL	SPARE
SPARE	(STORE SWITCH ON AND OFF)	SPARE
CIR C-29	CONTACTOR-9	SECURITY/FLAG LTG
SPARE	30A 4-POLE	SPARE
SPARE	120 VOLT COIL	SPARE
SPARE	(PHOTOCELL ON AND OFF)	SPARE
CIR C-48	CONTACTOR-10	EXHAUST FAN EF-1
CIR C-50	30A 4-POLE	EXHAUST FAN EF-2
SPARE	120 VOLT COIL	SPARE
SPARE	(SWITCH ON & OFF, FS ON)	SPARE
CIR C-54	CONTACTOR-11	HOOD CJ FAN/LIGHTS
SPARE	30A 4-POLE	SPARE
SPARE	120 VOLT COIL	SPARE
SPARE	(SWITCH ON & OFF, FS ON)	SPARE

NOTES:

- VERIFY WITH SUNCOAST ENVIRONMENTAL CONTROLS' SHOP DRAWINGS.
- ONLY THE "HOT" CONDUCTOR OF EACH CIRCUIT SHALL BE RUN THRU THE CONTACTOR.
- ANY TAPS OR WIRING CONNECTIONS OTHER THAN TO THE TERMINALS SHALL BE DONE IN A JUNCTION BOX OUTSIDE OF THIS CABINET.
- VERIFY WITH THE LOCAL CODE IF CONTACTORS #10 AND #11 WILL BE ON OR OFF WHEN THE FS SYSTEM IS INITIATED.
- CIRCUITS C-49, C-25, AND C-27 WILL BE SPARES IF NOT NEEDED.

PER IECC 2015 SECTION C-405.2.2
CONTRACTOR SHALL COORDINATE WITH SUNCOAST ON PROVIDING A TIMER SWITCH THAT COMPLIES WITH SECTION C-405.2.1

C1 CFA-T500 CONTROL PANEL DIAGRAM
N.T.S.



Chick-fil-A
Chick-fil-A
5200 Buffington Road
Atlanta, Georgia
30349-2998

Kurzynske & Associates
2705 Lebanon Pike - Suite One
Nashville, Tennessee 37214
Telephone: (615) 255-5203



CHICK-FIL-A
SOUTH STATESBORO
SVC OF VETERANS MEMORIAL PKWY
& AKINS BLVD
STATSBORO, GA 30458

FSR#05424
BUILDING TYPE / SIZE: P14 SE BN
RELEASE: 23.05
PRINTED FOR CONSTRUCTION
REVISION SCHEDULE
NO. DATE DESCRIPTION

For Construction -

CONSULTANT PROJECT # 23079.CC.S
DATE 06/26/2023
DRAWN BY BTS
Information contained on this drawing and all digital files produced for above named project may not be reproduced in any manner without express written or verbal consent from authorized project representatives.
SHEET WIRING DIAGRAMS
SHEET NUMBER