

THESE DRAWINGS AND PLANS ARE THE PROPERTY OF BGD ARCHITECTS AND SHALL REMAIN THE PROPERTY OF BGD ARCHITECTS. NO PART OF THESE DRAWINGS OR PLANS SHALL BE REPRODUCED OR TRANSMITTED IN ANY FORM OR BY ANY MEANS, ELECTRONIC OR MECHANICAL, INCLUDING PHOTOCOPYING, RECORDING, OR BY ANY INFORMATION STORAGE AND RETRIEVAL SYSTEM, WITHOUT THE WRITTEN PERMISSION OF BGD ARCHITECTS. ANY REPRODUCTION OR TRANSMISSION OF THESE DRAWINGS OR PLANS WITHOUT THE WRITTEN PERMISSION OF BGD ARCHITECTS SHALL BE AT THE USER'S SOLE RISK AND WITHOUT LIABILITY TO BGD ARCHITECTS. BGD ARCHITECTS SHALL NOT BE RESPONSIBLE FOR ANY DAMAGE TO PERSONS OR PROPERTY ARISING FROM THE USE OF THESE DRAWINGS OR PLANS. THE USER SHALL BE RESPONSIBLE FOR OBTAINING ALL NECESSARY PERMITS AND APPROVALS FROM THE APPROPRIATE AGENCIES. BGD ARCHITECTS SHALL NOT BE RESPONSIBLE FOR ANY DAMAGE TO PERSONS OR PROPERTY ARISING FROM THE USE OF THESE DRAWINGS OR PLANS. THE USER SHALL BE RESPONSIBLE FOR OBTAINING ALL NECESSARY PERMITS AND APPROVALS FROM THE APPROPRIATE AGENCIES.

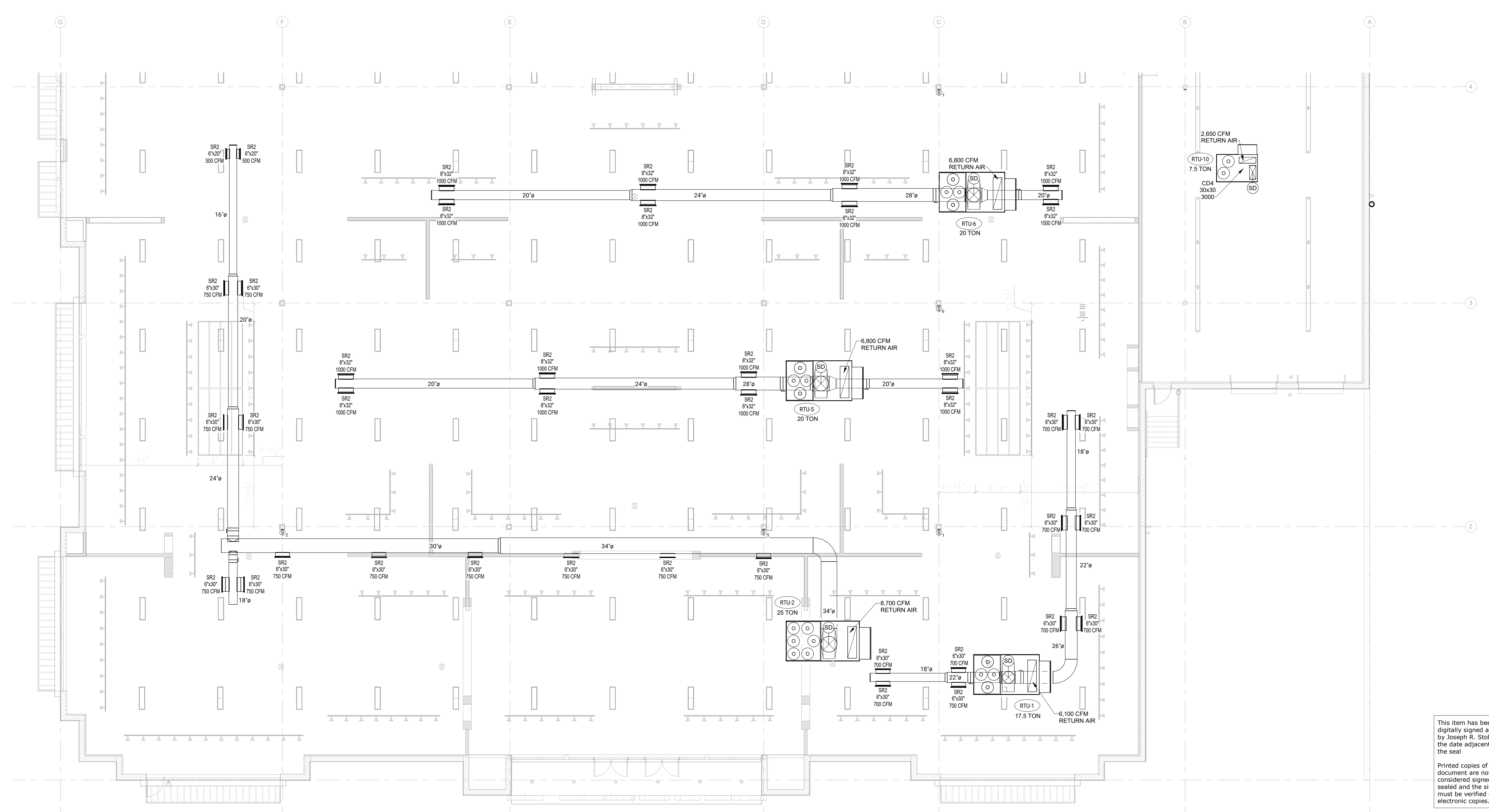

1 MECHANICAL FLOOR PLAN - PART A
1/8" = 1'-0"

This item has been digitally signed and sealed by Joseph R. Stolz, PE on the date adjacent to the seal.
Printed copies of this document are not considered signed and sealed and the signature must be verified on any electronic copies.

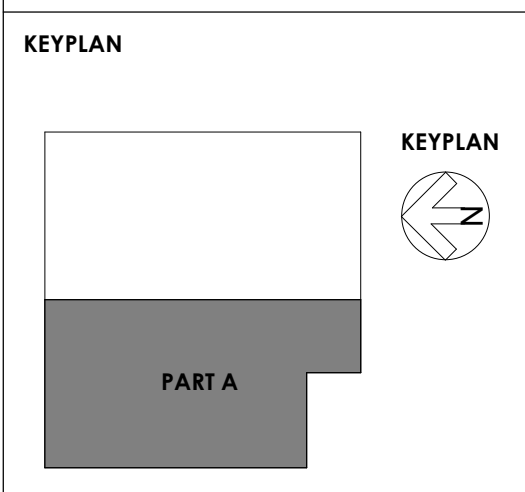

SEAL

Joseph R. Stolz
P.E. No. 58186

MECHANICAL GENERAL NOTES
1. NOTE RTU TEMP SENSOR LOCATIONS TO BE CONFIRMED WITH ASHLEY/HMC

MECHANICAL LEGEND

SUPPLY DIFFUSER	REFRIGERANT PIPING (REF)	→
RETURN GRILLE	CONDENSATE PIPING (COND)	→
EXHAUST GRILLE	CLEANOUT (CO)	→
FLEXIBLE DUCT	THERMOSTAT	⊕
RIGID DUCT	REMOTE TEMP SENSOR	⊕
DUCT UP	1 DOOR UNDERCUT FOR MAKE-UP AIR	→
ROOF CAP	SUPPLY AIRFLOW	→
VOLUME DAMPER	RETURN AIRFLOW	→
FIRE DAMPER	CONNECTION TO EXISTING	→
SMOKE DETECTOR	POINT OF CONNECTION	⊕

ISSUE	DATE	DESCRIPTION
1	02/29/2024	30% PROGRESS SET
2	05/31/2024	PERMIT SET
4	08/16/2024	Revision 1
5	11/8/2024	Revision 3

PROJECT INFORMATION BLOCK

JOB # 234891
DATE 05/31/2024
DRAWN BY LM
CHECKED BY AR

SHEET TITLE
MECHANICAL FLOOR PLAN - PART A

SHEET NUMBER
M101

COLWILL ENGINEERING
Consulting Engineers, Inc.
Engineering Business No. 9021
4750 East Adams Drive
Tampa, Florida 33605
Tel: 813-241-2525
www.colwillengineering.com
©2023 ALL RIGHTS RESERVED
Job Number: 90063

THESE DRAWINGS AND PLANS, ANY REPRODUCTION THEREOF, AND ANY COPY OR EXTRACT THEREOF, ARE THE PROPERTY OF BGD ARCHITECTS AND SHALL REMAIN THE PROPERTY OF BGD ARCHITECTS. NO PART OF THESE DRAWINGS AND PLANS SHALL BE REPRODUCED OR TRANSMITTED IN ANY FORM OR BY ANY MEANS, ELECTRONIC OR MECHANICAL, INCLUDING PHOTOCOPYING, RECORDING, OR BY ANY INFORMATION STORAGE AND RETRIEVAL SYSTEM, WITHOUT THE WRITTEN PERMISSION OF BGD ARCHITECTS. ANY REPRODUCTION OR TRANSMISSION OF THESE DRAWINGS AND PLANS WITHOUT THE WRITTEN PERMISSION OF BGD ARCHITECTS SHALL BE AT THE USER'S SOLE RISK AND WITHOUT LIABILITY TO BGD ARCHITECTS. BGD ARCHITECTS SHALL NOT BE RESPONSIBLE FOR ANY DAMAGE TO PERSONS OR PROPERTY, INCLUDING CONSTRUCTION COSTS, ARISING FROM THE USE OF THESE DRAWINGS AND PLANS, WHETHER CAUSED BY NEGLIGENCE OR OTHERWISE. THE USER SHALL BE RESPONSIBLE FOR OBTAINING ALL NECESSARY PERMITS AND APPROVALS FROM THE APPROPRIATE AGENCIES AND FOR OBTAINING ALL NECESSARY CONTRACTS FROM THE APPROPRIATE CONTRACTORS. BGD ARCHITECTS SHALL NOT BE RESPONSIBLE FOR ANY DAMAGE TO PERSONS OR PROPERTY, INCLUDING CONSTRUCTION COSTS, ARISING FROM THE USE OF THESE DRAWINGS AND PLANS, WHETHER CAUSED BY NEGLIGENCE OR OTHERWISE. THE USER SHALL BE RESPONSIBLE FOR OBTAINING ALL NECESSARY PERMITS AND APPROVALS FROM THE APPROPRIATE AGENCIES AND FOR OBTAINING ALL NECESSARY CONTRACTS FROM THE APPROPRIATE CONTRACTORS.

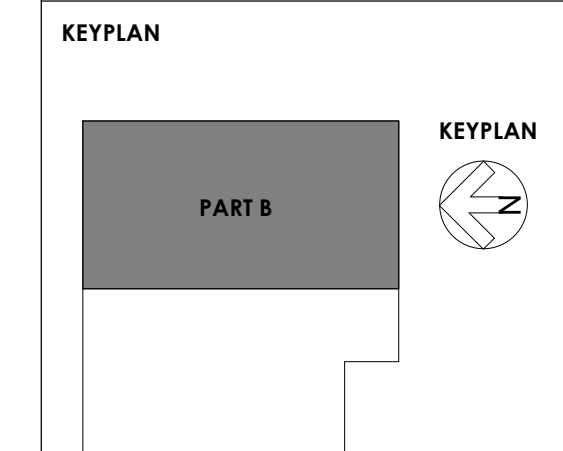

SEAL

Joseph R. Stolz
P.E. No. 58186

ISSUE	DATE	DESCRIPTION
1	02/29/2024	30% PROGRESS SET
2	05/31/2024	PERMIT SET
3	08/16/2024	Revision 1
4	11/18/2024	Revision 2
5	12/19/2024	Revision 3
6		Revision 4

PROJECT INFORMATION BLOCK
JOB # 234881
DATE 05/31/2024
DRAWN BY: GT
CHECKED BY: HG/DM

SHEET TITLE
MECHANICAL FLOOR PLAN - PART B

SHEET NUMBER
M102

©2023 ALL RIGHTS RESERVED
Job Number: 90063

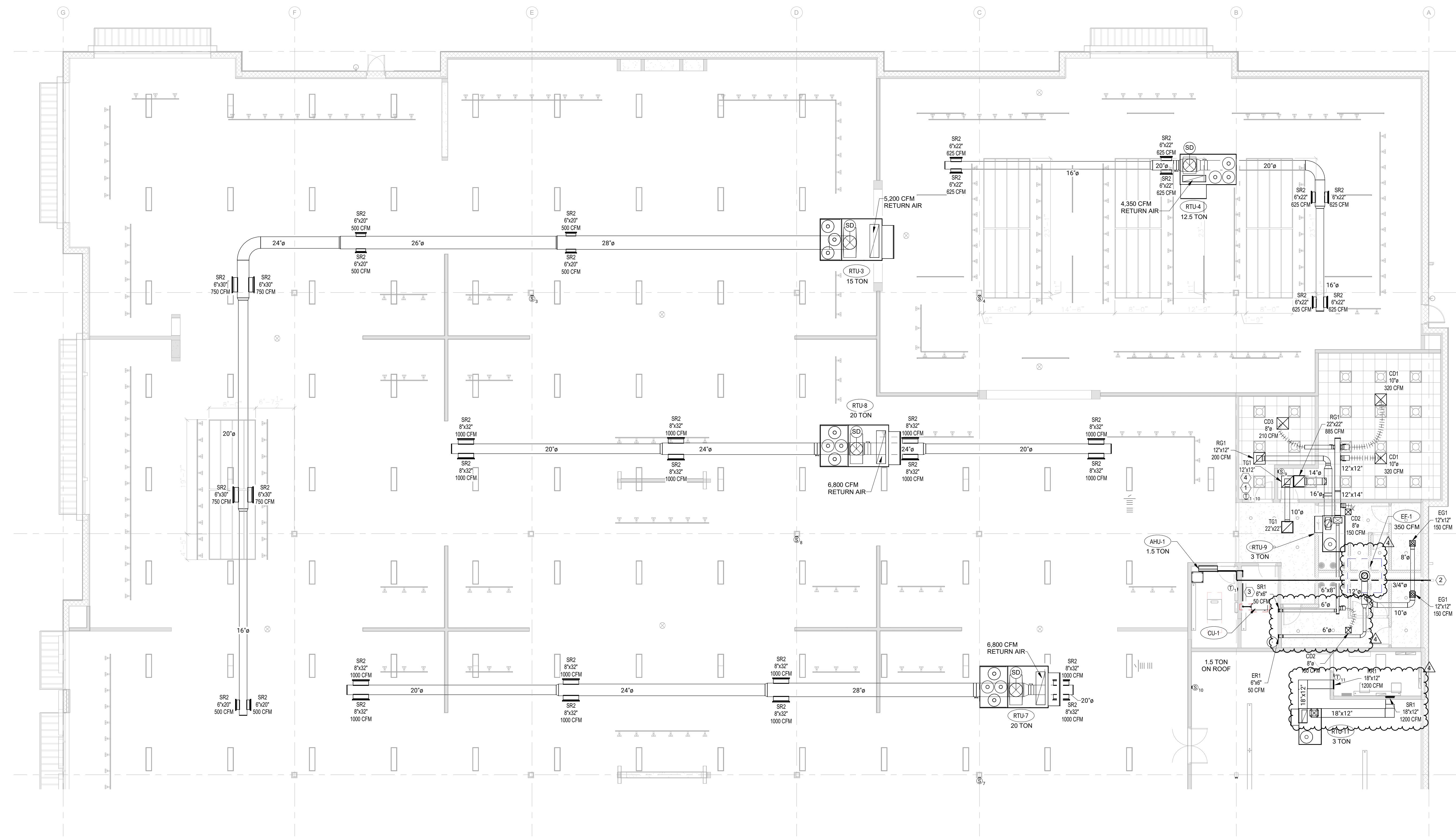

1 MECHANICAL FLOOR PLAN - PART B
1/8" = 1'-0"

MECHANICAL GENERAL NOTES

- NOTE RTU TEMP SENSOR LOCATIONS TO BE CONFIRMED WITH ASHLEY/HMC.

MECHANICAL NOTES

- LOCATE ALL SALES FLOOR THERMOSTATS IN OFFICE.
- ROUTE CONDENSATE LINE HIGH AS POSSIBLE AND TIGHT TO STRUCTURE. SPILL CONDENSATE INTO ROOF DRAIN. FINAL TERMINATE IS SITE STORM SEWER.
- ROUTE REFRIGERANT LINE HIGH AS POSSIBLE AND TIGHT TO STRUCTURE.
- REMOTE TEST STATION WITH A VISUAL AND AUDIBLE SIGNAL LOCATED ADJACENT TO THE ROOM THERMOSTATS FOR EACH AIR HANDLING UNIT WITH A SMOKE DETECTOR.

MECHANICAL LEGEND

SUPPLY DIFFUSER	REFRIGERANT PIPING (REF)
RETURN GRILLE	CONDENSATE PIPING (COND)
EXHAUST GRILLE	CLEANOUT (CO)
FLEXIBLE DUCT	THERMOSTAT
RIGID DUCT	REMOTE TEMP SENSOR
DUCT UP	1 DOOR UNDERCUT FOR MAKE-UP AIR
ROOF CAP	SUPPLY AIRFLOW
VOLUME DAMPER	RETURN AIRFLOW
FIRE DAMPER	CONNECTION TO EXISTING
SMOKE DETECTOR	POINT OF CONNECTION

COLWILL ENGINEERING
Consulting Engineers, Inc.
Engineering Business No. 9021
4750 East Adams Drive
Tampa, Florida 33605
Tel: 813-241-2525
www.colwillengineering.com
©2023 ALL RIGHTS RESERVED
Job Number: 90063

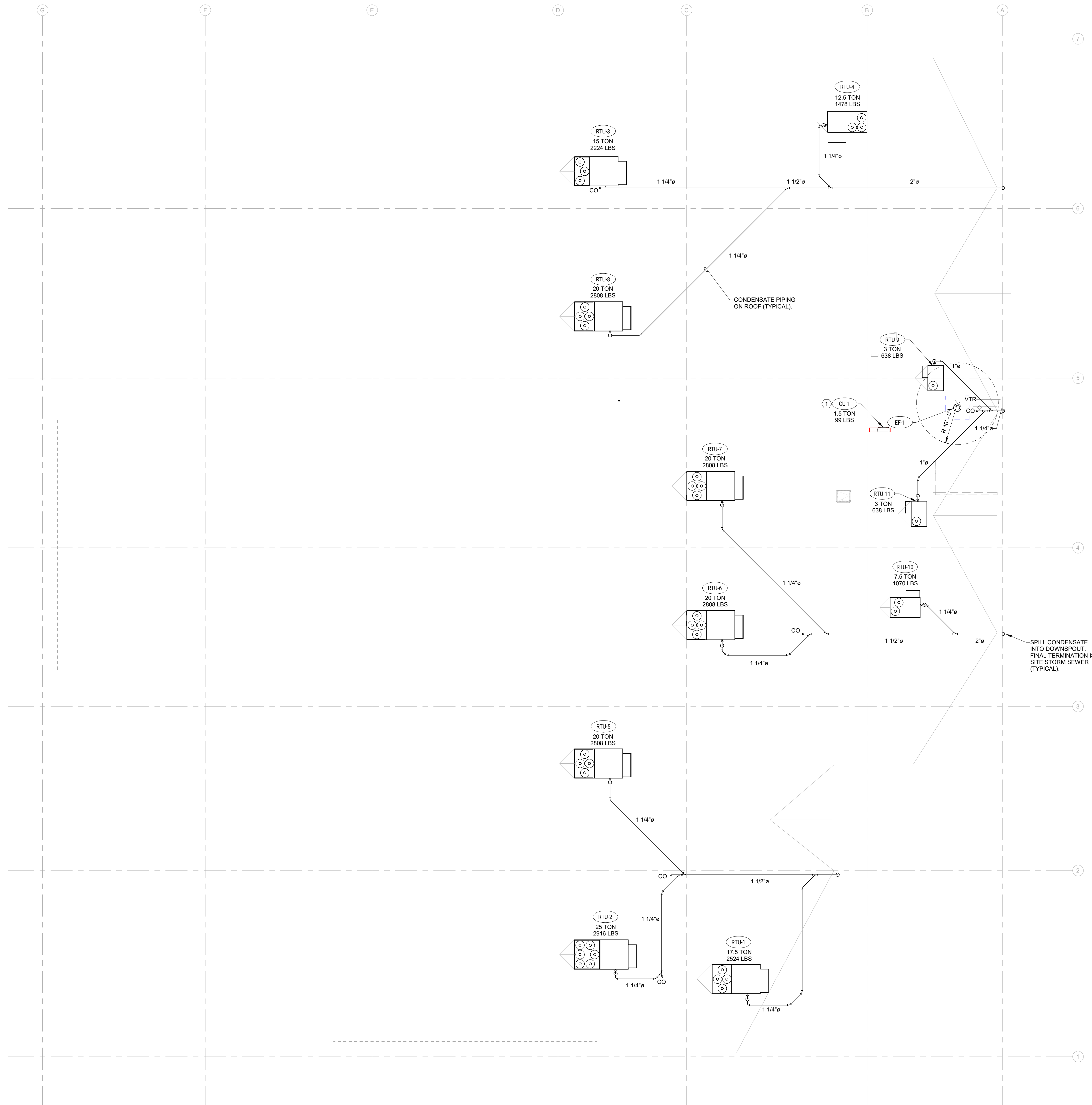

MECHANICAL NOTES

1. PROVIDE ALUMINUM STAND. REFER TO DETAIL ON SHEET M302.

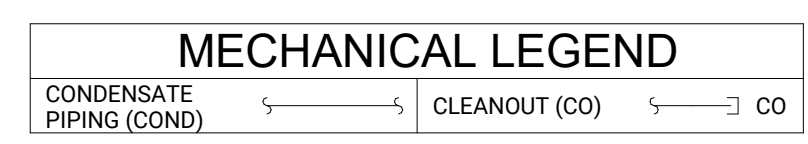

This item has been digitally signed and sealed by Joseph R. Stolz, PE on the date adjacent to the seal.

Printed copies of this document are not considered signed and sealed and the signature must be verified on any electronic copies.

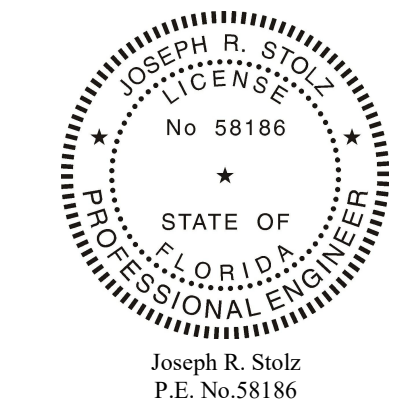

ISSUE	DATE	DESCRIPTION
1	02/29/2024	30% PROGRESS SET
2	05/31/2024	PERMIT SET

PROJECT INFORMATION BLOCK

JOB # 234881
 DATE 05/31/2024
 DRAWN BY: CH
 CHECKED BY: AR

SHEET TITLE

OVERALL ROOF MECHANICAL PLAN

SHEET NUMBER

M301



100 N Laura Street, Suite 801
 Jacksonville, FL 32202
 P: 904 - 640 - 1309
 Lic. #: AR-0014752
 W: www.bdgip.com



ASHLEY HOMESTORE AT JOHN'S LAKE LANDING

SW CORNER OF COLONIAL DR. (S.R. 50) & MAGNOLIA POINTE BLVD., CLERMONT, FL 34711

THESE DRAWINGS AND PLANS ARE THE PROPERTY OF bdg architects AND MAY NOT BE REPRODUCED, COPIED, OR TRANSMITTED IN ANY FORM OR BY ANY MEANS, ELECTRONIC OR MECHANICAL, WITHOUT THE WRITTEN PERMISSION OF bdg architects. ANY UNAUTHORIZED USE OF THESE DRAWINGS OR PLANS SHALL BE AT THE USER'S SOLE RISK AND WITHOUT LIABILITY TO bdg architects. bdg architects AND ITS AFFILIATES, AGENTS, AND SUBCONTRACTORS SHALL NOT BE RESPONSIBLE FOR ANY DAMAGE TO PERSONS OR PROPERTY CAUSED BY THE USE OF THESE DRAWINGS OR PLANS. bdg architects AND ITS AFFILIATES, AGENTS, AND SUBCONTRACTORS SHALL NOT BE RESPONSIBLE FOR ANY DAMAGE TO PERSONS OR PROPERTY CAUSED BY THE USE OF THESE DRAWINGS OR PLANS. ANY DISCREPANCIES OR CONFLICTS IN THE PLANS SHALL BE RESOLVED BY THE ARCHITECT.

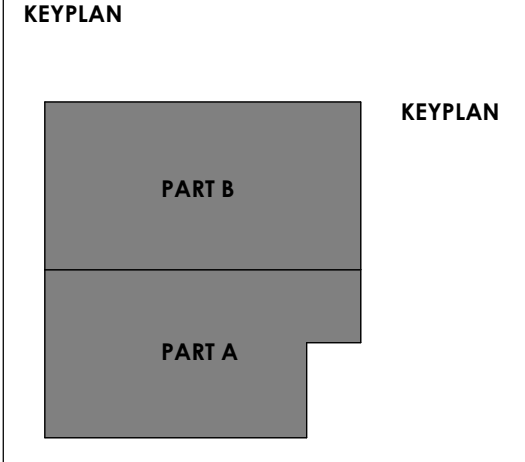

SEAL

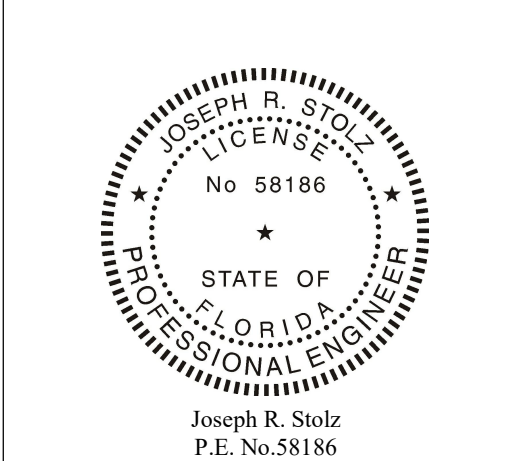

ISSUE	DATE	DESCRIPTION
1	02/29/2024	30% PROGRESS SET
2	05/31/2024	PERMIT SET

PROJECT INFORMATION BLOCK

JOB # 234881
 DATE 05/31/2024
 DRAWN BY: CH
 CHECKED BY: AR

SHEET TITLE

OVERALL ROOF MECHANICAL PLAN

SHEET NUMBER

M301

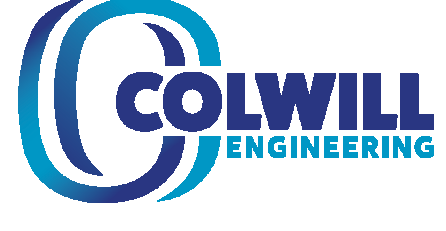

Consulting Engineers, Inc.
 Engineering Business No. 9021
 4750 East Adamo Drive
 Tampa, Florida 33605
 Tel: 813-241-2525
 www.colwillengineering.com
 ©2023 ALL RIGHTS RESERVED
 Job Number: 90063

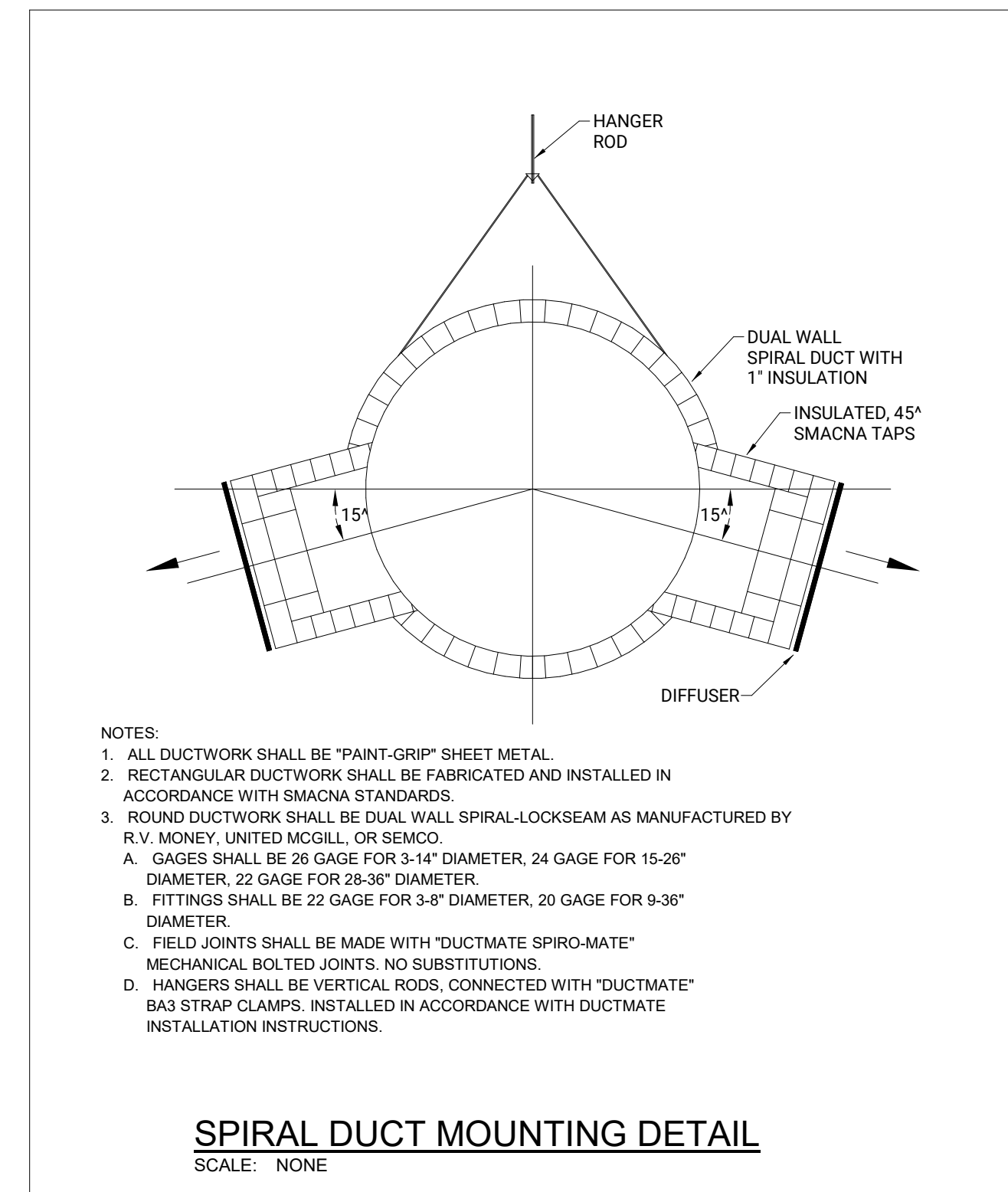
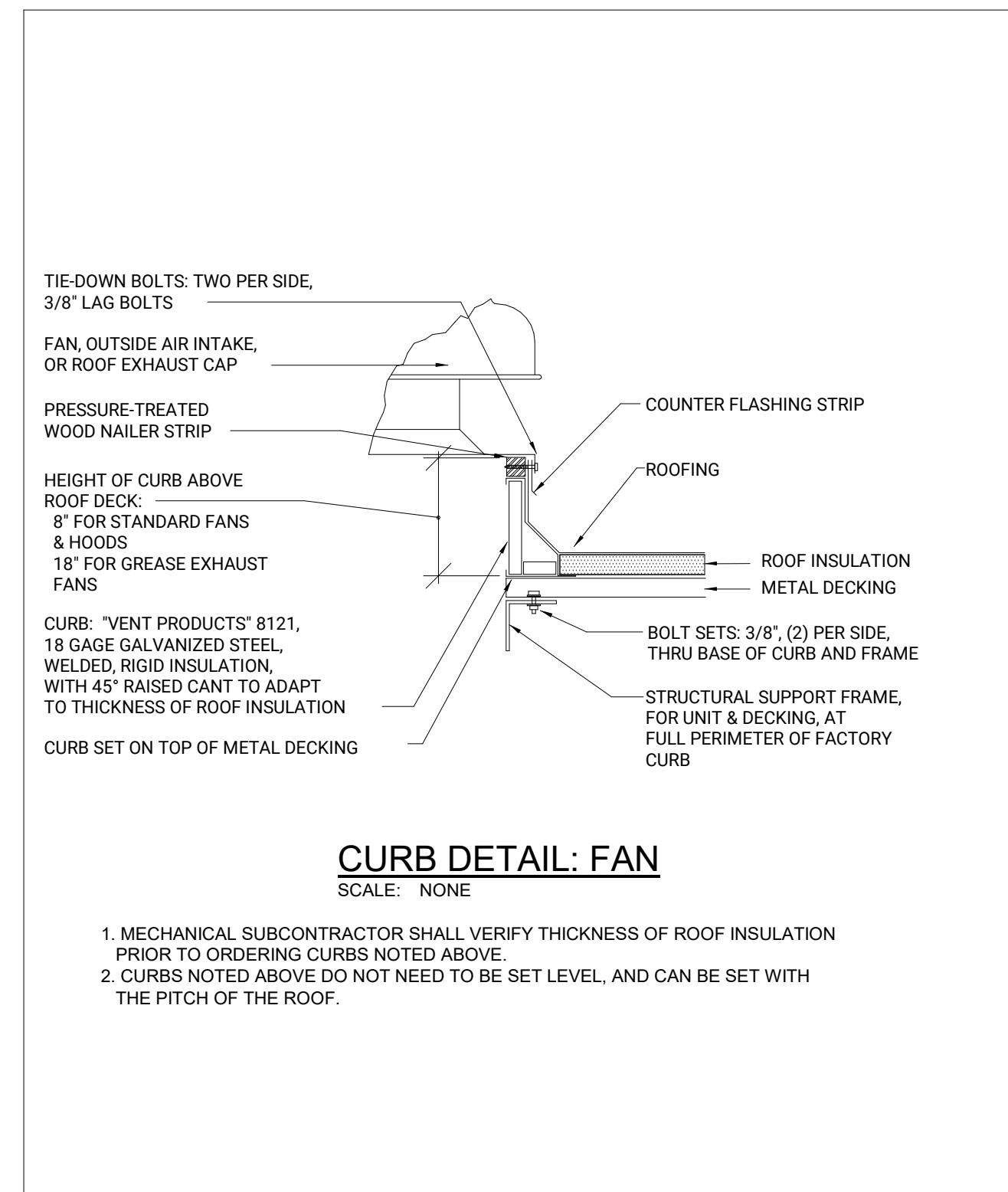
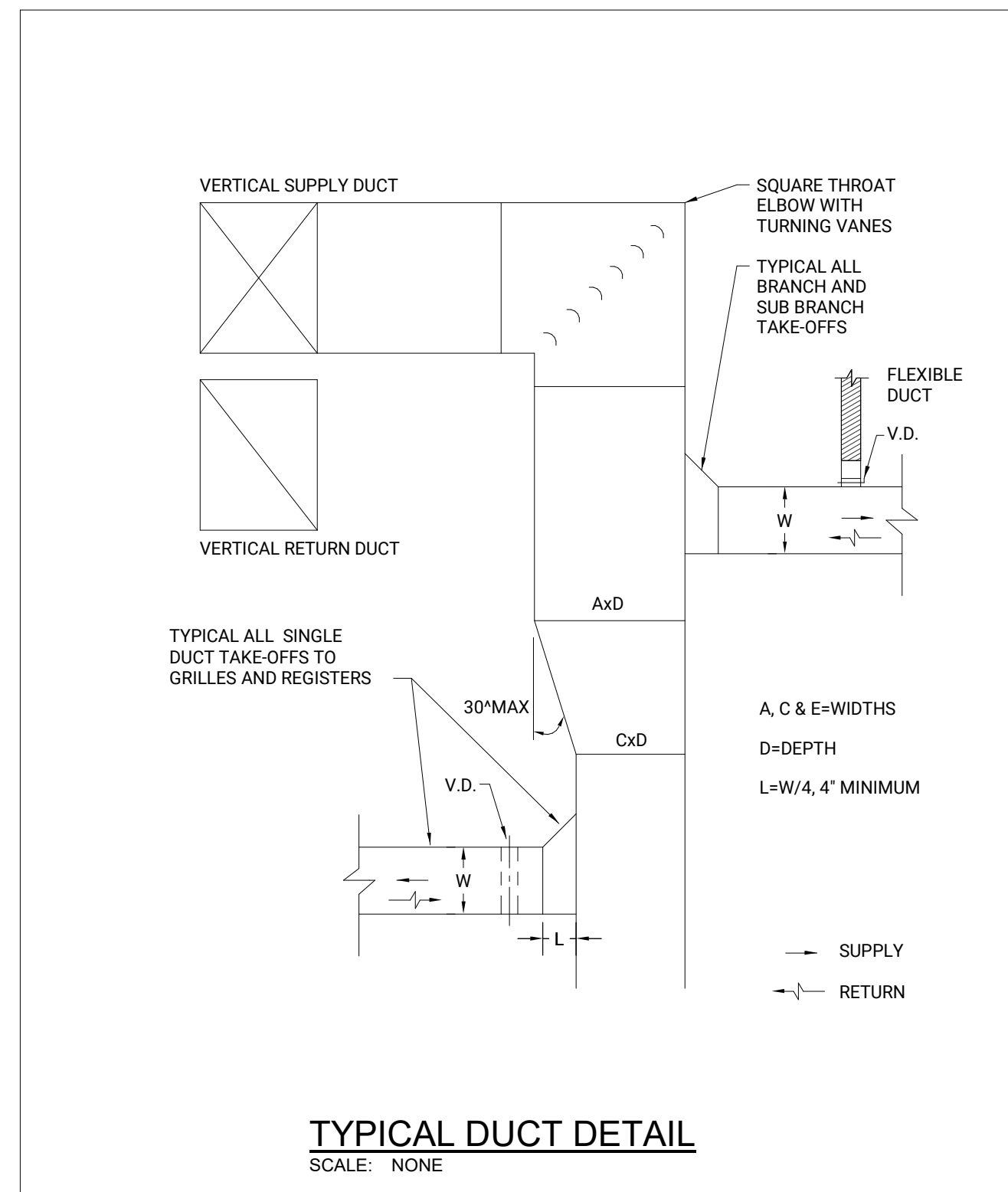
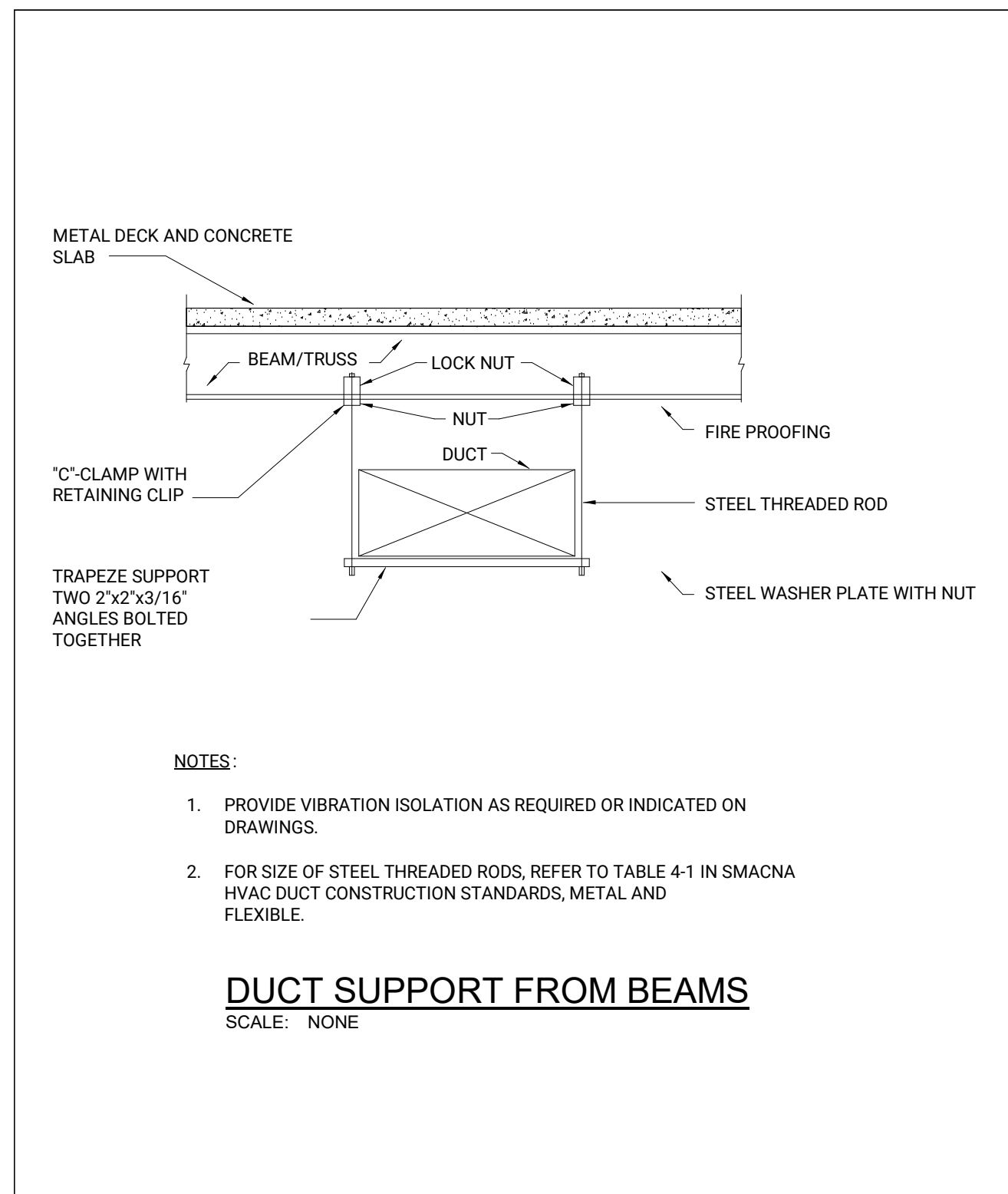
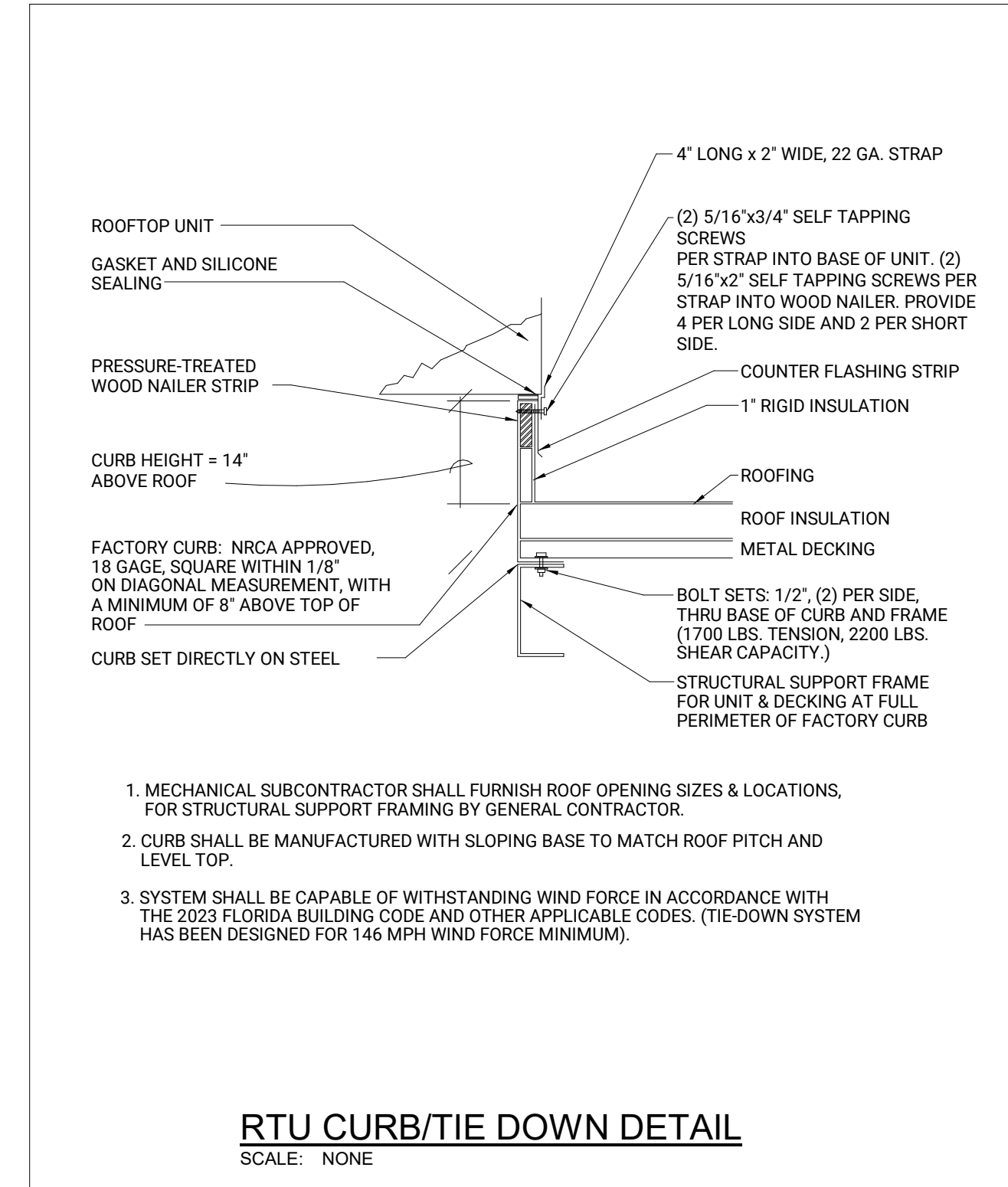
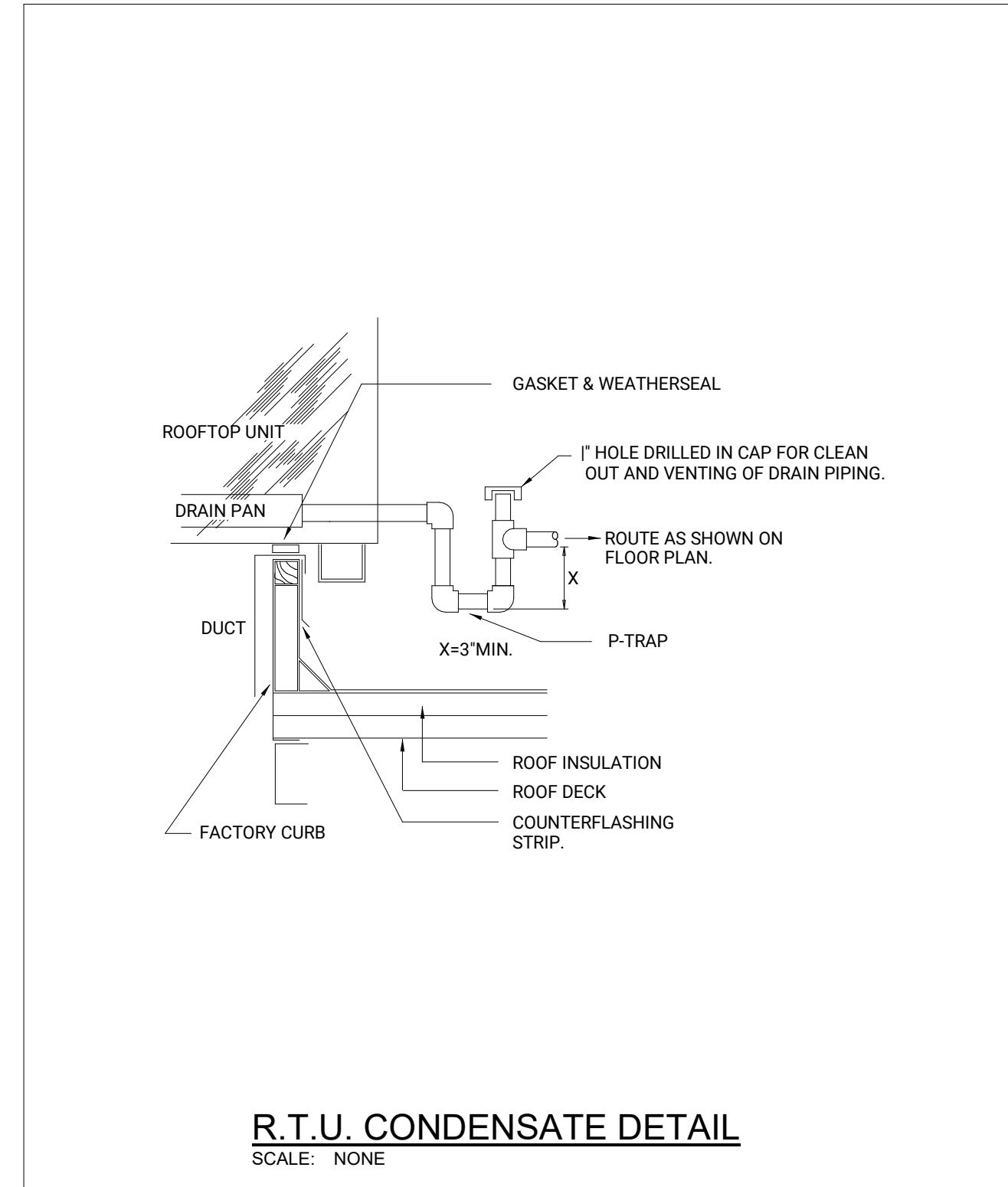
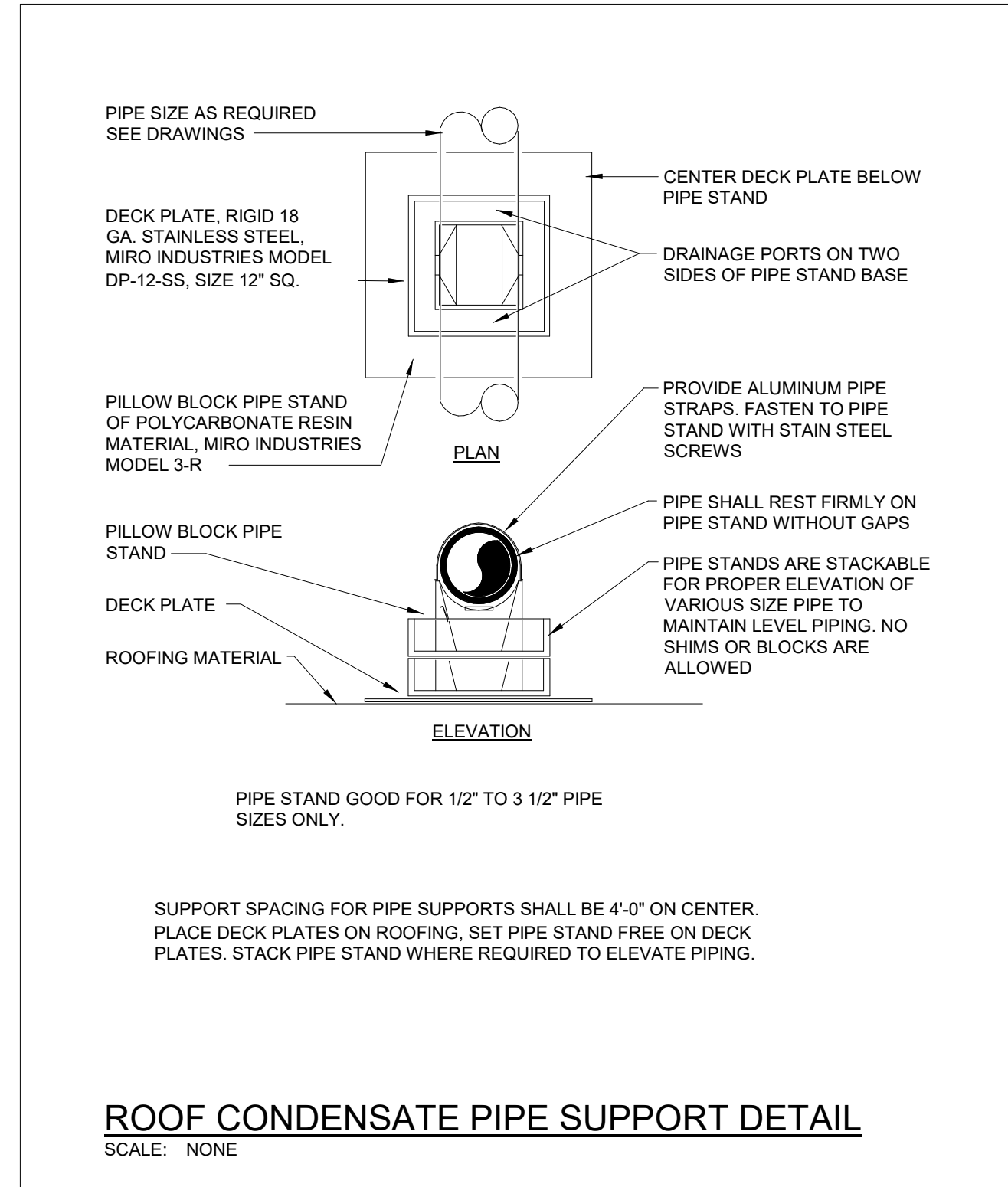
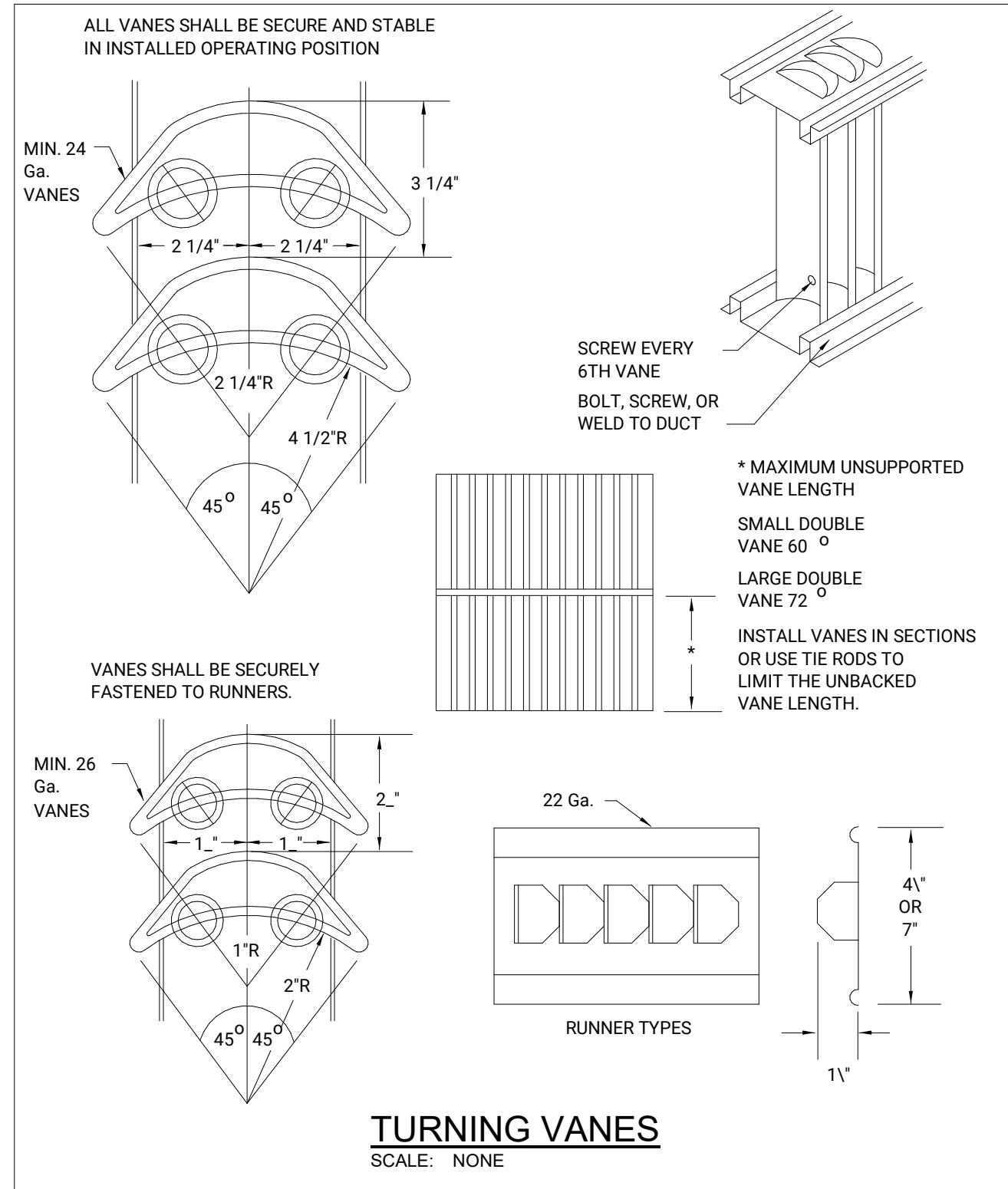

100 N Laura Street, Suite 801 Jacksonville, FL 32202
P: 904 - 640 - 1309 Lic. #: AR-0014752 W: www.bdgflp.com



ASHLEY HOMESTORE
AT JOHN'S LAKE LANDING
SW CORNER OF COLONIAL DR. (S.R. 50) & MAGNOLIA POINTE BLVD., CLERMONT, FL 34711

THESE DRAWINGS AND PLANS ARE REPRODUCTIONS THEREOF, AND ANY COPY OR REPRODUCTION OF THESE DRAWINGS AND PLANS WITHOUT THE WRITTEN CONSENT OF THE ARCHITECTS IS PROHIBITED. THE ARCHITECTS AND ENGINEERS ASSOCIATES, INC. (A/E/C) SHALL BE RESPONSIBLE FOR THE ACCURACY OF THE INFORMATION PROVIDED HEREIN. THE ARCHITECTS AND ENGINEERS ASSOCIATES, INC. (A/E/C) SHALL BE RESPONSIBLE FOR THE ACCURACY OF THE INFORMATION PROVIDED HEREIN. THE ARCHITECTS AND ENGINEERS ASSOCIATES, INC. (A/E/C) SHALL BE RESPONSIBLE FOR THE ACCURACY OF THE INFORMATION PROVIDED HEREIN.

SEAL

This item has been digitally signed and sealed by Joseph R. Stolz, PE on the date adjacent to the seal

Printed copies of this document are not considered signed and sealed and the signature must be verified on any electronic copies.

Joseph R. Stolz
P.E. No. 58186

ISSUE	DATE	DESCRIPTION
1	02/29/2024	30% PROGRESS SET
2	05/31/2024	PERMIT SET

PROJECT INFORMATION BLOCK
JOB # 234801
DATE 05/31/2024
DRAWN BY: LM
CHECKED BY: AR

SHEET TITLE
MECHANICAL DETAILS
SHEET NUMBER
M-501

Consulting Engineers, Inc.
Engineering Business No. 9021
4750 East Adams Drive
Tampa, Florida 33605
Tel: 813-241-2525
www.colwillengineering.com
©2023 ALL RIGHTS RESERVED
Job Number: 90063

