

2641 IRVING BLVD.
DALLAS, TEXAS 75207
TEL: 214-638-6800

ENGINEER

© 2024 Purdy - McGuire
Professional - Electrical Engineers
17300 North Dallas Parkway
Suite 300
Dallas, Texas 75248-1147
Firm Registration # F-1511
Tel: 972-238-5357
Fax: 972-238-5231
www.purdy-mcguire.com

PMI JOB NO. 25046.001
PROJECT MGR. TODD JOHNSON

THIS DRAWING SHALL NOT BE REPRODUCED FOR ANY PROJECT OTHER THAN THE PROJECT NOTED IN THE TITLE BLOCK, WITHOUT THE WRITTEN CONSENT OF PURDY-MCGUIRE, INC. DALLAS, TX.

SEAL

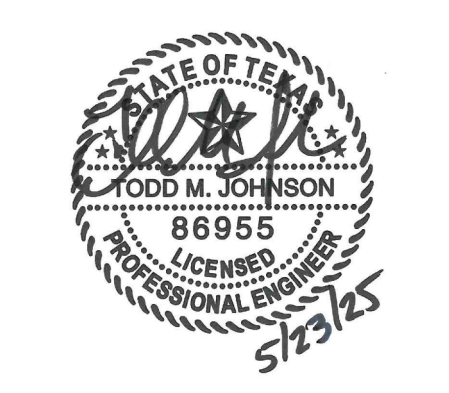

PROJECT NUMBER: 555-025
DRAWN BY: MB
CHECKED BY: BH/MW
R.S.F.: 8.069

BILLINGSLEY
COMPANY

CYPRESS WATERS
ICAT

8840 CYPRESS WATERS BLVD.
SUITE # 325
DALLAS, TEXAS 75019

NO.	REVISIONS	DATE

CLIENT/LANDLORD ISSUE DATE: 05/23/2025
BID ISSUE DATE: 05/23/2025
PERMIT ISSUE DATE: 05/23/2025

DRAWING TITLE:

LEVEL 03 MECHANICAL PLAN

DRAWING NUMBER:

M2.03

© 2025 idGROUP, LLC

NOTES BY SYMBOL (X) :

1. RELOCATE EXISTING THERMOSTAT TO NEW LOCATION AS SHOWN ON PLAN. CONFIRM THAT THE THERMOSTATS ARE ASSOCIATED WITH THE TERMINAL BOX AS SHOWN ON THE DRAWING BEFORE RELOCATING AND ARE IN WORKING ORDER.
2. PROVIDE ACOUSTICALLY LINED RETURN AIR BOOT THRU WALL TO DECK AS HIGH AS POSSIBLE ABOVE CEILING WITH INLET ELBOW AND OUTLET 90° ELBOW FACING UPWARD. SIZE PER PLANS. REFER TO DETAIL SHEET M0.01 FOR MORE INFORMATION.
3. PRICE AS AN ALTERNATE TO RELOCATE FPB AWAY FROM WALL TO DECK IN CASE IT IS TOO CLOSE TO THE WALL TO DECK TO ALLOW FOR MANUFACTURER'S RECOMMENDED CLEARANCES. EXTEND ELECTRICAL AND CONTROLS SERVICE AS REQUIRED.
4. INSTALL NEW EXHAUST FAN AT SUSPENDED CEILING. SUPPORT FAN FROM STRUCTURE ABOVE USING HANGER RODS WITH VIBRATION ISOLATOR PER EACH ROD. EXTEND EXHAUST DUCT FROM OUTLET AT EXHAUST FAN AS SHOWN ON DRAWINGS.

REFER TO SHEET M0.01
FOR GENERAL NOTES,
SCHEDULES AND SYMBOLS.

SEQUENCE OF OPERATION REDUNDANCY

BUILDING SYSTEM AIR SHALL RUN DURING OPERATING HOURS. EXHAUST FAN SHALL BE ACTIVATED BY THERMOSTAT SET AT 3 DEGREES HIGHER THAN BLDG AIR SET POINT. ONCE BLDG SYSTEM OPERATION STARTS UP AND TEMPERATURE RETURNS TO BLDG AIR SET POINT, EXHAUST FAN SHALL CEASE TO OPERATE.

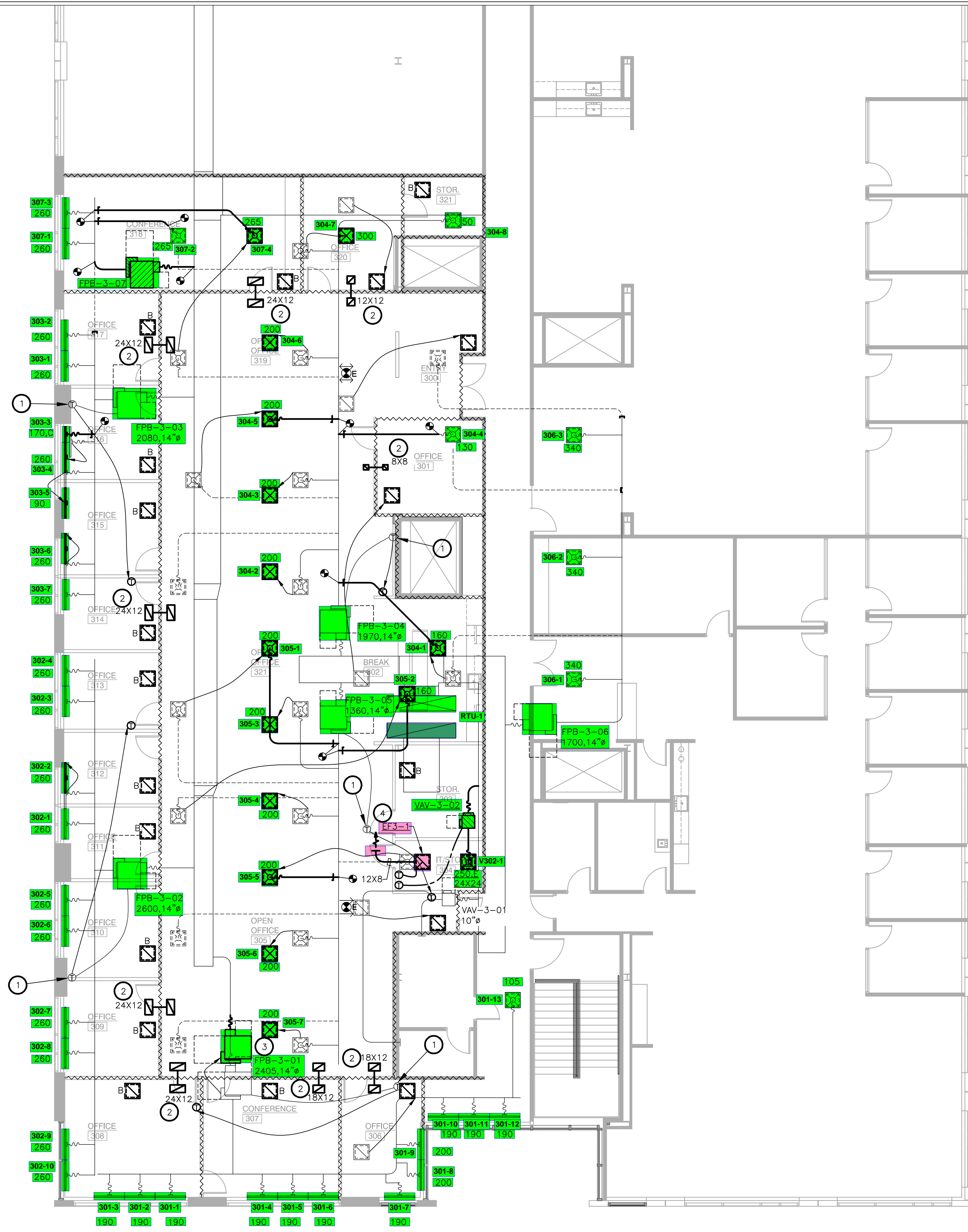

1 LEVEL 03 MECHANICAL PLAN
SCALE: 1/8"=1'-0"

