

**Coltrane-Webb / Beverly Hills  
Replacement Elementary School**

61 Spring St NW, Concord NC 28025

YCHA COM #: 22339.00

PHASE & DATE:  
**Final Construction Documents**

10/21/2024

REVISIONS:  
8 Revision 8 04/25/25

SHEET TITLE:  
**MAIN LEVEL MECHANICAL PLAN - BUILDING A (PART 1)**

ARCHITECTURAL:

**M111**

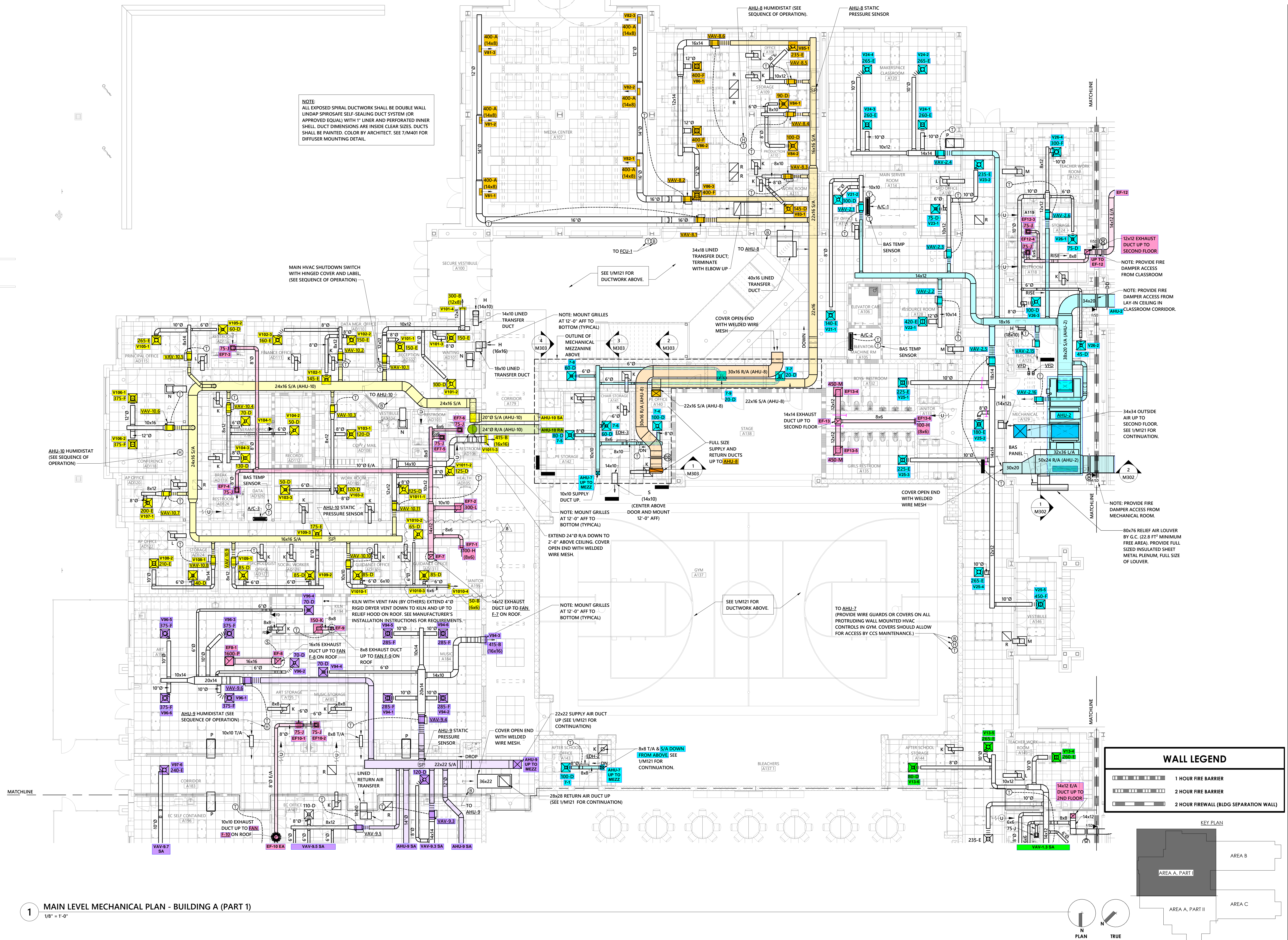

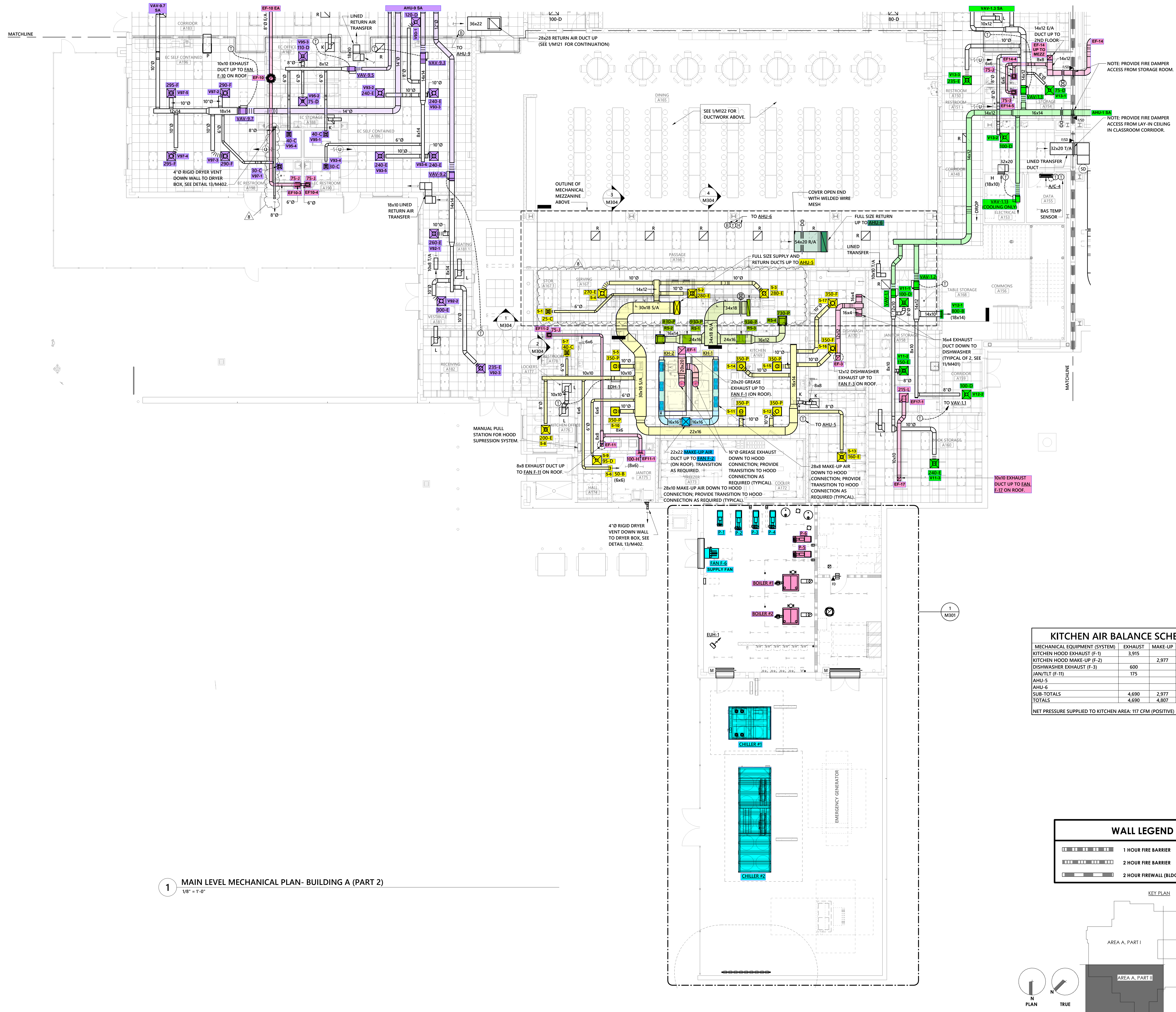
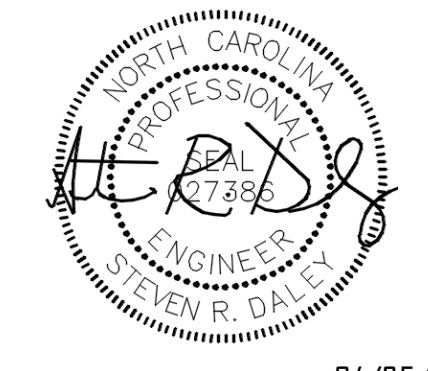

**1 MAIN LEVEL MECHANICAL PLAN- BUILDING A (PART 2)**  
1/8" = 1'-0"

**KITCHEN AIR BALANCE SCHEDULE**

| MECHANICAL EQUIPMENT (SYSTEM) | EXHAUST      | MAKE-UP      | OUTSIDE AIR  |
|-------------------------------|--------------|--------------|--------------|
| KITCHEN HOOD EXHAUST (F-1)    | 3,915        |              |              |
| KITCHEN HOOD MAKE-UP (F-2)    |              | 2,977        |              |
| DISHWASHER EXHAUST (F-3)      | 600          |              |              |
| JAN/TLT (F-10)                | 175          |              |              |
| AHU-5                         |              |              | 680          |
| AHU-6                         |              |              | 1,150 (MIN.) |
| <b>SUB-TOTALS</b>             | <b>4,690</b> | <b>2,977</b> | <b>1,830</b> |
| <b>TOTALS</b>                 | <b>4,690</b> | <b>4,807</b> |              |

NET PRESSURE SUPPLIED TO KITCHEN AREA: 117 CFM (POSITIVE)

**WALL LEGEND**

|  |  |
|--|--|
|  | 1 HOUR FIRE BARRIER                    |
|  | 2 HOUR FIRE BARRIER                    |
|  | 2 HOUR FIREWALL (BLDG SEPARATION WALL) |

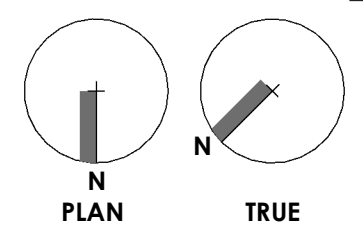
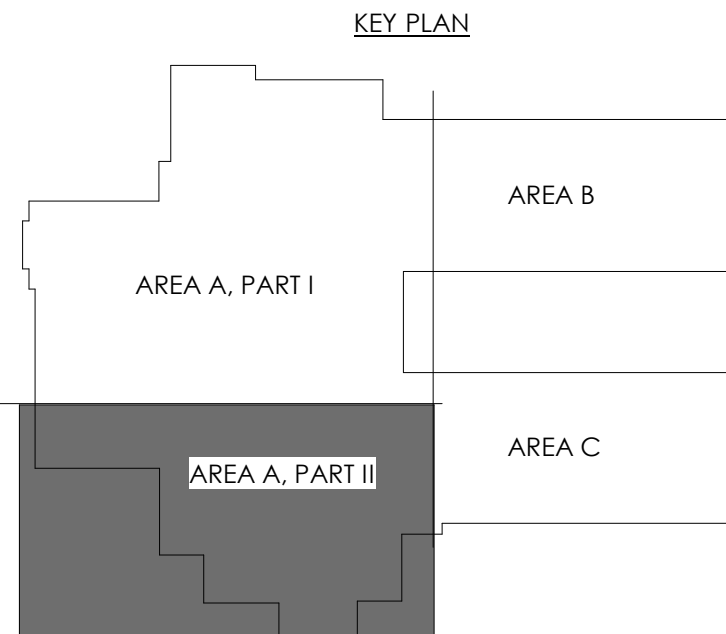



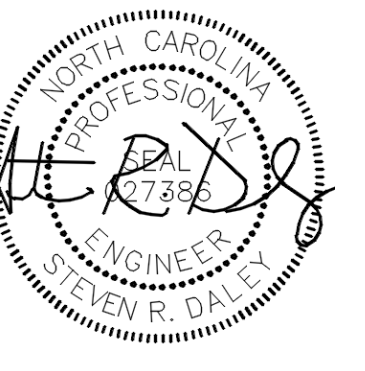

**Coltrane-Webb / Beverly Hills  
Replacement Elementary School**

61 Spring St NW, Concord NC 28025

YCHA COM#: 22339.00

PHASE & DATE:  
**Final Construction Documents**

10/21/2024

REVISIONS:

SHEET TITLE:  
**MAIN LEVEL MECHANICAL PLAN - BUILDING C**

ARCHITECTURAL:

**M114**

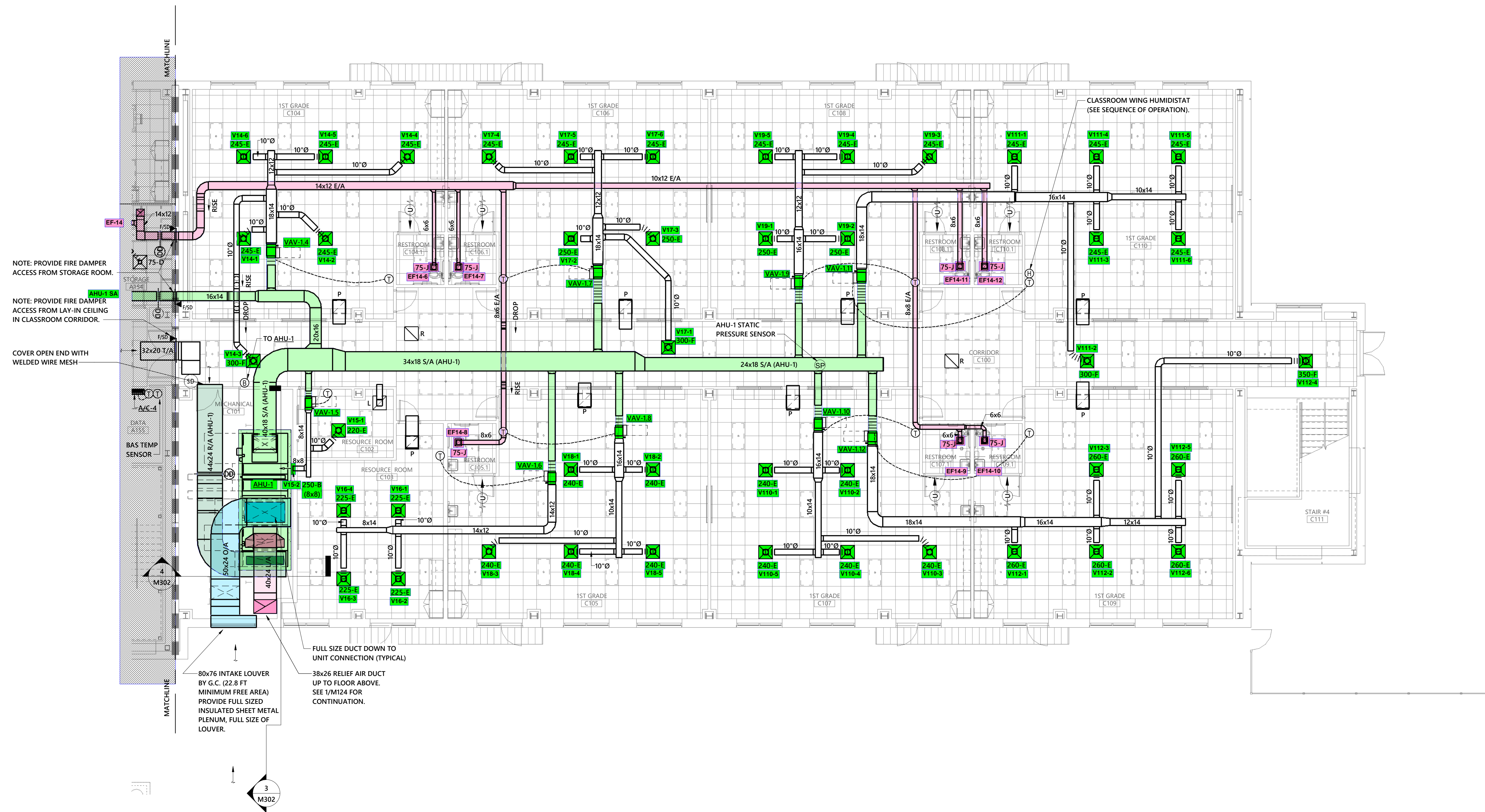

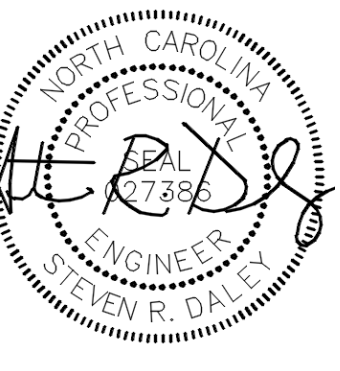

10-21-2024

**OWNERSHIP OF INSTRUMENTS OF SERVICE:**  
All reports, specifications, plans, computer files, field data, notes, and other documents and instruments of service shall remain the property of the Design Professional. The Design Professional shall retain all common law, statutory and other reserved rights, including the copyright therein. This drawing is the property of YCH Architects and is not to be reproduced or copied in whole or any part. It is not to be used on any other project and is to be returned upon request. © Copyright 2024

CONSULTANT:



CLIENT:



**Coltrane-Webb / Beverly Hills  
Replacement Elementary School**

61 Spring St NW, Concord NC 28025

YCHA COM #: 22339.00

PHASE & DATE:  
**Final Construction Documents**

10/21/2024

REVISIONS:

SHEET TITLE:  
**UPPER LEVEL  
MECHANICAL PLAN -  
BUILDING A (PART 1)**

ARCHITECTURAL:

**M121**

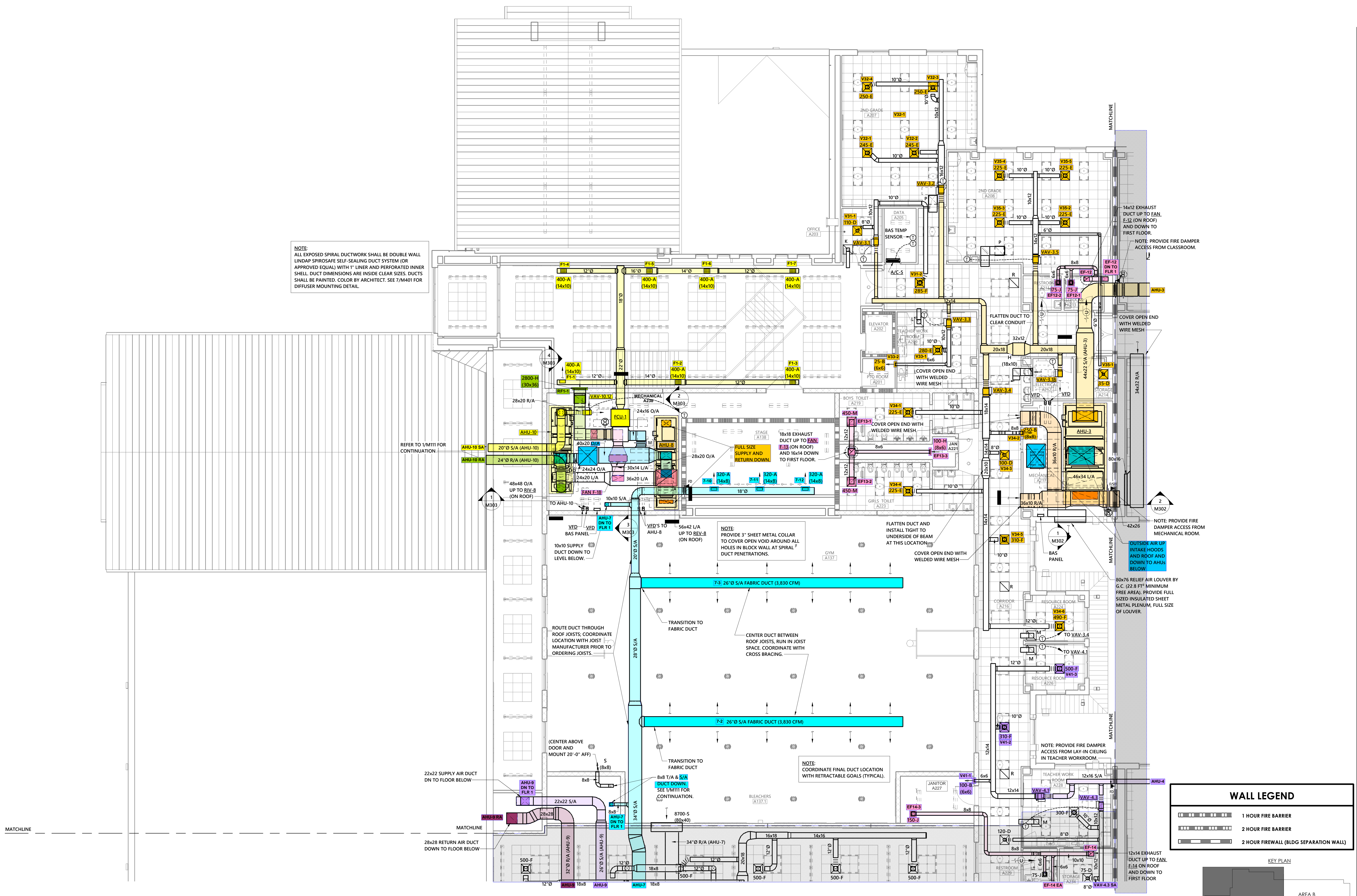

NOTE:  
ALL EXPOSED SPIRAL DUCTWORK SHALL BE DOUBLE WALL LINDAP SPIROSAFE SELF-SEALING DUCT SYSTEM (OR APPROVED EQUAL) WITH 1" LINER AND PERFORATED INNER SHELL. DUCT DIMENSIONS ARE INSIDE CLEAR SIZES. DUCTS SHALL BE PAINTED. COLOR BY ARCHITECT. SEE 7/M401 FOR DIFFUSER MOUNTING DETAIL.

NOTE:  
PROVIDE 3" SHEET METAL COLLAR TO COVER OPEN VOID AROUND ALL HOLES IN BLOCK WALL AT SPIRAL DUCT PENETRATIONS.

NOTE:  
COORDINATE FINAL DUCT LOCATION WITH RETRACTABLE GOALS (TYPICAL).

**WALL LEGEND**

|                            |  |
|----------------------------|--|
| [Symbol: Dashed line]      | 1 HOUR FIRE BARRIER                    |
| [Symbol: Solid line]       | 2 HOUR FIRE BARRIER                    |
| [Symbol: Thick solid line] | 2 HOUR FIREWALL (BLDG SEPARATION WALL) |

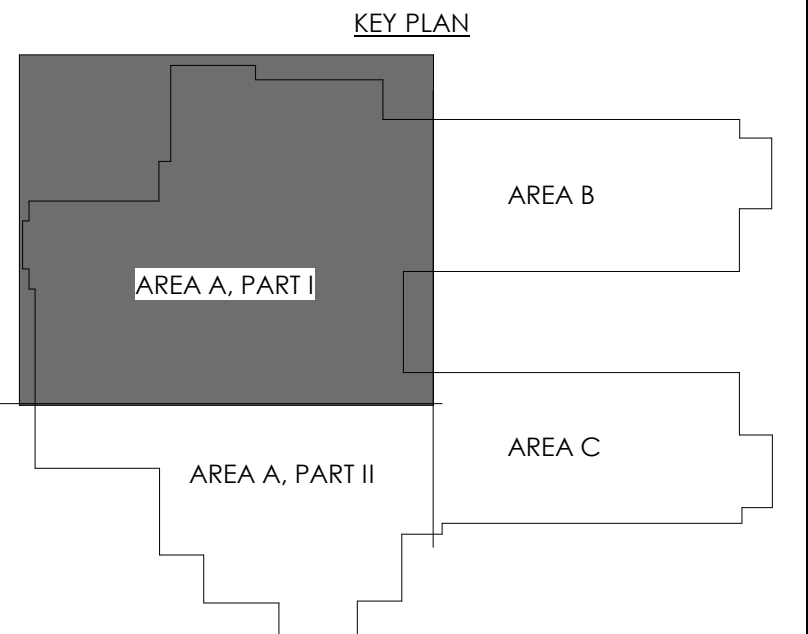

**1** UPPER LEVEL MECHANICAL PLAN - BUILDING A (PART 1)  
1/8" = 1'-0"



**Coltrane-Webb / Beverly Hills  
Replacement Elementary School**

61 Spring St NW, Concord NC 28025

YCHA COM #: 22339.00

PHASE & DATE:  
**Final Construction Documents**

10/21/2024

REVISIONS:

SHEET TITLE:  
**UPPER LEVEL  
MECHANICAL PLAN -  
BUILDING A (PART 2)**

ARCHITECTURAL:

**M122**

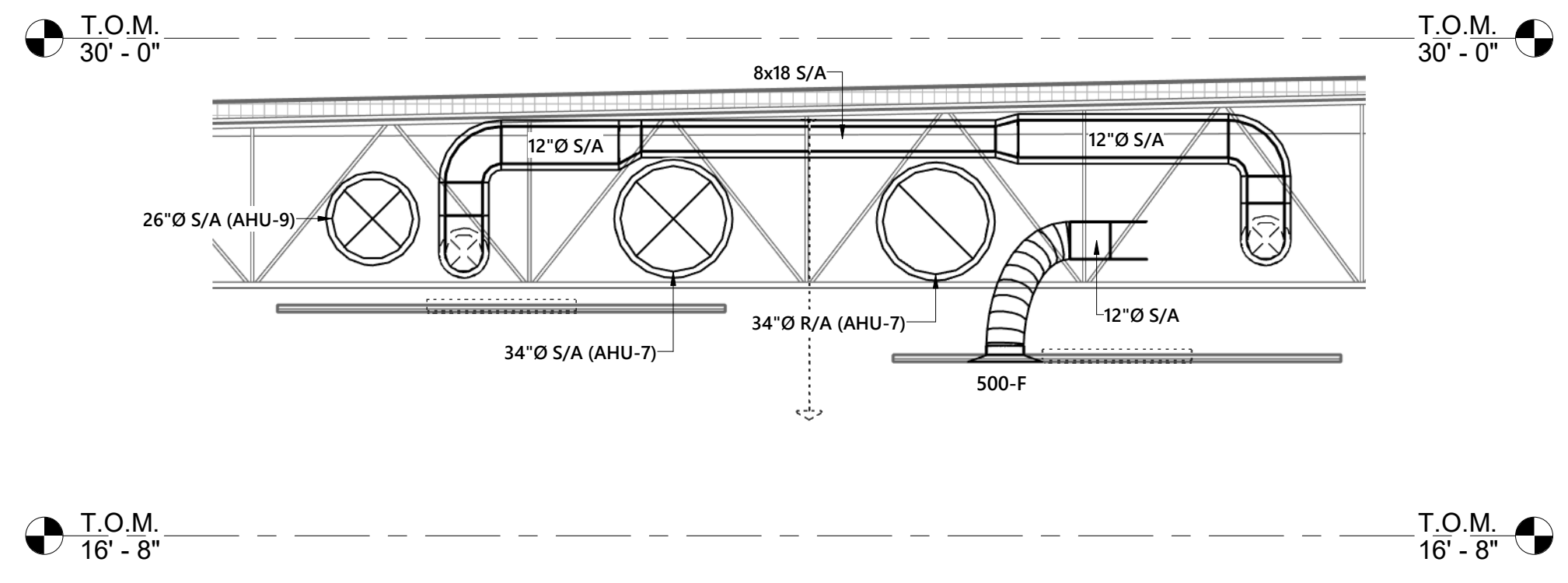
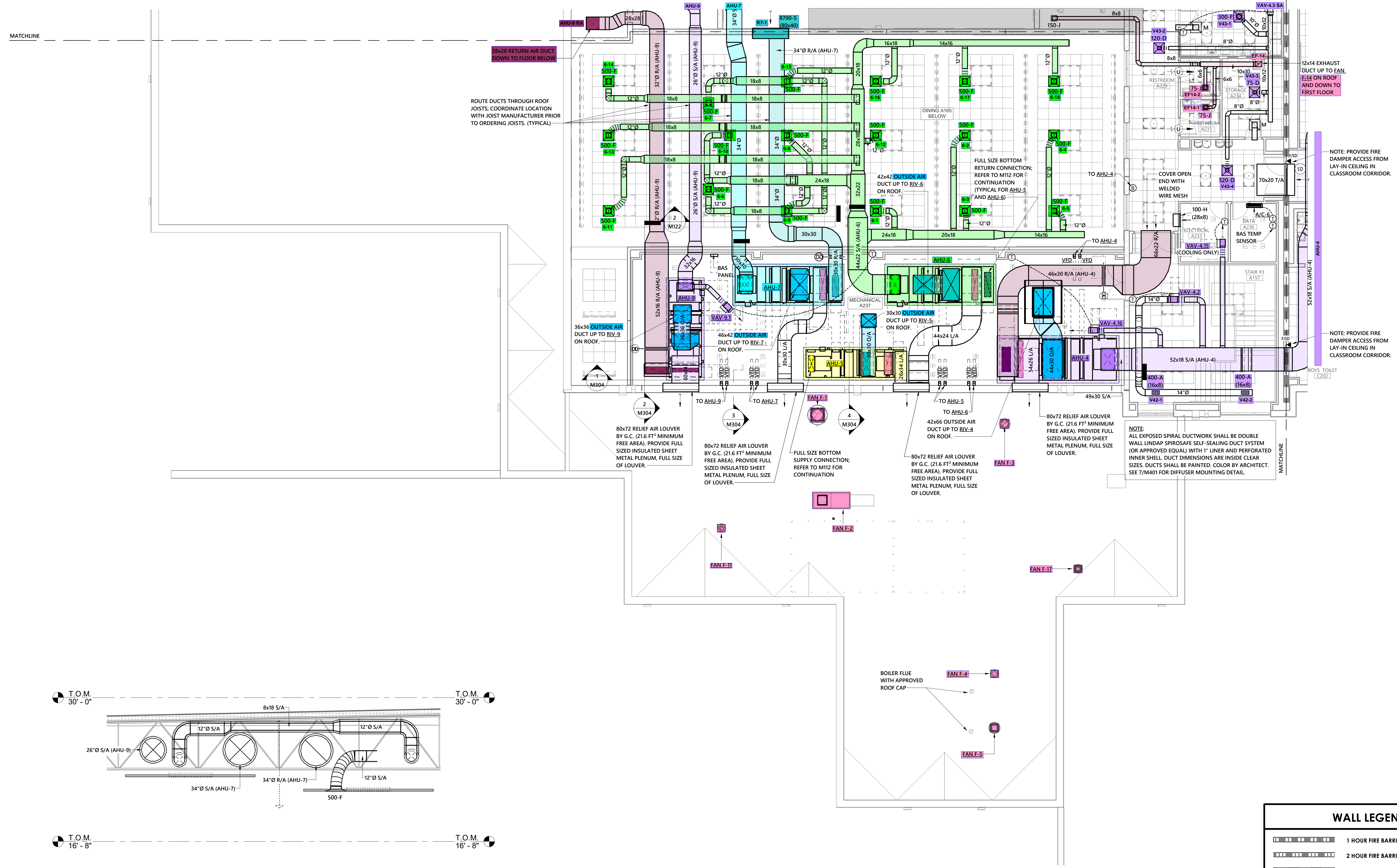

**2 SECTION AT DINING CEILING**  
1/4" = 1'-0"

**1 UPPER LEVEL MECHANICAL PLAN - BUILDING A (PART 2)**  
1/8" = 1'-0"

**WALL LEGEND**

|  |  |
|--|--|
|  | 1 HOUR FIRE BARRIER                    |
|  | 2 HOUR FIRE BARRIER                    |
|  | 2 HOUR FIREWALL (BLDG SEPARATION WALL) |

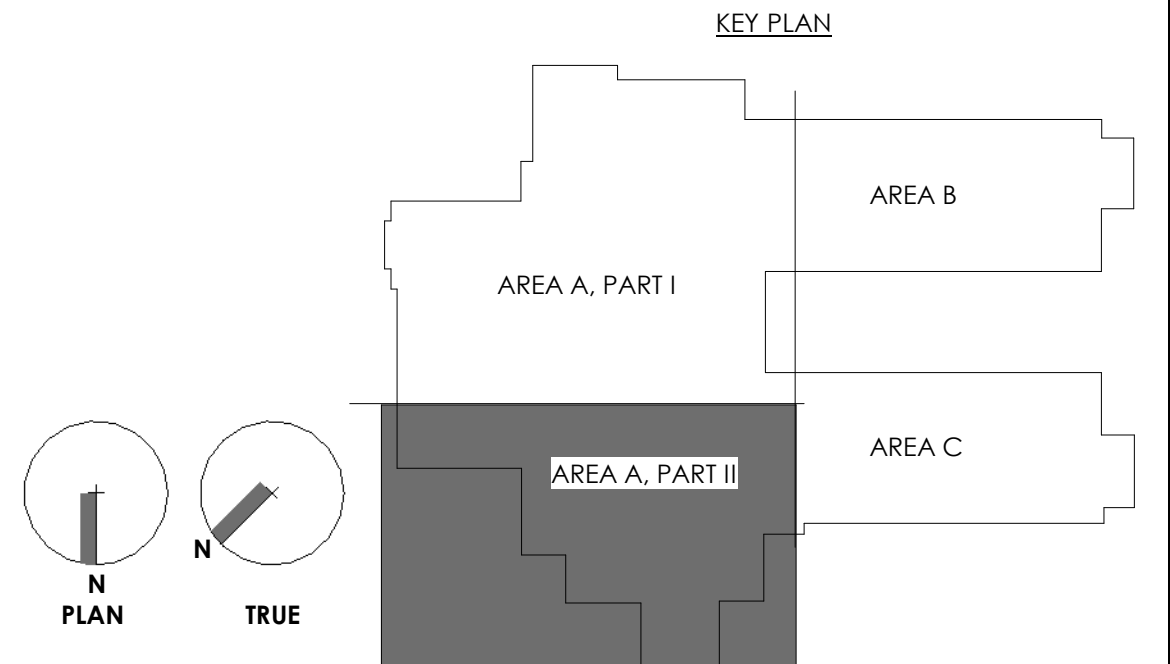

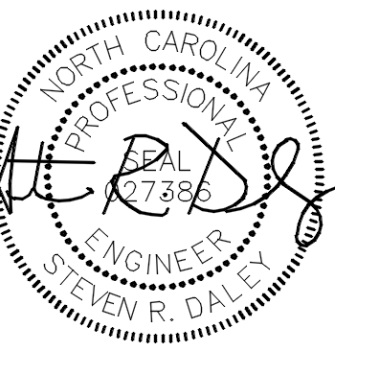

**OWNERSHIP OF INSTRUMENTS OF SERVICE:**  
All reports, specifications, plans, computer files, field data, notes, and other documents and instruments of service shall remain the property of the Design Professional. The Design Professional shall retain all common law, statutory and other reserved rights, including the copyright therein. This drawing is the property of YCH Architects and is not to be reproduced or copied in whole or any part. It is not to be used on any other project and is to be returned upon request. © Copyright 2024

CONSULTANT:



CLIENT:



**Coltrane-Webb / Beverly Hills  
Replacement Elementary School**

61 Spring St NW, Concord NC 28025

YCHA COM#: 22339.00

PHASE & DATE:  
**Final Construction Documents**

10/21/2024

REVISIONS:

SHEET TITLE:  
**UPPER LEVEL MECHANICAL PLAN - BUILDING B**

ARCHITECTURAL:

**M123**

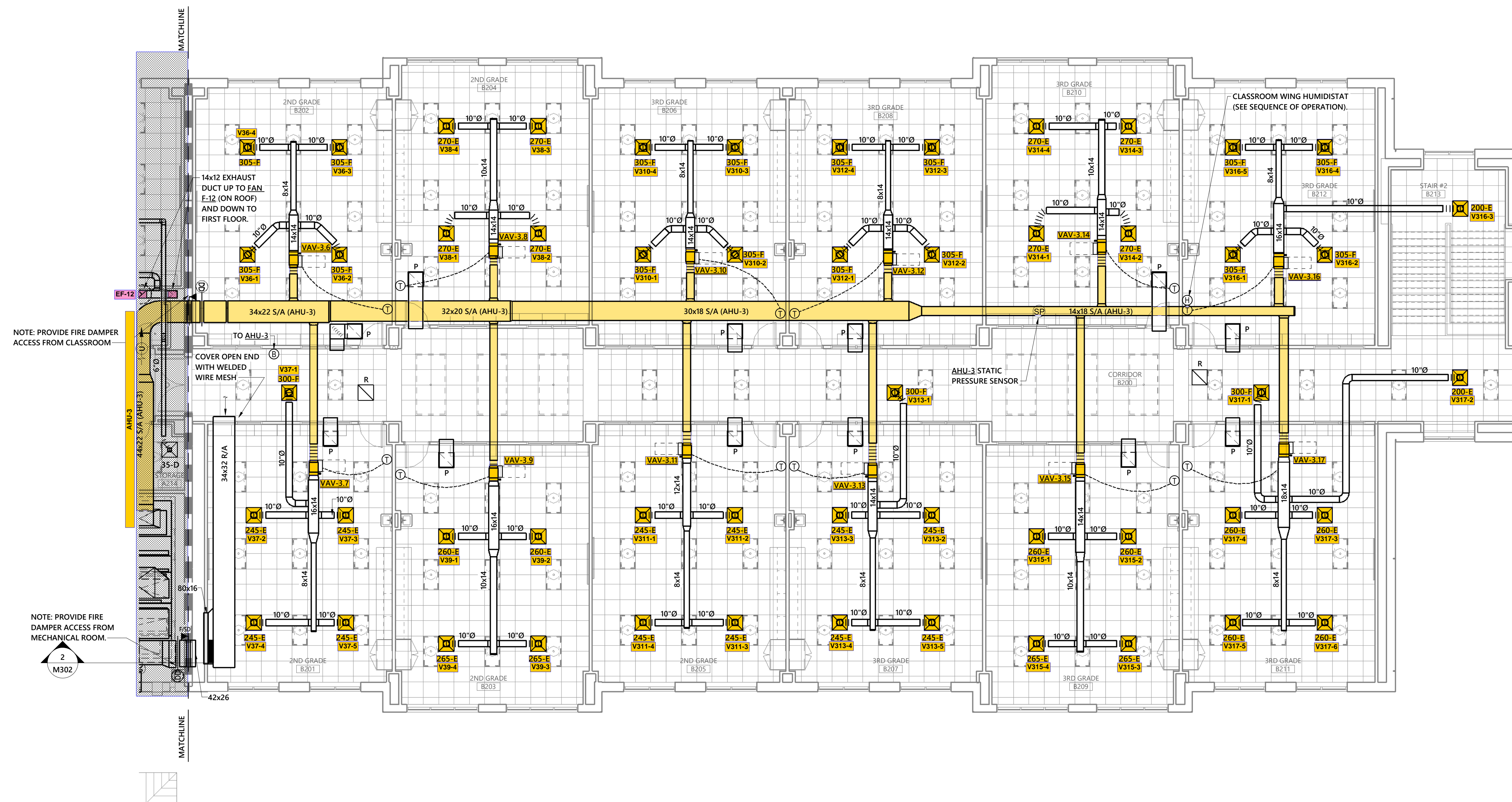

**1 UPPER LEVEL MECHANICAL PLAN - BUILDING B**  
1/8" = 1'-0"

| WALL LEGEND |  |
|-------------|--|
|             | 1 HOUR FIRE BARRIER                    |
|             | 2 HOUR FIRE BARRIER                    |
|             | 2 HOUR FIREWALL (BLDG SEPARATION WALL) |

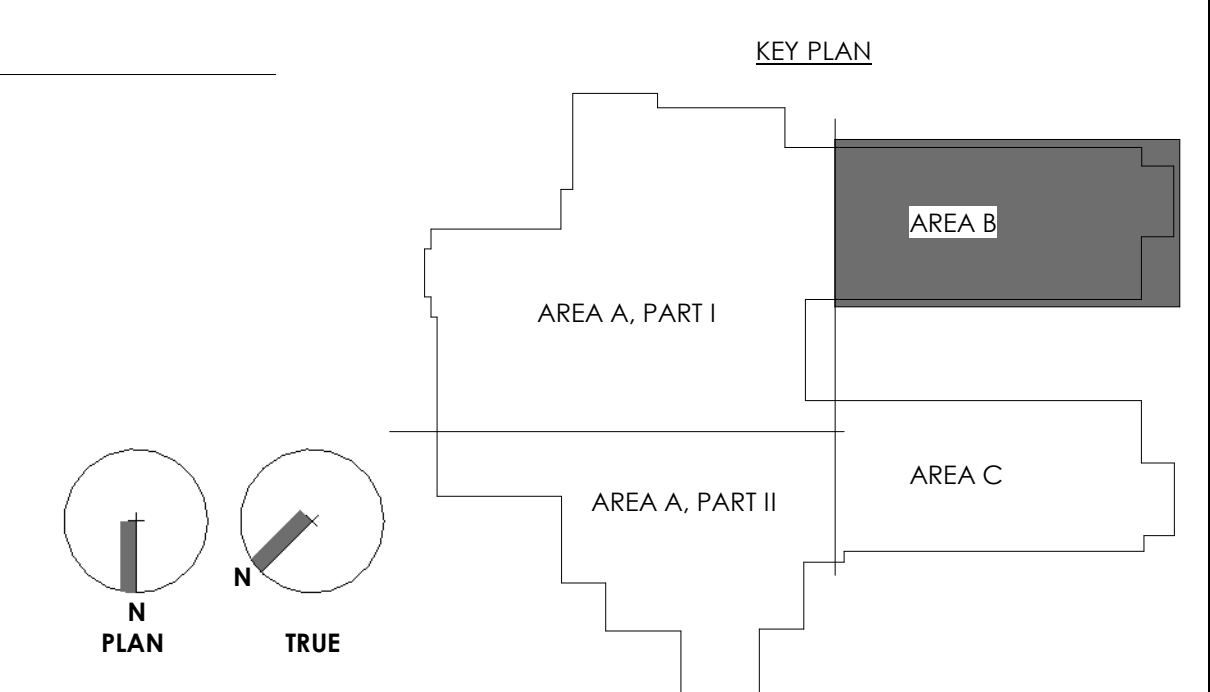

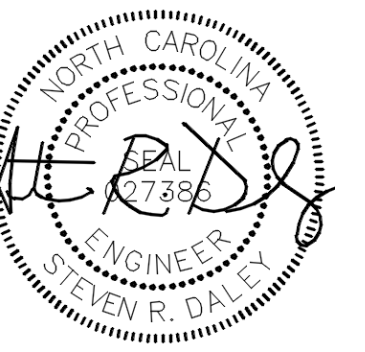

**Coltrane-Webb / Beverly Hills  
Replacement Elementary School**

61 Spring St NW, Concord NC 28025

YCHA COM#: 22339.00

PHASE & DATE:  
**Final Construction Documents**

10/21/2024

REVISIONS:

SHEET TITLE:  
**UPPER LEVEL MECHANICAL PLAN-  
BUILDING C**

ARCHITECTURAL:

**M124**

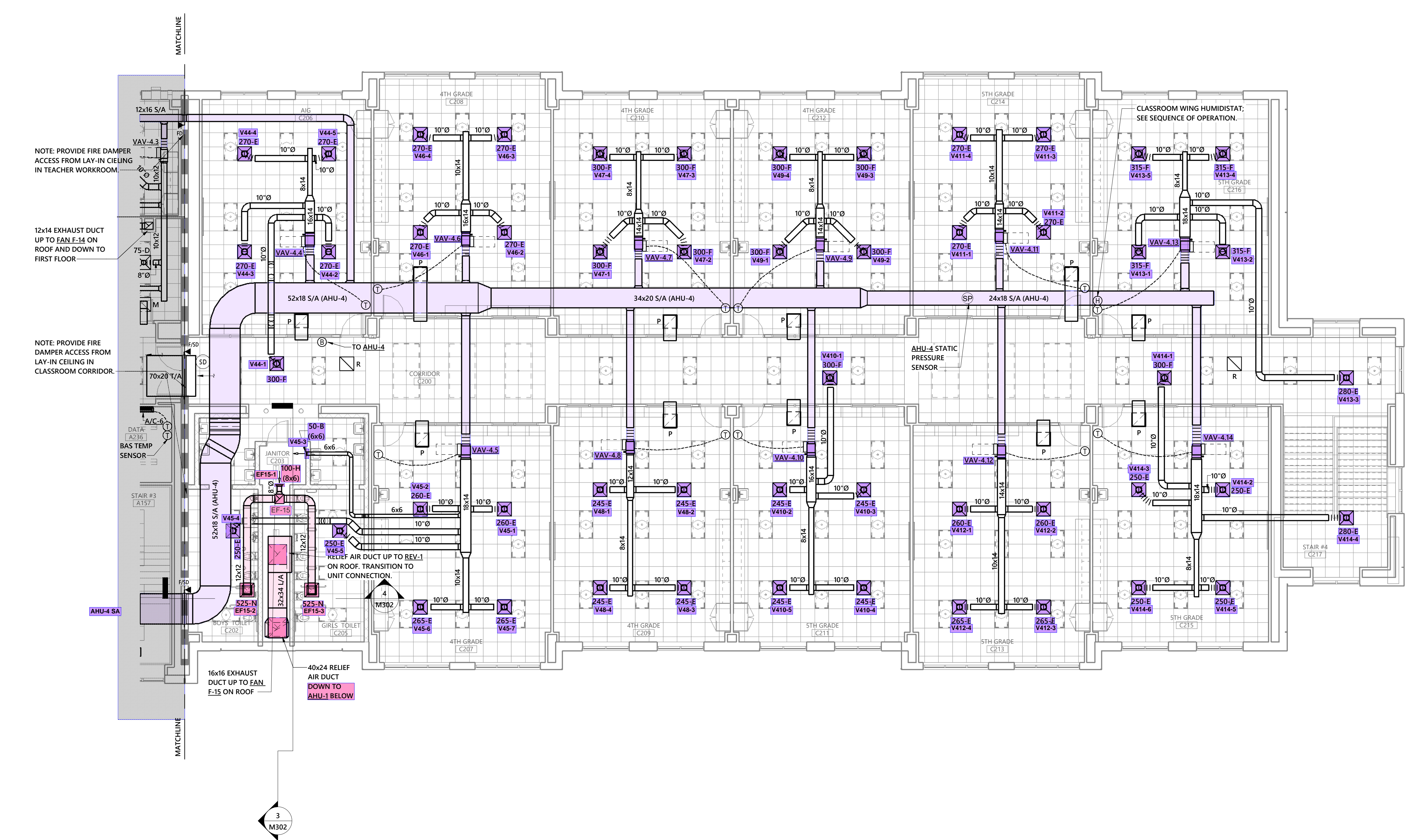

NOTE: PROVIDE FIRE DAMPER ACCESS FROM LAY-IN CEILING IN TEACHER WORKROOM.

12x14 EXHAUST DUCT UP TO FAN E-34 ON ROOF AND DOWN TO FIRST FLOOR.

NOTE: PROVIDE FIRE DAMPER ACCESS FROM LAY-IN CEILING IN CLASSROOM CORRIDOR.

**1 UPPER LEVEL MECHANICAL PLAN- BUILDING C**  
1/8" = 1'-0"

| WALL LEGEND |  |
|-------------|--|
|             | 1 HOUR FIRE BARRIER                    |
|             | 2 HOUR FIRE BARRIER                    |
|             | 2 HOUR FIREWALL (BLDG SEPARATION WALL) |

