

- SPECIFIC NOTES:**
- 01 PROVIDE OPENING THRU THE WALL, ABOVE THE CEILING OF SIZE INDICATED - NO SIZE SHOWN SHALL BE 1x8
 - 02 NO OUTSIDE AIR INTAKE AT RTU-4, ALL O.A. SHALL BE FROM SF-1
 - 03 PROVIDE SCR CONTROL TO MAINTAIN 53°F. DISCHARGE AT 500 CFM
 - 04 18x12 FRAMED HARDWARE CLOTH EXHAUST IN FRONT OF FIRE DAMPER-SET DESIGN AT 1000 CFM
 - 05 16x16 NECK SIZE INTAKE HOOD WITH MOTOR OPERATED DAMPER
 - 06 32x16 FRAMED HARDWARE CLOTH EXHAUST IN FRONT OF FIRE DAMPER
 - 07 24x24 NECK SIZE INTAKE HOOD WITH MOTOR OPERATED DAMPER, DAMPER MOTOR SHALL BE SERVICEABLE FROM THE INSIDE
 - 08 ADJUST BALANCE DAMPER TO MAINTAIN A SLIGHT POSITIVE PRESSURE IN RM. 39 WITH ALL DOORS CLOSED AND CEILING TILES IN PLACE

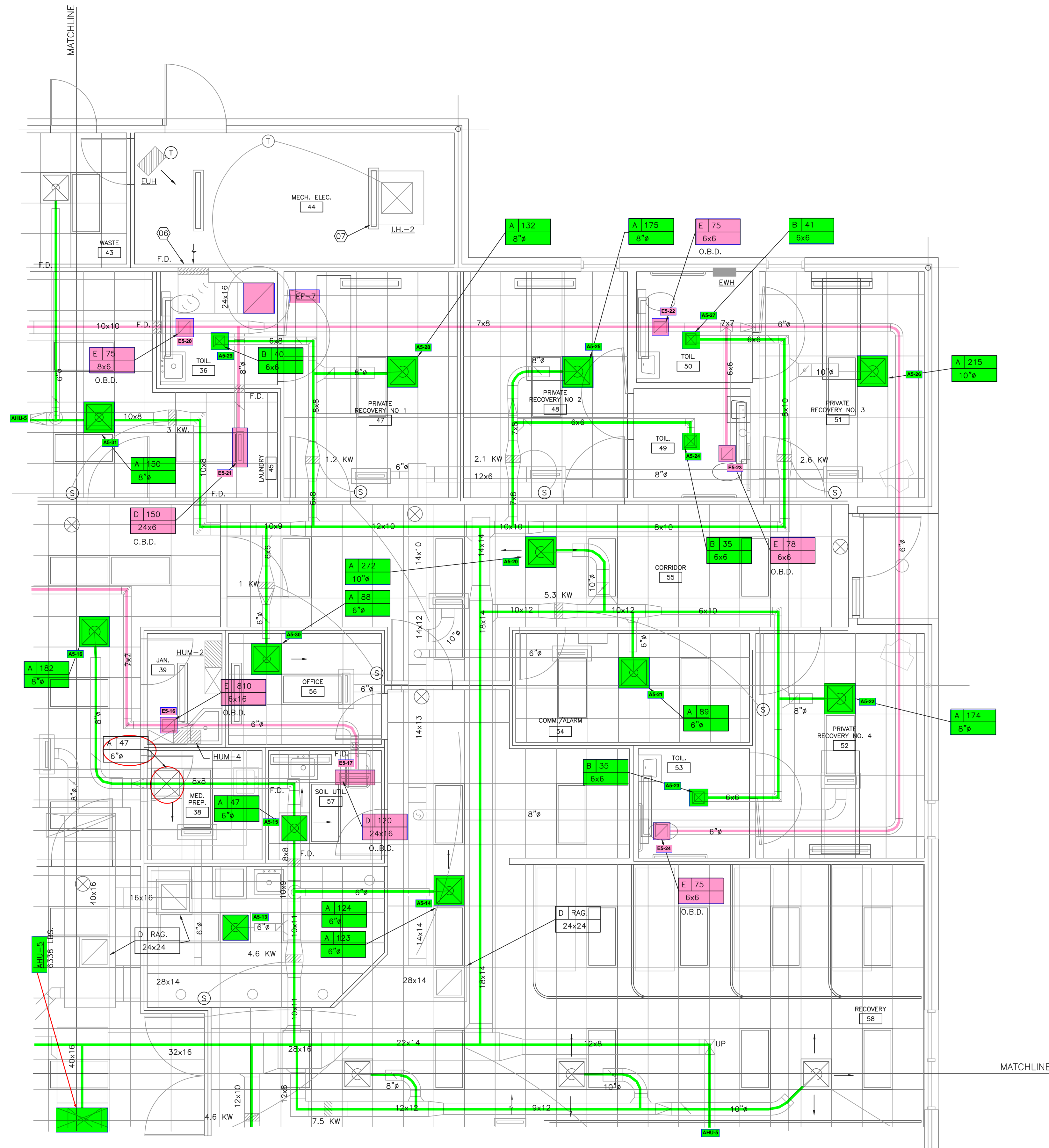

1 PARTIAL HVAC PLAN
SCALE 1/4"=1'-0"



- GENERAL NOTES:**
- 01 TEST AND BALANCE : ALL EXHAUST INLETS SHALL BE BALANCED WITH ALL INT. DOORS OPEN TO INSURE PROPER PRESSURE DIFFERENTIALS. OUTSIDE AIR QUANTITIES SHALL BE SET BY MIXED AIR TEMPERATURES. DIFFERENCE BETWEEN SUPPLY AND RETURN TOTALS IS NOT ACCEPTABLE.
 - 02 DUCT TRANSITIONS FROM ROOF MOUNTED EQUIPMENT SHALL BE MADE IN THEIR VERTICAL
 - 03 TYPE 'D' RETURN AIR GRILLES IN LAY-IN CEILINGS SHALL BE 24"x6" IN SIZE UNLESS OTHERWISE NOTED.
 - 04 COORD. EXACT LOCATION OF CEILING MTD. AIR DEVICES IN ROOMS VEST. 01, WAITING 02 AND ALL O.R.'S w/ ARCH. PRIOR TO INSTALLATION

| | |
|---|---------------------------------|
| <p>DRAWING IS THE PROPERTY OF JAY W. BOYNTON - ARCHITECT. THE DRAWING(S) OR INFORMATION DEPICTED SHALL NOT BE REPRODUCED OR USED WITHOUT WRITTEN PERMISSION OF THE ARCHITECT</p> <p>jay w. boynton - architect 4455 lb.j. freeway, suite 820 dallas, texas 75244 (972) 661-5461</p> <p>tom preston - consultant 1600 e. 19th, suite 502 edmond, oklahoma 73013 (405) 341-5500</p> | <p>Seal</p> |
| <p>EASTGATE AMBULATORY SURGICAL CENTER - NEW CONSTRUCTION BETWEEN EASTGATE BLVD. AND AICHLITZ ROAD UNION TOWNSHIP, OHIO</p> <p>PARTIAL H.V.A.C. PLAN</p> | <p>Key Plan</p> |
| <p>Revisions</p> | <p>Issue Date 7.1.98</p> |
| <p>Project No. 0198</p> | <p>Sheet No. 1M2</p> |

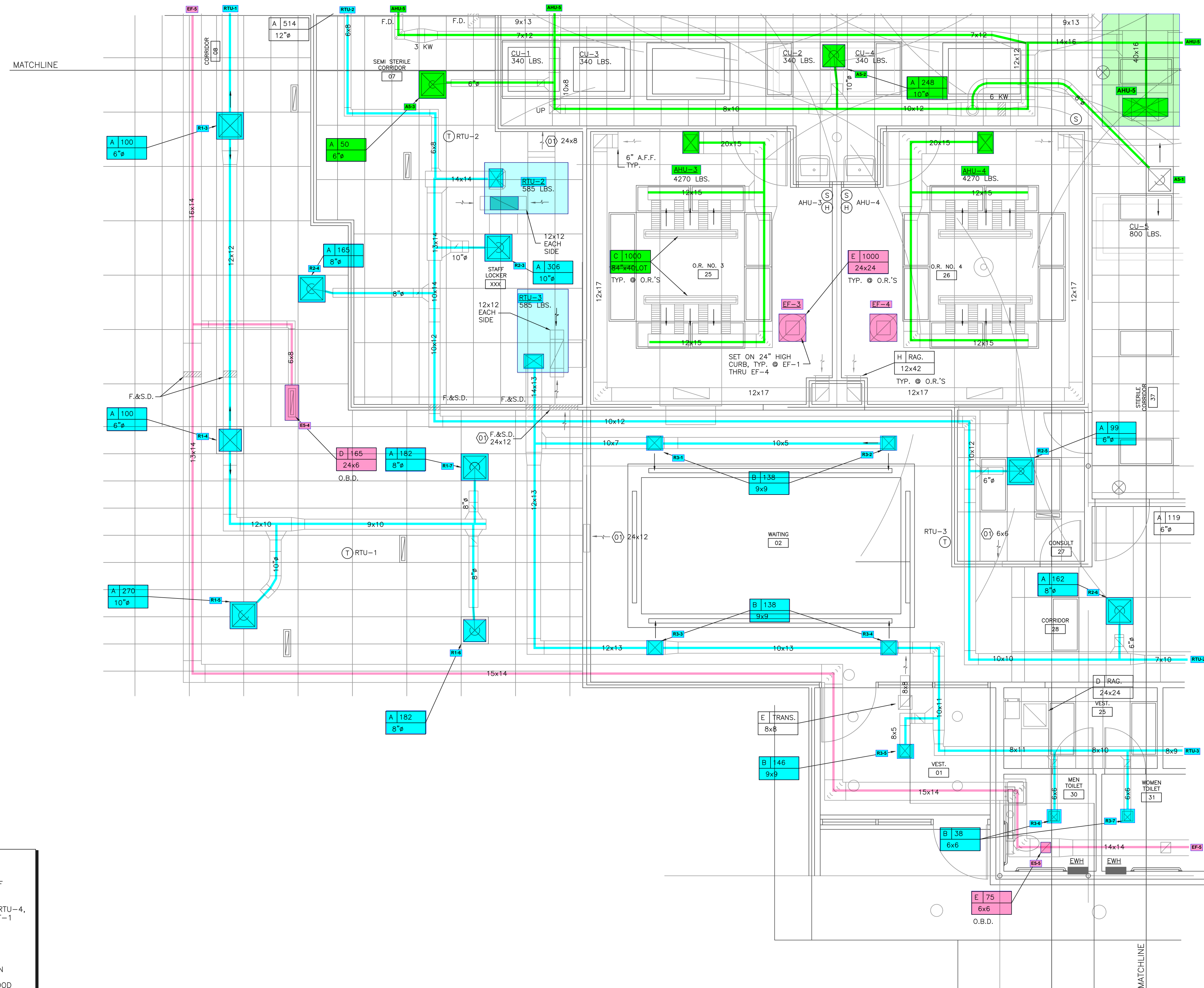

- SPECIFIC NOTES:**
- 01 PROVIDE OPENING THRU THE WALL, ABOVE THE CEILING OF SIZE INDICATED - NO SIZE SHOWN SHALL BE 1x8
 - 02 NO OUTSIDE AIR INTAKE AT RTU-4, ALL O.A. SHALL BE FROM SF-1
 - 03 PROVIDE SCR CONTROL TO MAINTAIN 53°F. DISCHARGE AT 500 CFM
 - 04 16x12 FRAMED HARDWARE CLOTH EXHAUST IN FRONT OF FIRE DAMPER-SET DESIGN AT 1000 CFM
 - 05 16x16 NECK SIZE INTAKE HOOD WITH MOTOR OPERATED DAMPER
 - 06 32x16 FRAMED HARDWARE CLOTH EXHAUST IN FRONT OF FIRE DAMPER
 - 07 24x24 NECK SIZE INTAKE HOOD WITH MOTOR OPERATED DAMPER, DAMPER MOTOR SHALL BE SERVICEABLE FROM THE INSIDE
 - 08 ADJUST BALANCE DAMPER TO MAINTAIN A SLIGHT POSITIVE PRESSURE IN RM. 39 WITH ALL DOORS CLOSED AND CEILING TILES IN PLACE

- GENERAL NOTES:**
- 01 TEST AND BALANCE : ALL EXHAUST INLETS SHALL BE BALANCED WITH ALL INT. DOORS OPEN TO INSURE PROPER PRESSURE DIFFERENTIALS. OUTSIDE AIR QUANTITIES SHALL BE SET BAT MIXED AIR TEMPERATURES. DIFFERENCE BETWEEN SUPPLY AND RETURN TOTALS IS NOT ACCEPTABLE.
 - 02 DUCT TRANSITIONS FROM ROOF MOUNTED EQUIPMENT SHALL BE MADE IN THEIR VERTICAL
 - 03 TYPE 'D' RETURN AIR GRILLES IN LAY-IN CEILINGS SHALL BE 24"x6" IN SIZE UNLESS OTHERWISE NOTED.
 - 04 COORD. EXACT LOCATION OF CEILING MTD. AIR DEVICES IN

1
1M3 PARTIAL HVAC PLAN
SCALE 1/4" = 1'-0"



THIS DRAWING IS THE PROPERTY OF JAY W. BOYNTON - ARCHITECT. THE DRAWING(S) OR INFORMATION DEPICTED SHALL NOT BE REPRODUCED OR USED WITHOUT WRITTEN PERMISSION OF THE ARCHITECT.

jay w. boynton - architect
4455 l.b.j. freeway, suite 820
dallas, texas 75244 (972) 661-5461

tom preston - consultant
1600 e. 19th, suite 502
edmond, oklahoma 73013 (405) 341-5500

**EASTGATE AMBULATORY SURGICAL CENTER
- NEW CONSTRUCTION**
BETWEEN EASTGATE BLVD. AND AICHOITZ ROAD
UNION TOWNSHIP, OHIO

PARTIAL
H.V.A.C. PLAN

Key Plan

Revisions

Issue Date
7.1.98

Project No.
0198

Sheet No.
1M3

Seal



- SPECIFIC NOTES:**
- 01 PROVIDE OPENING THRU THE WALL, ABOVE THE CEILING OF SIZE INDICATED - NO SIZE SHOWN SHALL BE 1x8
 - 02 NO OUTSIDE AIR INTAKE AT RTU-4, ALL O.A. SHALL BE FROM SF-1
 - 03 PROVIDE SCR CONTROL TO MAINTAIN 53°F. DISCHARGE AT 500 CFM
 - 04 16x12 FRAMED HARDWARE CLOTH EXHAUST IN FRONT OF FIRE DAMPER-SET DESIGN AT 1000 CFM
 - 05 16x16 NECK SIZE INTAKE HOOD WITH MOTOR OPERATED DAMPER
 - 06 32x16 FRAMED HARDWARE CLOTH EXHAUST IN FRONT OF FIRE DAMPER
 - 07 24x24 NECK SIZE INTAKE HOOD WITH MOTOR OPERATED DAMPER, DAMPER MOTOR SHALL BE SERVICEABLE FROM THE INSIDE
 - 08 ADJUST BALANCE DAMPER TO MAINTAIN A SLIGHT POSITIVE PRESSURE IN RM. 39 WITH ALL DOORS CLOSED AND CEILING TILES IN PLACE

- GENERAL NOTES:**
- 01 TEST AND BALANCE : ALL EXHAUST INLETS SHALL BE BALANCED WITH ALL INT. DOORS OPEN TO INSURE PROPER PRESSURE DIFFERENTIALS. OUTSIDE AIR QUANTITIES SHALL BE SET BY MIXED AIR TEMPERATURES. DIFFERENCE BETWEEN SUPPLY AND RETURN TOTALS IS NOT ACCEPTABLE.
 - 02 DUCT TRANSITIONS FROM ROOF MOUNTED EQUIPMENT SHALL BE MADE IN THEIR VERTICAL
 - 03 TYPE 'D' RETURN AIR GRILLES IN LAY-IN CEILINGS SHALL BE 24"x6" IN SIZE UNLESS OTHERWISE NOTED.
 - 04 COORD. EXACT LOCATION OF CEILING MTD. AIR DEVICES IN ROOMS VEST. 01, WAITING 02 AND ALL O.R.'S w/ ARCH. PRIOR TO INSTALLATION

1 PARTIAL HVAC PLAN
SCALE 1/4"=1'-0"

THIS DRAWING IS THE PROPERTY OF JAY W. BOYNTON - ARCHITECT. THE DRAWING(S) OR INFORMATION DEPICTED SHALL NOT BE REPRODUCED OR USED WITHOUT WRITTEN PERMISSION OF THE ARCHITECT

jay w. boynton - architect
4455 lb.j. freeway, suite 820
addicks, texas 75244 (972) 661-5461

tom preston - consultant
1600 e. 19th, suite 502
edmond, oklahoma 73013 (405) 341-5500

EASTGATE AMBULATORY SURGICAL CENTER
- NEW CONSTRUCTION
BETWEEN EASTGATE BLVD. AND AICHOLTZ ROAD
UNION TOWNSHIP, OHIO
PARTIAL
H.V.A.C. PLAN

Revisions

| | |
|-------------|--------|
| Issue Date | 7.1.98 |
| Project No. | 0198 |
| Sheet No. | 1M4 |

Seal

Key Plan