

HVAC ENLARGED PLAN - BACK OFFICES  
1/4" = 1'-0"

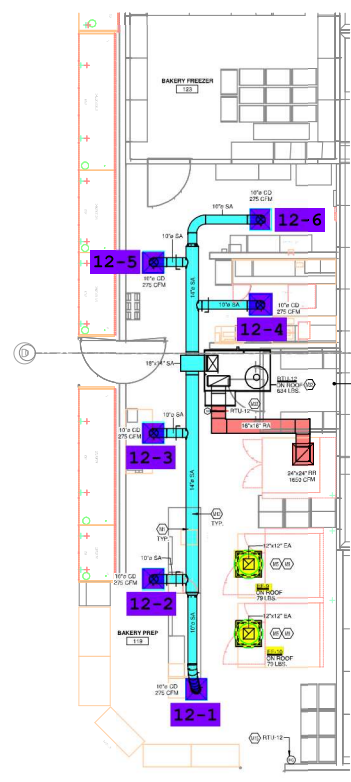

HVAC ENLARGED PLAN - BAKERY  
1/4" = 1'-0"

FORWARDLY. THE CONTRACTOR SHALL BE RESPONSIBLE FOR OBTAINING ALL NECESSARY PERMITS AND APPROVALS FROM THE LOCAL AND STATE AUTHORITIES. THE CONTRACTOR SHALL BE RESPONSIBLE FOR OBTAINING ALL NECESSARY PERMITS AND APPROVALS FROM THE LOCAL AND STATE AUTHORITIES. THE CONTRACTOR SHALL BE RESPONSIBLE FOR OBTAINING ALL NECESSARY PERMITS AND APPROVALS FROM THE LOCAL AND STATE AUTHORITIES.

**NOTE TO CONTRACTOR**  
A. CONTRACTOR TO VERIFY THE NECESSARY PERMITS AND APPROVALS FROM THE LOCAL AND STATE AUTHORITIES. THE CONTRACTOR SHALL BE RESPONSIBLE FOR OBTAINING ALL NECESSARY PERMITS AND APPROVALS FROM THE LOCAL AND STATE AUTHORITIES.

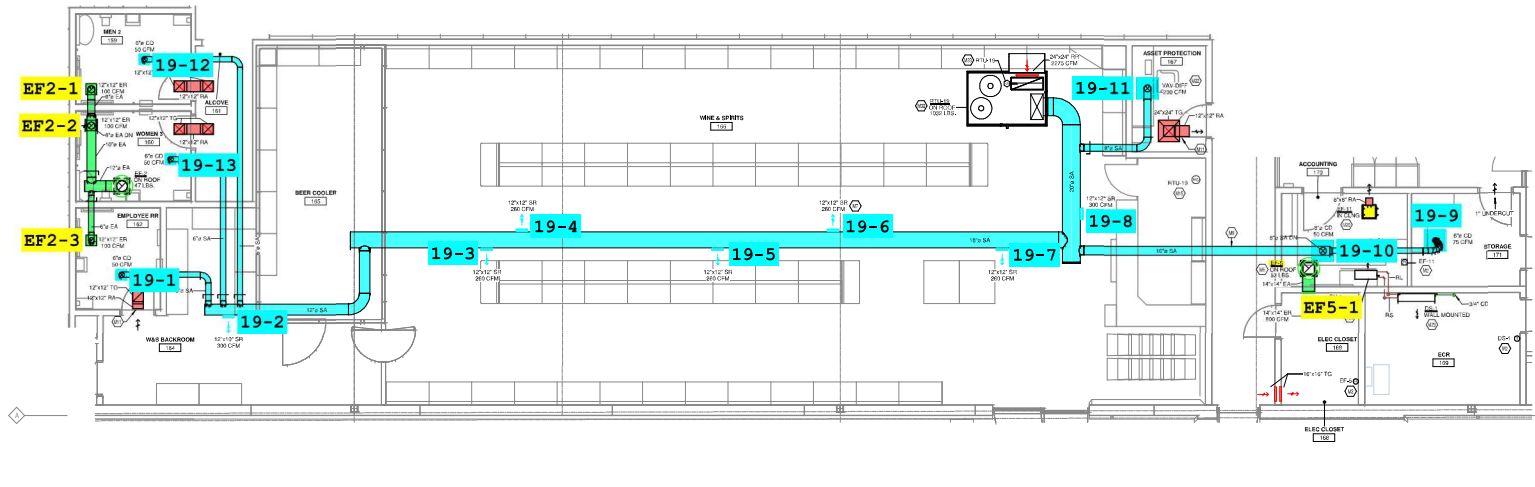

HVAC ENLARGED PLAN - WINE & SPIRITS  
1/4" = 1'-0"

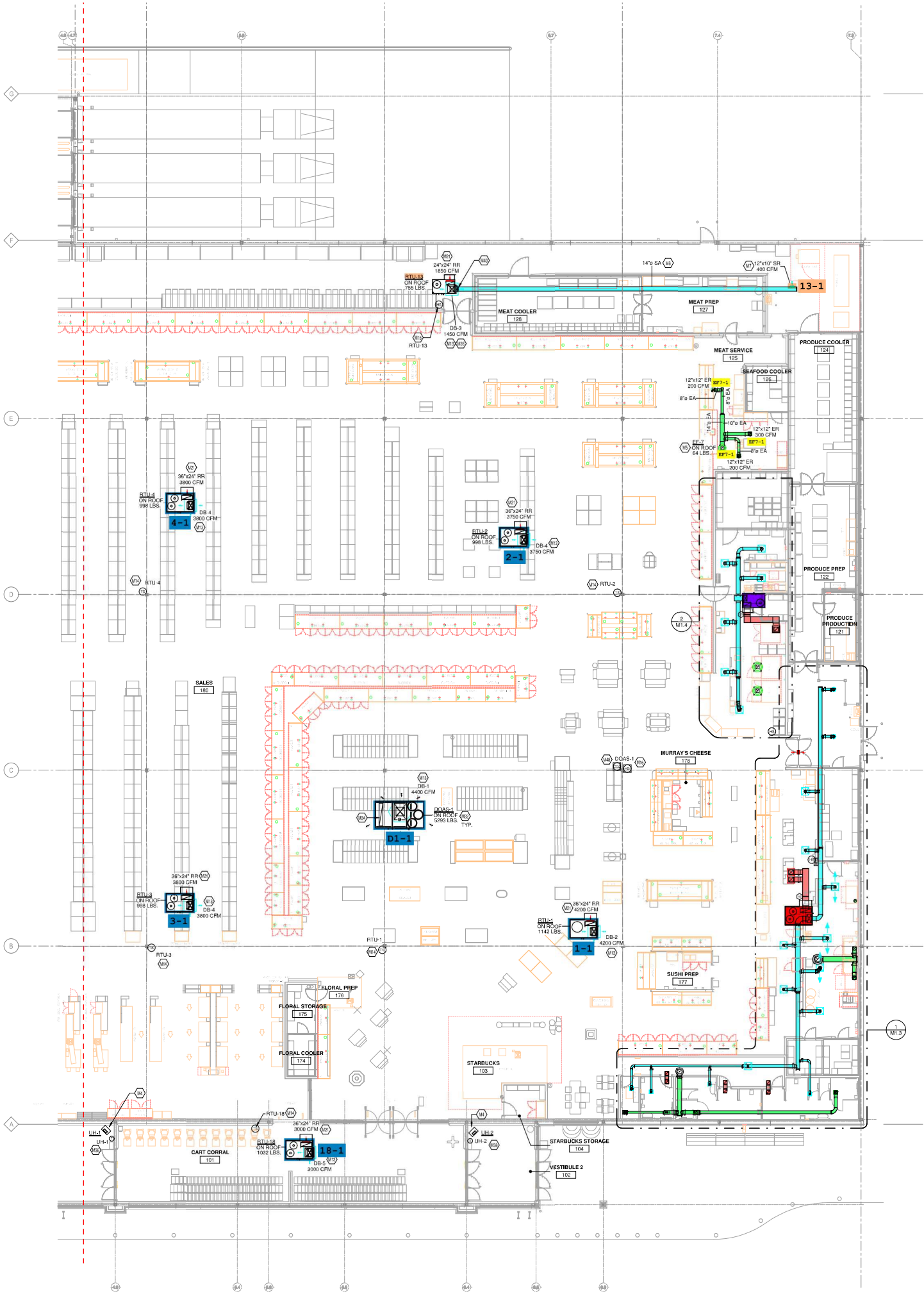

- M5 DUCT UP TO OPENING THROUGH ROOF CAPPED WITH...
- M10 GREASE DUCT FROM EXHAUST HOOD TO OPENING TO CONTRACTOR TO INSTALL PROVIDED HINGE KIT. DUCT FROM CEILING PENETRATION TO FAN. REFER TO 23313.00-04 AND 23313.00-05 ON MS.2 FOR ADDITIONA...
- M12 ROUTE DUCTWORK AT A REASONABLE HEIGHT ABOVE CLEANING AND MAINTENANCE.
- M15 COMBINATION TEMPERATURE/RELATIVE HUMIDITY SENSITIVE PROBE. ROUTE CONTROL WIRING THROUGH RTU/J...
- M17 LW-50 VENT KIT INCLUDED WITH UNIT AND SUPPLIED STEAM CONDENSATION AT THE COMPLETION OF THE UNIT. THIS PROCESS IS COMPLETED. MECHANICAL C THE VENT KIT OPENING THROUGH ROOF. REFER TO...
- M18 DIFFUSER AROUND HOOD TO BE A 2-WAY DIFFUSER & INTERFERENCE WITH THE HOOD'S CONTAIN AND CAP...
- M19 INSTALL TRANSFER GRILLES IN WALL AS HIGH AS POSS AND ARCHITECT PRIOR TO WORK.
- M24 HOOD ANSUL FULL STATION LOCATION. COORDINATE NAMEPLATE AT STATION WITH HOOD NUMBER AND LC ADDITIONAL INFORMATION.
- M27 MOUNT GRILLER REGISTER 10" AFF.
- M30 REFER TO ARCHITECTURAL DRAWINGS FOR FINAL HC...
- M31 INSTALL TRANSFER IN ACCORDANCE WITH 233713.00...
- M32 ROOF TOP UNIT FURNISHED BY KROGER AND INSTALL SCHEDULED AIRFLOW. REFER TO ARCHITECTURAL RI INFORMATION. REFER TO STRUCTURAL DRAWINGS FOR INFORMATION. REFER TO HSD-10 FOR SEISMIC WIND...
- M33 DUCT MOUNTED SMOKE DETECTOR TO BE INSTALLED FILTERS AND UPSTREAM OF ANY BRANCH CONNECTOR HOUSING IN STRICT ACCORDANCE WITH MANUFACTURER SHUTDOWN WIRING, AND CONTROLS BY OTHERS.
- M39 THERMOSTAT TO BE BASIS OF DESIGN HONEYWELL T CONTROLS TO LIMIT HEATING TO A SERRES F MAXIMUM PROVIDED INFORMATION ON MS.2 FOR MORE INFORM...

**NOT**

A. CONTRACTOR TO RETURN DUCT OF ORDERING SHEET SUBMITTAL CON SHOWN WILL ALL DROPS TO FALL TO STRUCTURAL DIMENSIONS. CO DISCREPANCIES.



① HVAC ENLARGED PLAN - DELI  
1/4" = 1'-0"

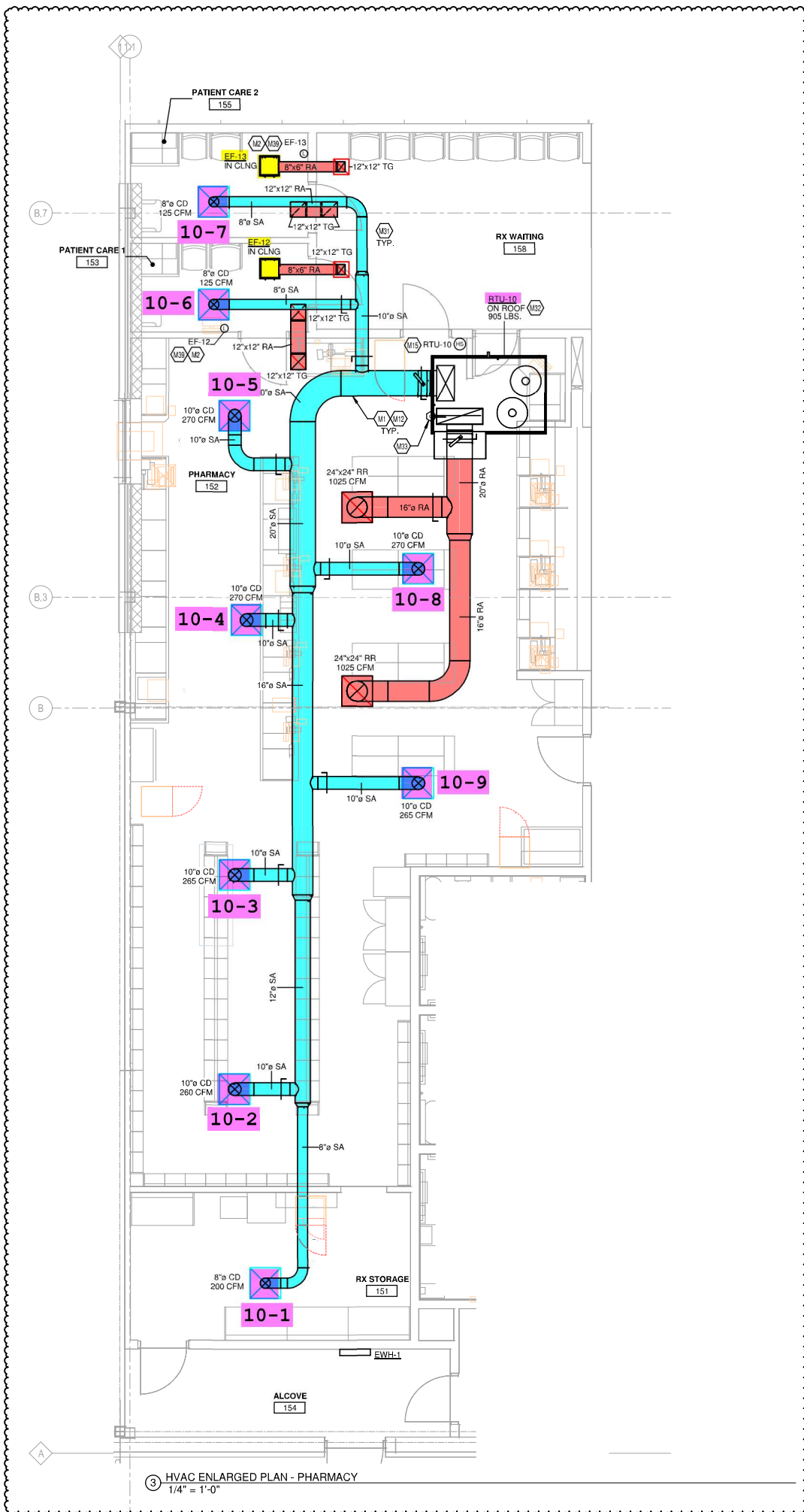

③ HVAC ENLARGED PLAN - PHARMACY  
 1/4" = 1'-0"