

5. SHEET NOTES

- COORDINATE INSTALLATION OF SANITARY PIPING WITH FOOTINGS IN THE FIELD. SLEEVE PENETRATIONS IN FOOTINGS WITH PVC.
- COMBINATION WASTE AND VENT SYSTEM SHOWN HERE. WHERE REQUIRED BY LOCAL AUTHORITY HAVING JURISDICTION, PROVIDE SAFE-WASTE SYSTEM OR DEDICATED VENT SYSTEM AS OUTLINED IN STATE AND LOCAL CODE AMENDMENTS.
- ALL WATER PIPING INSTALLED WITHIN EXTERIOR WALLS SHALL BE LOCATED ON THE INTERIOR SIDE OF THE INSULATION.
- ALL VENT PIPING TO BE 2" DIAMETER MIN U.N.O. SEE 1/P-301 FOR VENT LAYOUT.

KEY NOTES

- CONNECT NEW WASTE LINE TO EXISTING AS SHOWN. VERIFY FALL, FLOW DIRECTION AND CONNECTING INVERTS. PROVIDE VENT CONNECTION TO EXISTING SYSTEM WHERE APPLICABLE.
- ROUTE NEW VENT LINE UP IN WALL TO ABOVE CEILING. MAKE CONNECTION TO EXISTING VENT HEADER OF SAME SIZE OR LARGER. WHERE DRAIN IS LOCATED IN NEW ADDITION, ROUTE VENT LINE UP IN WALL AND ABOVE CEILING INTO EXISTING BUILDING AND MAKE NECESSARY CONNECTION.
- PROVIDE WITH TRAP SEAL PROTECTOR, P-26A.
- PROVIDE AND INSTALL NEW GREASE INTERCEPTOR, REFER TO DETAIL FOR REQUIREMENTS. REFER TO SITE PLAN FOR LOCATION AND ALL CONNECTIONS. VERIFY IN FIELD W/ SITE & NEW CONSTRUCTION WORK. SEE P-100 FOR DEMOLITION REQUIREMENTS.
- INSTALL FLOOR DRAIN P-35 AT MOP SINK DEPRESSION WITH TOP OF STRAINER 0'-7" BFF.
- PROVIDE AND INSTALL NEW WASTE PIPING BELOW KITCHEN SINK. PROVIDE 1-1/2" SCHED 40 PVC INDIRECT WASTE DRAIN FROM EACH SINK BASIN TO FLOOR SINK. NO P-TRAPS REQUIRED.
- 4" DOUBLE CO, P-15. SEE DETAIL 4/P-101.

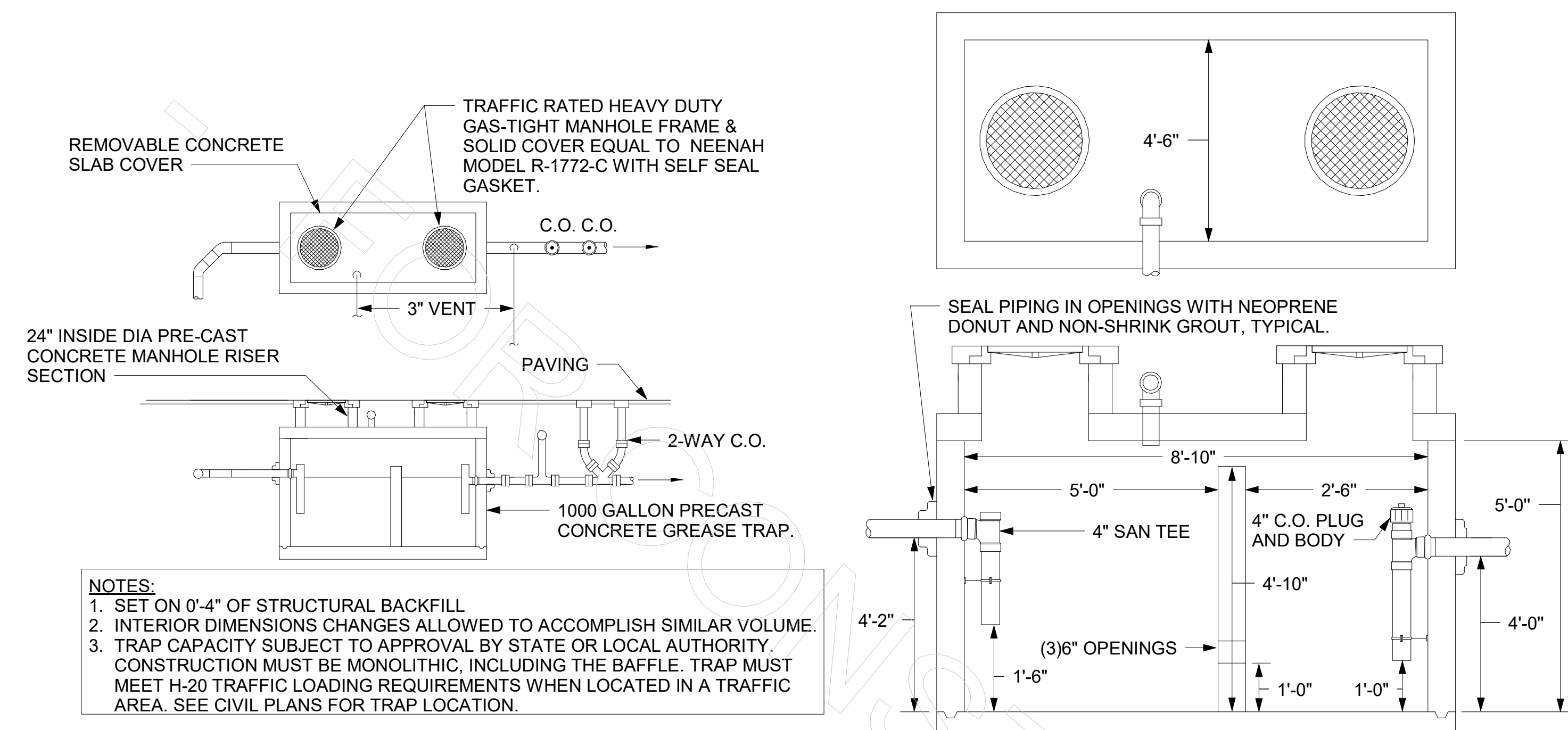

ALL PIPE NIPPLES AND FITTINGS SHALL BE LEAD-FREE CHROME PLATED BRASS.
BALL VALVES SHALL BE FULL-PORT, LEAD-FREE STAINLESS STEEL WITH FIP INLET & OUTLET.

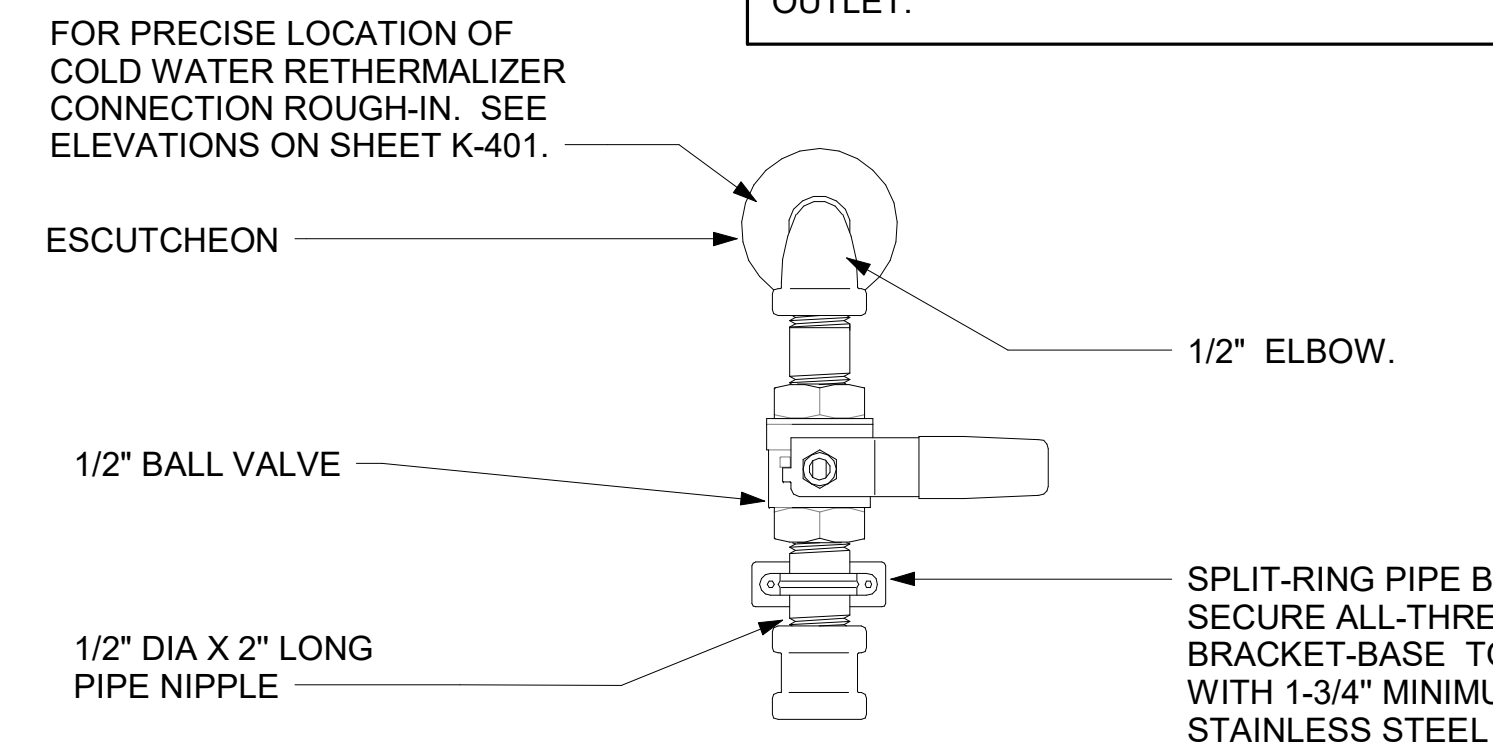

FOR PRECISE LOCATION OF COLD WATER RETHERMALIZER CONNECTION ROUGH-IN. SEE ELEVATIONS ON SHEET K-401.
ESUTCHEON
1/2" BALL VALVE
1/2" DIA X 2" LONG PIPE NIPPLE
SPLIT-RING PIPE BRACKET. SECURE ALL-THREAD BRACKET-BASE TO WALL WITH 1-3/4" MINIMUM STAINLESS STEEL FLAT-HEAD PHILLIP SCREWS EMBEDDED IN WALL BLOCKING.

COORDINATE WALL BLOCKING LOCATION WITH GENERAL CONTRACTOR.
GENERAL CONTRACTOR TO PROVIDE AND INSTALL WALL BLOCKING SIM 2A/P-302.

2 GREASE INTERCEPTOR NOT TO SCALE

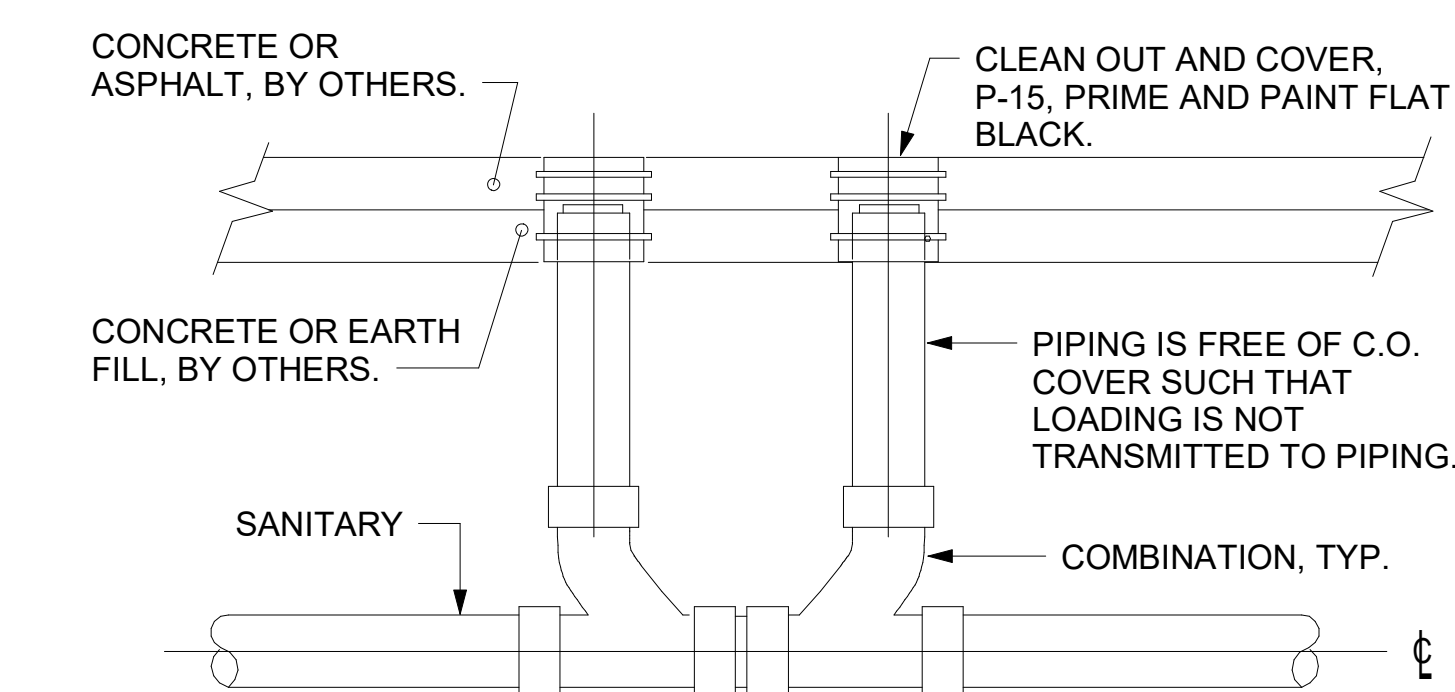

4 SAN. C.O. OUTSIDE BUILDING NOT TO SCALE

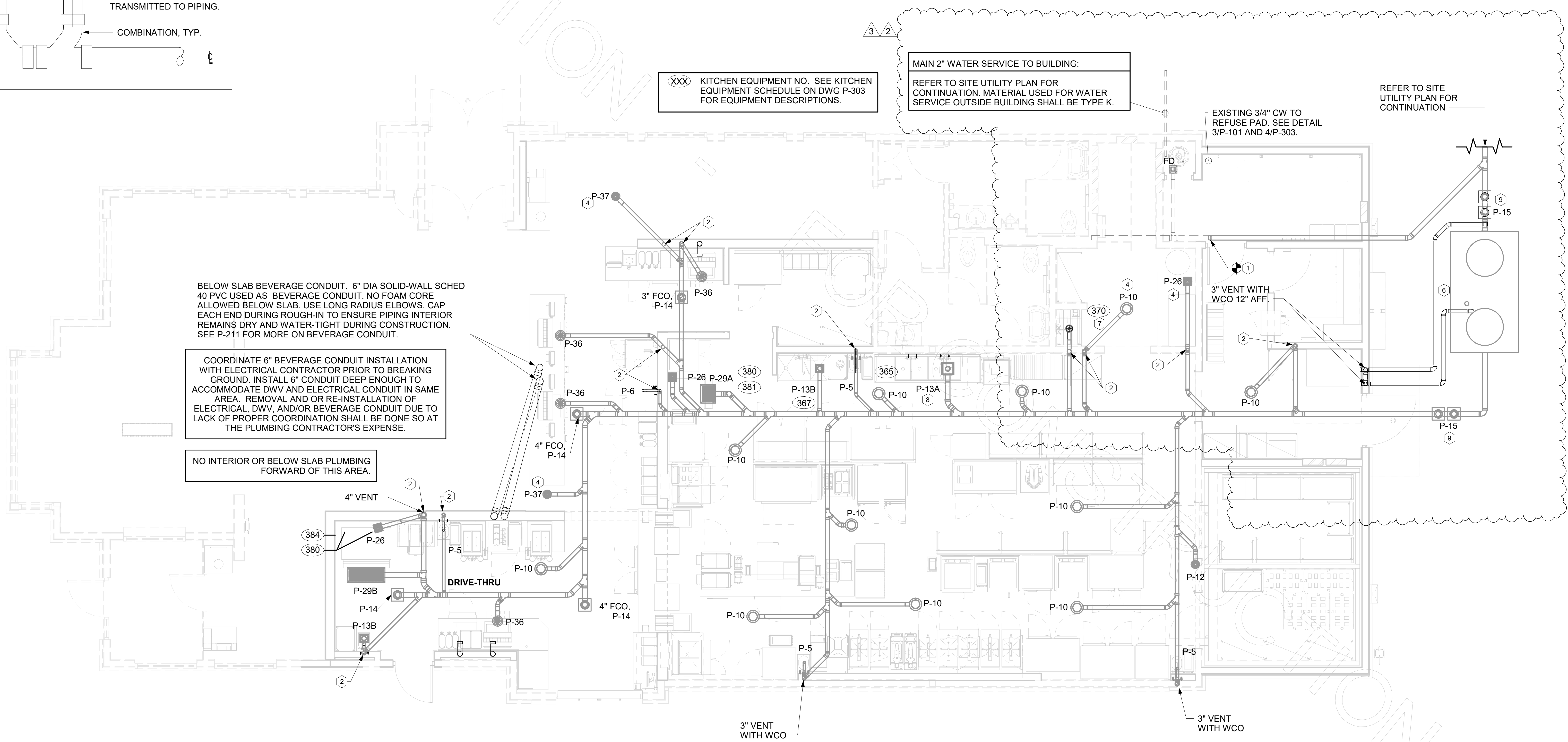

BELOW SLAB BEVERAGE CONDUIT. 6" DIA SOLID-WALL SCHED 40 PVC USED AS BEVERAGE CONDUIT. NO FOAM CORE ALLOWED BELOW SLAB. USE LONG RADIUS ELBOWS. CAP EACH END DURING ROUGH-IN TO ENSURE PIPING INTERIOR REMAINS DRY AND WATER-TIGHT DURING CONSTRUCTION. SEE P-211 FOR MORE ON BEVERAGE CONDUIT.

COORDINATE 6" BEVERAGE CONDUIT INSTALLATION WITH ELECTRICAL CONTRACTOR PRIOR TO BREAKING GROUND. INSTALL 6" CONDUIT DEEP ENOUGH TO ACCOMMODATE DWV AND ELECTRICAL CONDUIT IN SAME AREA. REMOVAL AND OR RE-INSTALLATION OF ELECTRICAL, DWV, AND/OR BEVERAGE CONDUIT DUE TO LACK OF PROPER COORDINATION SHALL BE DONE SO AT THE PLUMBING CONTRACTOR'S EXPENSE.

NO INTERIOR OR BELOW SLAB PLUMBING FORWARD OF THIS AREA.

XXXX KITCHEN EQUIPMENT NO. SEE KITCHEN EQUIPMENT SCHEDULE ON DWG P-303 FOR EQUIPMENT DESCRIPTIONS.

MAIN 2" WATER SERVICE TO BUILDING:
REFER TO SITE UTILITY PLAN FOR CONTINUATION. MATERIAL USED FOR WATER SERVICE OUTSIDE BUILDING SHALL BE TYPE K.

EXISTING 3/4" CW TO REFUSE PAD. SEE DETAIL 3/P-101 AND 4/P-303.

REFER TO SITE UTILITY PLAN FOR CONTINUATION

1 BELOW SLAB PLUMBING PLAN 1/4" = 1'-0"



Chick-fil-A

Chick-fil-A
5200 Buffington Road
Atlanta, Georgia
30349-2998



Kurzynske & Associates
2705 Lebanon Pike - Suite One
Nashville, Tennessee 37214
Telephone: (615) 255-5203



CHICK-FIL-A
WARD PARKWAY FSU
8551 State Line Rd
Kansas City, MO 64114

FSR#01772
BUILDING TYPE / SIZE: SOB-R ALL
RELEASE: v2.20.08
PRINTED FOR:
ISSUED FOR CONSTRUCTION

REVISION	SCHEDULE	NO.	DATE	DESCRIPTION
2	01/13/2023	Issue for Bid		
3	01/27/2023	City Comments		

CONSULTANT PROJECT # 22117.CD.R
DATE 11/30/22
DRAWN BY BF
Information contained on this drawing and all digital files produced for above named project may not be reproduced in any manner without express written or verbal consent from authorized project representatives.
BELOW SLAB PLUMBING PLAN
SHEET NUMBER

KEY NOTES

- EXISTING FLOOR FIXTURE TO REMAIN. PLUMBING CONTRACTOR SHALL BE RESPONSIBLE FOR VERIFYING FIXTURE IS CLEAR AND USABLE AND TRAP PRIMER (IF EXISTING) IS WORKING PROPERLY. IF DEFICIENCIES ARE FOUND IN FIELD, REPLACE PRIMER &/OR WATER SUPPLY LINE OR REPLACE FI
- <varies>
- DEMOLISH EXISTING FLOOR FIXTURE OR ABOVE SLAB FIXTURE, PREPARE LINES FOR CONNECTION OF NEW FIXTURE OR EXTENSION. REFER TO P-101.

PIPING LEGEND	
SANITARY WASTE	SAN
EXISTING SANITARY	ESS
GREASE WASTE	GW
EXISTING GREASE	EGW
DEMOLISHED PIPE	
EXISTING FLOOR DRAIN	FD
EXISTING FLOOR SINK	FS

NOTE:

PLUMBING CONTRACTOR SHALL CLEAN OUT THE EXISTING SANITARY SEWER LINE WITHIN SPACE TO MAIN BUILDING SEWER LINE WHICH SHALL BE FIELD VERIFIED EITHER AT THE STREET OR IN THE PARKING LOT AND ALSO VERIFY ALL NEW WASTE LINES ARE CLEAR. LINES SHALL BE CLEARED OF ALL EXISTING DEBRIS AND SHALL BE GUARANTEED THAT A CLEAR FLOW SHALL EXIST WHEN CFA TAKES POSSESSION. AFTER WASTE LINES ARE INSTALLED, PRIOR TO GRAVEL AND CONCRETE POUR, PLUMBING CONTRACTOR SHALL MAINTAIN THAT WASTE LINE STUB-UPS ARE CAPPED TO ENSURE THAT GRAVEL AND CONCRETE DO NOT ENTER PIPING.

1. SITE PIPING DEMO NOTES

- CAREFULLY EXAMINE & VERIFY ALL EXISTING CONDITIONS PRIOR TO COMMENCING ANY DEMOLITION WORK. FIELD VERIFY ALL SERVICE LINE LOCATIONS, DIAMETERS, ROUTING, INVERTS, ETC.
- REFER TO SITE PLAN FOR EXACT LOCATION OF EXISTING GREASE INTERCEPTOR AND ALL SITE PIPING.

2. SHEET NOTES

- VERIFY IF EXISTING SLAB IS A POST TENSION TYPE. CONTRACTOR IS REQUIRED TO PERFORM GROUND PENETRATING RADAR (GPR) TEST ON THE FLOOR PRIOR TO CUTTING FLOOR FOR KITCHEN DRAIN RELOCATIONS.
- LOCATIONS OF WASTE LINES, VENTS, CW LINES & OTHER UNDER AND ABOVE GROUND ITEMS AS SHOWN ON THESE PLANS ARE APPROXIMATE AND THEIR ACTUAL LOCATION MAY VARY SIGNIFICANTLY. FIELD VERIFY ALL EXISTING CONDITIONS, INCLUDING LOCATION, FALL, DIRECTION OF FLOW AND CONNECTING INVERTS. PRIOR TO COMMENCING WORK, NOTIFY CHICK-FIL-A CONSTRUCTION REPRESENTATIVE IF EXISTING MAJOR DISCREPANCIES IN ROUTING OF SERVICE LINES ARE DISCOVERED IN FIELD.
- IT IS THE RESPONSIBILITY OF THE CONTRACTOR TO VISIT THE SITE DURING BID PHASE, WITH EXISTING DRAWINGS PROVIDED BY THE OWNER, IN ORDER TO DETERMINE THE TRUE AS-BUILT CONDITIONS OF THE POTABLE WATER, SANITARY WASTE-VENT AND OTHER PIPING SYSTEMS.
- GENERAL CONTRACTOR SHALL BE RESPONSIBLE FOR REMOVING, STORING, AND RELOCATING EXISTING PLUMBING EQUIPMENT. PLUMBING CONTRACTOR TO COORDINATE DISCONNECTING OF EXISTING EQUIPMENT WITH GENERAL CONTRACTOR PRIOR TO COMMENCING WORK.
- ALL LINES THAT ARE TO BE ABANDONED IN PLACE SHALL BE DEMOLISHED MIN. 6" BELOW SLAB, IN WALL OR ABOVE CEILING AND PLUGGED WATER/AIR TIGHT. ALL AFFECTED ADJACENT SURFACES SHALL BE REPAIRED AND REFINISHED TO MATCH SURROUNDING AREA.
- VERIFY ALL FIXTURES THAT ARE TO BE REUSED ARE IN GOOD USABLE CONDITION; REPLACE FIXTURE IF DEFICIENCIES ARE FOUND.
- EXCEPT AS NOTED ON PLAN OR DETAILS, ALL NEW OR RELOCATED FLOOR DRAINS SHALL BE INSTALLED CENTERED IN 3 FT. DIAM. 1" DEEP SLAB DEPRESSION.
- CONTRACTOR IS RESPONSIBLE FOR REPAIRING AND LEVELING OF FLOOR DEPRESSIONS IN AREAS WHERE EXISTING FLOOR DRAINS, CLEANOUTS &/OR OTHER FLOOR ITEMS ARE BEING DEMOLISHED, ABANDONED OR RELOCATED.

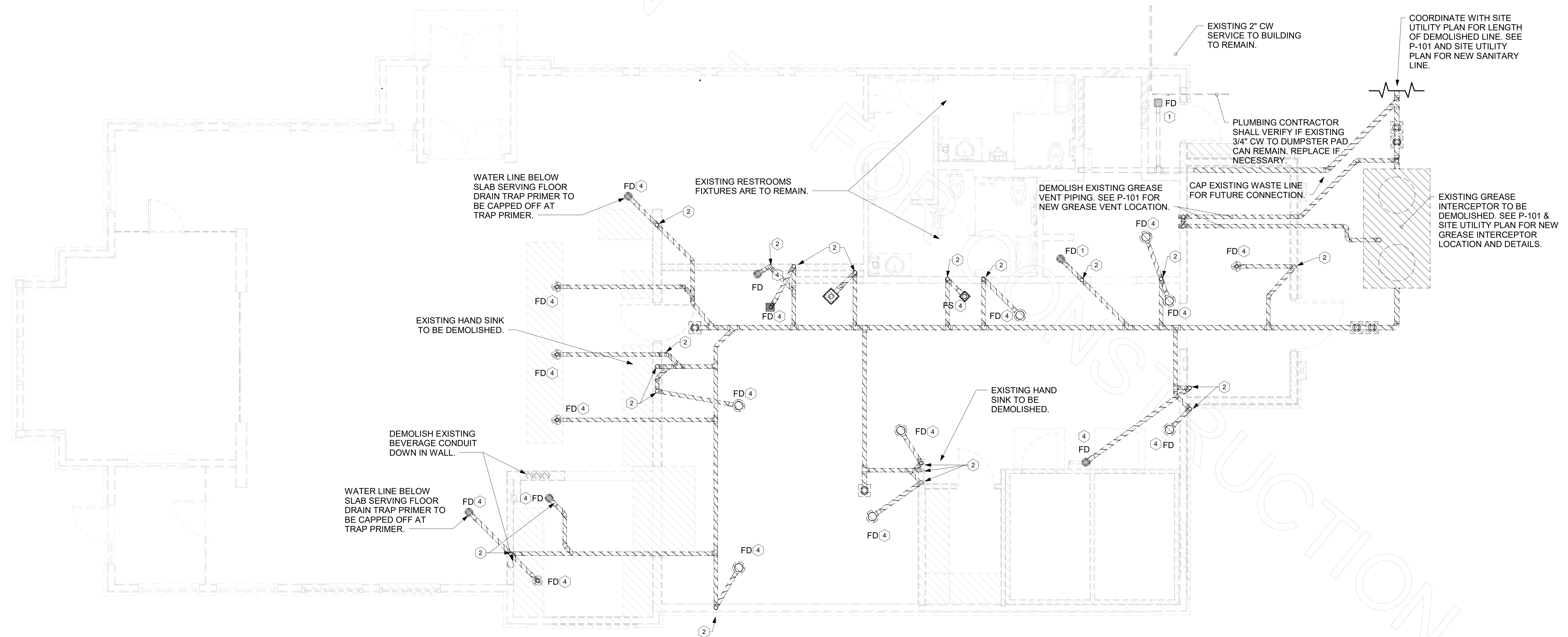

Chick-fil-A
5200 Buffington Road
Atlanta, Georgia
30349-2998

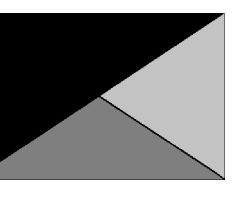

Kurzynske & Associates
2705 Lebanon Pike - Suite One
Nashville, Tennessee 37214
Telephone: (615) 255-5203



4/7/23

CHICK-FIL-A
WARD PARKWAY FSU

8551 State Line Rd
Kansas City, MO 64114

FSR#01772

BUILDING TYPE / SIZE: S06E-R
RELEASE: v2.20.08
PRINTED FOR:
ISSUED FOR CONSTRUCTION

REVISION SCHEDULE

NO.	DATE	DESCRIPTION

CONSULTANT PROJECT # 22117.CD.R

DATE 11/30/22

DRAWN BY BF

Information contained on this drawing and all digital files produced for above named project may not be reproduced in any manner without express written or verbal consent from authorized project representatives.

SHEET

BELOW SLAB DEMOLITION PLAN

SHEET NUMBER

P-100

1 BELOW SLAB PLUMBING PLAN
1/4" = 1'-0"

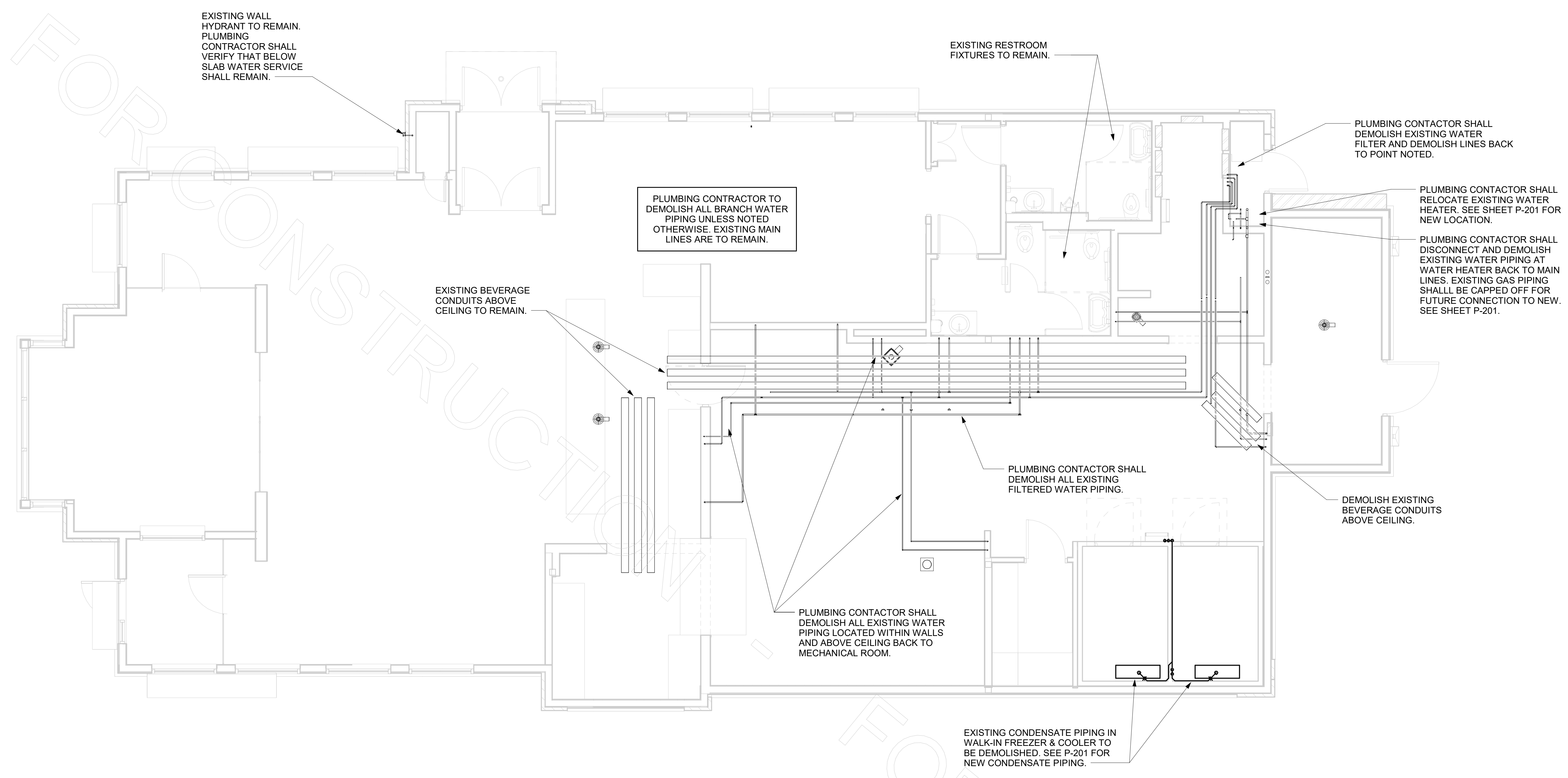

EXISTING WALL HYDRANT TO REMAIN. PLUMBING CONTRACTOR SHALL VERIFY THAT BELOW SLAB WATER SERVICE SHALL REMAIN.

EXISTING RESTROOM FIXTURES TO REMAIN.

PLUMBING CONTRACTOR SHALL DEMOLISH EXISTING WATER FILTER AND DEMOLISH LINES BACK TO POINT NOTED.

PLUMBING CONTRACTOR TO DEMOLISH ALL BRANCH WATER PIPING UNLESS NOTED OTHERWISE. EXISTING MAIN LINES ARE TO REMAIN.

PLUMBING CONTRACTOR SHALL RELOCATE EXISTING WATER HEATER. SEE SHEET P-201 FOR NEW LOCATION.

PLUMBING CONTRACTOR SHALL DISCONNECT AND DEMOLISH EXISTING WATER PIPING AT WATER HEATER BACK TO MAIN LINES. EXISTING GAS PIPING SHALL BE CAPPED OFF FOR FUTURE CONNECTION TO NEW. SEE SHEET P-201.

EXISTING BEVERAGE CONDUITS ABOVE CEILING TO REMAIN.

PLUMBING CONTRACTOR SHALL DEMOLISH ALL EXISTING FILTERED WATER PIPING.

DEMOLISH EXISTING BEVERAGE CONDUITS ABOVE CEILING.

PLUMBING CONTRACTOR SHALL DEMOLISH ALL EXISTING WATER PIPING LOCATED WITHIN WALLS AND ABOVE CEILING BACK TO MECHANICAL ROOM.

EXISTING CONDENSATE PIPING IN WALK-IN FREEZER & COOLER TO BE DEMOLISHED. SEE P-201 FOR NEW CONDENSATE PIPING.

1 WATER PIPING PLAN PLUMBING
1/4" = 1'-0"

1. SITE PIPING DEMO NOTES

- CAREFULLY EXAMINE & VERIFY ALL EXISTING CONDITIONS PRIOR TO COMMENCING ANY DEMOLITION WORK. FIELD VERIFY ALL SERVICE LINE LOCATIONS, DIAMETERS, ROUTING, INVERTS, ETC.
- REFER TO SITE PLAN FOR EXACT LOCATION OF EXISTING GREASE INTERCEPTOR AND ALL SITE PIPING.

PIPING LEGEND	
	CW - COLD WATER
	HW - HOT WATER
	FW - FILTERED WATER, TO P-30, CARBONATORS, COFFEE, AND TEA
	FW2 - FILTERED WATER, TO ICE MAKERS
	EXISTING PIPE TO BE DEMOLISHED
	EXISTING PIPE TO REMAIN



Chick-fil-A
5200 Buffington Road
Atlanta, Georgia
30349-2998

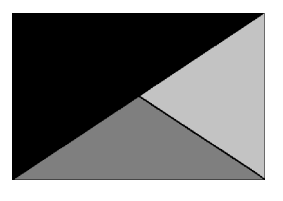

Kurzynske & Associates
2705 Lebanon Pike - Suite One
Nashville, Tennessee 37214
Telephone: (615) 255-5203



4/7/23

CHICK-FIL-A
WARD PARKWAY FSU

8551 State Line Rd
Kansas City, MO 64114

FSR#01772

BUILDING TYPE / SIZE: SOBE-R
RELEASE: v2.20.08
PRINTED FOR

ISSUED FOR CONSTRUCTION

REVISION SCHEDULE
NO. DATE DESCRIPTION

CONSULTANT PROJECT # 22117.CD.R
DATE 11/30/22

DRAWN BY BF
Information contained on this drawing and all digital files produced for above named project may not be reproduced in any manner without express written or verbal consent from authorized project representatives.

ABOVE SLAB DEMOLITION PLAN

SHEET NUMBER

P-200

3. SHEET NOTES

- COORDINATE VENT TERMINAL LOCATIONS WITH FRESH AIR HOODS ON ROOFTOP EQUIPMENT SO AS TO MAINTAIN MINIMUM 15'-0" CLEARANCE.
- HOLD ALL PIPING ABOVE THE CEILING TIGHT TO STRUCTURE. DUCT LOCATIONS TAKE PRIORITY. SEE DRAWING M-201 FOR DUCT LAYOUT. COORDINATE CONFLICTS WITH GC.
- SEE K-SHEET ELEVATIONS FOR KITCHEN EQUIPMENT WATER PIPING ROUGH-IN LOCATIONS.
- SEE SHEET P-211 FOR BEVERAGE CONDUIT PIPING.
- SEE RISER DIAGRAM 1/P-301 FOR VENT PIPING. SEE ROOF PLAN 1/P-250 FOR VENT THRU ROOF (VTR) LOCATION.
- VERIFY WALL TYPE AND WALL THICKNESS AT EXTERIOR HOSE BIBBS PRIOR TO ORDERING EQUIPMENT.
- WATER HEATER PIPING IS SHOWN FOR STATE/A.O. SMITH MODELS WITH SIDE INLET/OUTLET CONNECTIONS. ADJUST PIPING AS NEEDED TO ACCOMMODATE OTHER CONNECTION POINTS WHEN ALTERNATE MODELS ARE PROVIDED.
- COORDINATE ABOVE-CEILING PIPING LOCATIONS AND ROUTING WITH HVAC CONTRACTOR AND M-SHEETS PRIOR TO INSTALLATION. ALL MAIN DUCT TRUNK LOCATIONS SHALL TAKE PRIORITY. PIPING MAY REQUIRE REMOVAL AND REINSTALLATION AT PLUMBING CONTRACTOR'S EXPENSE IF PIPING OBSTRUCTS THE M-SHEET DUCT LAYOUT AS SHOWN OR PREVENTS ACCESS TO GREASE DUCT CLEANOUT OPENINGS.

KEY NOTES

- NEW WATER FILTERS. SEE DETAIL 5/P-303
- FW & FW2 LINES FROM WATER FILTRATION SYSTEM; REFER TO DETAIL ON P-303:
3/4" FW TO CARBONATOR
3/4" FW TO JUICE STATION
3/4" FW TO COFFEE & TEA MAKERS
3/4" FW2 TO ICE MACHINES
- 1/2" FW TO P-24 & P-34 AT TWO (2) TEA BREWERS AND ONE (1) COFFEE BREWER. SEE DETAIL 6, SHEET P-302
- 3/4" FW DROP TO TWO-HANDLE FAUCET P-30. MOUNT FAUCET ON WALL. SEE K-SHEETS FOR EXACT LOCATION. PIPE 1/2" FW TO EACH FAUCET INLET WITH 6" SPREAD. PROVIDE BALL VALVE ABOVE CEILING.
- PROVIDE 1/2" HW & CW CONNECTIONS TO FIXTURE.
- INSTALL SHOCK ABSORBER (P-25) AT TOP OF WATER LINE DROP DOWN TO FIXTURE.
- INSTALL P-16 3-WAY VALVE WITH BACKFLOW PREVENTER ON P-7 FAUCET SPOUT FOR CONNECTION TO ECOLAB DETERGENT DISPENSER. SEE DETAIL THIS SHEET. PROVIDE BALL VALVE FOR EACH WATER LINE ABOVE CEILING WITH P-22 BALL CHECK VALVE IN EACH DROP.
- SEE 6/P-303 FOR WATER HEATER, AND P-38 HOT WATER CIRCULATING PUMP. COORDINATE WATER AND DWV PIPING IN THIS AREA WITH HVAC DUCT. SEE M-201 FOR DUCT LAYOUT.
- 1" GAS DOWN FROM ROOF FOR P-19. SEE 6/P-303 FOR CONTINUATION. OFFSET DROP WITHIN WALL ABOVE MECH ROOM CEILING.
- P-11 WALL HYDRANT 24" AFF WITH BALL VALVE IN DROP 48" AFF. VERIFY WALL THICKNESS PRIOR TO ORDERING. SEE WATER RISER 1/P-302.
- MAKE CONNECTION TO EXISTING CW, HW, AND/OR FW LINES.
- OWNER PROVIDED, PLUMBER INSTALLED STOP/BFP PANEL. SEE K-SHEET ELEVATIONS FOR EXACT LOCATION. PROVIDE EXPOSED 3/4" BALL VALVE AT CONNECTION TO PANEL. ROUTE 1" PVC DRAIN FROM FACTORY PANEL DRAIN CONNECTION TO P-26 FUNNEL DRAIN AT END OF BEVERAGE RACK AND TERMINATE WITH ELBOW AND AIR GAP.
- TURN 3/4" AND 2" SCHEDULE 40 STEEL PIPE DOWN THROUGH CEILING FOR FUTURE DARPRO OIL TANK AND CAP ACCORDINGLY. PROVIDE CHROMED ESCUTCHEONS AT CEILING PENETRATIONS. 3/4" OIL LINE TO BE CAPPED 2" BELOW CEILING.
- PROVIDE SCHEDULE 40 (BLACK OR GALVANIZED) STEEL PIPING BACK TO FUTURE DARPRO OIL TANK. PIPING TO BE ROUTED TO ALLOW AS MUCH FALL AS POSSIBLE TO THE TANK.

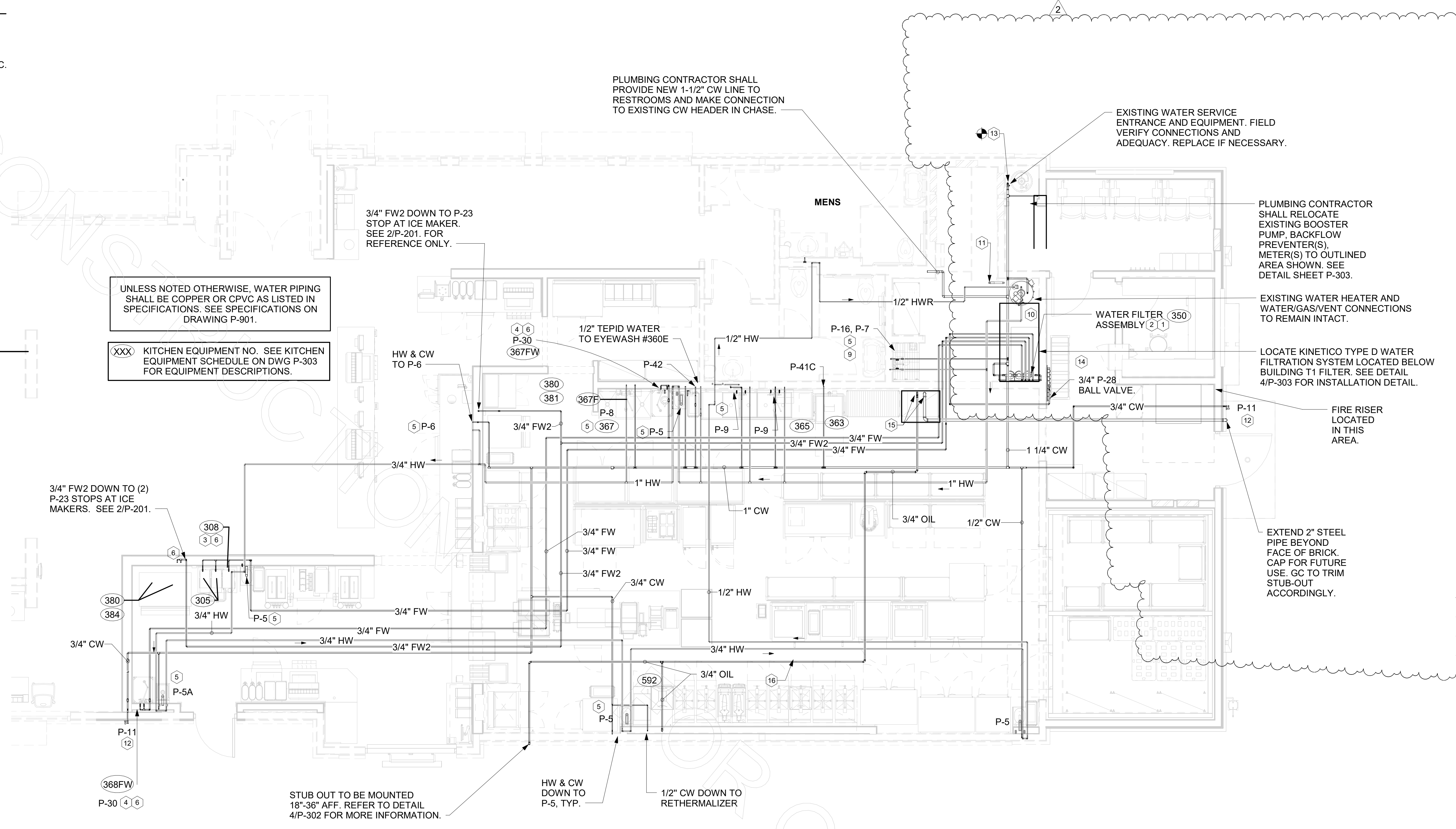

1 WATER PIPING PLAN PLUMBING
1/4" = 1'-0"

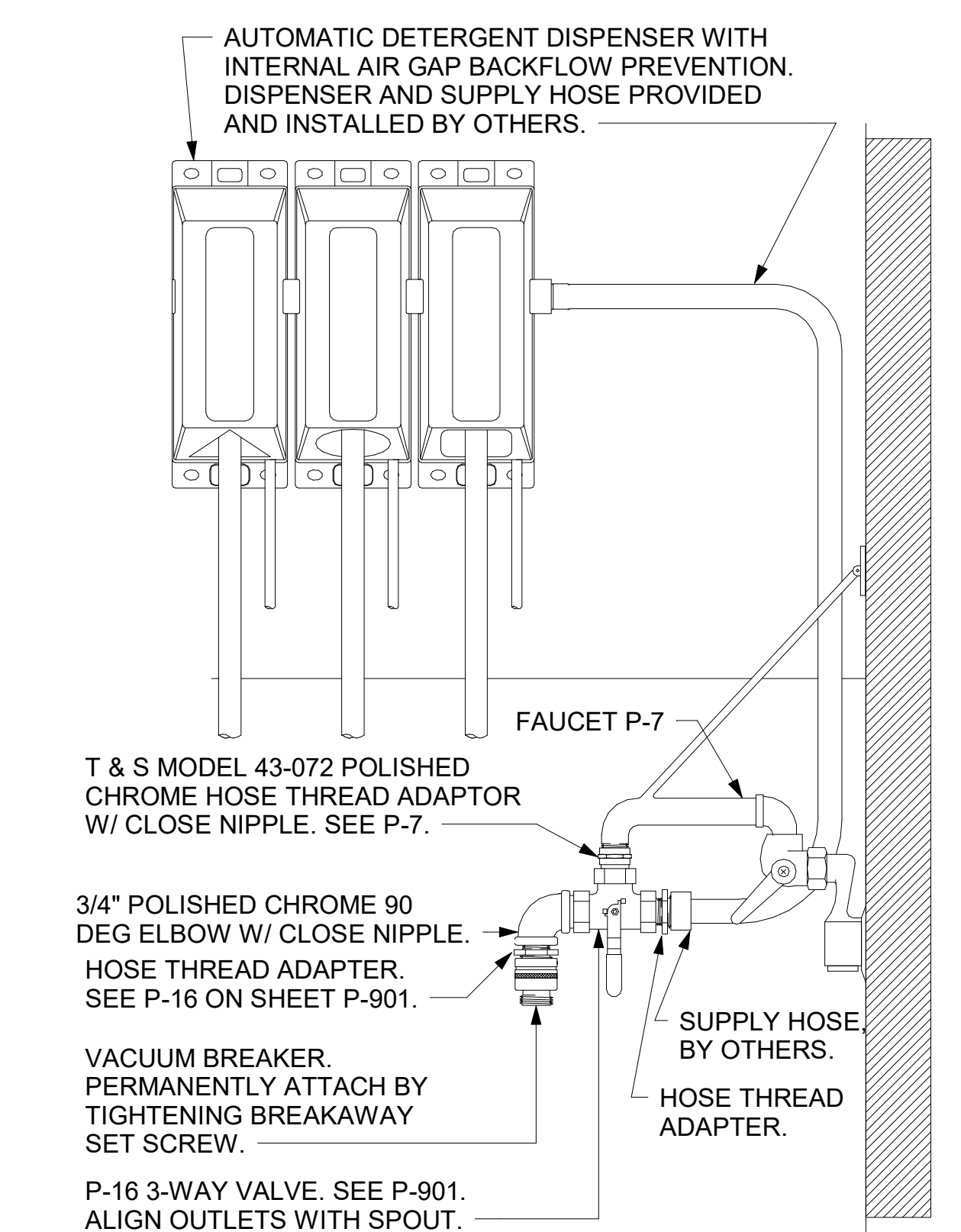

4 3-WAY VALVE AT MOP SINK
NOT TO SCALE

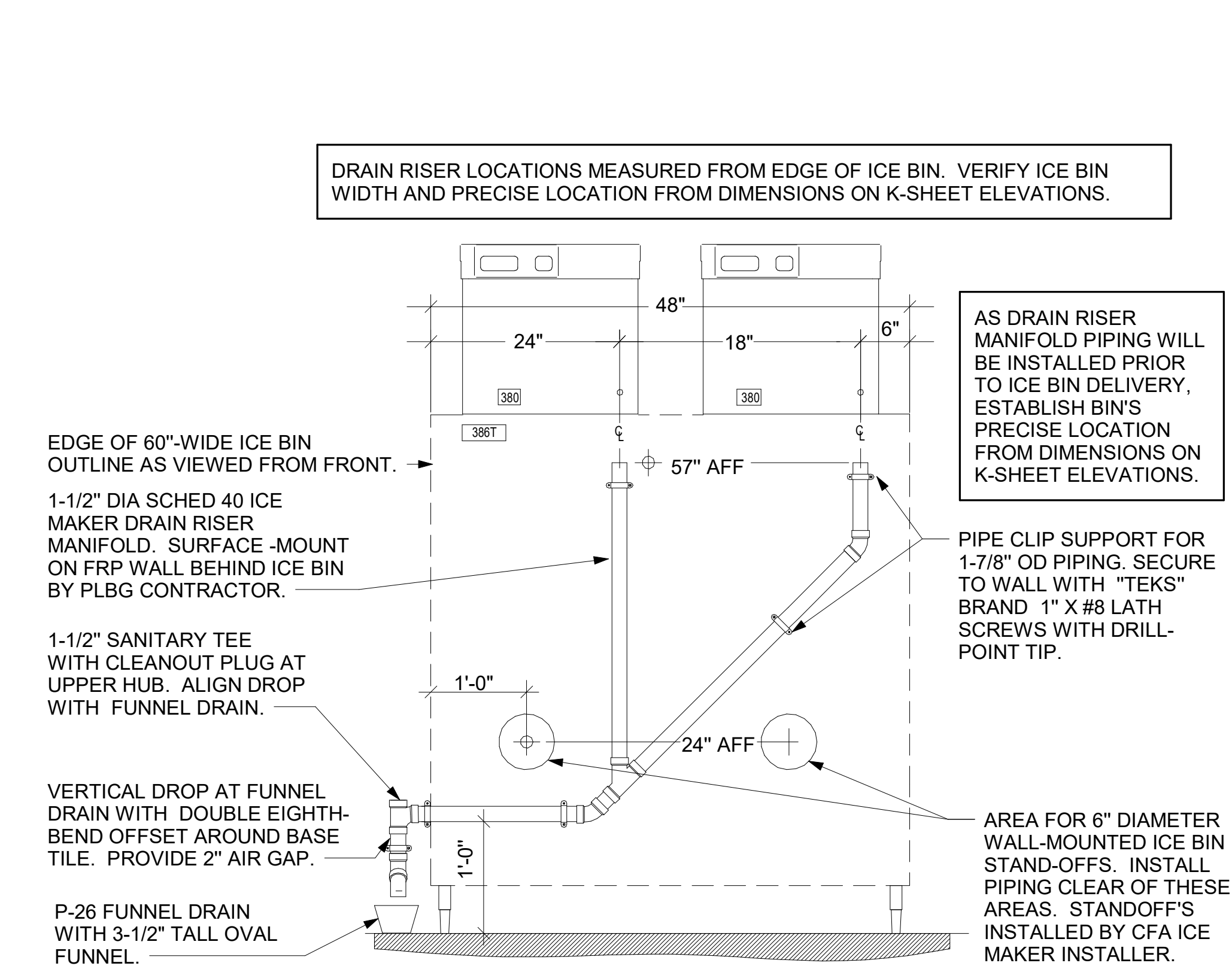

3 ICE MAKER DRAIN ON WALL
NOT TO SCALE

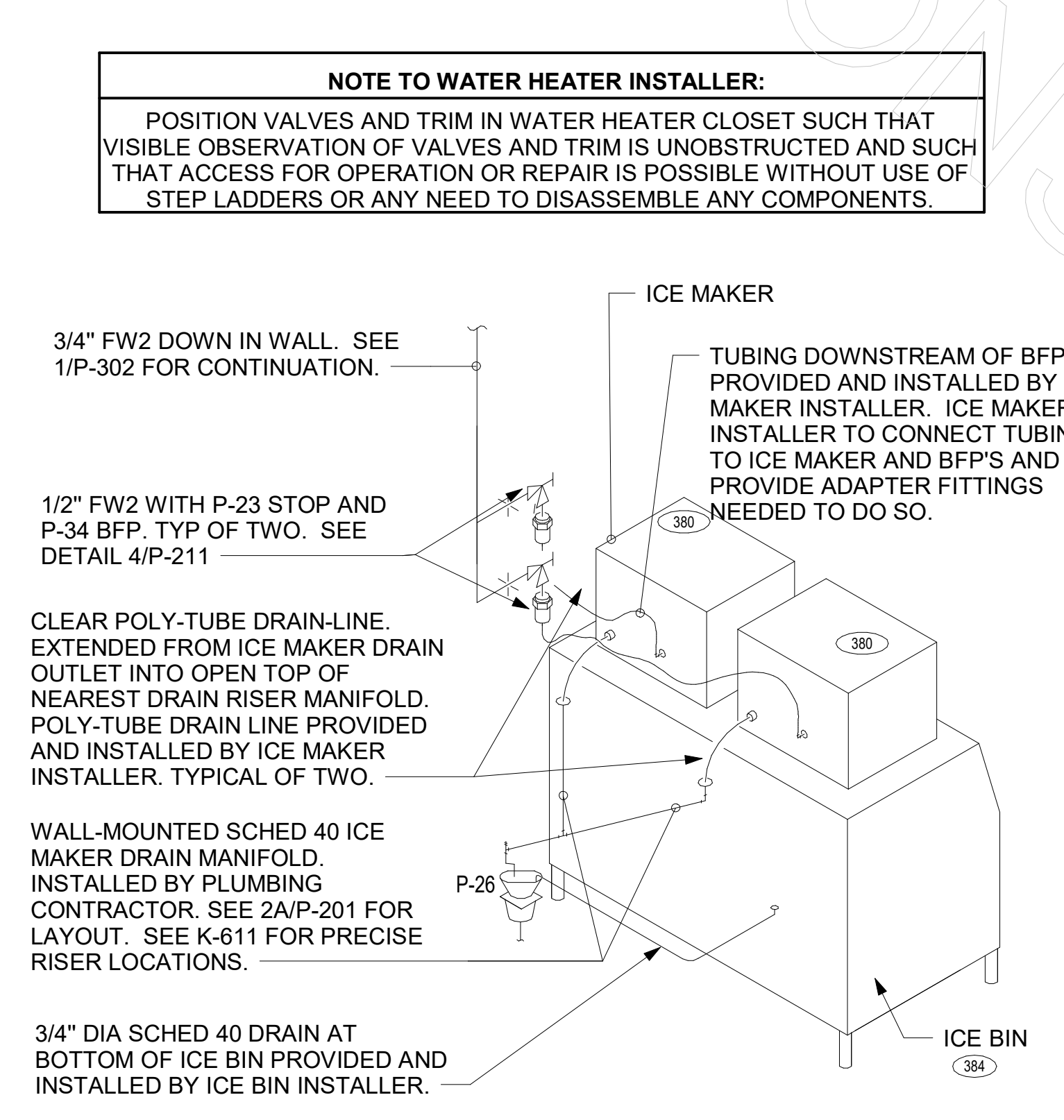

2 ICE MACHINE PIPING
NOT TO SCALE

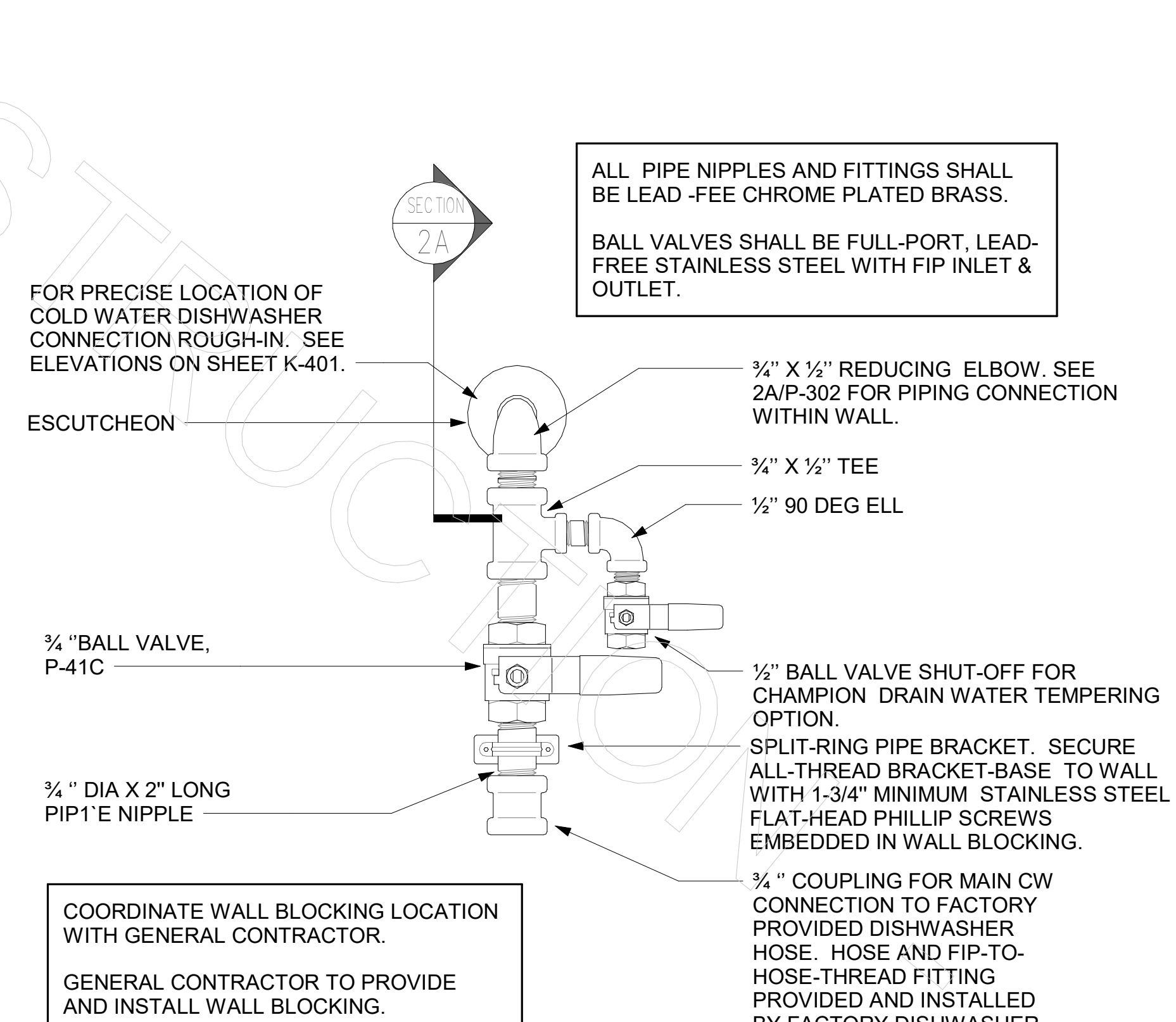

6 DISHWASHER SUPPLY VALVE ASSEMBLY-CHAMPION
NOT TO SCALE

NOTE TO WATER HEATER INSTALLER:
POSITION VALVES AND TRIM IN WATER HEATER CLOSET SUCH THAT VISIBLE OBSERVATION OF VALVES AND TRIM IS UNOBSTRUCTED AND SUCH THAT ACCESS FOR OPERATION OR REPAIR IS POSSIBLE WITHOUT USE OF STEP LADDERS OR ANY NEED TO DISASSEMBLE ANY COMPONENTS.

ALL PIPE NIPPLES AND FITTINGS SHALL BE LEAD-FREE CHROME PLATED BRASS.
BALL VALVES SHALL BE FULL-PORT, LEAD-FREE STAINLESS STEEL WITH FIP INLET & OUTLET.

FOR PRECISE LOCATION OF COLD WATER DISHWASHER CONNECTION ROUGH-IN. SEE ELEVATIONS ON SHEET K-401.

ESCUTCHEON

3/4" BALL VALVE, P-41C

COORDINATE WALL BLOCKING LOCATION WITH GENERAL CONTRACTOR.
GENERAL CONTRACTOR TO PROVIDE AND INSTALL WALL BLOCKING.

3/4" X 1/2" REDUCING ELBOW. SEE 2A/P-302 FOR PIPING CONNECTION WITHIN WALL.
3/4" X 1/2" TEE
1/2" 90 DEG ELL
1/2" BALL VALVE SHUT-OFF FOR CHAMPION DRAIN WATER TEMPERING OPTION.
SPLIT-RING PIPE BRACKET. SECURE ALL-THREAD BRACKET-BASE TO WALL WITH 1-3/4" MINIMUM STAINLESS STEEL FLAT-HEAD PHILLIP SCREWS EMBEDDED IN WALL BLOCKING.
3/4" COUPLING FOR MAIN CW CONNECTION TO FACTORY PROVIDED DISHWASHER HOSE. HOSE AND FIP-TO-HOSE-THREAD FITTING PROVIDED AND INSTALLED BY FACTORY DISHWASHER INSTALLATION CREW.



CHICK-FIL-A
WARD PARKWAY FSU
8551 State Line Rd
Kansas City, MO 64114

FSR#01772
BUILDING TYPE / SIZE: SOBE-R ALL
RELEASE: v2.20.08
PRINTED FOR: ISSUED FOR CONSTRUCTION
REVISION SCHEDULE
NO. DATE DESCRIPTION
2 01/13/2023 Issue for Bid
3 01/27/2023 City Comments
4 03/03/2023 City Comments

CONSULTANT PROJECT # 22117.CD.R
DATE 11/30/22
DRAWN BY JP
Information contained on this drawing and all digital files produced for above named project may not be reproduced in any manner without express written or verbal consent from authorized project representatives.
WATER PIPING PLAN

4

3

2

1

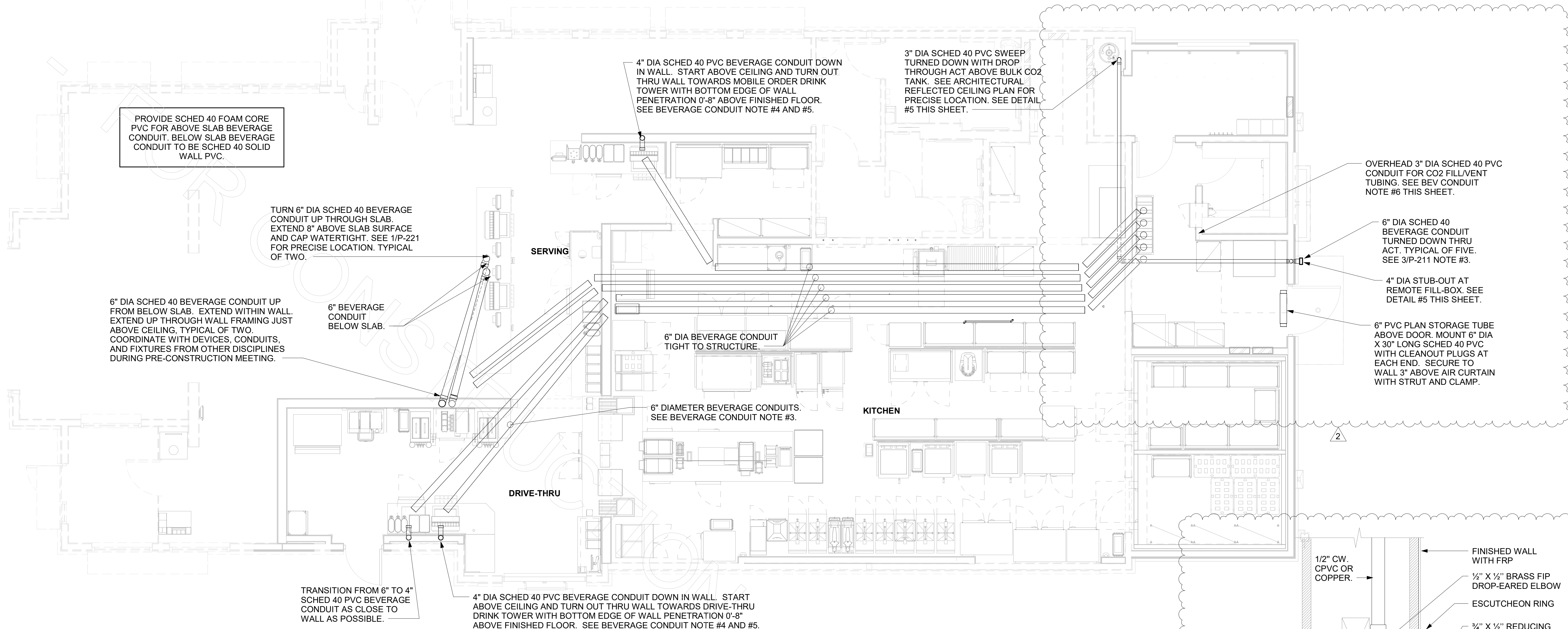

1 BEVERAGE CONDUIT PIPING PLAN
1/4" = 1'-0"

2. BEVERAGE CONDUIT NOTES

- ROUTE BEVERAGE SYSTEM PIPING OVERHEAD FROM THE BEVERAGE RACK TO DRINK TOWERS IN FIVE (5)-6" DIA SCH 40 PVC DWV CONDUITS. ALL CONDUIT SHALL BE HELD TIGHT TO STRUCTURE AND SUPPORTED WITH THREADED ROD AND CLEVIS HANGERS AT INTERVALS SHOWN IN SPECIFICATIONS FOR HORIZONTAL OVERHEAD PIPING. COORDINATE ROUTING WITH THE GENERAL CONTRACTOR TO AVOID MECHANICAL AND ELECTRICAL SYSTEMS. SEE 1/P-101 AND 1/P-221 FOR BELOW-SLAB BEVERAGE CONDUIT.
- COORDINATE ROUTING OF ALL CONDUITS WITH HVAC DUCT IN KITCHEN. SEE SHEET M-201 FOR LOCATION OF AC UNITS AND DUCT ROUTING.
- TURN THE 6" DIA CONDUIT DOWN THROUGH THE CEILING AT THE BEVERAGE RACK AND PROVIDE CHROMED ESCUTCHEONS AT CEILING PENETRATIONS. TERMINATE OPPOSITE END ABOVE CEILING WHERE SHOWN ON PLANS.
- AT 4" DIA CONDUIT DROP IN DRIVE-THRU, PROVIDE 1/8TH BEND FITTING WITH SHORT PIPE STUB AT BASE OF DROP. CUT STUB AND FITTING FLUSH WITH FINISHED WALL.
- FOR BEVERAGE CONDUIT DROPS AT WALLS WITH SHEATHING EXTENDED ABOVE THE CEILING, PROVIDE APPROPRIATE FITTING AT UPPER END OF CONDUIT DROP TO EXTEND CONDUIT THROUGH SHEATHING.
- INSTALL CONTINUOUS CONDUIT FROM CO2 FILL-BOX LOCATION TO BULK CO2 TANK AS SHOWN ON PLANS AND DETAILS. COORDINATE 4" CONDUIT WALL STUB INSTALLATION CLOSELY WITH GENERAL CONTRACTOR AND BRICK MASON. PRIOR TO COVERING UP OF CONDUIT, VERIFY WITH GENERAL CONTRACTOR THE FULL LENGTH OF FILL/VENT TUBING MAY BE INSTALLED AND SUBSEQUENTLY REMOVED FROM CONDUIT. SEE PLAN AND DETAIL #5 THIS SHEET.

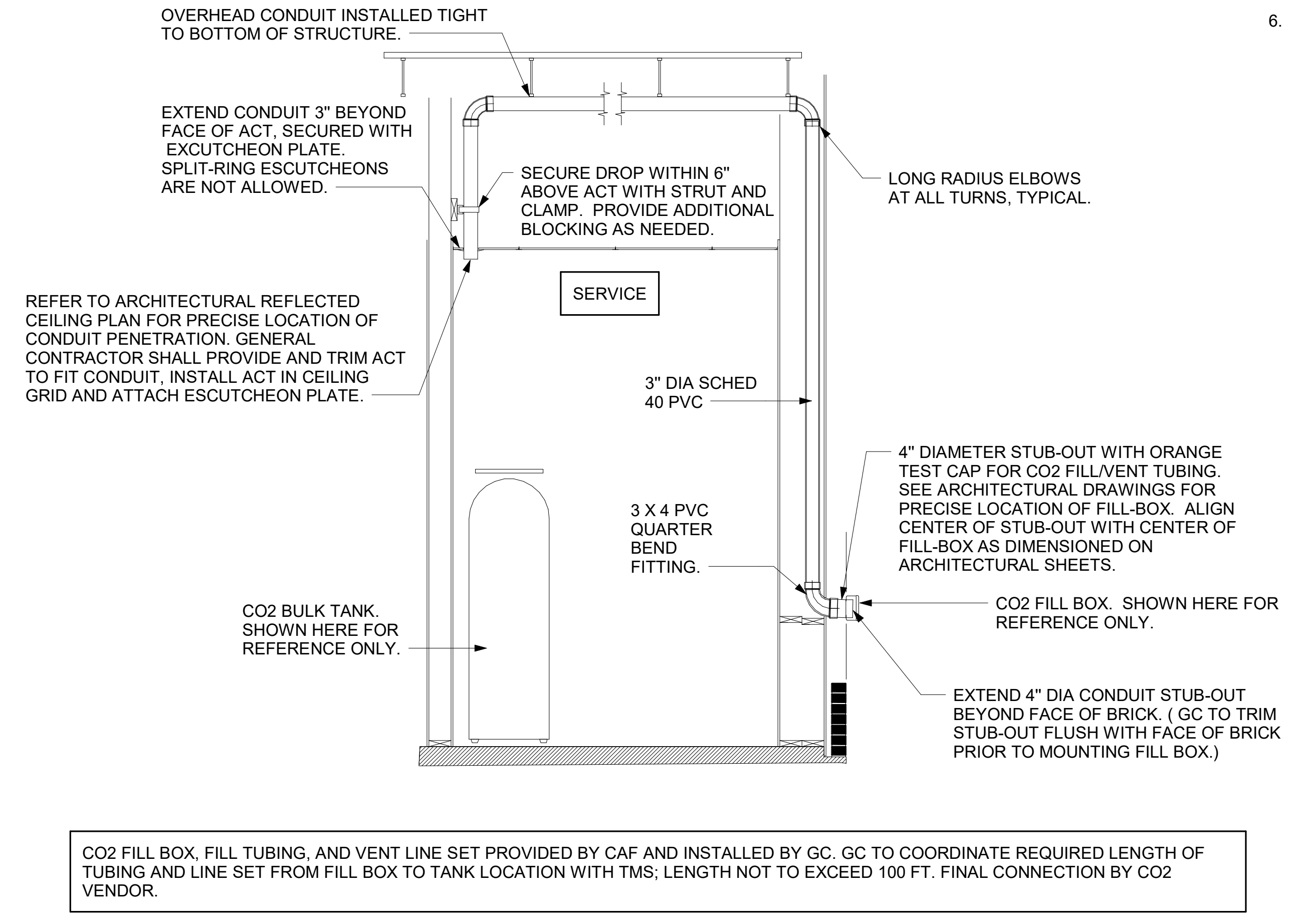

5 CO2 FILL/VENT CONDUIT AND FILL-BOX INSTALLATION
NOT TO SCALE

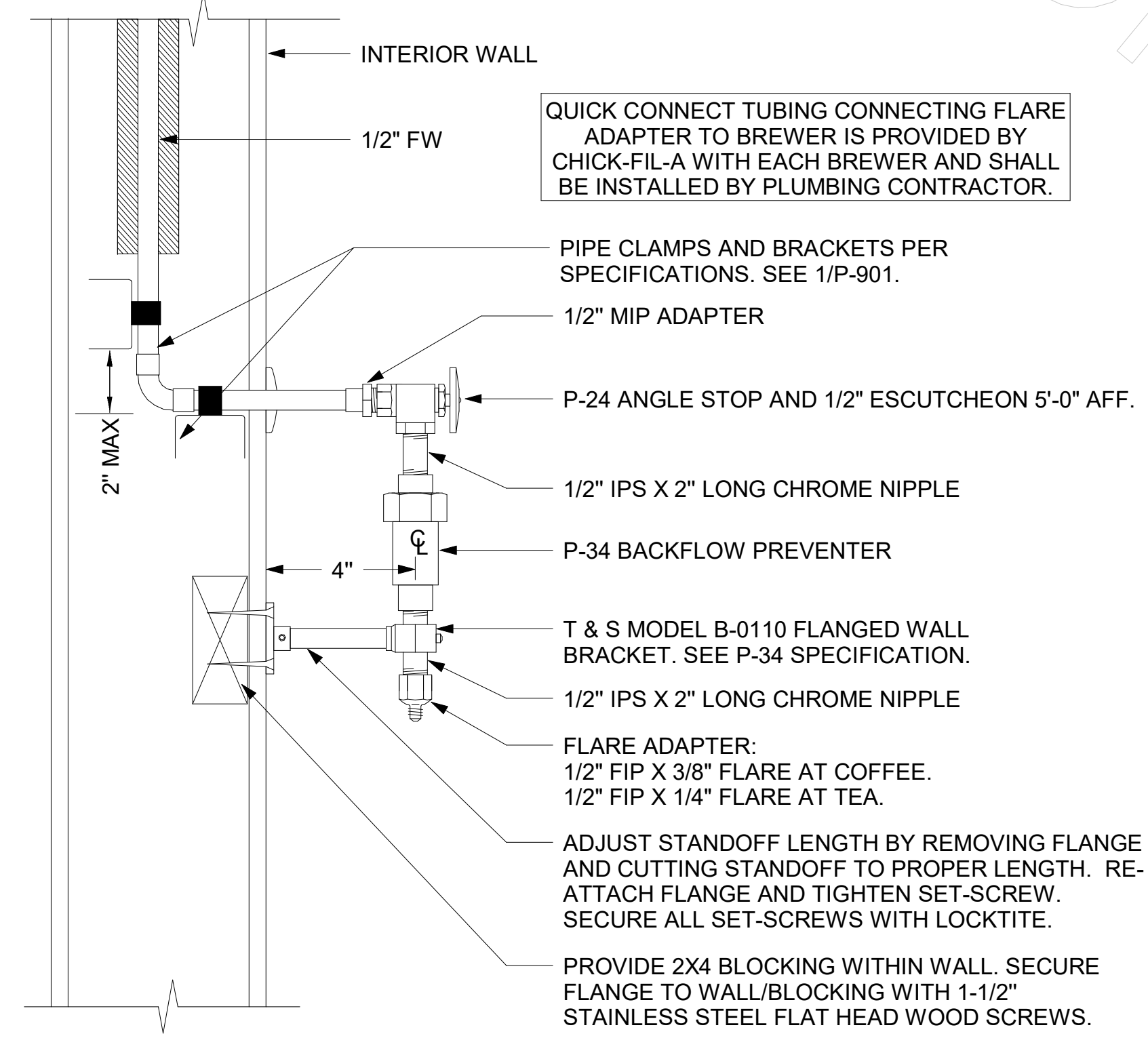

4 COFFEE & TEA BREWER STOP & BFP
1/4" = 1'-0"

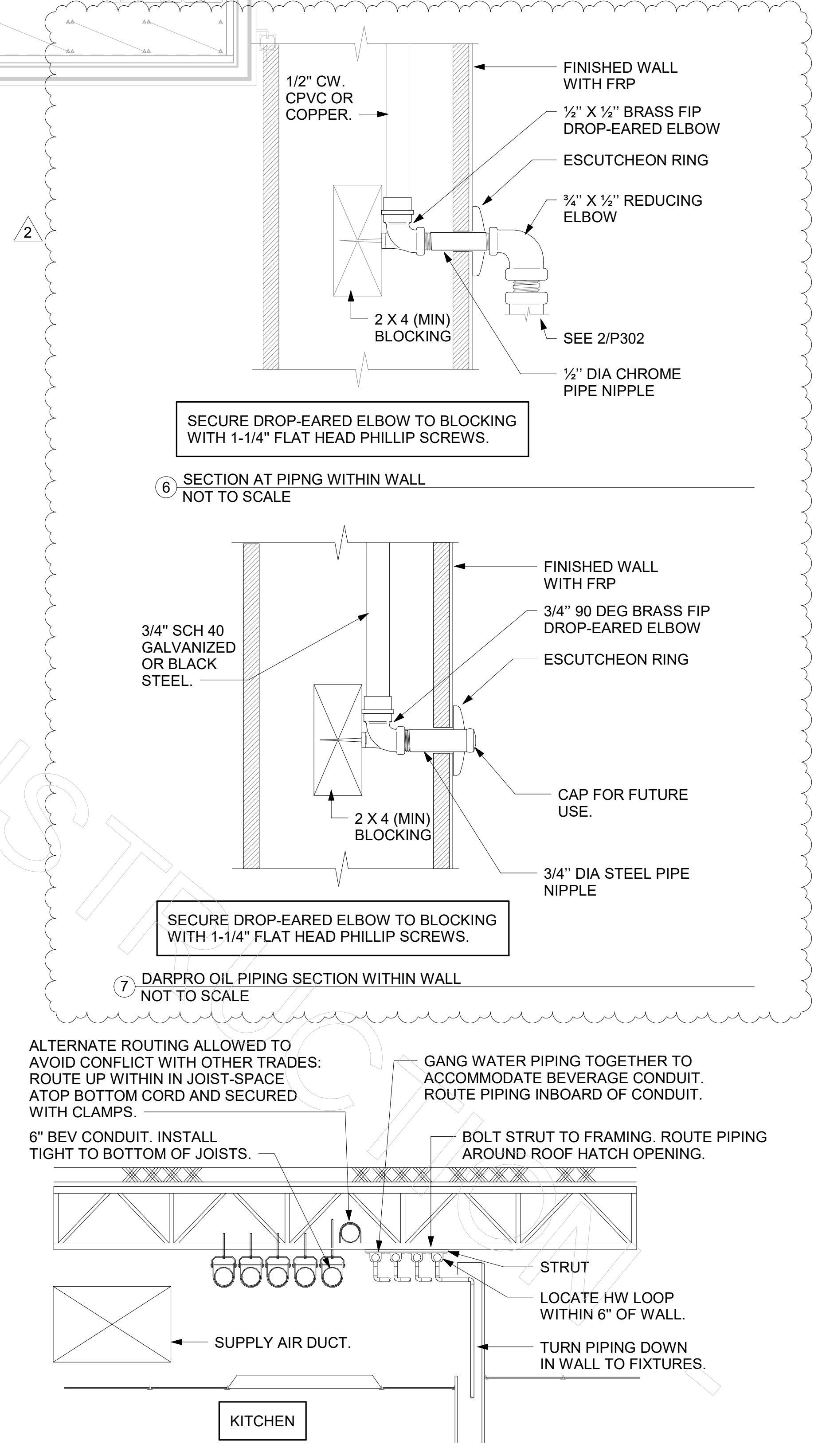

3 SECTION AT WET WALL
NOT TO SCALE



Chick-fil-A
Chick-fil-A
5200 Buffington Road
Atlanta, Georgia
30349-2998

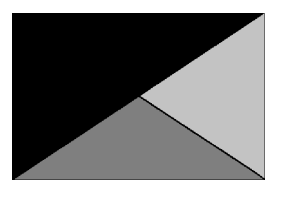

Kurzynske & Associates
2705 Lebanon Pike - Suite One
Nashville, Tennessee 37214
Telephone: (615) 255-5203



4/7/23

CHICK-FIL-A
WARD PARKWAY FSU
8551 State Line Rd
Kansas City, MO 64114

FSR#01772

BUILDING TYPE / SIZE: SOB-R
RELEASE: v2.20.08
PRINTED FOR:
ISSUED FOR CONSTRUCTION

REVISION SCHEDULE	NO.	DATE	DESCRIPTION
	2	01/13/2023	Issue for Bid

CONSULTANT PROJECT # 22117.CD.R
DATE 11/30/22
DRAWN BY JP
SHEET BEVERAGE CONDUIT PLAN
SHEET NUMBER

P-211

4

3

2

1

OFFSET PIPING A MINIMUM OF 6" ABOVE TOP EDGE OF FLASHING.

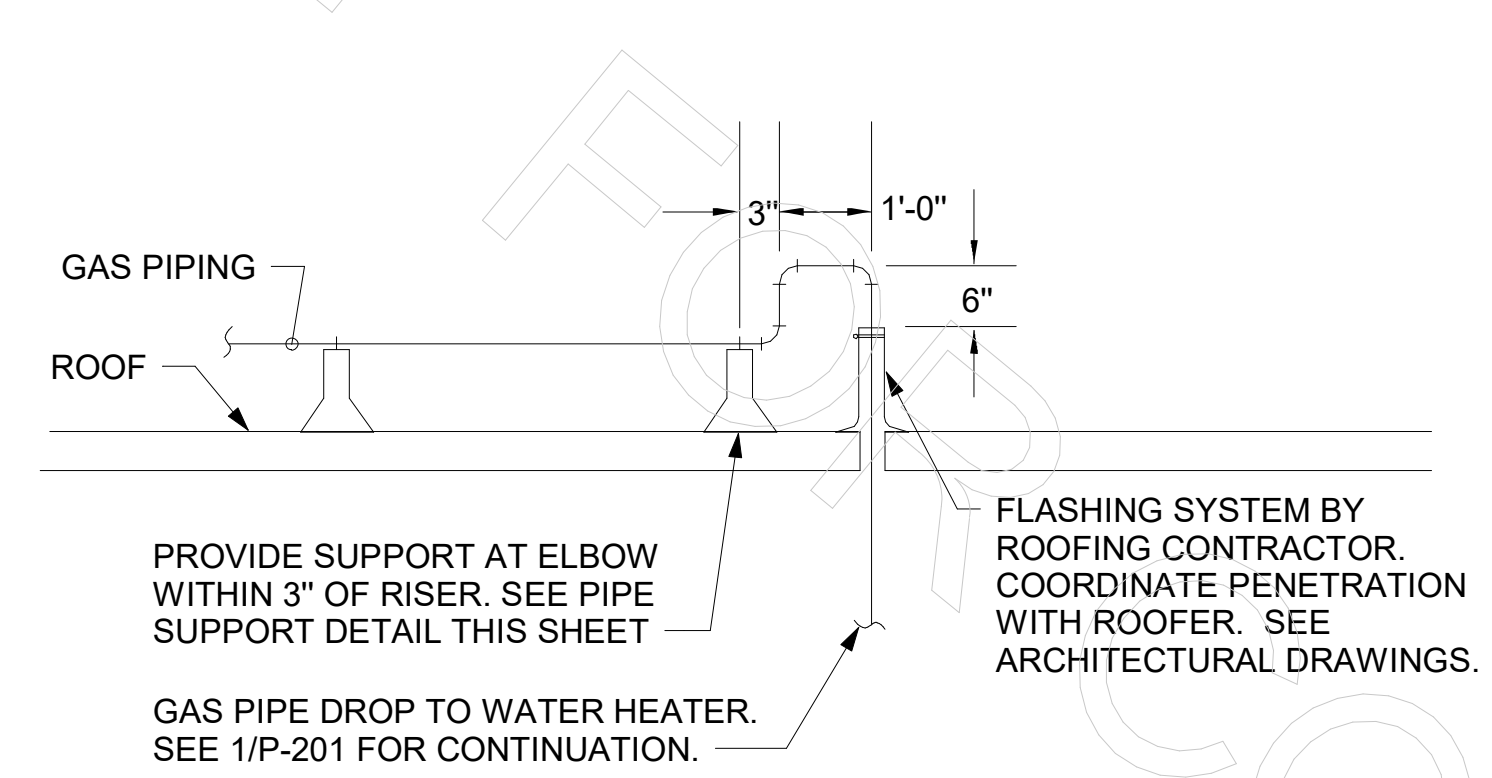

6 GAS PIPE DROP TO WATER HEATER NOT TO SCALE

- NOTES:**
- NON ADJUSTABLE MODEL DB610 PIPE STAND TO BE USED FOR NON-ELEVATED PIPING INSTALLED FLAT ON ROOF DECK.
 - PROVIDE MODEL DBE 10-8 OR DBE 10-12 OR DBE 10-16 AS NEEDED FOR ELEVATING CONDENSATE PIPING TO MAINTAIN PROPER SLOPE AND FOR GAS PIPING CROSSING OVER CONDENSATE PIPING.
 - ENSURE GAS AND CONDENSATE PIPING DO NOT OBSTRUCT ROOFTOP EQUIPMENT ACCESS OPENINGS. RE-PIPING OF SYSTEMS DUE TO CONFLICTS WITH EQUIPMENT ACCESS OPENINGS SHALL BE DONE AT PLUMBING CONTRACTOR'S EXPENSE.

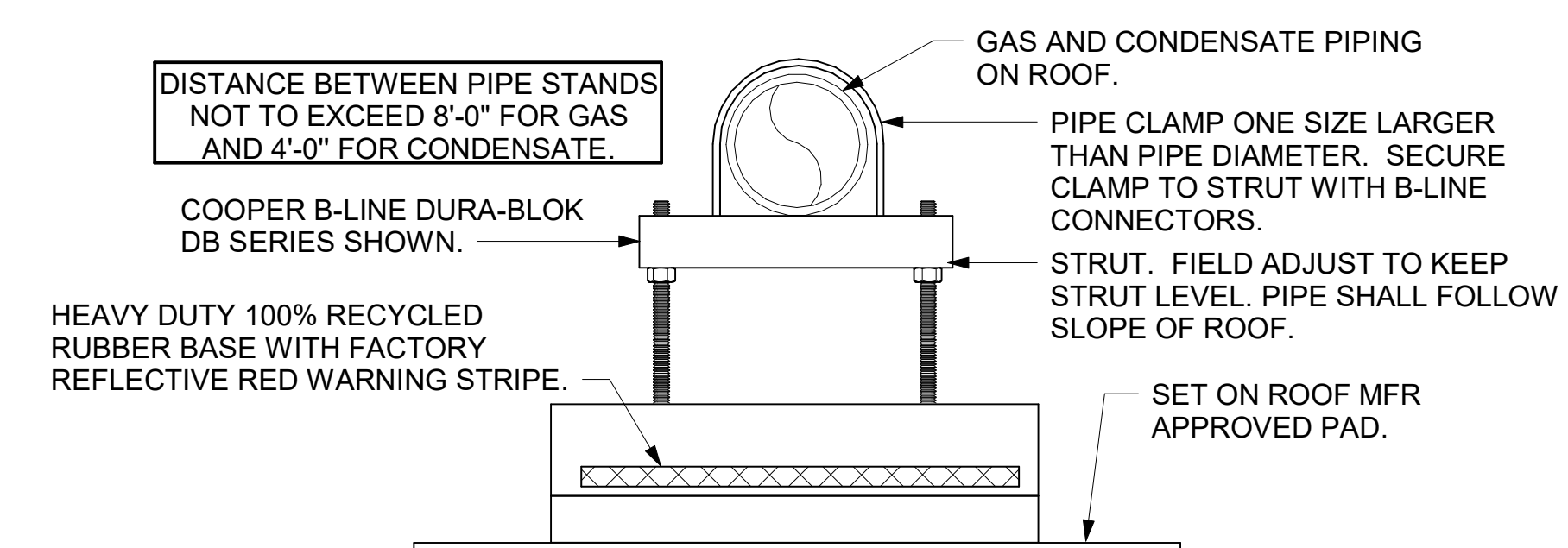

4 PIPING SUPPORT ON ROOF NOT TO SCALE

- NOTES:**
- INSTALL GAS PIPING SUCH THAT HVAC EQUIPMENT ACCESS PANELS AND/OR DOORS ARE IN NO WAY OBSTRUCTED BY PIPING, VALVES, OR SUPPORTS.
 - TO AVOID CONFLICT WITH AC UNIT ACCESS DORRS, INSTALL GAS PIPING NO CLOSER THAN 3'-6" FROM AC UNIT. (EXCEPT FOR BRANCH LINE CONNECTED TO AC UNIT.)
 - ROUTE BRANCH TAKE-OFF DIRECTLY FROM MAIN TO ROOFTOP UNIT AS SHOWN ON PLAN AND DETAILS WITHOUT LATERAL OFFSETS WHICH MAY OBSTRUCT UNIT ACCESS DOORS.

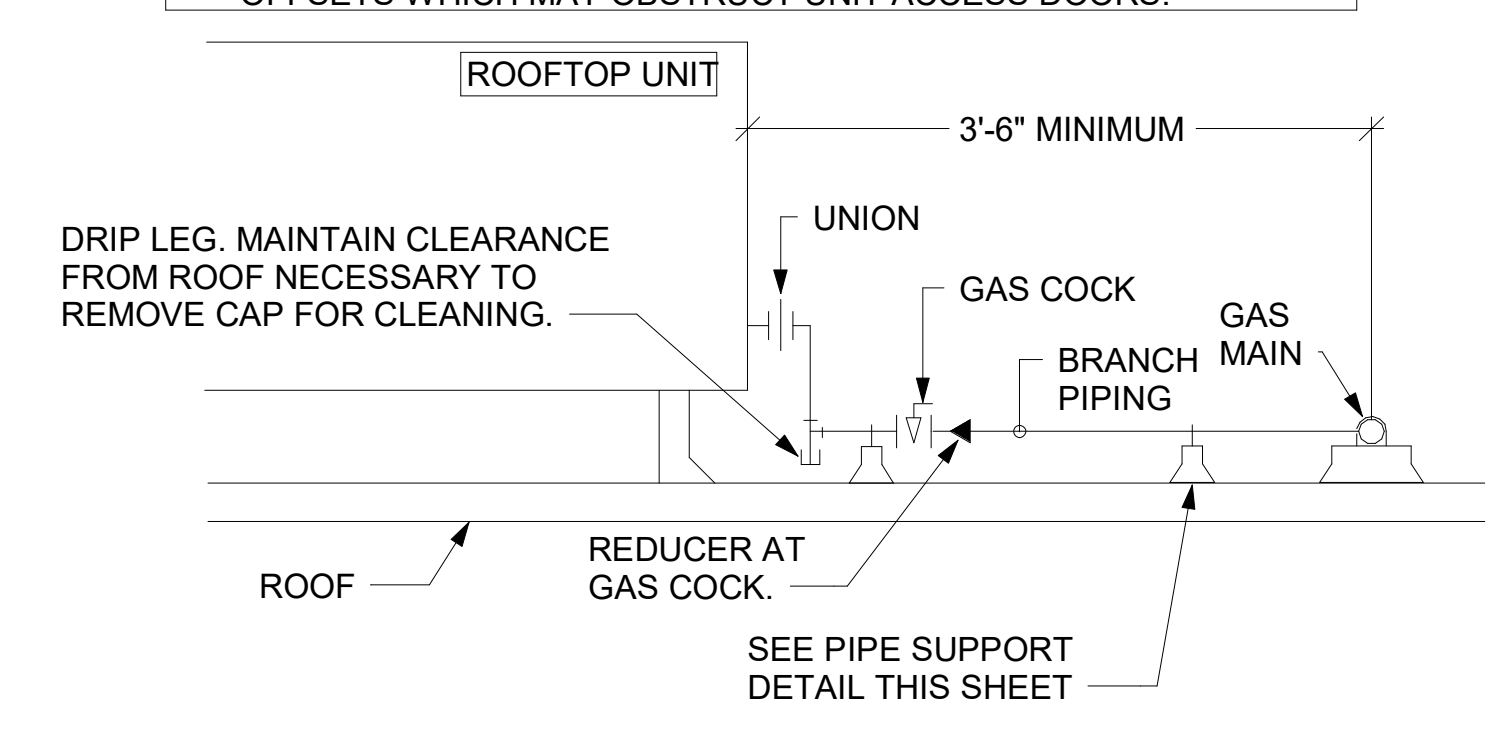

3 GAS PIPING AT RTU 1/4" = 1'-0"

5. GAS CONNECTION SCHEDULE

EQUIPMENT	GAS LOAD
AC#1 (NEW)	480,000 BTUS
AC#2 (EXIST)	240,000 BTUS
AC#3 (EXIST)	240,000 BTUS
AC#4 (EXIST)	150,000 BTUS
GIH (6 @ 50,000 BTU EA.)	300,000 BTUS
WATER HEATER	140,000 BTUS
TOTAL CONNECTED LOAD	1,550,000 BTUS

REMARKS:
 1) EQUIVALENT TO 1,550.0 CFH
 2) 7" W.C. DELIVERY PRESSURE
 3) DEVELOPED LENGTH: 275 FT (METER TO GIH)

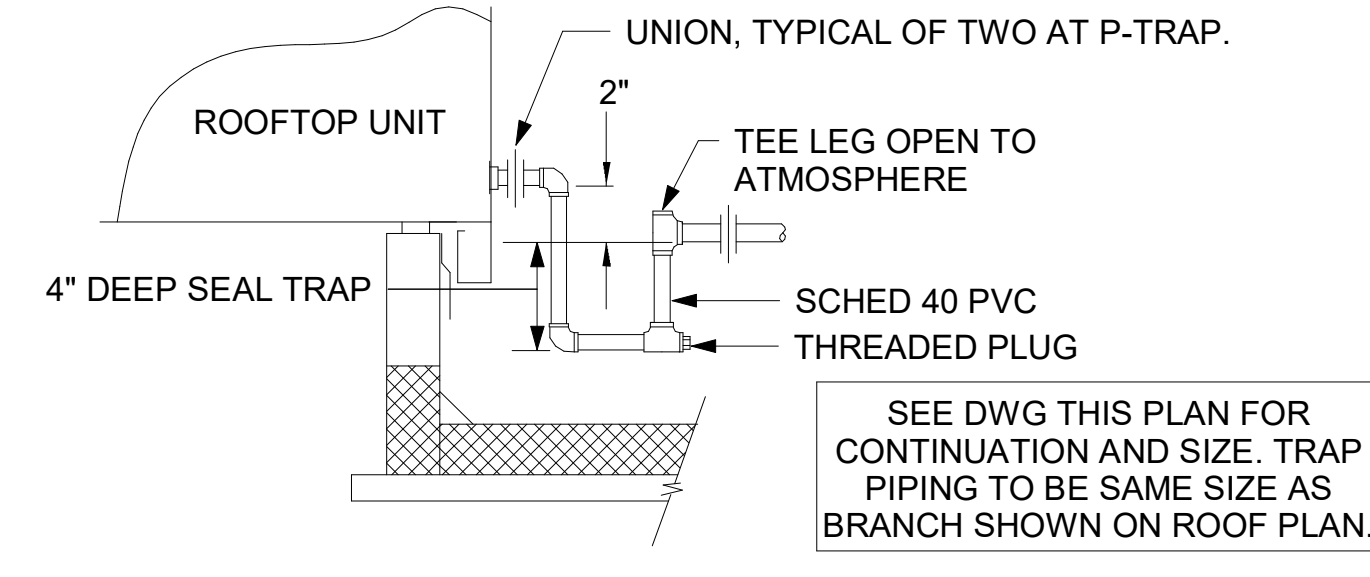

5 CONDENSATE DRAIN PIPING 1/4" = 1'-0"

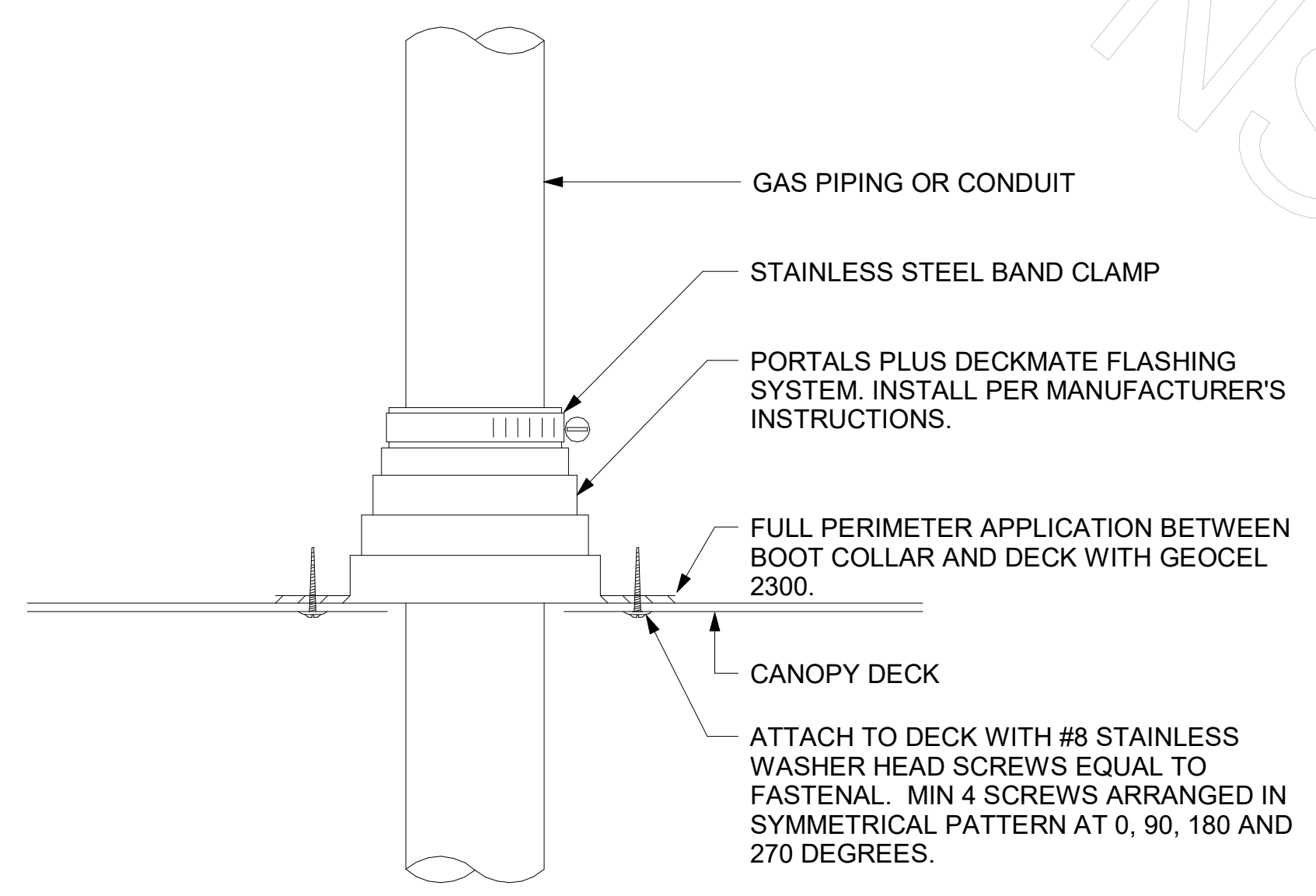

9 WEATHERPROOFING AT CANOPY PENETRATION NOT TO SCALE

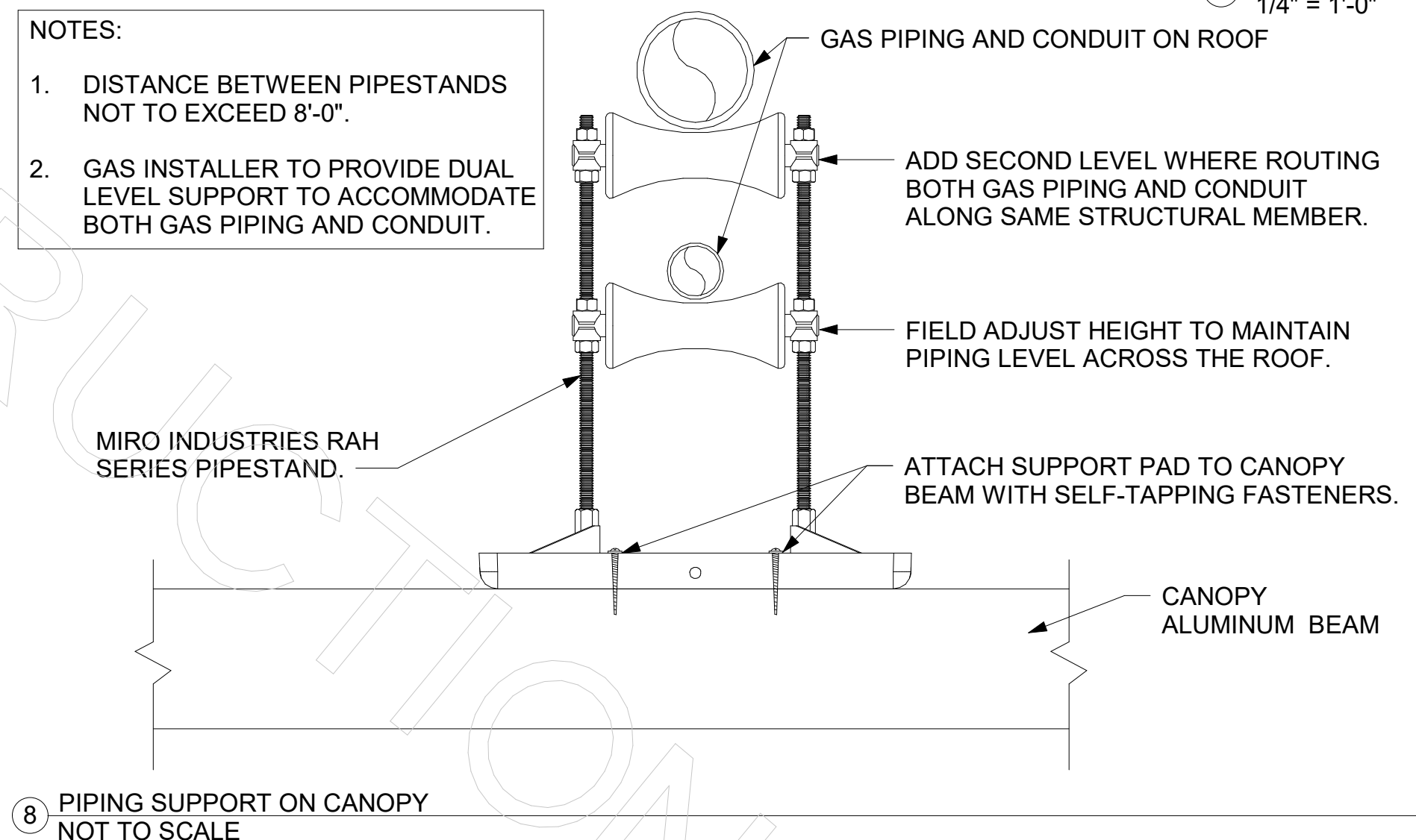

8 PIPING SUPPORT ON CANOPY NOT TO SCALE

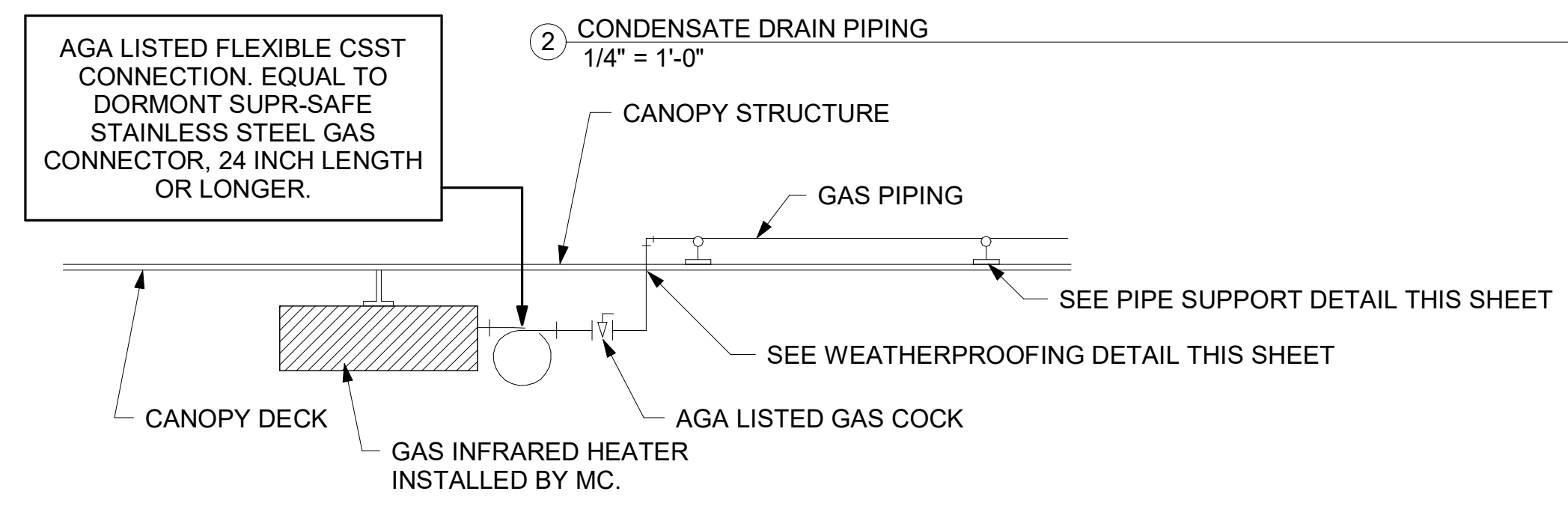

7 GAS CONNECTION AT APPLIANCE NOT TO SCALE

LEGEND

GIH#1	GAS INFRARED HEATER #1 (TYP.)	B/G	BELOW GRADE
---	---	EC	ELECTRICAL CONTRACTOR
---	---	MC	MECHANICAL CONTRACTOR

CANOPY GENERAL NOTES

- COORDINATE NEW WORK WITH EXISTING CONDUIT, STRUCTURE, AND PIPING. FIELD VERIFY EXISTING CONDITIONS PRIOR TO START OF WORK.
- COORDINATE LOCATION AND RESPONSIBILITIES FOR UNDERGROUND PIPING AND ASSOCIATED TRENCHING WITH GENERAL CONTRACTOR PRIOR TO START OF WORK.
- EXPOSED GAS PIPING SHALL BE PAINTED BY GENERAL CONTRACTOR.
- ACTUAL NUMBER OF GAS INFRARED HEATERS WILL BE DETERMINED BY SITE-SPECIFIC CANOPY LAYOUT AND EQUIPMENT LOCATIONS, AS INDICATED ON ARCHITECTURAL PLANS.

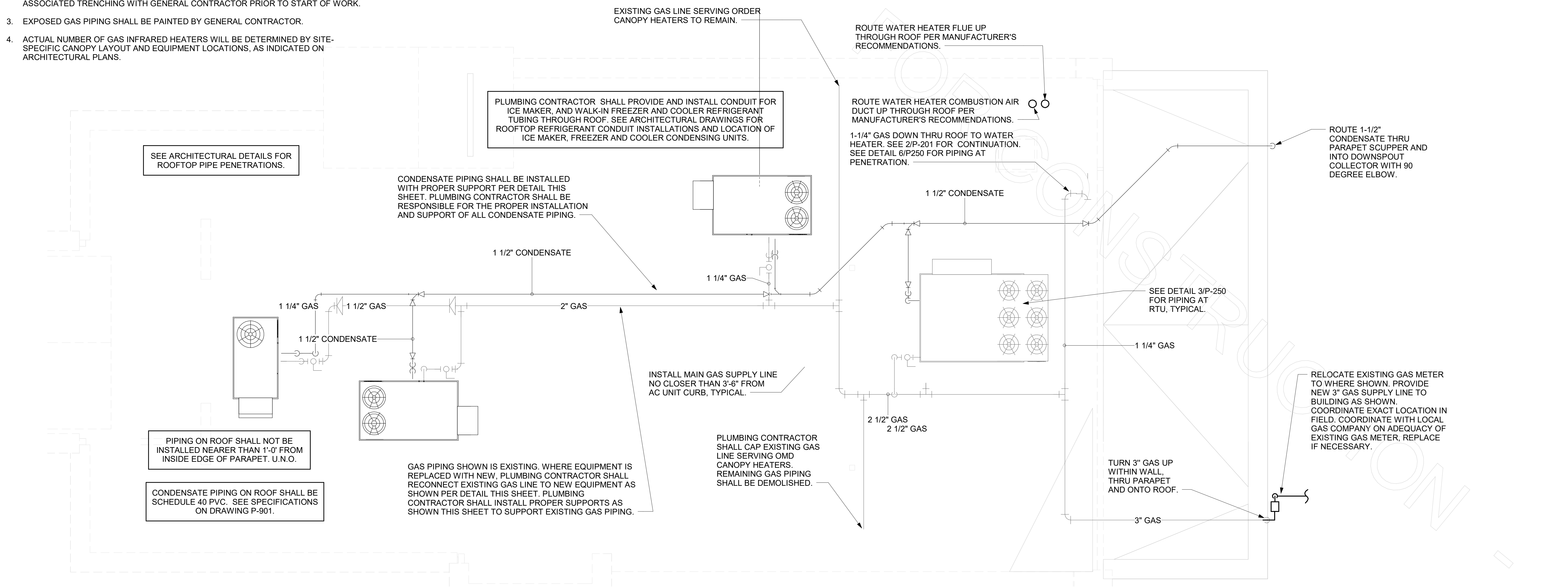

1 ROOF PIPING PLAN 1/4" = 1'-0"



Chick-fil-A
 5200 Buffington Road
 Atlanta, Georgia
 30349-2998

Kurzynske & Associates
 2705 Lebanon Pike - Suite One
 Nashville, Tennessee 37214
 Telephone: (615) 255-5203



4/7/23

CHICK-FIL-A
WARD PARKWAY FSU
 8551 State Line Rd
 Kansas City, MO 64114

FSR#01772
 BUILDING TYPE / SIZE: SOB-R ALL
 RELEASE: V2.20.08
 PRINTED FOR:
ISSUED FOR CONSTRUCTION
 REVISION SCHEDULE
 NO. DATE DESCRIPTION

CONSULTANT PROJECT # 22117.CD.R
 DATE 11/30/22
 DRAWN BY JP
 Information contained on this drawing and all digital files produced for above named project may not be reproduced in any manner without express written or verbal consent from authorized project representatives.
ROOF PLAN AND DETAILS
 SHEET NUMBER

P-250

VALVE TAG LEGEND	
VALVE	VALVE POSITION
① MAIN WATER SHUT-OFF	NORMALLY OPEN
② MAIN DRAIN	NORMALLY CLOSED
③ ACCESSORY SHUT-OFF	NORMALLY OPEN
④ WATER FILTER INLET	NORMALLY OPEN
⑤ RECIRC PUMP ISOLATION VALVE	NORMALLY OPEN
⑥ WATER HEATER INLET	NORMALLY OPEN
⑦ RESTROOM & KITCHEN COLD WATER	NORMALLY OPEN
⑧ POST HYDRANT COLD WATER	NORMALLY OPEN
⑨ GAS TO WATER HEATER	NORMALLY OPEN
⑩ WATER HEATER OUTLET	NORMALLY OPEN

LAMINATE VALVE TAG LEGEND AND MOUNT PERMANENTLY WHERE SHOWN ON WATER HEATER DETAIL IN AN ALUMINUM FRAME EQUAL TO SETON #68624.

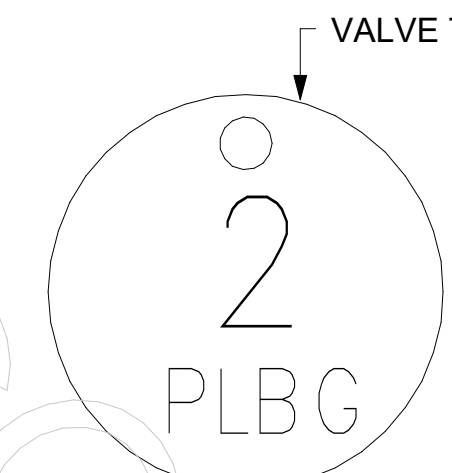

② VALVE TAG SYMBOL AS SHOWN ON DETAIL 6/P-303. PROVIDE 1-1/2" ROUND BRASS VALVE TAG WITH 1/2" HIGH BLACK FILLED LETTERING. EACH TAG SHALL INDICATE VALVE NUMBER AND WILL ALSO HAVE "PLBG" STAMPED ON THE TAG IN 1/4" HIGH BLACK FILLED LETTERING EQUAL TO SETON #M4506. HANG WITH BRASS JACK CHAIN ON VALVE HANDLE.

③ VALVE TAGS AND LEGEND NOT TO SCALE

2. KITCHEN EQUIPMENT SCHEDULE							
TAG	DESCRIPTION	FW	FW2	CW	HW	WASTE	ROUGH-IN
(305)	TEA BREWER	1/2"	X	X	X	X	P-24, SEE K-611 & 6/P-211
(308)	COFFEE MAKER	1/2"	X	X	X	X	P-24, SEE K-611 & 6/P-211
(318A)	CARBONATOR BFP PANEL	3/4"	X	X	X	X	P-28, SEE K-611
(350)	WATER FILTER PANEL	(3) 3/4"	3/4"	3/4"	X	X	SEE DET 5/P-303
(360E)	EMERGENCY EYEWASH STATION	X	X	1/2"	1/2"	X	1/2" TEPID WATER FROM P-42, SEE K-611 & 1/P-201
(363)	DISHWASHER	X	X	3/4"	X	INDIRECT TO P-37	P-41, SEE K-611 & 1/P-201
(365)	POT SINK	X	X	(2) 1/2"	(2) 1/2"	2" PER BASIN	TWO #365F FAUCETS, P-9 SEE K-611
(367)	VEGETABLE PREP SINK	X	X	1/2"	1/2"	2" PER BASIN	#367F FAUCET, P-8 SEE K-611
(367FW)	FILTERED WATER FAUCET	(2) 1/2"	X	X	X	X	P-30 48" AFF.
(368FW)	FILTERED WATER FAUCET	(2) 1/2"	X	X	X	X	P-30 48" AFF.
(370)	MOP SINK	X	X	1/2"	1/2"	3" P-35	P-7 SEE K-611
(380)	ICE MAKER	X	(2) 1/2"	X	X	INDIRECT	P-23 SEE K-611 & 3/P-201
(381)	ICE BIN (1 HEAD)	X	1/2"	X	X	INDIRECT	P-23 SEE K-611 & 3/P-201
(384)	ICE BIN (2 HEAD)	X	1/2"	X	X	INDIRECT	P-23 SEE K-611 & 3/P-201
(592)	RETHEMALIZER	X	X	1/2"	X	INDIRECT	SEE DET 3/P-302

1. FIXTURE CONNECTION SCHEDULE

MARK	FIXTURE	FW	FW2	CW	HW	WASTE
<varies>	<varies>	X	X	<varies>	X	X
P-1	WATER CLOSET - FLOOR MOUNT (1.28 GPF)	X	X	1"	X	3"
P-2	WATER CLOSET - ADA FLOOR MOUNT (1.28 GPF)	X	X	1"	X	3"
P-3	URINAL - ADA WALL HUNG (0.125 GPF)	X	X	3/4"	X	2"
P-4A	LAVATORY - ADA COUNTERTOP (0.50 GPM)	X	X	1/2"	1/2"	1-1/4"
P-4B	LAVATORY - ADA WALL-MOUNTED (0.50 GPM)	X	X	1/2"	1/2"	1-1/4"
P-5	KITCHEN HAND SINK - WALL HUNG (1.0 GPM)	X	X	1/2"	1/2"	1-1/2"
P-5A	KITCHEN DUMP SINK - WALL HUNG (1.0 GPM)	X	X	1/2"	1/2"	1-1/2"
P-6	SINGLE COMP SINK - COUNTERTOP (1.0 GPM)	X	X	1/2"	1/2"	1-1/2"
P-7	MOP SINK	X	X	1/2"	1/2"	3"
P-8	VEGETABLE PREP SINK (0.65 GPM SPRAYER)	X	X	1/2"	1/2"	(2) 1-1/2"
P-9	POT SINK (0.65 GPM SPRAYER)	X	X	(2) 1/2"	(2) 1/2"	(4) 1-1/2"
P-10	FLOOR DRAIN (SQUARE TOP)	X	X	X	X	3"
P-11	WALL HYDRANT (NON FREEZE)	X	X	3/4"	X	X
P-12	FUNNEL DRAIN (3")	X	X	X	X	3"
P-13A	FLOOR SINK (4") 12" TOP	X	X	X	X	4"
P-13B	FLOOR SINK (3") 8" TOP	X	X	X	X	3"
P-14	CLEANOUT INSIDE BUILDING	X	X	X	X	SEE PLAN
P-15	CLEANOUT OUTSIDE BUILDING	X	X	X	X	SEE PLAN
P-16	3-WAY VALVE/VACUUM BREAKER	X	X	3/4"	3/4"	X
P-17	VACUUM RELIEF VALVE	X	X	3/4"	X	X
P-18	EXPANSION TANK	X	X	3/4"	X	X
P-19	WATER HEATER	X	X	1"	1"	X
P-20	THERMOMETER	X	X	X	1/2"	X
P-21	BACKFLOW PREVENTER	X	X	1-1/2"	X	X
P-22	MOP SINK CHECK VALVES	X	X	1/2"	1/2"	X
P-23	UTILITY CONNECTION (ICE MAKER)	X	1/2"	X	X	X
P-24	UTILITY CONNECTION (COFFEE & TEA)	1/2"	X	X	X	X
P-25	SHOCK ABSORBER	1/2"	1/2" & 3/4"	1/2"	1/2"	X
P-26	FUNNEL DRAIN	X	X	X	X	3"
P-26A	TRAP SEAL PROTECTOR	X	X	X	X	3"
P-27	WATER PRESSURE GAUGE	X	X	1/4"	X	X
P-28	BALL VALVE-CARBONATOR STOP/BFP PANEL	3/4"	X	X	X	X
P-29	ICE MACHINE FLOOR SINK	X	X	X	X	3"
P-29A	ICE MACHINE TRENCH DRAIN (18")	X	X	X	X	4"
P-29B	ICE MACHINE TRENCH DRAIN (36")	X	X	X	X	4"
P-30	FILTERED WATER FAUCET	(2) 1/2"	X	X	X	X
P-31	DUMPSTER POST HYDRANT	X	X	3/4"	X	X
P-32	DUMPSTER DRAIN	X	X	X	X	3"
P-33	TRAP PRIMER (MECHANICAL TYPE)	X	X	1/2"	X	X
P-34	DISPENSER BACKFLOW PREVENTER	1/2"	X	X	X	X
P-35	FLOOR DRAIN	X	X	X	X	3"
P-36	BEVERAGE TOWER INDIRECT RECEIVER	X	X	X	X	3"
P-37	FLOOR DRAIN (SQUARE TOP)	X	X	X	X	3"
P-38	HOT WATER CIRCULATING PUMP	X	X	X	1/2"	X
P-39	PRESSURE REDUCING VALVE	X	X	2"	X	X
P-40	WYE STRAINER	X	X	2"	X	X
P-41C	DISHWASHER SUPPLY VALVES - CHAMPION	X	X	3/4"	X	X
P-42	EMERGENCY EYEWASH MIXING VALVE	X	X	1/2"	1/2"	X
P-43	RETHEMALIZER SUPPLY VALVE	X	X	3/4"	X	X

NOTES: ① REFER TO FOOD SERVICE DRAWINGS FOR KITCHEN EQUIPMENT INSTALLATION AND HOOK-UP RESPONSIBILITIES.
② DO NOT MANIFOLD POT OR PREP SINK DRAINS TOGETHER UNLESS ALLOWED BY LOCAL AUTHORITY.

- WATER FILTRATION SYSTEM NOTES:**
- PLUMBING CONTRACTOR IS RESPONSIBLE FOR 3/4" CAPPED WATER LINE FOR RO SYSTEM. SEE DETAIL #7 BELOW.
 - PLUMBING CONTRACTOR IS RESPONSIBLE FOR WATER FILTER CONNECTIONS FROM PROTOTYPICAL T1 FILTRATION SYSTEM (#350). SEE DETAIL #5 THIS SHEET.
 - PLUMBING CONTRACTOR SHALL REVIEW *DESIGNNOTE 2020-017* AND *SYSTEMS TYPE GUIDE* DEVELOPED BY CFA & KINETICO.

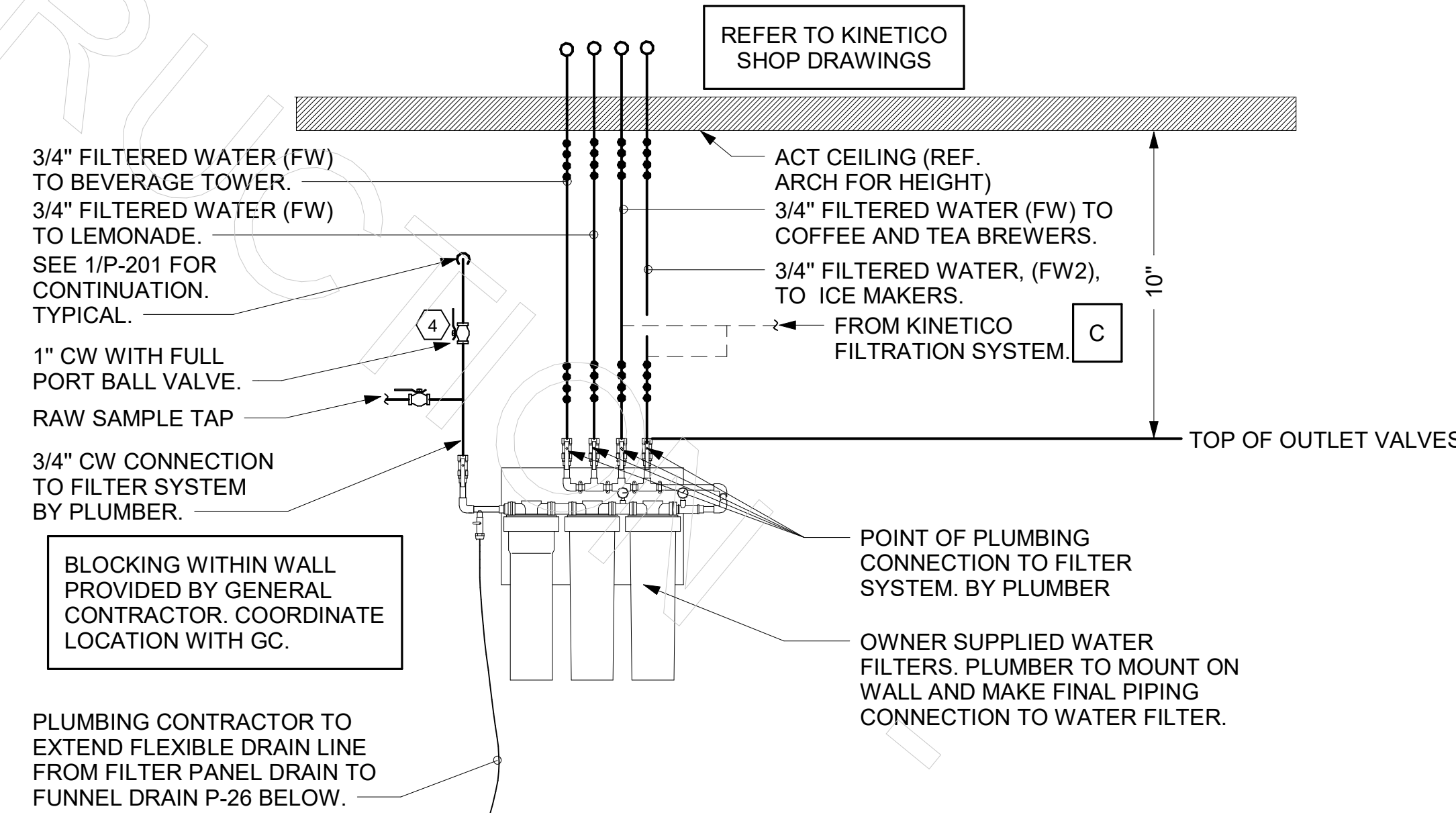

⑤ PIPING AT WATER FILTER NOT TO SCALE

- NOTES TO WATER HEATER INSTALLER:**
- POSITION VALVES AND TRIM IN MECH ROOM SUCH THAT VALVES AND TRIM ARE UNOBSTRUCTED TO VIEW AND SO THAT ACCESS FOR OPERATION OR REPAIR IS POSSIBLE WITHOUT USE OF STEP LADDERS OR NEED TO DISASSEMBLE ANY COMPONENTS.
 - VENT HEATER UP THRU MECH ROOM ROOF AND PROVIDE FRESH AIR PIPING PER MANUFACTURER'S RECOMMENDATIONS.

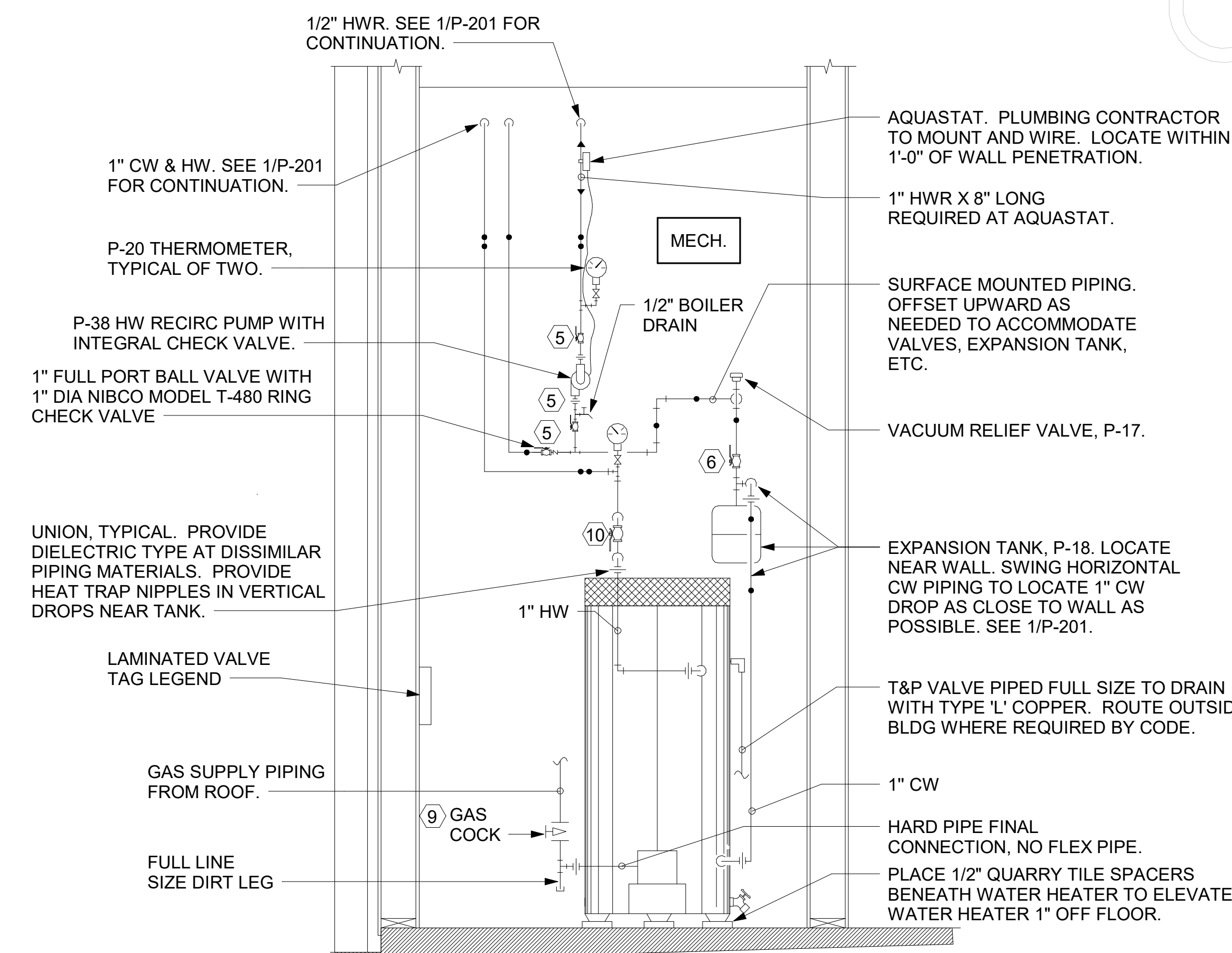

⑥ PIPING AT WATER HEATER NOT TO SCALE

- NOTE OF SPECIAL IMPORTANCE:**
- LOCATIONS OF 2" CW RISER AND CLEAR SPACE ARE DIMENSIONED BECAUSE THEY ARE CRITICAL FOR THE FUTURE PUMP PANEL INSTALLATION.
 - GENERAL CONTRACTOR SHALL ENSURE OTHER TRADES SHALL NOT INSTALL ANY OTHER BUILDING COMPONENT WITHIN CLEAR SPACE OR WITHIN 10" OF EDGES.

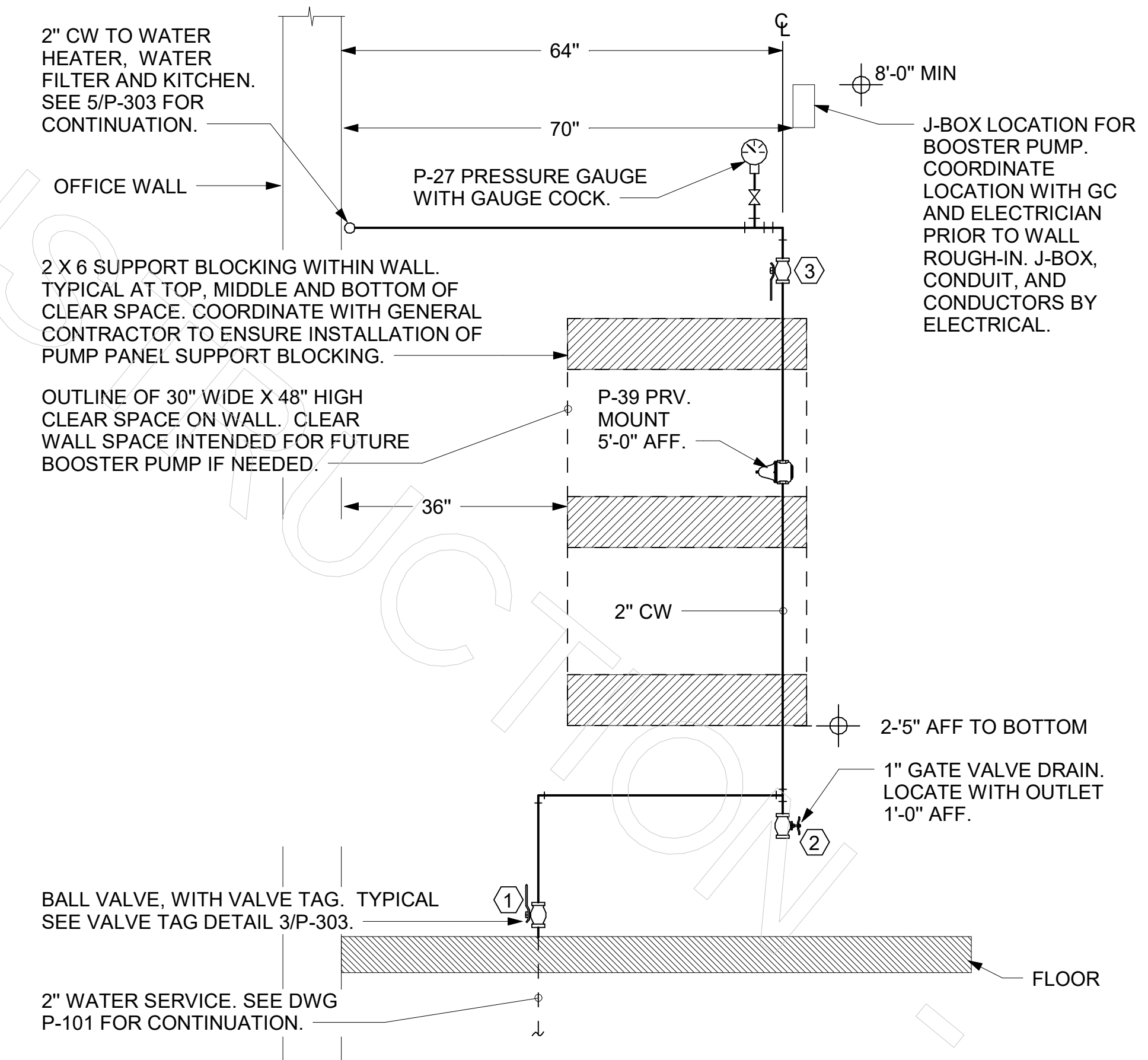

⑦ PIPING AT WATER SERVICE ENTRANCE IN MECHANICAL ROOM NOT TO SCALE

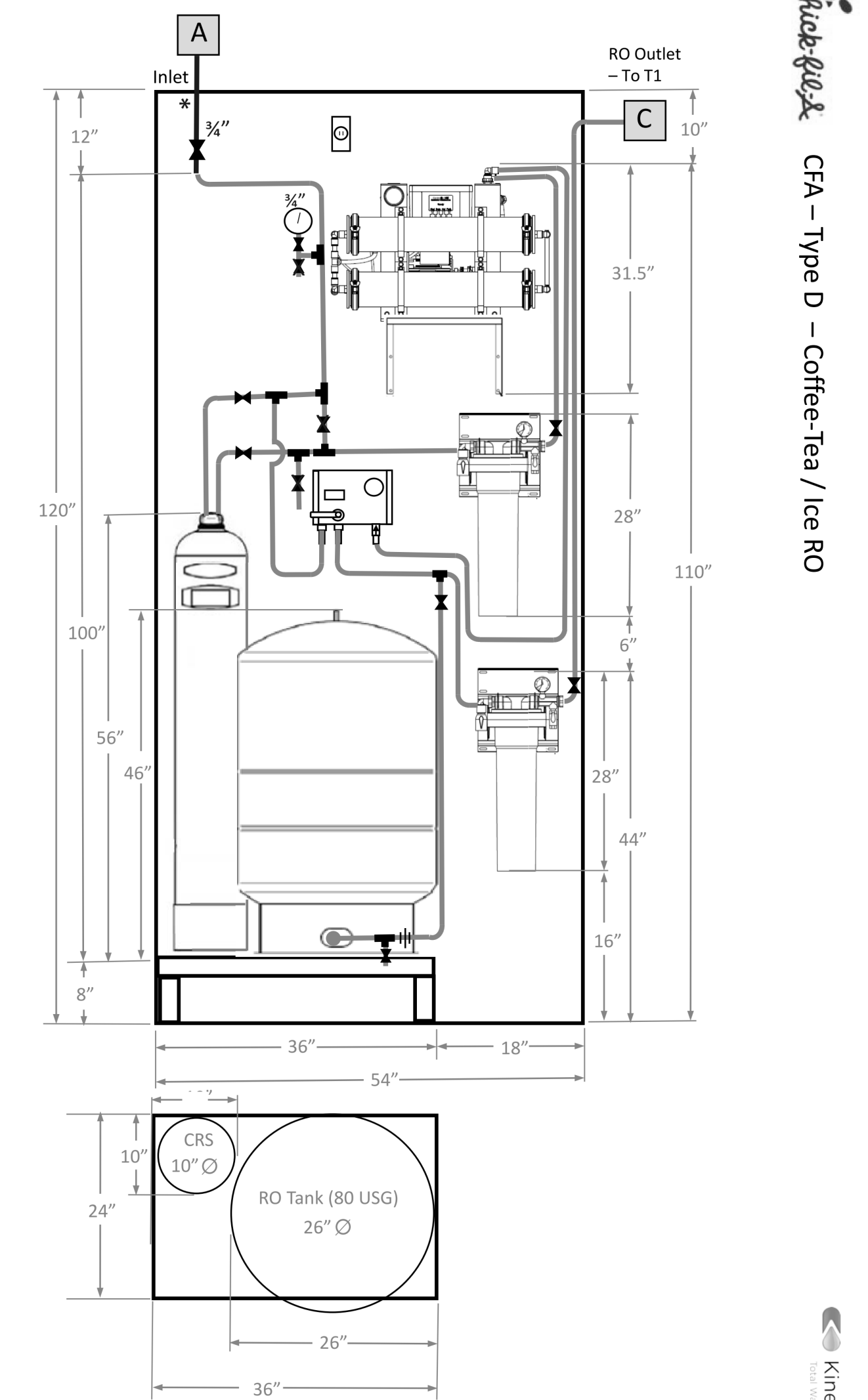

④ KINETICO INSTALLATION DRAWINGS NOT TO SCALE



Chick-fil-A
5200 Buffington Road
Atlanta, Georgia
30349-2998

Kurzynske & Associates
2705 Lebanon Pike - Suite One
Nashville, Tennessee 37214
Telephone: (615) 255-5203



CHICK-FIL-A
WARD PARKWAY FSU
8551 State Line Rd
Kansas City, MO 64114

FSR#01772
BUILDING TYPE / SIZE: SOBE-R ALL
RELEASE: V2.20.08
PRINTED FOR:
ISSUED FOR CONSTRUCTION

NO.	DATE	DESCRIPTION
2	01/13/2023	Issue for Bid

CONSULTANT PROJECT # 22117.CD.R
DATE 11/30/22
DRAWN BY JP
Information contained on this drawing and all digital files produced for above named project may not be reproduced in any manner without express written or verbal consent from authorized project representatives.
DETAILS AND SCHEDULES
SHEET NUMBER

P-303

1. SECTION C15100 - PLUMBING SPECIFICATIONS

PART I - PRODUCTS (C15100)

1.01 GENERAL REQUIREMENTS

A. THE FOLLOWING SPECIFICATIONS ARE THE MINIMUM REQUIREMENT. WHERE FEDERAL, STATE OR LOCAL REQUIREMENTS DIFFER FROM THIS SPECIFICATION, THE MORE STRINGENT OF THE TWO SHALL BE FOLLOWED.

1.02 SCOPE

A. HOT AND COLD POTABLE WATER PIPING ABOVE SLAB SHALL BE TYPE 'L' HARD DRAWN COPPER OR FLOWGUARD GOLD CPVC AS MANUFACTURED BY NIBCO OR CHARLOTTE PIPE & FOUNDRY AND MEETING ASTM D-2846. FILTERED WATER PIPING SHALL BE FLOWGUARD GOLD CPVC. HOT AND COLD PIPING WITHIN WALLS BEHIND KITCHEN HOODS SHALL BE COPPER.

B. POTABLE WATER PIPING BELOW SLAB AND OUTSIDE BELOW GRADE SHALL BE TYPE "K" SOFT ANNEALED SEAMLESS. NO JOINTS SHALL BE ALLOWED BELOW SLAB. POTABLE WATER PIPING BELOW GRADE SHALL BE SLEEVED FOR ITS ENTIRE LENGTH WITH POLY SLEEVE AS MADE BY IPS WATER-TITE. ALL SLAB PENETRATIONS SHALL BE SLEEVED WITH POLY SLEEVE TO PROTECT PIPING FROM CORROSION BY CONCRETE.

C. COPPER PIPE FITTINGS SHALL BE WROUGHT COPPER SWEEP PATTERN FITTINGS SOLDERED USING 95-5 LEAD-FREE SOLDER MEETING ASTM B-32 OR BRAZED WITH SIL-FOS. SOLDER FLUXES SHALL MEET ASTM B-813 AND SHALL BE LEAD FREE. BRAZING FLUXES SHALL MEET AWS FB3-A OR FB3-C.

D. WATER PIPING DOWNSTREAM OF SOFT DRINK CARBONATORS SHALL BE PROVIDED AND INSTALLED BY LOCAL SOFT DRINK VENDOR.

E. CPVC FITTINGS FOR PIPING SHALL BE SOLVENT WELD TYPE MEETING ASTM D-2846 WITH CEMENTS MEETING ASTM F-493 AND PRIMER MEETING ASTM F-656. CURE TIME MUST COMPLY WITH MANUFACTURER'S RECOMMENDATIONS. FOR CPVC PIPING INSTALLATION, WALL STUBS AT FIXTURES AND EQUIPMENT SHALL BE COPPER AND SHALL BE SERIES 630-C. CPVC-TO-COPPER STUB OUT ELBOWS BY SIOUX CHIEF.

F. NIPPLES, ELBOWS, AND OTHER ACCESSORY FITTINGS REQUIRED TO COMPLETE ANY WATER PIPING CONNECTION SHALL BE BRASS OR OF SIMILAR TYPE METAL AS THE FITTING TO WHICH IT IS CONNECTED. GALVANIZED FITTINGS ARE PROHIBITED. (EXCEPTION: GALVANIZED HEAT TRAP WATER HEATER NIPPLES IF INTERNALLY PROTECTED WITH TEFLON OR POLYMER CORROSION-RESISTANT COATING.)

G. ALL HVAC CONDENSATE PIPING SHALL BE SCHEDULE 40 PVC DWV AS MANUFACTURED BY CHARLOTTE PIPE AND MEETING ASTM D-1784, D-1785 AND D-2665.

H. U.N.O., ALL SANITARY WASTE, VENT, STORM DRAINAGE PIPING AND FITTINGS INSIDE THE BUILDING, ABOVE AND BELOW GRADE, AND FOR ROOFTOP CONDENSATE, SHALL BE SOLID WALL SCHEDULE 40 PVC DWV AS MANUFACTURED BY CHARLOTTE PIPE AND MEETING ASTM D-2665 AND D-2949. FOAM CORE AND/OR CELLULAR CORE PVC PIPING SHALL NOT BE ALLOWED. PVC PIPING OUTSIDE THE BUILDING, BELOW GRADE, SHALL BE TYPE SDR-35 MEETING ASTM D-3034, U.N.O.

I. DWV PIPE AND FITTINGS WITHIN WALLS BEHIND KITCHEN HOODS SHALL BE SERVICE WEIGHT HUBLESS CAST IRON WITH SLEEVE, SHIELD, AND DRAWBAND JOINTS MEETING ASTM A-888 AND ASTM C-564.

J. PVC-DWV FITTINGS FOR PIPING SHALL BE SOLVENT WELD TYPE INSIDE AND UNDERSLAB MEETING ASTM D-2665, D-3311 AND F-186. CEMENTS SHALL MEET ASTM D-2664 AND PRIMER MEETING ASTM F-656. CURE TIME MUST COMPLY WITH MANUFACTURER'S RECOMMENDATIONS. EXTERIOR PIPING JOINTS SHALL BE NEOPRENE PUSH-ON TYPE.

K. PROVIDE 1" THICK PIPE INSULATION FOR ALL ABOVE SLAB HOT AND TEMPERED WATER PIPING. PROVIDE 1/2" THICK INSULATION FOR ALL ABOVE SLAB COLD WATER, FILTERED WATER, CONDENSATE PIPING, AND HORIZONTAL RAIN WATER CONDUCTORS INSIDE THE BUILDING. PIPING INSULATION SHALL BE KNAUF 1000F 25/50 FIBERGLASS PIPE COVERING, WHITE KRAFT PAPER VAPOR BARRIER (02 PERMS) BONDED TO ALUMINUM FOIL AND REINFORCED WITH GLASS FIBERS. MAXIMUM THERMAL CONDUCTIVITY OF 0.23 AT 75F. LONGITUDINAL LAP SHALL BE SELF SEALING. INSULATION FOR WALK-IN COOLER/FREEZER CONDENSATE PIPING SHALL BE ARMACELL A/P ARMAFLEX WITH MINIMUM 3/4" WALL THICKNESS.

L. PIPE INSULATION AND COVERINGS SHALL HAVE A RATING OF NOT GREATER THAN 25 FLAME SPREAD, NO HIGHER THAN 50 SMOKE DEVELOPED, AND NO MORE THAN 50 FUEL CONTRIBUTED. THE ONLY EXCEPTION SHALL BE ARMAFLEX AP, WHEN SPECIFIED, WHICH SHALL NOT EXCEED 100 SMOKE DEVELOPED.

M. A PVC 25/50 PRE-FORMED COVER SHALL BE PROVIDED AT ALL INSULATED PIPING FITTINGS EQUAL TO PROTO PVC CORP LOSMOKE, 800-875-7768.

N. ALL ABOVE GRADE NATURAL GAS PIPING SHALL BE SCHEDULE 40 BLACK STEEL MEETING ASTM A53 WITH SCREWED OR WELDED FITTINGS AND GASKET TYPE UNIONS AND FLANGES. FOR SCREWED PIPING, PIPING SHALL BE JOINED WITH BLACK 150 POUND MALLEABLE IRON SCREWED FITTINGS AS ALLOWED BY LOCAL AUTHORITY. CONTRACTOR SHALL VERIFY THE NEED FOR WELDED PIPING AS REQUIRED BY THE LOCAL GAS CODE AND/OR APPLICABLE LOCAL ORDINANCES AND AMENDMENTS.

O. ALL BELOW GRADE NATURAL GAS PIPING SHALL BE MEDIUM DENSITY POLYETHYLENE (PE) MEETING ASTM D2513 AS MANUFACTURED BY GASTITE WITH JOINING SYSTEM AS MANUFACTURED BY CON-STAB. TRANSITIONS FROM ABOVE GRADE RIGID PIPING TO PE BELOW GRADE PIPING SHALL BE MADE WITH ANODE-LESS RISER ASSEMBLY AS MANUFACTURED BY CON-STAB.

P. EXPOSED SUPPORTS AND ATTACHMENTS SHALL BE STAINLESS STEEL, CHROME OR CHROME PLATED. GALVANIZED ATTACHMENTS WILL NOT BE ACCEPTED.

Q. USE MATERIALS SPECIFIED ON THESE PLANS. SUBSTITUTIONS ARE ALLOWED ONLY IF SPECIFIED MATERIALS ARE UNAVAILABLE. PRODUCT SUBSTITUTIONS WILL NOT BE ACCEPTED WITHOUT PRIOR APPROVAL. ALL WATER PIPING, FITTINGS, FIXTURES AND ACCESSORIES SHALL BE CERTIFIED LEAD FREE AS DEFINED IN, AND PER THE INTENT OF, THE "REDUCTION IN LEAD IN DRINKING WATER ACT".

PART II - EXECUTION (C15100)

2.01 TRENCHING (C15100)

A. EXCAVATION, BACKFILLING, AND TRENCH WORK SHALL BE DONE IN ACCORDANCE WITH LATEST O.S.H.A. AND APPLICABLE SAFETY STANDARDS.

B. PROVIDE NECESSARY SHORING AND CLEANING TO KEEP TRENCHES IN GOOD WORKING CONDITION, INCLUDING PUMPING OUT WATER.

C. IN MOSTLY ROCK MATERIAL, TRENCHES SHALL BE EXCAVATED TO 6" BELOW THE ELEVATION OF THE BOTTOM OF THE PIPES. AFTER EXCAVATION, TRENCH SHALL THEN BE FILLED TO THE PROPER ELEVATION WITH CRUSHED LIMESTONE GRAVEL SHALL BE REMOVED FROM UNDER PIPE BELLS SO THE PIPE RESTS FIRMLY ON THE TRENCH BOTTOM.

D. IN MOSTLY EARTH OR SAND MATERIAL, TRENCHES SHALL BE EXCAVATED TO 6" BELOW THE ELEVATION OF THE BOTTOM OF THE PIPES. AFTER EXCAVATION, TRENCH SHALL THEN BE FILLED TO THE PROPER ELEVATION WITH FINE SAND OR GRAVEL. TRENCH BOTTOM SHALL BE REMOVED AT PIPE BELLS SO THE PIPE RESTS FIRMLY ON THE TRENCH BOTTOM.

E. BACKFILLING AND TAMPING SHALL BE CAREFULLY DONE BY HAND SIMULTANEOUSLY ALONG BOTH SIDES OF THE PIPE USING ROCK FREE EARTH, CRUSHED STONE OR SAND UNTIL THE PIPE IS COVERED TO A DEPTH OF AT LEAST 12". BACKFILL SHALL BE ACCOMPLISHED IN SUCCESSIVE 6" LAYERS. THE REST OF THE FILL-UP TO THE TOPSOIL LAYER MAY BE GRAVEL OR ROCK FREE EARTH.

F. ACCEPTABLE SOIL MATERIALS FOR BACKFILL AND FILL SHALL BE FREE OF CLAY, ROCK OR GRAVEL LARGER THAN 2" IN ANY DIMENSION, DEBRIS, WASTE, FROZEN MATERIALS AND OTHER DELETERIOUS MATTER HAVING A PLASTICITY INDEX LESS THAN 30. BACKFILL SHALL BE ACCOMPLISHED IN LAYERS OF NOT MORE THAN 6" AND EACH LAYER SHALL BE COMPACTED. THE LAST 12" OF BACKFILL SHALL BE ROCK FREE TOPSOIL.

G. SURFACE SHALL BE RESTORED TO ITS ORIGINAL CONDITION.

2.02 INSTALLATION (C15100)

A. WATER PIPING IN EXTERIOR WALL SHALL BE INSTALLED ON THE HEATED SIDE OF WALL INSULATION.

B. EXPOSED HOT AND COLD WATER TRIM FITTINGS AND ACCESSORIES IN FINISHED AREAS SHALL BE CHROME FINISHED.

C. ACCEPTABLE METHODS OF PIPE SUPPORT WITHIN WALLS SHALL BE THE SUMNER SYSTEM, POSIFIX, STAKFIX, PIPEFIX, HILDORITE OR CHANNEL.

D. PROVIDE J.R. SMITH OR APPROVED EQUAL SHOCK ABSORBERS #5005 THRU 5050 SIZE AS RECOMMENDED BY MANUFACTURER INSTALLED ON HOT AND COLD WATER BRANCH LINES CONTAINING SINGLE LEVER FAUCETS, FLUSH VALVES OR EQUIPMENT WITH QUICK CLOSING VALVES BETWEEN THE LAST TWO FIXTURES AS SHOWN ON THE CONTRACT DRAWINGS. SHOCK ABSORBERS SERVICING FIXTURES WITH FLUSH VALVES SHALL BE SECURELY ANCHORED IN THEIR VERTICAL POSITION.

E. SANITARY WASTE LINES SHALL BE UNIFORMLY GRADED TO ELEVATIONS SHOWN. IF NO ELEVATIONS ARE GIVEN, SEWERS SHALL BE PITCHED NOT LESS THAN 1/4" PER FOOT FOR ALL PIPING 2-1/2" IN DIAMETER AND SMALLER AND 1/8" PER FOOT FOR ALL PIPING 3" IN DIAMETER AND LARGER.

F. STORM PIPING SHALL BE SLOPED AT 1/4" PER FT (2%) UNLESS NOTED OTHERWISE ON PLANS.

G. SUPPORT HORIZONTAL PIPING ACCORDING TO LOCAL PLUMBING CODE. HANGER RODS SHALL BE SIZED AS FOLLOWS:

Table with 2 columns: NOMINAL PIPE SIZE (IN) and MINIMUM HANGER DIAMETER (IN). Rows include 1/2, 3/4 TO 1-1/2, 2 TO 2-1/2, and 3 TO 6.

H. HANGERS FOR PIPING GREATER THAN 1" SHALL PASS OVER THE INSULATION. PROVIDE SADDLES FOR INSULATED PIPING.

I. INSULATION SHALL BE APPLIED WITH JOINTS TIGHTLY BUTTED. OPEN CRACKS, VOIDS AND DEPRESSIONS SHALL BE FILLED WITH HYDRAULIC SETTING CEMENT. LAPPING MATCHING THE FINISH SHALL BE PASTED NEATLY OVER JOINTS. FITTINGS AND VALVES SHALL BE INSULATED WITH THE SAME TYPE.

J. PROVIDE AND INSTALL A CUT-OFF VALVE, UNION AND FULL SIZE DIRT LEG AT CONNECTION TO EACH GAS-FIRED PIECE OF EQUIPMENT. INSTALL PIPING AT AND AROUND EQUIPMENT SO AS TO NO WAY OBSTRUCT EQUIPMENT ACCESS PANELS AND/OR ACCESS DOORS.

K. COORDINATE ABOVE-CEILING PIPING LOCATIONS AND ROUTING WITH HVAC CONTRACTOR AND M-SHEETS PRIOR TO INSTALLATION. ALL MAIN DUCT TRUNK LOCATIONS SHALL TAKE PRIORITY. PIPING MAY REQUIRE REMOVAL AND REINSTALLATION AT PLUMBING CONTRACTOR'S EXPENSE IF PIPING OBSTRUCTS THE M-SHEET DUCT LAYOUT AS SHOWN OR PREVENTS ACCESS TO GREASE DUCT CLEANOUT OPENINGS.

L. ALL GAS PIPING ABOVE ROOF SHALL BE CLEANED FREE OF RUST AND PAINTED WITH COAT OF ZINC RUST PRIMER AND ONE COAT OF ALUMINUM BASE PAINT. METER AND GAS RISER SHALL BE PRIMED AND PAINTED TO MATCH BUILDING.

2.03 TESTING (C15100)

A. POTABLE WATER PIPING SHALL BE PRESSURE TESTED IN ACCORDANCE WITH APPLICABLE CODE REQUIREMENTS AND MANUFACTURERS RECOMMENDATIONS.

B. THE POTABLE WATER SYSTEM SHALL BE FLUSHED OUT PROGRESSIVELY BY OPENING OUTLETS AND FLOWING WATER UNTIL IT RUNS CLEAR. AFTER PIPE CLEANING IS COMPLETED, THE STRAINERS SHALL BE REMOVED, CLEANED, AND REPLACED. THEN THE ENTIRE POTABLE WATER SYSTEM SHALL BE DISINFECTED IN ACCORDANCE WITH THE AUTHORITY HAVING JURISDICTION.

C. THE SANITARY WASTE SYSTEM SHALL BE FLUSHED OUT PROGRESSIVELY WITH FLOWING WATER UNTIL IT RUNS CLEAR.

D. THE ENTIRE SANITARY WASTE SYSTEM AND STORM DRAINAGE SYSTEM SHALL BE PRESSURE TESTED IN ACCORDANCE WITH APPLICABLE CODE REQUIREMENTS AND MANUFACTURERS RECOMMENDATIONS.

E. NATURAL GAS PIPING SHALL BE LEAK TESTED IN ACCORDANCE WITH APPLICABLE CODE REQUIREMENTS AND MANUFACTURERS RECOMMENDATIONS.

PART III - MANUFACTURERS

3.01 PRODUCTS - PIPING SYSTEMS, ETC (C15100)

A. HYDRANTS, CARRIERS, DRAINS, AND SHOCK ABSORBERS: ZURN. ACCEPTABLE ALTERNATES: JAY R. SMITH, JONES STEPHENS CORP, WATTS, OR JOSAM.

B. ALTERNATES TO ZURN (ZRN) FIXTURES: ONLY AS SHOWN ON PLANS. APPROVED JAY R. SMITH (JRS), WATTS (WTS), MODEL NUMBERS LISTED ON FIXTURE SCHEDULE, THIS SHEET.

3.02 PRODUCTS - RESTROOM FIXTURES PORCELAIN & VALVES (C15405)

A. PREFERRED FIXTURES: TOTO. NO EXCEPTION.

B. ALTERNATE FIXTURES: ONLY AS SHOWN ON PLANS.

C. FITTINGS: AS SPECIFIED ON THE PLANS. NO SUBSTITUTIONS ALLOWED.

D. FLUSH VALVES AND LAVATORY FAUCETS: TOTO MANUFACTURING. NO SUBSTITUTIONS ALLOWED.

E. PREFERRED TOILET SEATS: TOTO. ALTERNATE TOILET SEATS: CHURCH, BEMIS, AND BENEKE.

F. FLOOR SINKS: ZURN WITH ALUMINUM SEDIMENT BUCKETS. NO SUBSTITUTIONS ALLOWED.

COORDINATION NOTE

1. CONTRACTOR SHALL THOROUGHLY REVIEW THE KITCHEN EQUIPMENT DRAWINGS TO ENSURE ALL ITEMS REGARDING THE PLUMBING SCOPE ARE FULLY UNDERSTOOD. MOST NOTABLY, ALL FAUCETS ARE REQUIRED TO BE PROVIDED (THROUGH HJC) & INSTALLED BY THE CONTRACTOR AS OUTLINED IN THE KITCHEN EQUIPMENT SCHEDULES.

NATIONAL ACCOUNTS

1. TOTO VALVES AND FIXTURES (NO SUBSTITUTIONS). HAINES, JONES & CADBURY LLC. (HJC DISTRIBUTORS). PLEASE CONTACT HJC-CFA CUSTOMER SERVICE REPRESENTATIVE AT (800) 459-7099 OR VIA E-MAIL AT: CF@HJCCINC.COM FOR NATIONAL ACCOUNT PRICING AND DELIVERY FOR ALL ITEMS ON PLUMBING FIXTURE SCHEDULE.

2. PLUMBING FIXTURES

RESTROOM FIXTURES (C15405) AND PLUMBING (15100)

<varies>

P-1 WATER CLOSET: TOTO MODEL CT705UHN#01 BOWL WITH 1.28 GPF TET1L3A2#CP ECO-POWER FLUSH VALVE AND SC534 SEAT (ALL PROVIDED BY HJC). NO SUBSTITUTIONS. WHITE, FLOOR MOUNTED, FLUSH VALVE TYPE, VITREOUS CHINA, 1-1/2" TOP SPUD, ELONGATED BOWL, ELECTRONIC SENSOR OPERATED HANDS-FREE FLUSH VALVE, WHITE OPEN FRONT SEAT WITH CHECK HINGE. CHICK-FIL-A HAS NATIONAL ACCOUNTS WITH TOTO. PLEASE SEE NATIONAL ACCOUNT INFORMATION ON THIS SHEET FOR PRICING OF TOTO FIXTURES.

P-2 WATER CLOSET (ADA): TOTO MODEL CT705ULN#01 BOWL WITH 1.28 GPF TET1L3A2#CP ECO-POWER FLUSH VALVE AND SC534 SEAT (ALL PROVIDED BY HJC). NO SUBSTITUTIONS. H.C. ACCESSIBLE, WHITE, FLOOR MOUNTED, 17-1/2" HIGH, FLUSH VALVE TYPE, VITREOUS CHINA, 1-1/2" TOP SPUD, ELONGATED BOWL, ELECTRONIC SENSOR OPERATED HANDS-FREE FLUSH VALVE, WHITE OPEN FRONT SEAT WITH CHECK HINGE. CHICK-FIL-A HAS NATIONAL ACCOUNTS WITH TOTO. PLEASE SEE NATIONAL ACCOUNT INFORMATION ON THIS SHEET FOR PRICING OF TOTO FIXTURES.

P-3 URINAL: TOTO MODEL UT445U#01 URINAL WITH TET1UA12#CP 0.125 GPF SELF SUSTAINED HYDROPOWER SELF-GENERATING ELECTRONIC SENSOR-OPERATED FLUSH VALVE (BOTH PROVIDED BY HJC). NO SUBSTITUTIONS. VITREOUS CHINA, 3/4" TOP SPUD, SENSOR OPERATED WITH MANUAL OVERRIDE BUTTON, INTERNAL VALVE FILTER PROTECTION. PLEASE SEE NATIONAL ACCOUNT INFORMATION ON THIS SHEET FOR PRICING OF TOTO PRODUCTS.

P-4A LAVATORY FAUCET: (BUILT-IN COUNTERTOP LAVATORY PROVIDED BY OWNER) TOTO MODEL TEL 155-D10E7#CP ECO-POWER SENSOR HOT/COLD FAUCET WITH THERMOSTATICALLY CONTROLLED ASSE 1070 MIXING VALVE FAUCET, 0.09 GALLONS PER CYCLE. NO SUBSTITUTIONS. PROVIDE MCGUIRE LF175 SUPPLY WITH STOP. MCGUIRE 155-WC GRID DRAIN WITH OFFSET TAILPIECE. MCGUIRE 8872C POLISHED CHROME P-TRAP. P-TRAP SHALL BE PARALLEL WITH BACK WALL. TRUEBRO INC., HANDI LAV-GUARD INSULATION KITS MODELS 101E2Z AND 105E2Z (ALL PROVIDED BY HJC). CHICK-FIL-A HAS NATIONAL ACCOUNTS WITH TOTO. PLEASE SEE NATIONAL ACCOUNT INFORMATION ON THIS SHEET FOR PRICING OF TOTO FIXTURES.

P-4B LAVATORY FAUCET: (LAVATORY PROVIDED BY HJC) TOTO MODEL TEL T307 ECO-POWER SENSOR HOT/COLD FAUCET MODEL TEL105-D10E7#CP WITH THERMOSTATICALLY CONTROLLED ASSE 1070 MIXING VALVE FAUCET, 0.09 GALLONS PER CYCLE. NO SUBSTITUTIONS. MCGUIRE LF175 SUPPLY WITH STOP. MCGUIRE 155-WC GRID DRAIN WITH OFFSET TAILPIECE. MCGUIRE 8872C POLISHED CHROME P-TRAP. P-TRAP SHALL BE PARALLEL WITH BACK WALL. TRUEBRO INC., HANDI LAV-GUARD INSULATION KITS MODELS 101E2Z AND 105E2Z (ALL PROVIDED BY HJC). CHICK-FIL-A HAS NATIONAL ACCOUNTS WITH TOTO. PLEASE SEE NATIONAL ACCOUNT INFORMATION ON THIS SHEET FOR PRICING OF TOTO FIXTURES.

P-5 KITCHEN HAND SINK ROUGH IN: (SINK BY TMS; FAUCET: TOTO MODEL #TEL165-C20E#CP PROVIDED BY HJC WITH THP3094 NOZZLE. CONTRACTOR SHALL INSTALL WALL HUNG, STAINLESS STEEL SINK AND FAUCET SET AND MAKE FINAL CONNECTIONS. MCGUIRE LF175 SUPPLIES WITH STOPS AND A MCGUIRE 8912C POLISHED CHROME P-TRAP (PROVIDED BY HJC). ADJUST FAUCET OUTLET TEMPERATURE TO 110 DEGREES F (OR HIGHER AS REQUIRED BY LOCAL JURISDICTION).

P-5A KITCHEN DUMP SINK ROUG IN: (SINK BY TMS; FAUCET: T&S MODEL # B-1146-CFA-VF05 - PROVIDED BY HJC WITH THP3094 NOZZLE) CONTRACTOR SHALL INSTALL WALL HUNG, STAINLESS STEEL SINK AND FAUCET SET AND MAKE FINAL CONNECTIONS. MCGUIRE LF 175 SUPPLIES WITH STOPS (PROVIDED BY HJC).

P-6 SERVING COUNTER DROP IN SINK ROUGH IN: (SINK PROVIDED BY CLAYTON FIXTURE; FAUCET: T&S EC-3100-7XF1THG WITH 1.0 GPM AERATOR PROVIDED BY HJC) CONTRACTOR SHALL INSTALL SINK AND FAUCET SET AND MAKE FINAL CONNECTIONS. MCGUIRE 8912C POLISHED CHROME P-TRAP AND MCGUIRE LF175R20 STOPS WITH 20" CHROME PLATED 3/8" COPPER RISERS (PROVIDED BY HJC). ADJUST FAUCET OUTLET TEMPERATURE TO 110 DEGREES F (OR HIGHER AS REQUIRED BY LOCAL JURISDICTION).

P-7 MOP SINK FAUCET: (MOP SINK BASIN BUILT BY GENERAL CONTRACTOR) PROVIDE T&S BRASS MODEL B-2345 FAUCET WITH CERAMA SPRING CHECK VALVE CARTRIDGES, HOSE THREAD SPOUT OUTLET, TOP BRACE, ADJUSTABLE INLET SPRING FROM 3" TO 5", INCLUDE T&S BRASS MODEL 43-072 HOSE THREAD X 3/4" FEMALE NPT CHROME ADAPTOR (ALL PROVIDED BY HJC). NO SUBSTITUTIONS. SEE ALSO P-16.

P-8 VEGETABLE PREP SINK ROUGH IN: (SINK PROVIDED BY TMS; FAUCET T&S B-0152-14-CRBC7 WITH 0.65 GPM SPRAY HEAD BY HJC) CONTRACTOR SHALL INSTALL SINK AND MAKE FINAL CONNECTIONS. MCGUIRE LFST08 STOPS AND BRASSCRAFT 36" CHROME PLATED 1/2" OD COPPER RISERS MODEL 3-36AC (PROVIDED BY HJC). ASSEMBLE AND MOUNT TWO HANDLE FAUCET WITH PRE-RINSE SPRAY ARM. INSTALL ADD-ON FAUCET WITH SPOUT AT BASE OF PRE-RINSE RISER. SEE K-SHEET ELEVATIONS. PROVIDE 1-1/2" SCHED 80 PVC (PIPE AND FITTINGS) INDIRECT WASTE LINES FROM SINK BASIN TO FLOOR SINK P-13B. NO P-TRAPS REQUIRED. HJC TO PROVIDE FISHER #22209 DRAINS WITH FLAT STRAINERS.

P-9 FOUR COMPARTMENT POT SINK ROUGH IN: (SINK PROVIDED BY TMS; FAUCETS: T&S B-0152-14-CRBC7 & B2299-CR WITH 0.65 GPM SPRAY HEAD PROVIDED BY HJC) CONTRACTOR SHALL INSTALL SINK, ASSEMBLE & MOUNT TWO FAUCETS, AND MAKE FINAL CONNECTIONS. MCGUIRE LFST08 STOPS AND BRASSCRAFT 36" CHROME PLATED 1/2" OD COPPER RISERS MODEL 3-36AC (PROVIDED BY HJC). ASSEMBLE AND MOUNT ONE TWO-HANDLE FAUCET WITH PRE-RINSE SPRAY. INSTALL ADD-ON FAUCET WITH SPOUT AT BASE OF PRE-RINSE RISER. ASSEMBLE AND MOUNT ONE TWO-HANDLE FAUCET WITH DOUBLE JOINT SPOUT ON OPPOSITE SIDE. SEE K-SHEET ELEVATIONS. PROVIDE 1-1/2" SCHED 80 PVC (PIPE AND FITTINGS) INDIRECT WASTE LINES FROM EACH SINK BASIN TO FLOOR SINK P-13A. NO P-TRAPS REQUIRED. HJC TO PROVIDE FISHER #22209 DRAINS WITH FLAT STRAINERS.

P-10 FLOOR DRAIN (3"): ZURN EZ1-PV3-R8 PVC BODY, BRONZE SPUD WITH 8" DIAMETER NICKEL BRONZE STRAINER (PROVIDED BY HJC). ALT: JONES STEPHENS CORP D53-144.

P-11 WALL HYDRANT (NON-FREEZE): WOODFORD MODEL 67C AUTOMATIC DRAINING WALL HYDRANT WITH DUAL CHECK BFP, ASSE 1052 APPROVED, WALL CLAMP, POLISHED BRASS FINISH (PROVIDED BY HJC). "C" STYLE INLET, SEE WALL HYDRANT NOTES ON 1/P-201 FOR WALL THICKNESS AT WALL HYDRANTS. ALT: (WTS) HY-42.

P-12 FUNNEL DRAIN (3"): ZURN MODEL ZN415-3NL-6S-4 FLOOR DRAIN W/FUNNEL. INDIRECT WASTE RECEIVER WITH NICKEL BRONZE STRAINER AND FUNNEL. PROVIDE 8" SQUARE STRAINER WITH 4" ROUND FUNNEL AT WALK-IN COOLER (PROVIDED BY HJC). ALT: ROUND FUNNEL (ZURN) ZN328-4.

P-13A FLOOR SINK (POT SINK): ZURN MODEL Z1901-ANL-1-23-KC CAST IRON INDIRECT WASTE RECEIVER WITH 12" SQUARE BODY, FLASHING CLAMP, 8" DEEP ALUMINUM SEDIMENT BUCKET, AND NO GRATE. NO SUBSTITUTIONS (PROVIDED BY HJC).

P-13B FLOOR SINK (VEGETABLE SINK): ZURN MODEL Z1910-KC-3NL-1-23 CAST IRON INDIRECT WASTE RECEIVER WITH FLASHING CLAMP, 8" SQ. BODY, ALUMINUM SEDIMENT BUCKET, AND NO GRATE (PROVIDED BY HJC). NO SUBSTITUTIONS. CLEANOUTS INSIDE BUILDING: ZURN ZN1400-XNL-T-BP CLEANOUT WITH 6" SQUARE NICKEL BRONZE TOP AND TAPER THREAD BRASS PLUG. SEE PLAN FOR SIZE. (X=PIPE DIA) (PROVIDED BY HJC).

P-14 CLEANOUTS OUTSIDE BUILDING: ZURN Z1474-NX EXTRA HEAVY DUTY CAST IRON CLEANOUT, "C.O." CAST IN COVER, ABS PLUG, NEO-LOOK OUTLET. (X=PIPE DIA) (PROVIDED BY HJC). ALT: (ZURN) Z1474-X-N.

P-15 3-WAY DIVERTER VALVE ASSEMBLY: WATTS MODEL LFB 6780 ROUGH BRASS LEAD-FREE DIVERTER BALL VALVE WITH 3/4" FIP INLET AND OUTLETS AND QUARTER TURN LEVER HANDLE. PROVIDE WITH TWO (2) FORGED BRASS 3/4" MIP X 3/4" MALE GARDEN HOSE THREAD ADAPTERS (PLUMBEST MODEL G20-103 OR EQUAL). PROVIDE WITH ONE ASSE 1011 APPROVED CHROME PLATED VACUUM BREAKER (WOODFORD MODEL 34H-CR OR EQUAL) (ALL PROVIDED BY HJC). FOR INSTALLATION AT MOP SINK. SEE 4/P-201. PROVIDE ALSO TWO 3/4" CLOSE CHROME PLATED BRASS NIPPLE AND 3/4" POLISHED CHROME 90 DEGREE ELBOW.

P-16 VACUUM RELIEF VALVE: WATTS MODEL #LFN36M1, 3/4" CONNECTION. (PROVIDED BY HJC.)

P-18 EXPANSION TANK: AO SMITH MODEL TW12-5, ACCEPTANCE 2.19 GALLONS (PROVIDED BY HJC) AT 40 PSI PRECHARGE. 3/4" CONNECTION. ALTERNATE MODELS SIZED PER WATER HEATER MANUFACTURER RECOMMENDATIONS ARE ACCEPTABLE.

P-19 WATER HEATER: BRADFORD-WHITE EF-60T-125E-3N STORAGE TYPE GAS FIRED 60 GALLON WATER HEATER, 125MBH INPUT, 145 GPH RECOVERY AT 100F RISE, DIRECT VENT, BLOWER POWERED, CONDENSING TYPE WITH THREE-YEAR WARRANTY (PROVIDED BY HJC). CONTRACTOR TO PROVIDE DIELECTRIC HEAT TRAP NIPPLES. STATE INDUSTRIES SUF-100-190-NE, RHEEM G880-130, AND BRADFORD-WHITE EF-60T-199-3N MODELS ARE ACCEPTABLE SUBSTITUTES. (ANY SUBSTITUTIONS PROVIDED ON REQUEST FROM HJC.)

P-20 THERMOMETER: PROVIDE TRERICE MODEL B83404 - 04 3" DIAL TYPE THERMOMETER WITH BOTTOM 1/2" N.P.T. CONNECTION, 4" STEM AND 0 DEG F TO 200 DEG F RANGE. LEAD FREE. (PROVIDED BY HJC.)

P-21 BACKFLOW PREVENTERS: COORDINATE LOCATION WITH CIVIL SITE UTILITY PLAN. BACKFLOW PREVENTER TYPE AND MODEL IS DETERMINED BY CIVIL ENGINEER IF LOCATED OUTSIDE THE BUILDING.

DOUBLE CHECK TYPE: WATTS NO. LFU007M1QT 1-1/2" DUAL CHECK MODULAR TYPE BACKFLOW PREVENTER MEETING ASSE 1015 AND AWWA C510-92. WHERE REQUIRED BY LOCAL AUTHORITY, USE THE RPZ TYPE BFP SHOWN BELOW. ALT: (ZRN) 112-350XL.

REDUCED PRESSURE ZONE (RPZ) TYPE: WATTS NO. LFU009M2 1-1/2" MODULAR TYPE WITH TEST PORTS AND INTERMEDIATE RELIEF VALVE MEETING ASSE 1013 AND AWWA C511-89. PROVIDE WATTS NO. 909-AG-C AIR GAP DEVICE. ALT: (ZRN) 112-975XL2TU. (ANY AND ALL PROVIDED BY HJC.)

P-22 MOP SINK CHECK VALVES: T&S BRASS 1/2" MODEL B-CVV1-2 BALL CHECK. (PROVIDED BY HJC)

P-23 UTILITY CONNECTION (ICEMAKER): PROVIDE A MCGUIRE MODEL LFHST06SB LEAD-FREE CHROME WHEEL ANGLE STOP, 1/2" FIP INLET AND OUTLET (PROVIDED BY HJC). PROVIDE CHROME WALL ESCUTCHEON. INSTALL WITH BFP P-34. SEE DETAIL 3/P-201 FOR PIPING AT ICE MAKERS.

P-24 UTILITY CONNECTION (COFFEE & TEA BREWERS): PROVIDE A MCGUIRE MODEL LFHST06SB LEAD-FREE CHROME WHEEL ANGLE STOP, 1/2" FIP INLET AND OUTLET (PROVIDED BY HJC). PROVIDE CHROME WALL ESCUTCHEON. INSTALL WITH BFP P-34.

P-25 SHOCK ABSORBER: ZURN Z1700-100 THRU Z1700-300 AS NEEDED, SIZE AS RECOMMENDED BY MANUFACTURER (PROVIDED BY HJC). ALT: (WTS) SSA + SSB; (JRS) 5005 THROUGH 5050)

P-26 FUNNEL DRAIN (3"): ZURN ZN415-3NL-8S-OF FLOOR DRAIN W/FUNNEL. INDIRECT WASTE RECEIVER WITH NICKEL BRONZE STRAINER AND FUNNEL. PROVIDE 8"X8" SQUARE STRAINER WITH 3.25"X 8.25" OBLONG FUNNEL (DRAIN AND STRAINER PROVIDED BY HJC). ALT: (JRS) 3510L03-F22NB.

P-26A TRAP SEAL PROTECTOR: PROVENT TRAP GUARD MODEL TG3H 3" TRAP SEAL INSERT FOR INTERIOR INSTALLATION AND REPLACEMENT ACCESS THROUGH STRAINER (PROVIDED BY HJC). PROVIDE AT P-35 FLOOR DRAINS IN RESTROOMS, P-37 FLOOR DRAINS DINING ROOM, AND P-26 FLOOR DRAINS IN MECH ROOM. PROVIDE PROSET MODEL TG33-ZURN WHEN USING ZURN FLOOR FIXTURES (PROVIDED BY HJC).

P-27 WATER PRESSURE GAUGE: TRERICE MODEL 800B, 2-1/2" ROUND, BOTTOM OUTLET WITH 1/4" N.P.T. CONNECTION AND 0 TO 100 PSI RANGE. (PROVIDED BY HJC.)

P-28 ISOLATION BALL VALVE (8-STOP WATER MANIFOLD PANEL): NIBCO MODEL 4660-T, 3/4", WITH IPS INLET AND OUTLET. (PROVIDED BY HJC.)

P-29 ICE MACHINE FLOOR SINK: ZURN Z1910-KC-3NL-1-23 CAST IRON INDIRECT WASTE RECEIVER WITH FLASHING CLAMP, 8" SQ. BODY, ALUMINUM SEDIMENT BUCKET AND NO GRATE (PROVIDED BY HJC). NO SUBSTITUTIONS.

P-29A ICE MACHINE TRENCH DRAIN: ZURN/STAINLESS DRAINS TR12-CFA-18 STAINLESS STEEL TRENCH DRAIN, 14.5" X 18", STAINLESS STEEL SEDIMENT CUP AND STAINLESS STEEL SERRATED LADDER GRATE (PROVIDED BY HJC). NO SUBSTITUTIONS.

<varies>

P-30 FILTERED WATER FAUCET: (FAUCETS: T&S B-02326-CR-063X PROVIDED BY HJC) TWO-HANDLE WALL MOUNT FAUCET WITH SPOUT. MOUNT ON WALL AS SHOWN ON K-SHEETS. PIPE FILTERED WATER TO BOTH SIDES OF FAUCET. CONNECT TO SUPPLY PIPING WITH BRASS OR CHROME NIPPLES; GALVANIZED NOT ALLOWED.

P-31 DUMPSTER POST HYDRANT (NON-FREEZE): WOODFORD MODEL Y2 LEVER TYPE POST HYDRANT, 3/4 HOSE CONNECTION, LOCKABLE LEVER HANDLE, BRASS CASING, BRASS OPERATING ROD, ASSE 1052 APPROVED AND 24" DEPTH OF BURY.

P-32 DUMPSTER PAD DRAIN: J.R. SMITH FIGURE NO. 2280C03 3" FLOOR DRAIN WITH 7-1/2" HINGED CAST IRON SLOTTED GRATE AND SEDIMENT BUCKET. PROVIDED AND INSTALLED BY SITE CONTRACTOR. ALT: (ZRN) Z560-3NL-Y-C.

P-33 TRAP PRIMER (MECHANICAL TYPE): DO NOT USE UNLESS REQUIRED BY LOCAL AUTHORITY. PRECISION PRODUCTS PR-500, PROVIDE DISTRIBUTION UNIT DU-U WHERE SERVING MULTIPLE DRAINS. PROVIDE SLOW-DRAINER STOP AT PRIMER INLET. (ALL PROVIDED BY HJC) ALT: (WTS) TP-300A-R.

P-34 DISPENSER BACKFLOW PREVENTER: WATTS MODEL #LF7RU2-2 ASSE 1024 RATED WITH 1/2" FIP INLET AND OUTLET, DUAL CHECK TYPE. PROVIDE 1/2" DIA X 2" LONG CHROME NIPPLE AT BFP INLET AND OUTLET. PROVIDE T&S BRASS MODEL B-0110 CHROME WALL BRACKET. (ALL PROVIDED BY HJC.)

P-35 FLOOR DRAIN (3"): ZURN EZ1-PV3-R8 PVC BODY, BRONZE SPUD WITH 6" DIAMETER NICKEL BRONZE STRAINER (PROVIDED BY HJC). ALT: JONES STEPHENS CORP D50-064.

P-36 BEVERAGE TOWER INDIRECT RECEIVER (3"): ZURN EZ1-PV3-R8 PVC BODY, BRONZE SPUD WITH 8" DIAMETER NICKEL BRONZE STRAINER (PROVIDED BY HJC). ALT: JONES STEPHENS CORP D53-144.

KITCHEN EQUIPMENT SCHEDULE - CHICK-FIL-A REMODEL Store #1772

VERIFY THE QUANTITY AND ROUGH-IN OF EACH EQUIPMENT ITEM WITH THE KITCHEN EQUIPMENT SCHEDULE

SCHEDULE NOTES	EQUIP. NO.	EQUIPMENT DESCRIPTION	ELECTRICAL LOAD				NEMA CONFIG		COOPER/ARROW HART (UON) RECEPTACLE CATAGOG NO.	WIRE/CONDUIT MARK NO.	COMMENTS AND REMARKS
			VOLTS	PH	WIRES	KW	AMPS	WALL			
	180	ORDER REGISTER (POS)	120	1	2		0.7	5-20R	N/A	IG5362RN (ORANGE)	1-IG
	182	RECEIPT PRINTER	120	1	2		0.18	5-20R	5-20R	IG5362RN (ORANGE)	1-IG
	182L	LABEL PRINTER	120	1	2		0.18	5-20R	5-20R	IG5362RN (ORANGE)	1-IG
NOTE 5	183	ORDER MONITOR	120	1	2		0.125	5-20R	5-20R	IG5362RN (ORANGE)	1-IG
NOTE 2 OR 5	184	IPAD	120	1	2	0.120	1.0	5-20R	5-20R	VG20	1
NOTE 2	190	DRIVE-THRU VIDEO MONITOR	120	1	2		0.8	5-20R	N/A	CR20	1
NOTE 5	211b	FLY SYSTEM - KITCHEN AREA	120	1	2	0.078	0.650	5-15R	N/A	TR780W (DUPLICATE)	1
	211c	FLY SYSTEM - DINING AREA	120	1	2	0.030	0.25	5-15R	N/A	TR780W (DUPLICATE)	1
	269	ANSUL FIRE SYSTEM	120	1	2			VERIFY	DIRECT	N/A	1
	270	ANSUL FIRE SYSTEM	120	1	2			VERIFY	DIRECT	N/A	1
NOTE 2	300a	MILKSHAKE DISPENSER	120	1	2		4.0	5-20R	N/A	1877 (SIMPLEX)	1
	300X	DOUBLE BARREL ICE DREAM	208	3	3		15.0	15-20R	N/A	HUBBELL HBL8420	2
			208	3	3		19.0	15-30R	N/A	HUBBELL HBL8430A	8
NOTE 2	305	TEA BREWER	120	1	2	1.650	13.8	5-20R	N/A	VG20	1
	308	COFFEE BREWER	208	1	3	4.000	19.2	L14-30R	N/A	AHL1430R	8
NOTE 2	309	SINGLE JUICE DISPENSER	120	1	2		3.6	5-20R	N/A	1877 (SIMPLEX)	1
NOTE 2	310	DOUBLE JUICE DISPENSER	120	1	2		8.5	5-20R	N/A	1877 (SIMPLEX)	1
	315W	DRINK TOWER	120	1	2		10.0	5-20R	N/A	CR20	1
NOTE 2	320	TURBO CARBONATOR	120	1	2		6.2	5-20R	N/A	CR20	1
	363H	HIGH-TEMP DISH-MACHINE	208	3	3		45.4	DIRECT	N/A	-	17
	380A	ICE BIN SANITATION SYSTEM	120	1	2	0.010		5-15R	N/A	-	-
NOTE 5	380	INTERIOR ICE MAKER	120	1	2	0.600	5.0	5-15R	N/A	817 (SIMPLEX) CR15 (DUPLICATE)	1
	380C	ROOF MTD ICE CONDENSER	208	3	4	5.112	14.2	DIRECT	N/A	-	3
NOTE 2	400	REACH-IN FRY FREEZER	120	1	2		9.4	5-20R	L5-20R	VG20 / AHL520R	1
		WALK-IN FREEZER DOOR HTR/LTG	120	1	2		3.3	DIRECT	-	-	1
								DIRECT	-	-	1
	410	WI FREEZER CONDENSER	208	3	3		16.30	DIRECT	-	-	11
		WI FREEZER EVAP COIL	208	1	2		1.5	DIRECT	-	-	1
NOTE 5	420	SINGLE UC REFRIGERATOR	120	1	2		4.7	5-20R	L5-20R	1877 (SIMPLEX) / AHL520R	1
NOTE 2	421	DOUBLE UC REFRIGERATOR	120	1	2		6.3	5-20R	L5-20R	1877 (SIMPLEX) / AHL520R	1
NOTE 5	422	REFRIGERATED EQUIPMENT STAND	120	1	2		6.7	5-15R	L5-15R	1877 (SIMPLEX) / CWL515C	1
NOTE 5	432	REFRIGERATED WORK TABLE	120	1	2		6.3	5-20R	L5-20R	1877 (SIMPLEX) / AHL520R	1
NOTE 2	439	COLD RAIL	120	1	2		7.1	5-20R	N/A	VG20	1
NOTE 2	440CT	BREADING TABLE	120	1	2		1.0	L5-15R	L5-15R	CWL515R / CWL515C	1
NOTE 5	441	REFRIGERATED SALAD PREP	120	1	2		9.0	L5-15R	L5-15R	CWL515R / CWL515C	1
NOTE 2	442WCT	SINGLE UPRIGHT REFRIGERATOR	120	1	2		7.0	L5-15R	L5-15R	CWL515R / CWL515C	1
	444	DOUBLE DOOR THAWING CABINET	120	1	2		16.0	DIRECT	DIRECT	-	1
		WALK-IN COOLER LIGHTING	120	1	2		2.4	DIRECT	-	-	1
								DIRECT	-	-	1
	449	WI COOLER CONDENSER	208	3	3		9.50	DIRECT	-	-	2
		WI COOLER EVAP COIL	208	1	2		1.0	DIRECT	-	-	1
NOTE 2 OR 5	500A	VERTICAL CONTACT TOASTER	120	1	2	1.800	15.0	5-20R	L5-20R	VG20 / AHL520R	1
	500B	RADIANT TOASTER	208	1	3	5.000	24.0	L6-30R	L6-30R	AHL530R / AHL530C	8
NOTE 5	503	EGG STATION	208	1	3	2.500	12.5	6-20R	L6-20R	1876 (SIMPLEX) / AHCL620C	2
	505V	MULTI-COOK OVEN	208	3	3	7.920	22.0	L15-30R	L15-30R	AHLC1530R / AHCL1530C	9
NOTE 3	522	OPEN FRYER - ELECTRIC	208	3	3	22.000	61.0	NOTE 3	N/A	-	22
NOTE 3	522A	DOUBLE OPEN FRYER - REQUIRES TWO ELECTRICAL CONNECTIONS EACH OF THE SAME LOAD AND CHARACTERISTICS AS #522 ABOVE									
	523	PRESSURE FRYER - ELECTRIC	208	3	3	13.500	38.0	15-50R	N/A	HUBBELL HBL8450A	14
	524	DUAL SIDED CHAR-GRILL	208	3	3	9.000	24.1/28.2/23.1	15-50R	N/A	HUBBELL HBL8450A	14
	560	FRY HOLDING STATION	120	1	2	1.840	15.4	DIRECT	DIRECT	-	1
NOTE 5	562A	HOT HOLDING TOWER	120	1	2	1.911	15.9	L5-20R	L5-20R	AHL520R / AHL520C	1
NOTE 5	563D	DOUBLE SANDWICH SLIDE	120	1	2	1.090	9.13	5-20R	N/A	1877 (SIMPLEX)	1
NOTE 5	563S	SINGLE SANDWICH SLIDE	120	1	2	0.548	4.56	5-20R	N/A	1877 (SIMPLEX)	1
	564A	PRODUCT HOLDING CABINET	120	1	2	0.660	5.50	5-20R	L5-20R	1877 / AHL520C	1
	564B	PRODUCT HOLDING CABINET	120	1	2	0.660	5.50	5-20R	L5-20R	1877 / AHL520C	1
NOTE 2	565C	FOOD COOKER/WARMER	120	1	2	1.500	12.50	5-20R	L5-20R	VG20 / AHL520R	1
NOTE 5	580H	MULTI-USE HOLDING CABINET	120	1	2	1.920	16.0	5-20R	L5-20R	1877 / AHL520C	1
	592	SOUP RETHERMALIZER	208	3	3	7.920	22.0	15-30R	L15-30R	AH8430N / AHL1530C	9
NOTE 5	600	MIXER	120	1	2		8.0	5-20R	L5-20R	VG20 / AHL520C	1
NOTE 2	607	LEMON JUICER	120	1	2		1/4 HP	5-20R	N/A	VG20	1
	669	OFFICE SAFE (SMART SAFE)	120	1	2			5-20R	N/A	CR20	1
NOTE 2	671	LED MENU BOARD	120	1	2		12.50	5-20R	N/A	CR20	1

WIRING DEVICE PACKAGE, INCLUDING SWITCHES (EXCEPT HUBBELL BRAND DEVICES) SHALL BE PURCHASED AS A PART OF A NATIONAL ACCOUNTS PROGRAM THROUGH GEXPRO (FORMERLY GE SUPPLY). CONTACT BRIAN REECE AT 770-840-4162 (EMAIL: BRIAN.REECE@GEXPRO.COM)

NOTE 1: ALL SO CORD LENGTHS SHALL BE MEASURED FROM THE REAR OF THE EQUIPMENT TO THE END OF THE CORD.

NOTE 2: CONTRACTOR SHALL PROVIDE GROUND-FAULT PROTECTION FOR ALL 120 VOLT 15 AMP AND 20 AMP RECEPTACLES IN THE KITCHEN / FOOD PREPARATION AREAS. GROUND-FAULT PROTECTION SHALL BE PROVIDED AT THE RECEPTACLE AS A GFCI TYPE RECEPTACLE UNLESS NOTED OTHERWISE ON THE PLANS WHERE A GFCI TYPE BREAKER IS INDICATED.

NOTE 3: A RECESSED PIN & SLEEVE BOX IS PROVIDED WITH THE EXHAUST HOOD PACKAGE AND INSTALLED BY THE CONTRACTOR. THE P&S BOX INCLUDES THE "SLEEVE" RECEPTACLES FOR THE OPEN FRYERS. THE OPEN FRYER SUPPLIER WILL PROVIDE PRE-WIRED CORDSET WITH A "PIN" DEVICE INTEGRAL WITH THE OPEN FRYER TO PLUG INTO THE "SLEEVE" RECEPTACLE.

NOTE 4: WIRE NUMBER INDICATED DOES NOT INCLUDE THE REQUIRED GREEN EQUIPMENT GROUND CONDUCTOR OR, WHEN APPLICABLE, THE STRIPED IG CONDUCTOR.

NOTE 5: PROVIDE GFCI TYPE BRANCH BREAKER FOR KITCHEN/FOOD PREPARATION AREA RECEPTACLES THAT ARE TWIST-LOCK, CLOCK STYLE, OR IG (ISOLATED GROUND) TYPE.

NOTE 6: REFER TO THE CONDUIT AND CONDUCTOR SCHEDULE FOR THE WIRE/CONDUIT MARK NUMBER AND THE MINIMUM WIRE AND CONDUIT SIZE FOR EACH EQUIPMENT ITEM.

NOTE 7: THE 'R' SUBSCRIPT ON EQUIPMENT NUMBERS ON THE KITCHEN SERIES DRAWINGS REFERS TO EXISTING EQUIPMENT THAT HAS BEEN RELOCATED. IN SEVERAL CASES THERE MAY BE ONE OR MORE NEW AND ONE OR MORE RELOCATED ITEMS, THEREFORE, IN ORDER TO AVOID CONFUSION, ALL EQUIPMENT IS LISTED AS 'NEW' AND THIS SUBSCRIPT IS NOT USED. FIELD VERIFY ELECTRICAL REQUIREMENTS - WHAT IS INDICATED IN THIS SCHEDULE IS BASED ON 'NEW BUILD' PROTOTYPICAL EQUIPMENT ITEMS.

(C1) ELECTRICAL LEGEND

SYMBOL	DESCRIPTION	MTG HT AFF TO CL	SYMBOL	DESCRIPTION	MTG HT AFF TO CL
LIGHTING FIXTURES			MISCELLANEOUS SYMBOLS		
☐	SURFACE MOUNTED LIGHTING FIXTURE		⊕	GROUND	
☐	RECESSED LED TROFFER LIGHTING FIXTURE		(M)	MOTOR	
○	SURFACE MOUNTED LED LIGHTING FIXTURE		(EF)	EXHAUST FAN MOTOR	
○	RECESSED LED LIGHTING FIXTURE		(J)	JUNCTION BOX	
○	WALL MOUNTED LIGHTING FIXTURE, SEE LIGHTING FIXTURE SCHEDULE	AS NOTED 6" FROM CEILING TO TOP	(T)	CONDUIT AND WIRE 'MARK' NUMBER, REFER TO CONDUCTORS AND CONDUIT SCHEDULE FOR SIZE	
⊕	WALL MOUNTED EXIT SIGN, SHADE INDICATES FACES, PROVIDE CHEVRON DIRECTIONALS WHEN NEEDED		(101)	KITCHEN EQUIPMENT 'MARK' NUMBER, REFER TO KITCHEN EQUIPMENT SCHEDULE FOR REQUIREMENTS	
⊕	CEILING MTD EXIT SIGN, SHADING INDICATES FACES, PROVIDE W/ CHEVRON DIRECTIONALS WHEN NEEDED		(1)	NOTE NUMBER	
⊕	COMBO EXIT WITH TWO LAMPHEADS		(-A)	SMOKE EXTINGUISHING ANSUL PULL STATION	
⊕	WALL MTD EMERGENCY BATTERY PACK LIGHTING FIXTURE	AS NOTED	(-D)	HOOD DETECTORS REMOTE STATUS INDICATOR W/ 1/2" C STUB-UP	
⊕	CEILING MTD EMERGENCY BATTERY PACK LIGHTING FIXTURE		(-I)	PUSHBUTTON	
⊕	FLUORESCENT STRIP LIGHTING FIXTURE		(B)	BELL, TYPE AS NOTED ON PLANS	
⊕	WALLWASHER TYPE RECESSED DOWNLIGHT, AIM LIGHT TOWARD WALL		(PE)	PHOTO-ELECTRIC CELL	
☐	RECESSED LIGHTING FIXTURE W/ EMERGENCY BATTERY PACK		(T)	TRANSFORMER / DRIVER	
⊕	PENDANT LIGHTING FIXTURE	AS NOTED	(S)	LOCKABLE SINGLE POLE SWITCH	
⊕	LIGHTING TRACK WITH TRACK HEADS		ABBREVIATIONS		
WIRING DEVICES			AFF	ABOVE FINISHED FLOOR	
⊕	120 VOLT DUPLEX RECEPTACLE, 20 AMPS U.O.N.	14" UON	AFG	ABOVE FINISHED GRADE	
⊕	120 VOLT DUPLEX AT SPECIAL MTD HEIGHT, 20 AMPS U.O.N.	44" UON	AHU	AIR HANDLING UNIT	
⊕	120 VOLT QUADRAPLEX RECEPTACLE, 20 AMPS U.O.N.	14" UON	C	CONDUIT	
⊕	120 VOLT QUAD. AT SPECIAL MTD HEIGHT, 20 AMPS U.O.N.	44"	CL	CENTER-LINE	
⊕	120 VOLT SIMPLEX RECEPTACLE, 20 AMPS U.O.N.	14" UON	CT	CONTACTOR	
⊕	SINGLE SPECIAL PURPOSE RECEPT W/ VOLTS, AMPS, & PHASE AS NOTED, NEMA CONFIGURATION AS REQUIRED BY EQUIP.	14" UON	EF	EXHAUST FAN	
⊕	RECEPTACLE MOUNTED ON DROP CORD, 120 VOLT, 20 AMP, UON, OUTLET BOX FLUSH WITH CEILING		FLA	FULL LOAD AMPS	
S	SINGLE POLE TOGGLE SWITCH	48"	GF/GFI	GROUND FAULT CIRCUIT INTERRUPTER	
S2	DOUBLE POLE TOGGLE SWITCH	48"	GND/GRD	GROUND	
S3	THREE WAY TOGGLE SWITCH	48"	HT	HEIGHT	
SM	MANUAL MOTOR STARTER SWITCH (WP-NEMA 3R)	48"	IG	ISOLATED GRD, PROVIDE ORANGE DEVICE WHEN ADJACENT TO WIRING DEVICE	
Sp	SWITCH WITH PILOT LIGHT (ON WHEN SWITCH IS ON)	48"	MOCP	MAXIMUM OVER-CURRENT PROTECTION	
Sk	KEY OPERATED SWITCH	48"	MUA	MAKE UP AIR UNIT	
CONDUIT/RACEWAYS			NEC	LOCALLY ADOPTED EDITION OF THE NATIONAL ELECTRICAL CODE (NFPA 70)	
—	CONDUIT CONCEALED ABOVE CEILING OR IN WALL		NL	NIGHT LIGHT (ON 24 HOURS)	
—	CIRCUIT HOMERUN TO PANELBOARD W/ MIN 2#12, 1#12G, 3/4" C		OC	ON CENTER	
—	CONDUIT TURNING UP		POS	POINT OF SALE EQUIPMENT	
—	CONDUIT TURNING DOWN		RTU	ROOF TOP UNIT	
—	CONDUIT CONCEALED IN OR BELOW SLAB (OR UNDERGROUND)		TB	TERMINAL BLOCK	
—	FLEXIBLE LIGHT FIXTURE WHIP; SIX FOOT MAXIMUM LENGTH ON DWGS OR SPECS		TL	TWIST-LOCK TYPE DEVICE	
—	METAL CLAD CABLE ASSEMBLY - ONLY WHERE INDICATED		TR	TAMPER-RESISTANT	
DISTRIBUTION EQUIPMENT			UON	UNLESS OTHERWISE NOTED	
⊕	NON-FUSIBLE SAFETY SWITCH, SIZE AND TYPE AS NOTED ON PLANS (AMP/POLES/ENCLOSURE) OR ON SCHEDULE. NEMA 1 ENCLOSURE UNLESS NOTED WP FOR NEMA 3R ENCLOSURE.	6'-6" *	WP	WEATHERPROOF (NEMA 3R)	
⊕	FUSIBLE SAFETY SWITCH, SIZE & TYPE AS NOTED ON PLANS (AMP/POLES/ENCLOSURE) OR ON SCHEDULE. NEMA 1 ENCLOSURE UNLESS NOTED WP FOR NEMA 3R.	6'-6" *	TELEPHONE		
—	FLUSH MOUNTED LIGHTING PANELBOARD	6'-6" *	☐	TELEPHONE OUTLET	18" UON
—	SURFACE MOUNTED LIGHTING PANELBOARD	6'-6" *	☐	TELEPHONE OUTLET AT SPECIAL MOUNTING HEIGHT	60" UON
* 6'-6" DISTANCE IS TO TOP-MOST DISCONNECTING DEVICE OR HIGHEST POSITION OF OPERATING HANDLE OF DISCONNECTING DEVICE.			NOTE: EACH TELEPHONE OUTLET (FLOOR OR WALL MOUNTED) SHALL BE PROVIDED WITH A 3/4" EMPTY CONDUIT, WITH PULL WIRE, TO ACCESSIBLE CEILING SPACE.		

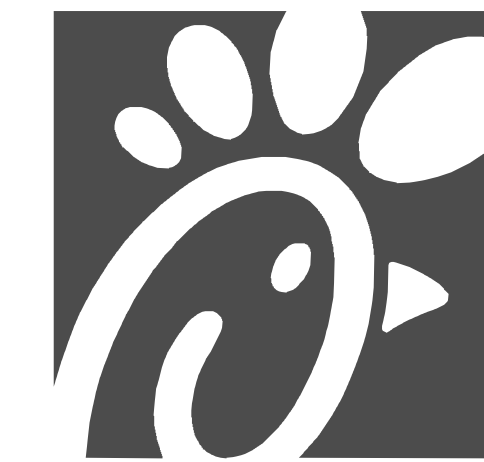
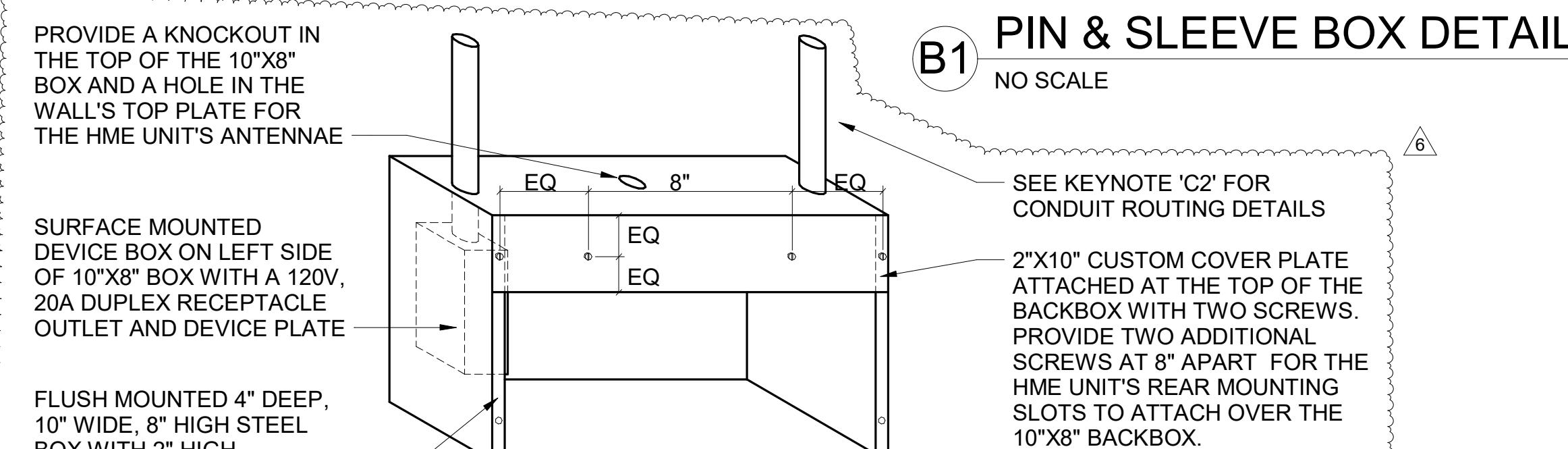
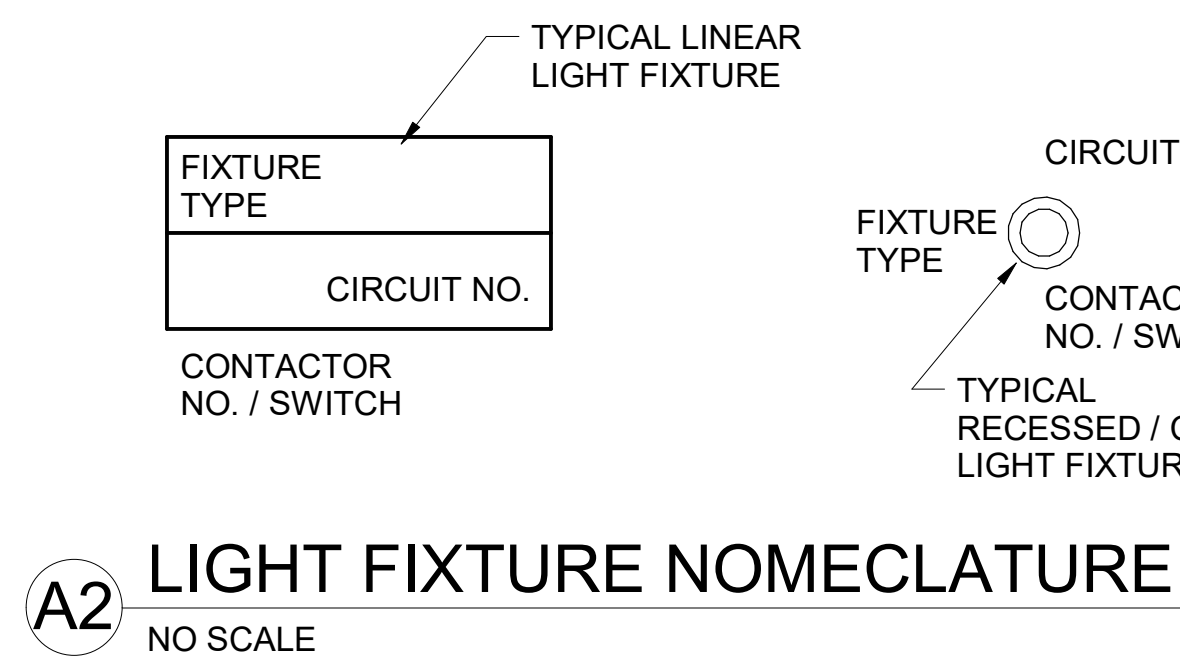

Chick-fil-A
 5200 Buffington Road
 Atlanta, Georgia
 30349-2998

Kurzynske & Associates
 2705 Lebanon Pike - Suite One
 Nashville, Tennessee 37214
 Telephone: (615) 255-5203



CHICK-FIL-A
 WARD PARKWAY FSU
 8551 STATE LINE RD.
 KANSAS CITY, MO 64114

FSR#01772
 BUILDING TYPE / SIZE: SO6E-R LRG
 RELEASE: v2.20.08
 PRINTED FOR: CONSTRUCTION
 REVISION SCHEDULE
 NO. DATE DESCRIPTION
 6 04/18/2023 Issue for Construction

CONSULTANT PROJECT # 22117.CD.R
 DATE 11/30/22
 DRAWN BY ML
 Information contained on this drawing and all digital files produced for above named project may not be reproduced in any manner without express written or verbal consent from authorized project representatives.
 SHEET ELECTRICAL SCHEDULES AND DETAILS
 SHEET NUMBER



Chick-fil-A
5200 Buffington Road
Atlanta, Georgia
30349-2998

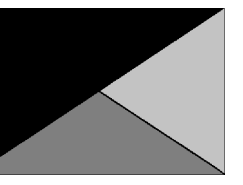

Kurzynske & Associates
2705 Lebanon Pike - Suite One
Nashville, Tennessee 37214
Telephone: (615) 255-5203



4/7/23

CHICK-FIL-A
WARD PARKWAY FSU
8551 STATE LINE RD.
KANSAS CITY, MO 64114

FSR#01772

BUILDING TYPE / SIZE: SOBE-R
RELEASE: PRELIMINARY
REVISION SCHEDULE

NO.	DATE	DESCRIPTION

CONSULTANT PROJECT # 22117.CD.R
DATE 11/30/22
DRAWN BY: Author
Information contained on this drawing and all digital files produced for above named project may not be reproduced in any manner without express written or verbal consent from authorized project representatives.

ELECTRICAL SITE PLAN

SHEET NUMBER

E-102

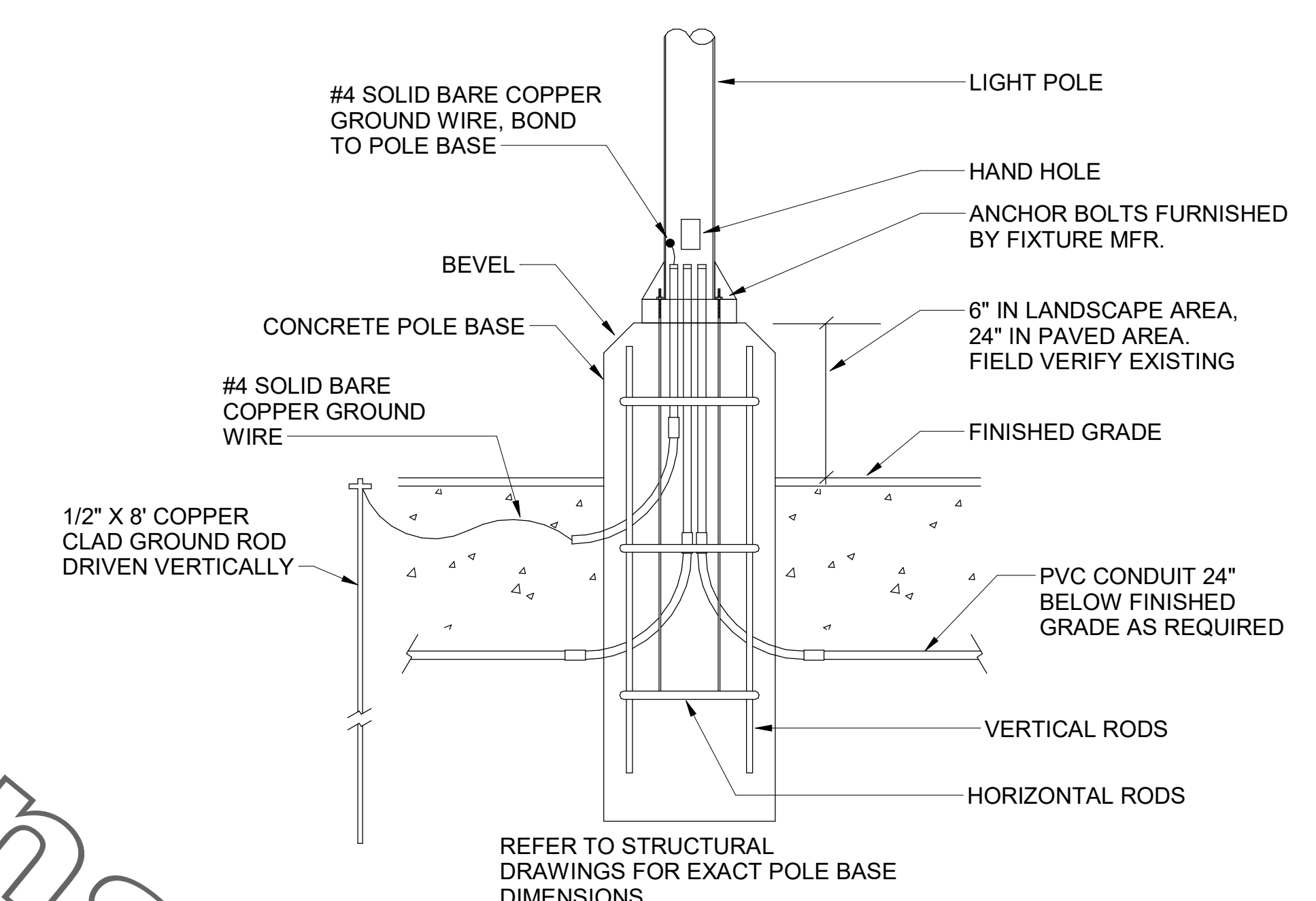
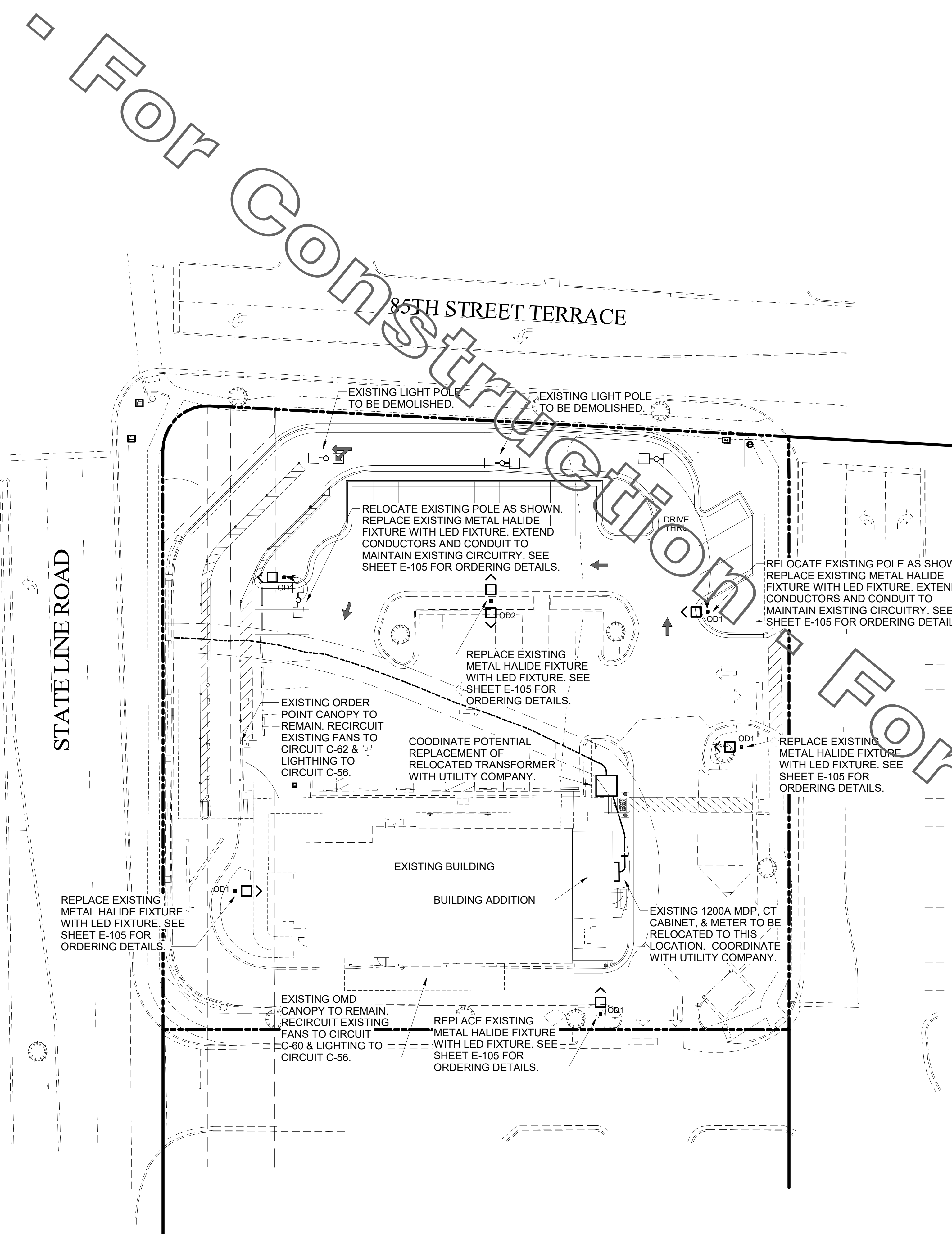

B1 TYPICAL CONCRETE BASE POLE DETAIL
N.T.S.

- DT CASH STATION - KEYNOTES**
- ① LOCATION OF A 360 DEGREE BUILDING MOUNTED EXTERIOR CAMERA (BY OTHERS). PROVIDE A 3/4\"/>

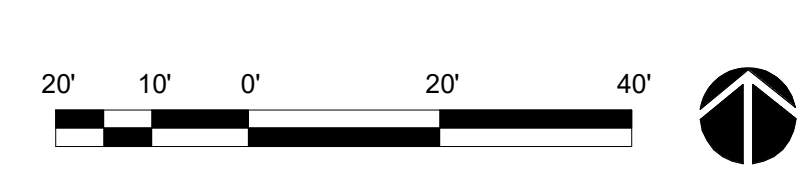

A2 ELECTRICAL SITE PLAN
1" = 20'-0"

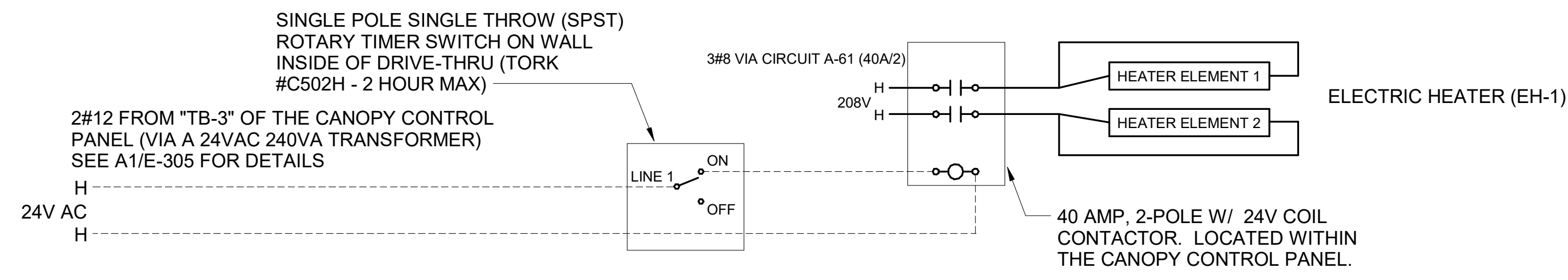

E3 MEAL DELIVERY CANOPY POWER WIRING SCHEMATIC
N.T.S.

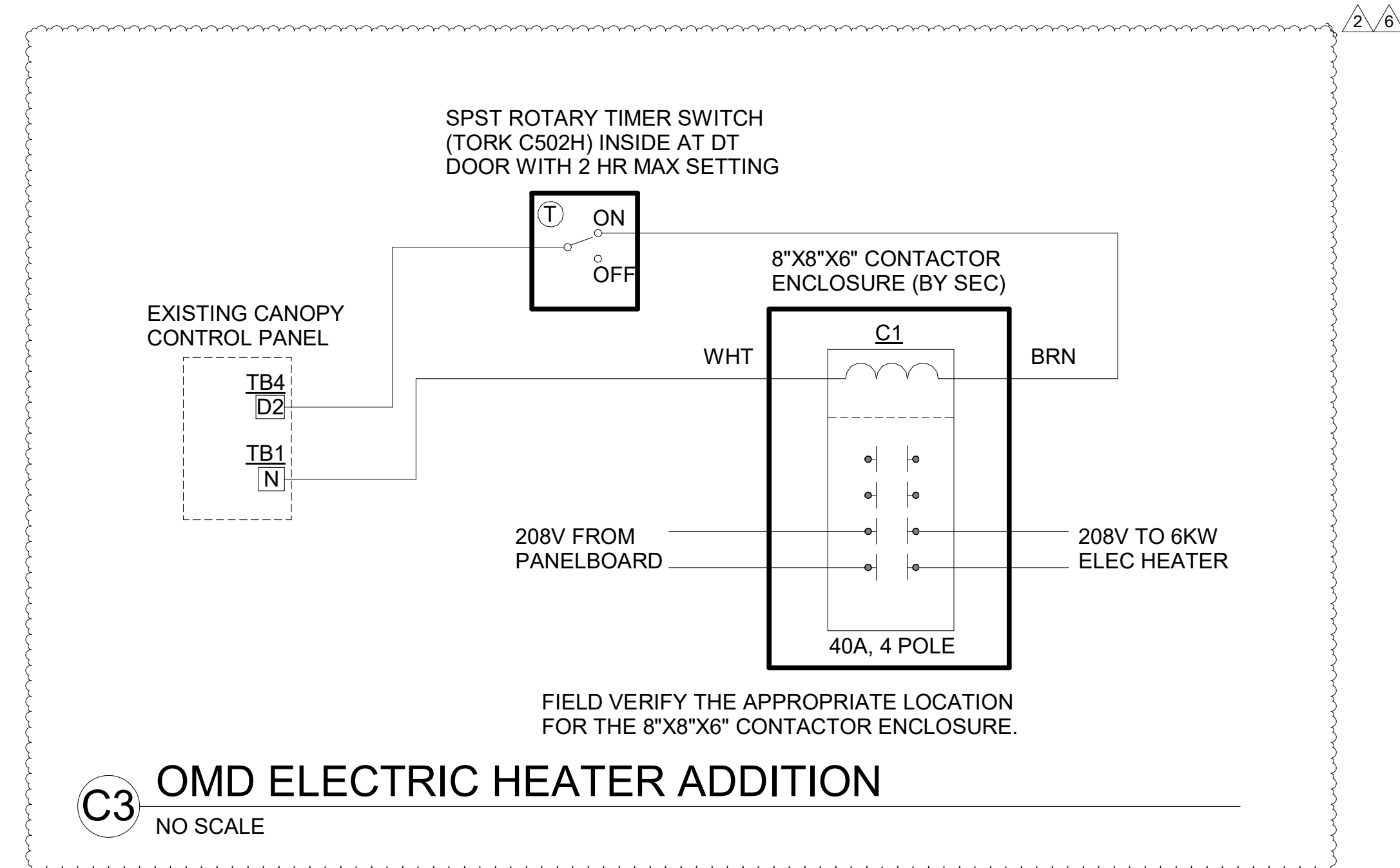

C3 OMD ELECTRIC HEATER ADDITION
NO SCALE



Chick-fil-A
5200 Buffington Road
Atlanta, Georgia
30349-2998

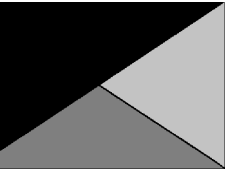

Kurzynske & Associates
2705 Lebanon Pike - Suite One
Nashville, Tennessee 37214
Telephone: (615) 255-5203



4/2/23

CHICK-FIL-A
WARD PARKWAY FSU
8551 STATE LINE RD.
KANSAS CITY, MO 64114

FSR#01772

BUILDING TYPE / SIZE: SOBE-R ALL
RELEASE: v2.20.08
PRINTED FOR: CONSTRUCTION

NO.	DATE	DESCRIPTION
2	01/13/2023	Issue for Bid
6	04/18/2023	Issue for Construction

CONSULTANT PROJECT # 22117.CD.R
DATE 11/30/22

DRAWN BY ML
Information contained on this drawing and all digital files produced for above named project may not be reproduced in any manner without express written or verbal consent from authorized project representatives.

ORDER CANOPY CONTROL PANEL

SHEET NUMBER

E-103



Chick-fil-A

Chick-fil-A
5200 Buffington Road
Atlanta, Georgia
30349-2998

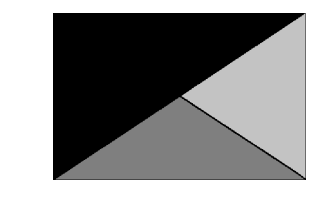

Kurzynske
& Associates
2705 Lebanon Pike - Suite One
Nashville, Tennessee 37214
Telephone: (615) 255-5203



4/17/23

CHICK-FIL-A
WARD PARKWAY FSU
8551 STATE LINE RD.
KANSAS CITY, MO 64114

FSR#01772

BUILDING TYPE / SIZE: SO6E-R
RELEASE:
PRINTED FOR:
PRELIMINARY
REVISION SCHEDULE
NO. DATE DESCRIPTION

CONSULTANT PROJECT # 22117.CD.R
DATE 11/30/22
DRAWN BY: Author
Information contained on this drawing and all digital files produced for above named project may not be reproduced in any manner without express written or verbal consent from authorized project representatives.
SHEET
SITE PHOTOMETRIC PLAN
SHEET NUMBER

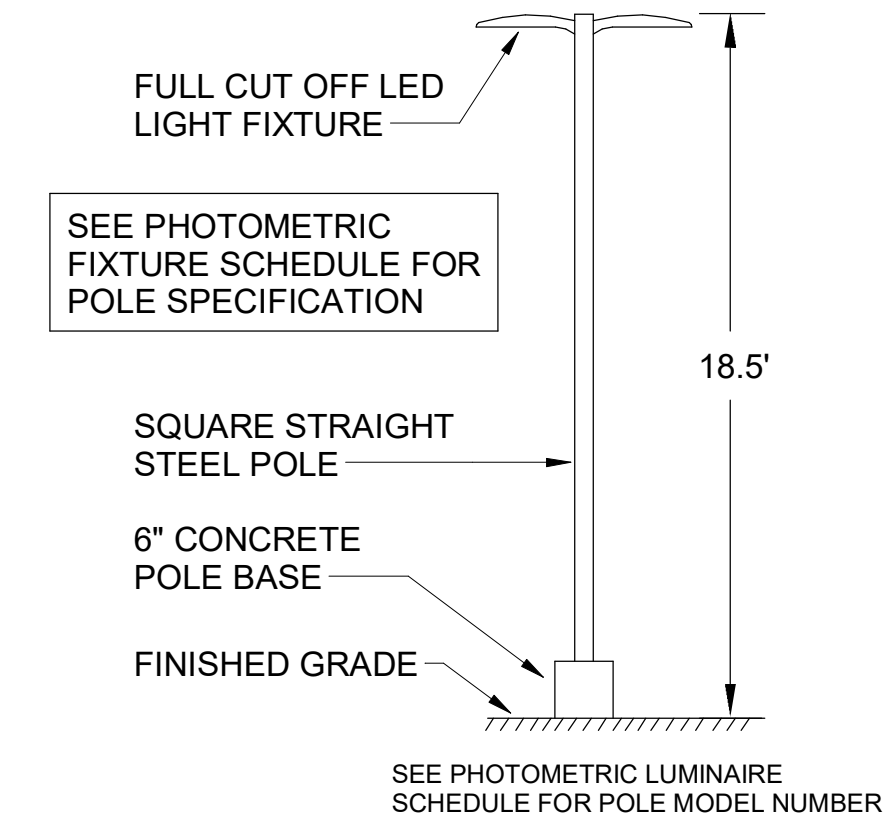

E1 AREA LIGHTING POLE DETAIL
N.T.S.

Schedule								
Symbol	Label	QTY	Manufacturer	Catalog Number	Number Lamps	Lumens per Lamp	LLF	Wattage
OD1	OD1	5	COOPER LIGHTING SOLUTIONS - LUMARK	PRV-C60-D-UNV-T3-BZ	2	10029	0.95	153
OD2	OD2	1	COOPER LIGHTING SOLUTIONS - LUMARK	PRV-C60-D-UNV-T5-BZ	2	10678	0.95	306
EX-1	EX-1	7	EXISTING LSI INDUSTRIES INC.	CRUS-SC-LED-LW-30	1	9966	0.95	73.5

EXISTING METAL HALIDE FIXTURES TO BE REMOVED. EXISTING POLES TO BE REUSED FOR OD1 & OD2 FIXTURES. RELOCATE POLES AS NEEDED. EXISTING EX-1 FIXTURES TO REMAIN IN EXISTING CANOPIES.

Statistics						
Description	Symbol	Avg	Max	Min	Max/Min	Avg/Min
Calc Zone #1	+	1.0 fc	38.8 fc	0.0 fc	N/A	N/A
Lot Summary	X	4.4 fc	38.8 fc	0.0 fc	N/A	N/A
Parking Lot Summary	X	4.1 fc	21.3 fc	0.7 fc	30.4:1	5.9:1

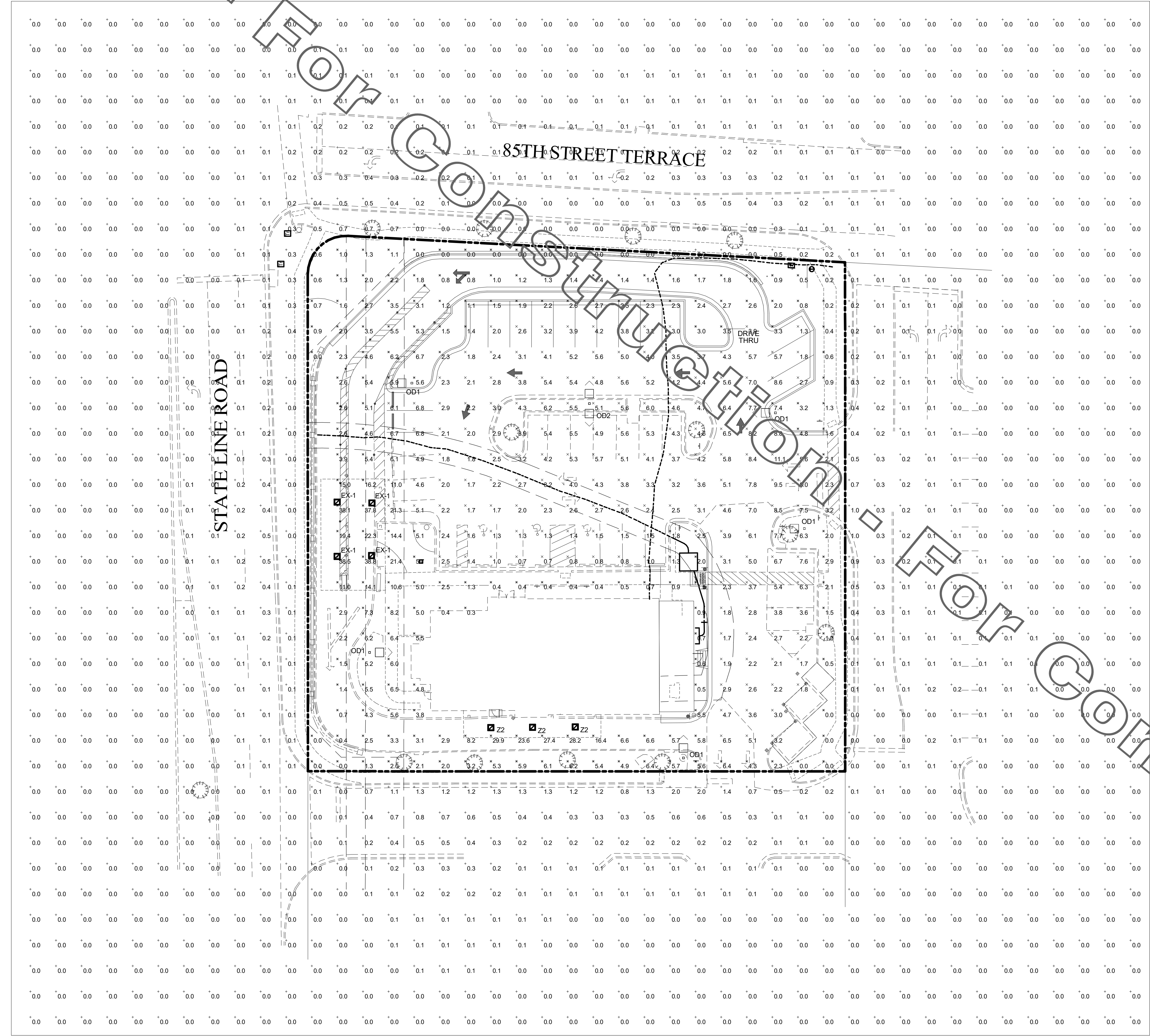

A1 PHOTOMETRIC PLAN
1" = 20'-0"

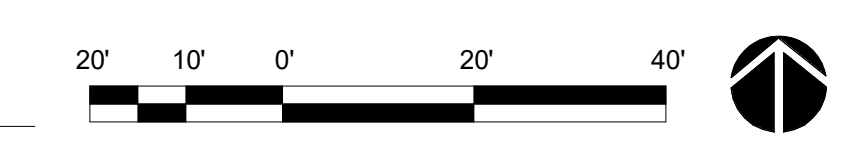

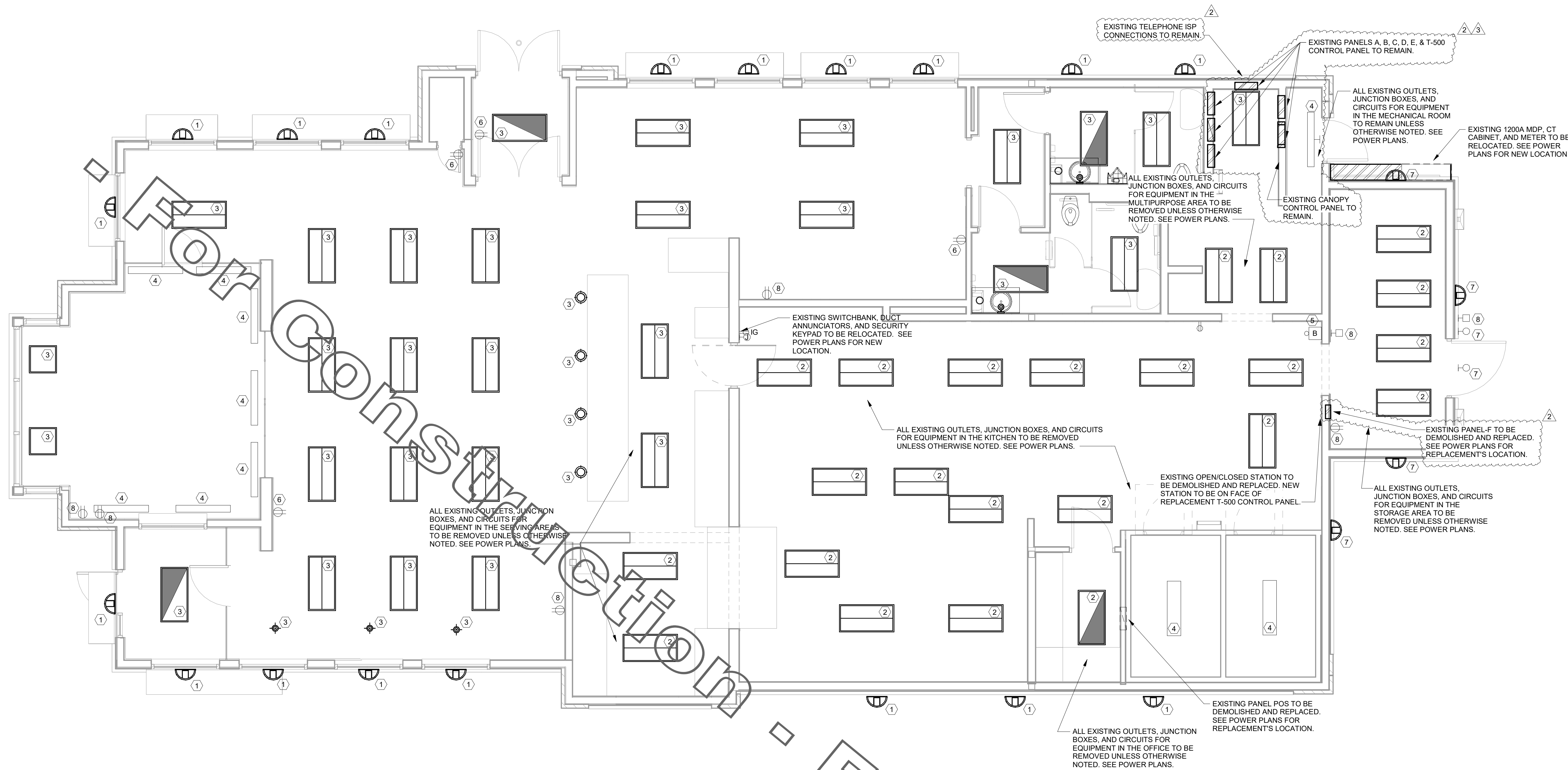

C1 DEMOLITION PLAN
1/4" = 1'-0"

THE INFORMATION USED TO DEVELOP THE EXISTING CONDITIONS AS SHOWN ON THESE PLANS IS FROM PREVIOUS BUILDING DRAWINGS. WHAT WAS SHOWN ON PLAN AND WHAT WAS ACTUALLY INSTALLED MAY VARY. **FIELD VERIFY ALL EXISTING CONDITIONS.**

DEMOLITION PLAN KEYNOTES

- 1 EXISTING LIGHTING FIXTURE TO REMAIN.
- 2 EXISTING LIGHTING FIXTURE TO BE REMOVED PRIOR TO CEILING WORK, CLEANED, AND REINSTALLED IN REPLACEMENT CEILING. SEE LIGHTING PLAN FOR NEW LOCATIONS.
- 3 EXISTING LIGHTING FIXTURE TO BE REMOVED AND REPLACED. SEE THE LIGHTING FLOOR PLAN.
- 4 EXISTING LIGHTING FIXTURE TO BE REMOVED. EXISTING BRANCH CIRCUIT WIRING TO BE REUSED IF POSSIBLE AND FEASIBLE.
- 5 EXISTING WIRING DEVICE/JUNCTION BOX TO REMAIN.
- 6 EXISTING WIRING DEVICE TO BE REPLACED WITH TAMPER-RESISTANT USB CHARGING TYPE DEVICE.
- 7 EXISTING LED EXTERIOR SCOFF TO BE REMOVED AND RELOCATED. SEE LIGHTING PLAN FOR NEW LOCATIONS.
- 8 EXISTING ELECTRICAL ITEMS TO BE REMOVED AND/OR RELOCATED. SEE THE POWER FLOOR PLAN FOR THE REUSE OF THE EXISTING CIRCUITS.



Chick-fil-A
5200 Buffington Road
Atlanta, Georgia
30349-2998

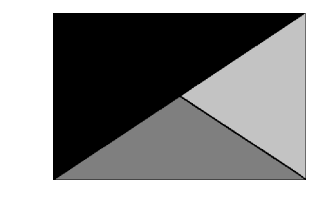

Kurzynske & Associates
2705 Lebanon Pike - Suite One
Nashville, Tennessee 37214
Telephone: (615) 255-5203



4/7/23

CHICK-FIL-A
WARD PARKWAY FSU
8551 STATE LINE RD.
KANSAS CITY, MO 64114

FSR#01772

BUILDING TYPE / SIZE: SOBE-R ALL
RELEASE: V2.20.08
PRINTED FOR:
PRELIMINARY

REVISION SCHEDULE		
NO.	DATE	DESCRIPTION
2	01/13/2023	Issue for Bid
3	01/27/2023	City Comments

CONSULTANT PROJECT # 22117.CD.R
DATE 11/30/22
DRAWN BY ML
Information contained on this drawing and all digital files produced for above named project may not be reproduced in any manner without express written or verbal consent from authorized project representatives.
ELECTRICAL DEMOLITION PLAN
SHEET NUMBER

E-200

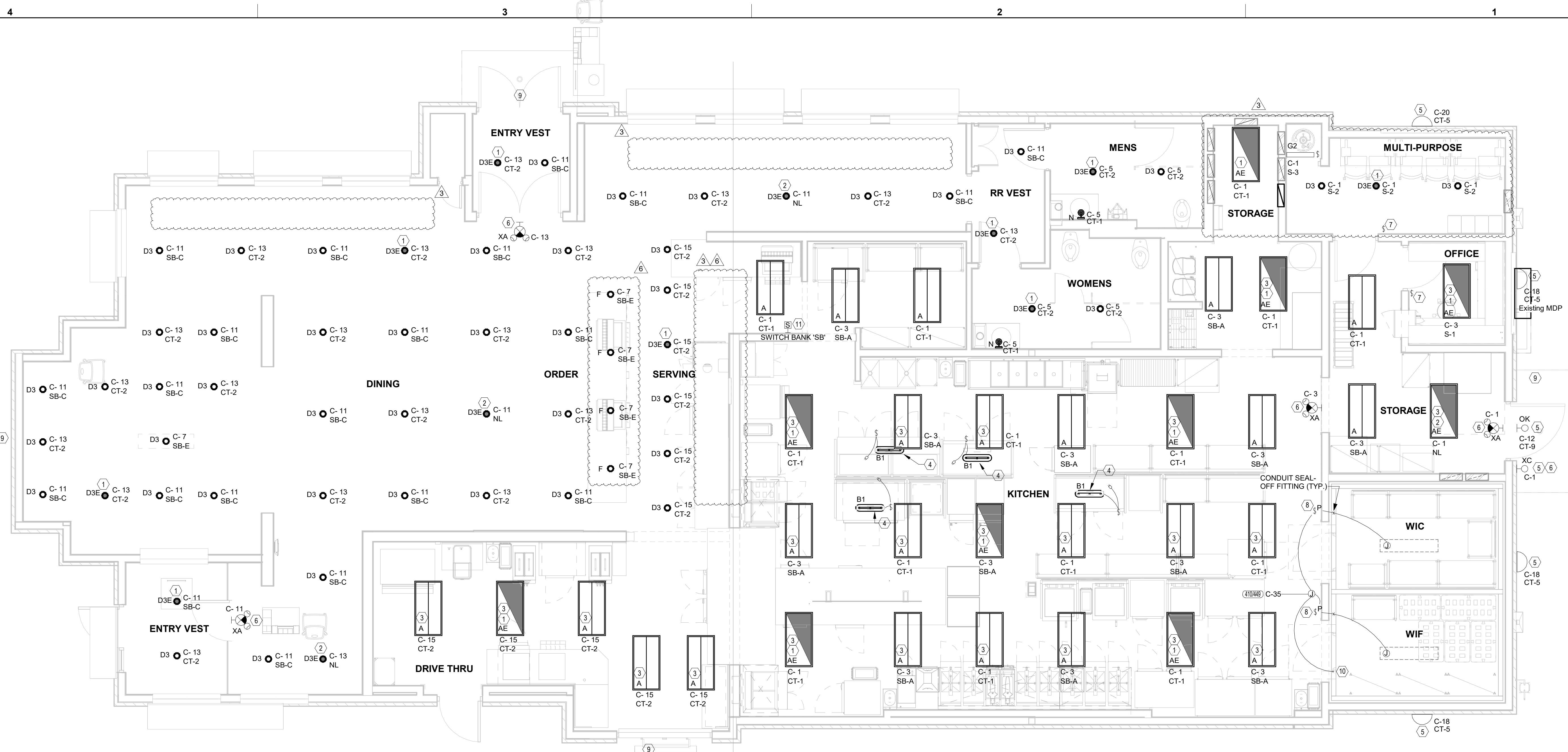

C1 LIGHTING PLAN
1/4" = 1'-0"

LIGHTING PLAN KEYNOTES

1. CONNECT FIXTURE SO THAT BATTERY PACK IS NOT SWITCHED WITH LIGHTS, BUT ALL LAMPS ARE SWITCHED.
2. CONNECT FIXTURE SO THAT LAMP AND EMERGENCY BATTERY PACK ARE NOT SWITCHED. 'NL' ADJACENT TO FIXTURE INDICATES THAT FIXTURE SHALL BE ON 24 HOURS.
3. EXISTING LED LIGHTING FIXTURE TO BE REINSTALLED IN REPLACEMENT CEILING IN THIS LOCATION.
4. PROVIDE A TYPE 'B1' LIGHT FIXTURE. MOUNT TO THE UNDERSIDE OF THE WIRE SHELVING. PROVIDE FLEX CONDUIT AND CONNECT TO A SWITCH IN AN FS BOX MOUNTED TO THE SHELF. FROM FS BOX, PROVIDE AN SO CORD WITH PLUG AND CONNECT TO THE GEN RECEPTACLE.
5. EXISTING LED EXTERIOR SCONCE TO BE RELOCATED TO THIS LOCATION.
6. CONNECT FIXTURE TO CIRCUIT AHEAD OF ALL SWITCHING AND CONTROLS. THIS FIXTURE SHALL NOT BE SWITCHED.
7. PROVIDE A WALL SWITCH LINE VOLTAGE OCCUPANCY SENSOR EQUIVALENT TO SENSOR SWITCH #WSD-WH
8. PILOT LIGHT SWITCH FOR CONTROL OF LED LIGHT FIXTURE INSIDE THE WIC OR WIF UNIT. PROVIDE CONDUIT SEAL-OFF FITTINGS FOR ALL CONDUIT PENETRATIONS THRU THE FREEZER'S WALL. LED LIGHT FIXTURE FURNISHED WITH THE UNIT BY THE EQUIPMENT SUPPLIER.
9. COORDINATE CONNECTION OF REPLACEMENT SIGNAGE TO EXISTING CKT.
10. TO WALK-IN DOOR FRAME HEATER AND AIR RELIEF ASSEMBLY. J-BOX TO BE ABOVE THE UNIT AND EXTEND DOWN ALONG THE FRONT AT 9'-6" AFF TO HEATER, AIR RELIEF VALVE ASSEMBLY, AND LIGHT SWITCHES.
11. EXISTING SWITCHBANK TO BE RELOCATED TO THIS LOCATION.

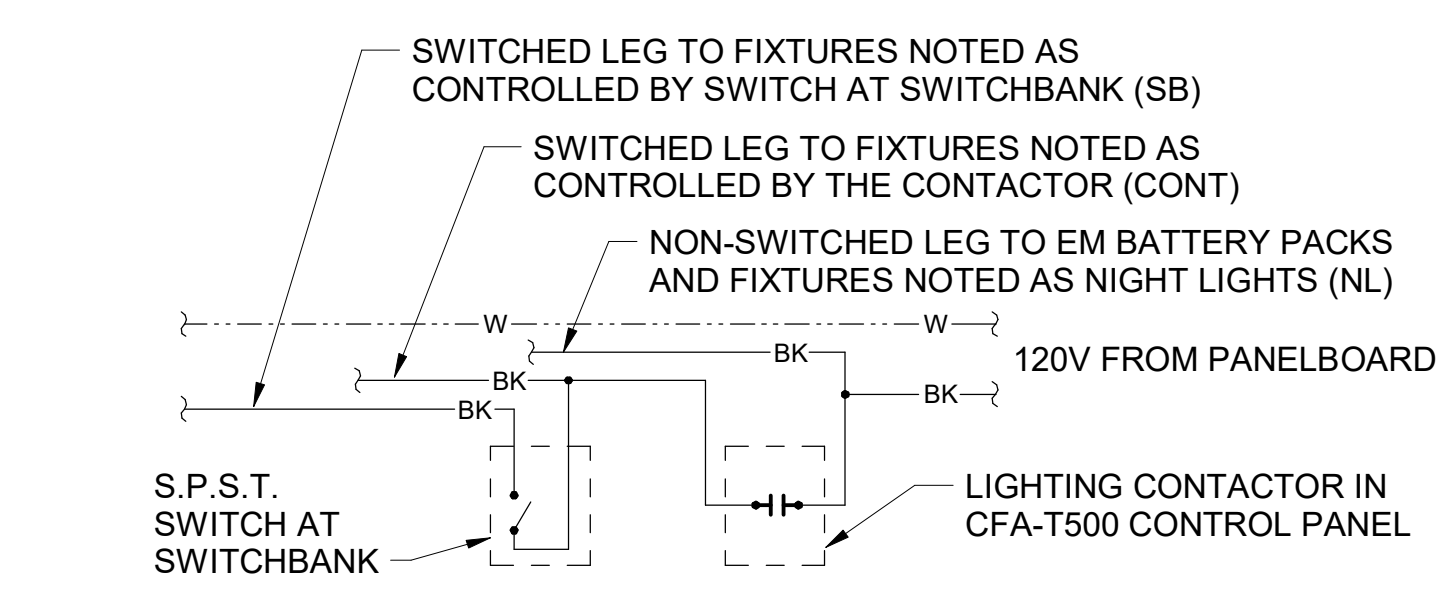

B1 LIGHTING CONTROL DIAGRAM
NO SCALE

LIGHTING FIXTURE (LUMINAIRE) SCHEDULE - CHICK-FIL-A P13 EDITION

NOTE: NOT ALL FIXTURE TYPES ARE USED IN ALL OF THE P13 BUILDINGS. CONFIRM WITH THE LIGHTING VENDOR FOR ANY UPDATES TO THE CURRENT LIGHTING MANUFACTURER AND CATALOG NUMBER.

MARK	MANUFACTURER	CATALOG NUMBER	NO. LAMPS/TYPE	WATTS	VOLTS	MOUNTING	REMARKS
A	COOPER/METALUX	24FP6440C	INTEGRAL WITH FIXTURE	59 VA	120 V	RECESSED	2'X4' STATIC LED TROFFER RATED 7200 LUMENS, 4000K TEMP
AE	COOPER/METALUX	24FP6440C-EL14W	INTEGRAL WITH FIXTURE	59 VA	120 V	RECESSED	SAME AS 'A' WITH EMERGENCY BATTERY PACK. SEE PLAN NOTE ABOUT SWITCHING
B1	COOPER/METALUX	2V73-LD5-4-G-120V-L840-CD1-SSL-U	INTEGRAL WITH FIXTURE	32 VA	120 V	RECESSED	MOUNT LIGHT TO BTM OF OVERHEAD WIRE SHELVING WITH CORD & PLUG
D3	COOPER/HALO	HG820D010HM612830-61NDC	INTEGRAL WITH FIXTURE	21 VA	120 V	RECESSED	LED DOWNLIGHT WITH CLEAR REFLECTOR & TRIM RATED 2000 LUMENS, 3000K COLOR TEMP
D3E	COOPER/HALO	HG820D010EM14-HM612830-61NDCIEM	INTEGRAL WITH FIXTURE	21 VA	120 V	RECESSED	SAME AS 'D3' EXCEPT WITH EMERGENCY BATTERY PACK/INTEGRAL TEST SWITCH
F	COOPER/HALO	SLDSL0069S1EMWR	INTEGRAL WITH FIXTURE	9 VA	120 V	RECESSED	SURFACE-MOUNTED LED DOWNLIGHT WITH CLEAR REFLECTOR & TRIM RATED 600 LUMENS, 3000K COLOR TEMP
G1	COOPER/METALUX	4SLSTP2040D0-UNV	INTEGRAL WITH FIXTURE	44 VA	120 V	WALL	4700 LUMEN 4 FOOT LENSED LED STRIPLIGHT, MTD ABOVE DOOR FRAME
G2	COOPER/METALUX	2SLSTP2040D0-UNV	INTEGRAL WITH FIXTURE	23 VA	120 V	WALL	2680 LUMEN 2 FOOT LENSED LED STRIPLIGHT, MTD ABOVE DOOR FRAME
N	MINKA	4531-267B	1-LED1A19B27/D	11 VA	120 V	COVE	MOUNT IN MENUBOARD COVE AND PROVIDE TUBE GUARDS ON LAMPS
OD1	COOPER/LUMARK	LUMINAIRE: PRV-A60D-UNV-1 SA-BZ (DISTRIBUTION TYPES TO BE DETERMINED BY THE REGIONAL TEAM SPECIFIC TO THE SITE)	INTEGRAL WITH FIXTURE	1400 VA	120 V	POLE	COORDINATE WITH THE SPECIFIC SITE CONDITIONS FOR THE TYPE OF POLES REQUIRED, THE HEIGHT, AND THE CONFIGURATION. CONTACT VENDOR IF HIGHER THAN 100 MPH WIND LOADING REQUIRED.
XA	COOPER/SURE-LITES	APCHTR	INTEGRAL WITH FIXTURE	4 VA	120 V	WALL	EXIT SIGN WITH BATTERY PACK AND TWO INTEGRAL ADJUSTABLE LAMPHEADS
Z2	LSI	CRUS-SC-LED-LW30-UE-WHT	INTEGRAL WITH FIXTURE	74 VA	120 V	RECESSED	EXISTING CANOPY LIGHTS TO REMAIN

NOTES:
 1. LUMINAIRES UTILIZING DOUBLE-ENDED LAMPS AND CONTAIN BALLASTS THAT CAN BE SERVICED IN PLACE SHALL HAVE A DISCONNECTING MEANS EITHER INTERNAL OR EXTERNAL TO EACH LUMINAIRE PER NEC 410.130(G).
 2. THE LIGHTING FIXTURE PACKAGE IS AVAILABLE THROUGH A NATIONAL ACCOUNT PROGRAM. REFER TO THE ELECTRICAL SPECIFICATIONS SHEET, SECTION C16500 FOR VENDOR INFORMATION.
 3. THE ASTERISK (*) BESIDE THE FIXTURE MARK IN THE ABOVE SCHEDULE INDICATES THE FIXTURE IS A NON-PROTOTYPICAL LIGHT FIXTURE PER THE CFA NATIONAL P13 PROTOTYPE.

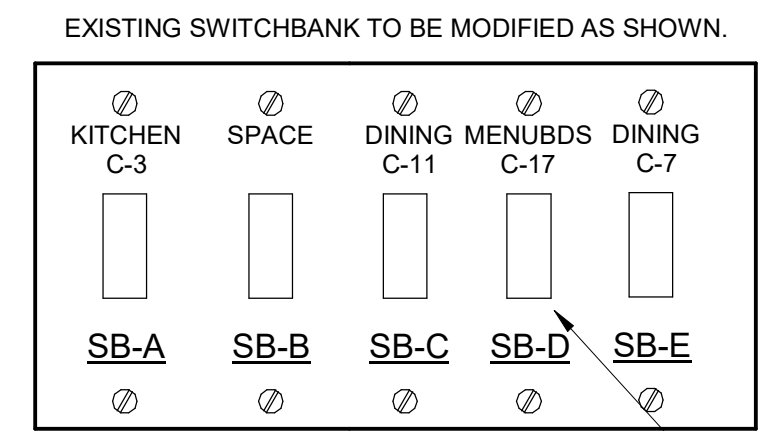

A1 SWITCH BANK "SB" DETAIL
NO SCALE



Chick-fil-A
Chick-fil-A
 5200 Buffington Road
 Atlanta, Georgia
 30349-2998

Kurzynske & Associates
 2705 Lebanon Pike - Suite One
 Nashville, Tennessee 37214
 Telephone: (615) 255-5203



CHICK-FIL-A
WARD PARKWAY FSU
 8551 STATE LINE RD.
 KANSAS CITY, MO 64114

FSR#01772
 BUILDING TYPE / SIZE: SOBE-R LRG
 RELEASE: v2.20.08
 PRINTED FOR: CONSTRUCTION

REVISION SCHEDULE

NO.	DATE	DESCRIPTION
3	01/27/2023	City Comments
6	04/18/2023	Issue for Construction

CONSULTANT PROJECT # 22117.CD.R
 DATE 11/30/22
 DRAWN BY ML
 Information contained on this drawing and all digital files produced for above named project may not be reproduced in any manner without express written or verbal consent from authorizing project representatives.

LIGHTING PLAN
 SHEET NUMBER **E-201**



Chick-fil-A
 5200 Buffington Road
 Atlanta, Georgia
 30349-2998

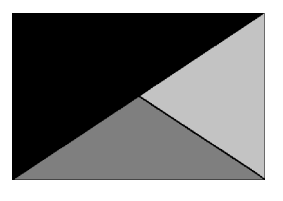

Kurzynske & Associates
 2705 Lebanon Pike - Suite One
 Nashville, Tennessee 37214
 Telephone: (615) 255-5203



4/7/23

CHICK-FIL-A
WARD PARKWAY FSU
 8551 STATE LINE RD.
 KANSAS CITY, MO 64114

FSR#01772
 BUILDING TYPE / SIZE: SOB-R ALL
 RELEASE: v2.20.08

PRINTED FOR
PRELIMINARY
 REVISION SCHEDULE
 NO. DATE DESCRIPTION

CONSULTANT PROJECT # 22117.CD.R
 DATE 11/30/22

DRAWN BY ML
 Information contained on this drawing and all digital files produced for above named project may not be reproduced in any manner without express written or verbal consent from authorized project representatives.

SHEET LIGHTING COMCHECK

SHEET NUMBER

E-501

COMcheck Software Version 4.1.5.1
Exterior Lighting Compliance Certificate

Project Information
 Energy Code: 2012 IECC
 Project Title: Chick-fil-A #1772
 Project Type: Addition
 Exterior Lighting Zone: 2 (Neighborhood business district)

Construction Site: 8551 State Line Rd, Kansas City, MO 64114
 Owner/Agent: Chick-fil-A, 5200 Buffington Road, Atlanta, GA 30349
 Designer/Contractor: Kurzynske & Associates, 2705 Lebanon Pike - Suite One, Nashville, TN 37214, 615-255-5203

Allowed Exterior Lighting Power

Area/Surface Category	Quantity	B Allowed Watts / Unit	C Tradable Wattage	D	E Allowed Watts (B X C)
Illuminated area of facade wall or surface	400 ft ²	0.1	No		40
Main entry	4 ft of door	20	Yes		80
Total Tradable Watts (a) =					80
Total Allowed Watts =					120
Total Allowed Supplemental Watts (b) =					600

(a) Wattage tradeoffs are only allowed between tradable areas/surfaces.
 (b) A supplemental allowance equal to 600 watts may be applied toward compliance of both non-tradable and tradable areas/surfaces.

Proposed Exterior Lighting Power

Fixture ID : Description / Lamp / Wattage Per Lamp / Ballast	A	B Lamps/ Fixture	C # of Fixtures	D Watt.	E (C X D)
Illuminated area of facade wall or surface (400 ft ²): Non-tradable Wattage					100
LED: C3: Wall Sconce: Other		1	4	25	100
Main entry (4 ft of door width): Tradable Wattage					13
LED: OK: Wall Pack: Other		1	1	13	13
Total Tradable Proposed Watts =					13

Exterior Lighting PASSES: Design 98% better than code

Exterior Lighting Compliance Statement
 Compliance Statement: The proposed exterior lighting design represented in this document is consistent with the building plans, specifications, and other calculations submitted with this permit application. The proposed exterior lighting systems have been designed to meet the 2012 IECC requirements in COMcheck Version 4.1.5.1 and to comply with any applicable mandatory requirements listed in the Inspection Checklist.

Mark Kurzynske - PE
 Name - Title Signature Date

Project Title: Chick-fil-A #1772
 Data filename: Z:\Shared\02 Prototypes\Chick-fil-A\2022\Remodels\22117.CD.R - Kansas City, MO (Ward Parkway) - 1772\ComCheck\CA #1772 2012 IECC ComCheck.cck Report date: 11/10/22 Page 3 of 8

Interior Lighting PASSES: Design 29% better than code

Interior Lighting Compliance Statement
 Compliance Statement: The proposed interior lighting design represented in this document is consistent with the building plans, specifications, and other calculations submitted with this permit application. The proposed interior lighting systems have been designed to meet the 2012 IECC requirements in COMcheck Version 4.1.5.1 and to comply with any applicable mandatory requirements listed in the Inspection Checklist.

Mark Kurzynske - PE
 Name - Title Signature Date

Project Title: Chick-fil-A #1772
 Data filename: Z:\Shared\02 Prototypes\Chick-fil-A\2022\Remodels\22117.CD.R - Kansas City, MO (Ward Parkway) - 1772\ComCheck\CA #1772 2012 IECC ComCheck.cck Report date: 11/10/22 Page 2 of 8

COMcheck Software Version 4.1.5.1
Interior Lighting Compliance Certificate

Project Information
 Energy Code: 2012 IECC
 Project Title: Chick-fil-A #1772
 Project Type: Addition

Construction Site: 8551 State Line Rd, Kansas City, MO 64114
 Owner/Agent: Chick-fil-A, 5200 Buffington Road, Atlanta, GA 30349
 Designer/Contractor: Kurzynske & Associates, 2705 Lebanon Pike - Suite One, Nashville, TN 37214, 615-255-5203

Allowed Interior Lighting Power

Area Category	Floor Area (ft ²)	C Allowed Watts / ft ²	D	E Allowed Watts (B X C)	
1-Kitchen (Common Space Types: Food preparation)	1696	1.30		2278	
2-Office (Common Space Types: Office - Enclosed)	54	1.10		59	
3-Storage (Common Space Types: Storage)	324	0.60		222	
4-Restrooms (Common Space Types: Restroom)	193	1.00		193	
5-Dining (Common Space Types: Family dining area)	1498	1.40		2097	
Total Allowed Watts =					4886

Proposed Interior Lighting Power

Fixture ID : Description / Lamp / Wattage Per Lamp / Ballast	A	B Lamps/ Fixture	C # of Fixtures	D Watt.	E (C X D)
1-Kitchen (Common Space Types: Food preparation)					1544
LED: A1E: 2x4 Troffer: Other		1	26	59	1544
LED: B1: Task Light: Other		1	4	35	140
LED: F: LED Egg Light: Other		1	4	12	48
LED: D3D3E: LED Downlight: Other		1	6	21	127
2-Office (Common Space Types: Office - Enclosed)					59
LED: A1E: 2x4 Troffer: Other		1	1	59	59
3-Storage (Common Space Types: Storage)					356
LED: A1E: 2x4 Troffer: Other		1	6	59	356
4-Restrooms (Common Space Types: Restroom)					106
LED: D3D3E: LED Downlight: Other		1	5	21	106
LED: N: Vanity: Other		1	2	11	22
5-Dining (Common Space Types: Family dining area)					1034
LED: D3D3E: LED Downlight: Other		1	49	21	1034
LED: U: Pendant: Other		1	6	8	45
Total Proposed Watts =					3481

Project Title: Chick-fil-A #1772
 Data filename: Z:\Shared\02 Prototypes\Chick-fil-A\2022\Remodels\22117.CD.R - Kansas City, MO (Ward Parkway) - 1772\ComCheck\CA #1772 2012 IECC ComCheck.cck Report date: 11/10/22 Page 1 of 8

Under Construction - For Construction



Chick-fil-A

Chick-fil-A
5200 Buffington Road
Atlanta, Georgia
30349-2998

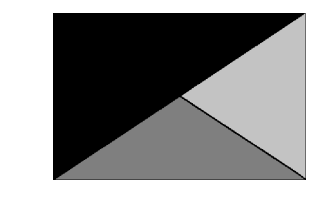

Kurzynske
& Associates
2705 Lebanon Pike - Suite One
Nashville, Tennessee 37214
Telephone: (615) 255-5203



4/2/23

CHICK-FIL-A
WARD PARKWAY FSU
8551 STATE LINE RD.
KANSAS CITY, MO 64114

FSR#01772
BUILDING TYPE / SIZE: SOB-R ALL
RELEASE: v2.20.08
PRINTED FOR:
CONSTRUCTION
REVISION SCHEDULE
NO. DATE DESCRIPTION
2 01/13/2023 Issue for Bid
3 01/27/2023 City Comments
6 04/18/2023 Issue for Construction

CONSULTANT PROJECT # 22117.CD.R
DATE 11/30/22
DRAWN BY ML
Information contained on this drawing and all digital files produced for above named project may not be reproduced in any manner without express written or verbal consent from authorized project representatives.
ENLARGED KITCHEN POWER PLAN
SHEET NUMBER

E-202

NOTE FOR GF TYPE RECEPTACLES IN KITCHEN/FOOD PREP AREAS:
THE CONTRACTOR SHALL PROVIDE GROUND FAULT CIRCUIT INTERRUPTER PROTECTION FOR PERSONNEL FOR ALL 125V - 250V RECEPTACLES SUPPLIED BY 120V SINGLE-PHASE BRANCH CIRCUITS 50 AMPS OR LESS, 208V SINGLE-PHASE BRANCH CIRCUITS 50 AMPS OR LESS, AND 208V THREE-PHASE BRANCH CIRCUITS 100 AMPS OR LESS. SEE FLOOR PLANS FOR ADDITIONAL INFORMATION.

NOTE FOR POS GF IN KITCHEN:
THE CONTRACTOR SHALL PROVIDE GROUND FAULT PROTECTION FOR ALL 120 VOLT, 15 AND 20 AMP ISOLATED GROUND RECEPTACLE OUTLET BRANCH CIRCUITS IN THE KITCHEN/FOOD PREPARATION AREAS. GROUND FAULT PROTECTION SHALL BE PROVIDED AT THE BREAKER VIA A GROUND FAULT TYPE BRANCH BREAKER. (GFCI TYPE ISOLATED GRD RECEPTACLES ARE NOT AVAILABLE.)

NOTE:
RECEPTACLES FOR THE POS EQUIPMENT SHALL BE THE ONLY ITEMS THAT CONNECT TO PANEL-POS. THERE SHALL BE NO OTHER LOADS CONNECTED TO THIS ISOLATED GROUND PANEL AND, IF SO, SHALL BE REMOVED AND RECONNECTED TO ANOTHER PANELBOARD AT THE EXPENSE OF THE CONTRACTOR.

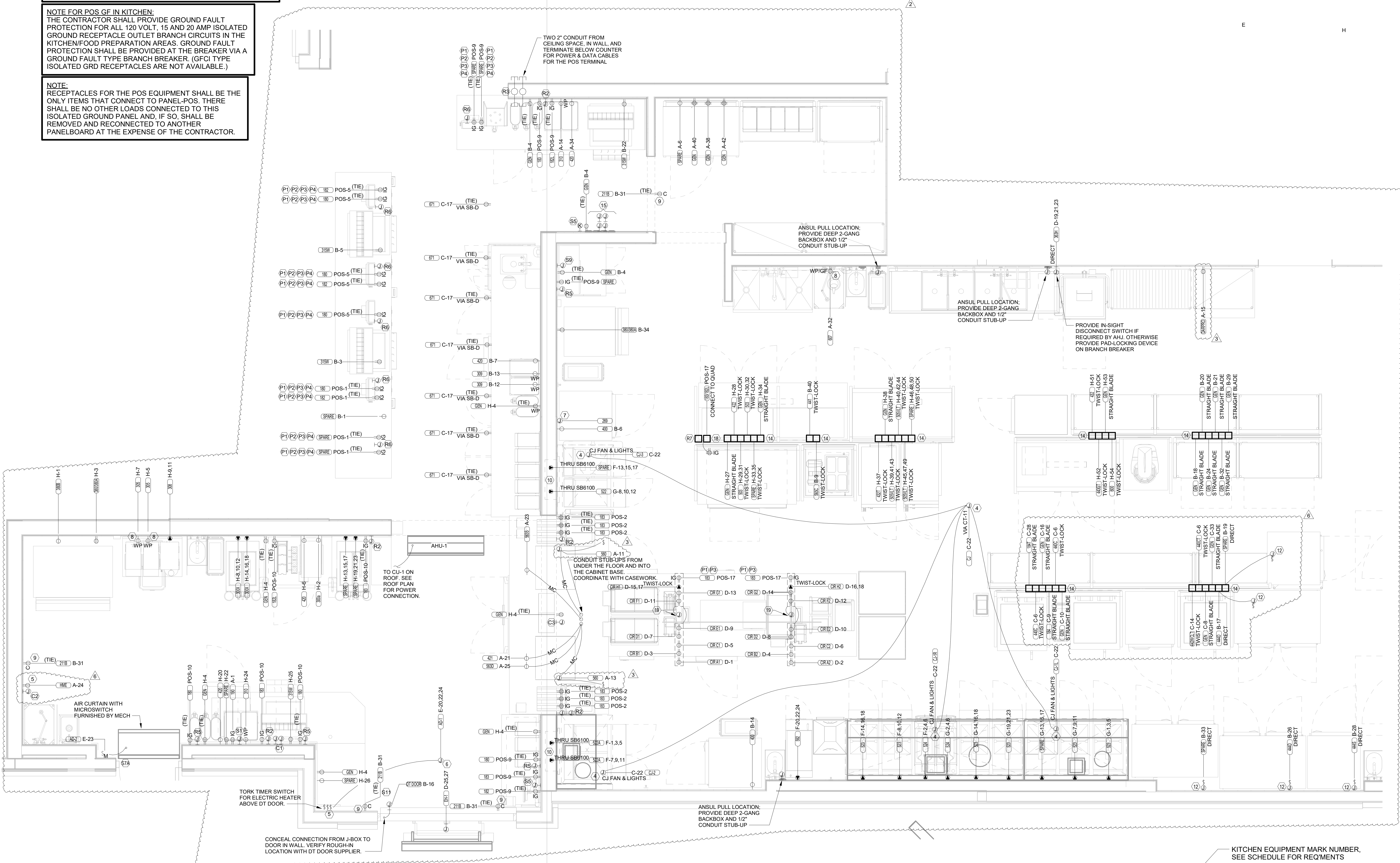

B1 ENLARGED KITCHEN POWER PLAN
1/2" = 1'-0"

REFER TO SHEET E-203 FOR KEYNOTES.

KITCHEN EQUIPMENT MARK NUMBER, SEE SCHEDULE FOR REQ'MENTS
PANEL AND CIRCUIT NUMBER
XX X-XX
REFER TO THE KITCHEN ELEVATIONS FOR THE ROUGH-IN HEIGHT

A1 KITCHEN EQUIP NOMENCLATURE
NO SCALE

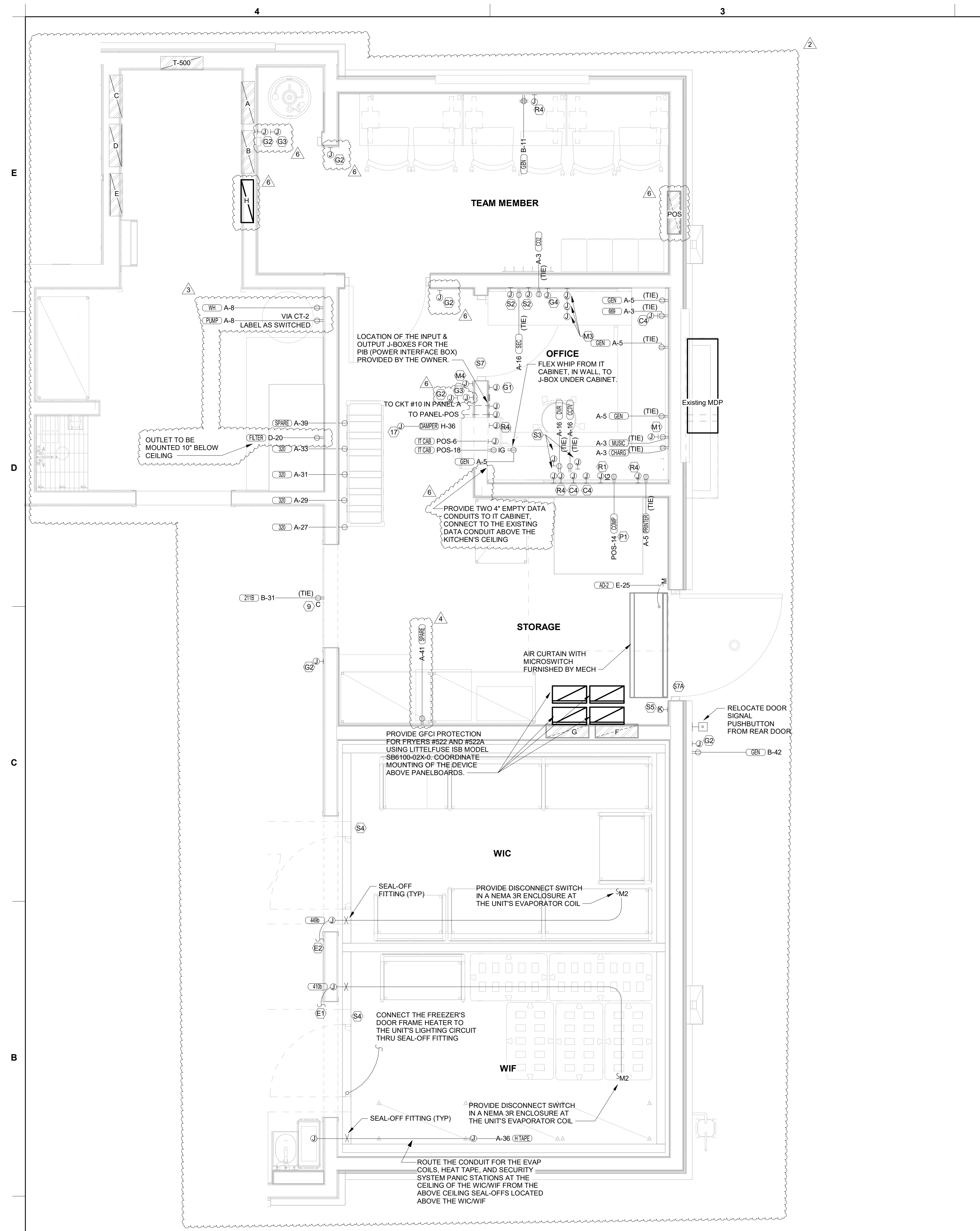

A3 ENLARGED BOH POWER PLAN
1/2" = 1'-0"

- POWER PLAN GENERAL NOTES**
- ALL SECURITY, POS, MUSIC, COMMUNICATIONS, AND POWER ROUGH-IN SHALL BE INSTALLED DURING THE FRAMING/ROUGH-IN PHASE OF CONSTRUCTION.
 - REFER TO KITCHEN EQUIPMENT SHEETS FOR EQUIPMENT ELECTRICAL ROUGH-IN ELEVATIONS ABOVE FINISHED FLOOR.
 - ALL EMPTY CONDUITS SHALL BE PROVIDED WITH PULL STRING.
 - PROVIDE INSULATED BUSHING AT TERMINATION POINTS OF ALL CONDUITS FOR LOW VOLTAGE WIRING.
 - THE ELECTRICAL INSTALLER SHALL COORDINATE THE ROUTING OF ALL CONDUIT IN THE BUILDING WITH OTHER TRADES (SPECIFICALLY THE DUCTWORK INSTALLATION) TO AVOID CONFLICTS OF SPACE REQUIREMENTS IN WALLS AND CEILING SPACES.

ENLARGED POWER PLAN KEYNOTES

- CONNECT EVAPORATOR UNIT IN FREEZER TO FREEZER CONDENSING UNIT CONTROLS LOCATED ON ROOF. SEE ROOF POWER PLAN.
- CONNECT EVAPORATOR UNIT IN COOLER TO COOLER CONDENSING UNIT CONTROLS LOCATED ON ROOF. SEE ROOF POWER PLAN.
- NOT USED.
- CONNECT AS REQUIRED TO CJ FAN VIA SPEED CONTROLLER. CONNECT HOMERUN VIA RELAY IN T-500 CONTROL PANEL.
- PROVIDE DOUBLE GANG BOX AND DOUBLE GANG DECORA PLATE FOR SWITCHES.
- PROVIDE A JUNCTION BOX ABOVE CEILING FOR THE AIR DOOR ABOVE THE DT SLIDING DOOR. COORDINATE WITH THE MECHANICAL DRAWINGS AND WITH THE UNIT'S SUPPLIER FOR THE ROUGH-IN REQUIREMENTS AND ANY CONTROL WIRING.
- PROVIDE 3/12 IN 1/2" CONDUIT BETWEEN THE T-500 CONTROL PANEL AND THE ANSUL SYSTEM PANEL. SEE ANSUL SYSTEM WIRING DIAGRAM FOR ADDITIONAL INFORMATION.
- PROVIDE GROUND-FAULT CIRCUIT INTERRUPTER (GFCI) TYPE RECEPTACLE IN COMPLIANCE WITH THE NEC REQUIREMENT FOR KITCHENS. IF NOT NOTED AS GFCI, THEN THE BREAKER IS TO BE GFCI TYPE.
- PROVIDE DUPLEX RECEPTACLE (SEE ELEVATIONS FOR MTG HT) IN AN ARLINGTON #DVFRTW DOUBLE-GANG RECESSED BOX FOR THE FLY SYSTEM ITEMS. DO NOT CUT THE CORDSET FURNISHED WITH THE UNIT, BUT COIL THE CORD ON THE BACK OF THE UNIT AND TUCK INTO THE BACKBOX.
- THE OUTLETS FOR THE OPEN FRYERS (ITEM #522) ARE FURNISHED BY HALTON AND INSTALLED BY THE CONTRACTOR.
- NOT USED.
- LOCKABLE SINGLE POLE SWITCH SHALL SERVE AS THE LOCAL "IN-SIGHT" MEANS OF DISCONNECT FOR EQUIPMENT ITEM AS NOTED. THE SWITCH SHALL BE COOPER #S2963 AND INSTALLED PER THE DETAILS ON SHEET E-204.
- NOT USED.
- OVERHEAD EQUIPMENT POWER (OEP) DROP CORD RECEPTACLES FROM A FLUSH MOUNTED CEILING OEP BOX (MAXIMUM OF SIX PER ASSEMBLY.) PROVIDE A-C-S OEP ASSEMBLY #12360-1000. ASSEMBLY WILL CONSIST OF A FLUSH CEILING OUTLET BOX, TWIST-LOCK PENDANT RECEPTACLES, STRAIGHT BLADE PENDANT RECEPTACLES, CORDS, STRAIN RELIEF, AND TWIST-LOCK PLUGS AS NOTED ON PLAN. CONTACT BRIGID DEFRAFRANCESI EMAIL: BRIGID1985@GMAIL.COM (800-839-7584) TO PURCHASE OEP BOX AND DROP CORD/RECEPTACLES. PROVIDE LIQUID-TIGHT CONDUIT WITH CONDUCTORS FOR DIRECT CONNECTED EQUIPMENT. CONDUIT SHALL NOT TOUCH THE FLOOR WHEN EQUIPMENT IS IN PLACE. USE SUPPORT GRIPS W/ SUPPORT HOOK ATTACHED TO SHELVE ABOVE AS NEEDED. PASS & SEYMOUR MODEL #FS075-U-GH5 OR EQUIVALENT.
- PROVIDE FOUR 2-GANG DEEP BOXES (2" MIN.) FOR INSTALLATION OF DUCT DETECTOR REMOTE ANNUNCIATORS BY MECHANICAL. THE DUCT SMOKE REMOTE ANNUNCIATORS ARE PROVIDED TO THE ELECTRICIAN WITH THE SUNCOAST ELECTRONICS PACKAGE OF GEAR AND CONTROLS. EXTEND 1/2" CONDUIT FROM EACH BOX AND STUB ABOVE CEILING.
- RELOCATE EXISTING POWER AND CABLE CONNECTIONS FOR THE WIRELESS COMM (HME) SYSTEM TO THIS LOCATION (FIELD VERIFY). SEE HME UNIT'S DETAIL ON SHEET E-101.
- PROVIDE A 120V CONNECTION TO THE 50VA MOTORIZED DAMPER IN THE DUCTWORK SERVING THE SERVICE AREA. COORDINATE WITH MECHANICAL CONTRACTOR.
- PROVIDE A DOUBLE-GANG BOX FLUSH MOUNTED IN THE CEILING WITH A BLANK PLATE WITH HOLE FOR A DROP CORD. PROVIDE THE #12 DROP CORD (WITH STRAIN RELIEF AT THE OUTLET BACK BOX) AND CONNECT THE CORD TO AN OUTLET BOX CONTAINING TWO 15 AMP IG (ORANGE) RECEPTACLE OUTLETS. OUTLET BOX TO BE MOUNTED TO THE OVERHEAD SHELVE AT THE PRINTER AND MONITOR MOUNTING BRACKET.
- PRE-WIRED CEILING J-BOX FLUSH IN THE CEILING WITH FLEX CONDUITS FROM BOX TO THE UTILITY CHASE FURNISHED WITH THE ML TABLE. COORDINATE WITH THE EQUIP SUPPLIER FOR ROUGH-IN AND FINAL LOCATIONS. (TYPICAL OF TWO)

COMMUNICATIONS KEYNOTES

- PROVIDE TWO RETROFIT STYLE DOUBLE-GANG RINGS (CARLON #SC200RR) WITH STAINLESS STEEL COVER PLATE AND HOLE IN PLATE FOR AUDIO, DETECTOR LOOP, AND DIGITAL MENUBOARD CABLES. EACH WITH A 2" CONDUIT UNDERGROUND TO THE DT DUAL-LANE (MLOP) ORDERING AREA AND A 2" CONDUIT STUBBED UP INTO THE CEILING SPACE.
- EXTEND 3/4" E.C. UP IN WALL TO ABOVE CEILING FOR INSTALLATION OF WIRELESS COMMUNICATION CONTROL UNIT.
- PROVIDE SINGLE-GANG JUNCTION BOX ABOVE THE PASS THRU OPENING WITH A 1" EMPTY CONDUIT STUBBED UP INTO THE ACCESSIBLE CEILING SPACE FOR OWNER'S TV CABLES.
- PROVIDE SINGLE-GANG JUNCTION BOX WITH A 1" EMPTY CONDUIT STUBBED UP INTO THE ACCESSIBLE CEILING SPACE FOR OWNER'S VOIP PHONE JACK AND CABLES.

POS POWER KEYNOTES

- PROVIDE ORANGE ISOLATED GROUND (IG) DUPLEX RECEPTACLE.
- PROVIDE GROUND-FAULT PROTECTION FOR THESE DEVICES VIA A GROUND-FAULT CIRCUIT BREAKER IF LOCAL CODE DEFINES THIS A FOOD PREPARATION AREA.
- USE TYPE MC CABLE FOR THE ISOLATED GROUND CIRCUIT. #12 HOT, NEUTRAL, GREEN GROUND, STRIPED ISOLATED GROUND. EACH 15 AMP HOMERUN SHALL BE DEDICATED TO A CIRCUIT BREAKER VIA DEDICATED CONDUCTORS WITHIN A CABLE ASSEMBLY. ALL MC CABLES SHALL BE RUN OVERHEAD ABOVE THE CEILING AND RACKED TOGETHER ON J-HOOKS. NO SPLICES IN ANY HOMERUN CABLES FROM FIRST RECEPTACLE TO BREAKER.
- THE RECEPTACLE BACKBOX AND SYSTEM CABLE JUNCTION BOX FOR ITEMS 180 AND 182 SHALL BE TURNED HORIZONTAL. REFER TO THE KITCHEN EQUIPMENT ROUGH-IN ELEVATIONS FOR ADDITIONAL INFORMATION.

SECURITY KEYNOTES

- PROVIDE SINGLE-GANG JUNCTION BOX AND STAINLESS STEEL COVER PLATE WITH 7/8" COVER PLATE WITH 7/8" HOLE IN CENTER. EXTEND 1" E.C. UP IN WALL TO ABOVE ACCESSIBLE CEILING.
- PROVIDE 4"W X 4"H X 3"D FLUSH JUNCTION BOX WITHOUT COVERPLATE. EXTEND 2" RIGID CONDUIT UP TO ABOVE ACCESSIBLE OFFICE CEILING AREA AND PROVIDE BUSHING ON CONDUIT END.
- PROVIDE A 4"W X 4"H X 3"D FLUSH JUNCTION BOX WITHOUT COVERPLATE AND EXTEND A 2" CONDUIT DOWN AND BELOW GRADE TO EACH OF THE SITE'S POLE MOUNTED CAMERA LOCATIONS (SEE ELECTRICAL SIT EPLAN FOR CONTINUATION) AND A 2" CONDUIT UP INTO THE ACCESSIBLE CEILING SPACE WITH A BUSHING ON THE CONDUIT END. PROVIDE A SINGLE-GANG JUNCTION BOX ADJACENT TO THE DOUBLE-GANG BOX WITH A 1.5" CONDUIT DOWN TO A SECOND SINGLE-GANG JUNCTION BOX AT THE CCTV MONITOR LOCATION.
- PROVIDE TWO GANG WEATHERPROOF JUNCTION BOX AND STAINLESS STEEL PLATE WITH 7/8" HOLE IN CENTER FOR PANIC BUTTON. MOUNT AT 48" AFF. EXTEND 1/2" RIGID CONDUIT UP TO ABOVE ACCESSIBLE CEILING WITH CONDUIT SEAL FITTING. SEAL CONDUIT PENETRATION AT WIC/WIF CEILING.
- PROVIDE SINGLE GANG BOX WITHOUT COVER PLATE. EXTEND 1/2" CONDUIT UP IN WALL TO ABOVE ACCESSIBLE CEILING AND TURN TOWARD SERVING AREA SIDE OF WALL.
- PROVIDE SINGLE GANG BOX ON INSIDE FACE OF PARAPET WALL APPROX. 12" BELOW TOP OF PARAPET WALL. EXTEND 1/2" CONDUIT DOWN TO ABOVE ACCESSIBLE OFFICE CEILING.
- EXTEND 1/2" RIGID CONDUIT FROM TOP OF STRIKE-SIDE DOOR FRAME CHANNEL TO ABOVE ACCESSIBLE CEILING.
- EXTEND 1/2" RIGID CONDUIT FROM TOP OF STRIKE-SIDE DOOR FRAME CHANNEL TO ABOVE ACCESSIBLE CEILING.
- EXTEND 1/2" RIGID CONDUIT FROM A POINT 3" WITHIN EITHER HINGE-SIDE DOOR VERTICAL FRAME MULLION TO ABOVE ACCESSIBLE CEILING.
- PROVIDE SINGLE GANG BOX WITHOUT COVER PLATE. EXTEND 1/2" CONDUIT UP IN WALL TO ABOVE ACCESSIBLE CEILING AND TURN TOWARD SERVING AREA SIDE OF WALL.
- PROVIDE SINGLE GANG WEATHER PROOF JUNCTION BOX WITH STAINLESS STEEL COVER PLATE MOUNTED 18" FROM THE CORNER OF THE SERVICE YARD AND JUST BELOW ROOF DECK MOUNTING BRACKERS. ROUTE 1" EMT CONDUIT FROM THE BOX SURFACE MOUNTED JUST BELOW THE ROOF DECK MOUNTING BRACKETS AND TERMINATE THE CONDUIT AT #12.
- EXTEND 1/2" RIGID CONDUIT FROM A POINT 3" WITHIN STRIKE-SIDE WINDOW FRAME MULLION TO ABOVE ACCESSIBLE CEILING.
- PROVIDE SINGLE GANG WEATHER-PROOF JUNCTION BOX WITH STAINLESS STEEL COVER PLATE MOUNTED JUST ABOVE THE STRIKE SIDE OF OUTSIDE DOOR ON INSIDE OF SERVICE YARD. ROUTE 1" EMT CONDUIT SURFACE MOUNTED FROM BOX JUST BELOW THE ROOF DECK MOUNTING BRACKETS. TERMINATE CONDUIT IN THE ACCESSIBLE CEILING SPACE INSIDE THE BUILDING.

MUSIC KEYNOTES

- PROVIDE JUNCTION BOX WITH STAINLESS STEEL COVER PLATE AND 3/4" HOLE IN PLATE WITH GROMMET ON HOLE IN PLATE. EXTEND 3/4" E.C. UP IN WALL TO ABOVE CEILING FOR MUSIC SYSTEM.
- NOT USED.
- PROVIDE THREE SINGLE GANG EXTRA DEEP J-BOXES STACKED ABOVE EACH OTHER WITH 1/2" CONDUIT FROM EACH TO THE TOP BOX AND A 1" CONDUIT STUBBED UP INTO THE CEILING SPACE FOR MUSIC SYSTEM VOLUME CONTROLS.
- PROVIDE A SINGLE GANG EXTRA DEEP JUNCTION BOX AT 74" AFF WITH 1/2" CONDUIT STUBBED INTO THE CEILING SPACE FOR MUSIC SYSTEM VOLUME CONTROLS.

POS DATA KEYNOTES

- PROVIDE A 'RETROFIT' DOUBLE-GANG RING (CARLON #SC200RR) FOR OWNER'S DEVICE PLATE WITH A 3" EMPTY CONDUIT AT THE OPENING STUBBED UP INTO THE CEILING SPACE FOR OWNER'S DATA CABLES.
- PROVIDE JUNCTION BOX FOR TERMINATION OF 1" CONDUIT. PROVIDE 1" CONDUIT EXTENDING FROM CEILING AND TERMINATED AT JUNCTION BOX ON THE SERVING AREA SIDE OF THE WALL. COVER PLATE PROVIDED BY OWNER'S POS SYSTEM VENDOR.
- PROVIDE A 2" CONDUIT FROM FACE OF WALL AND EXTEND CONDUIT TO JUNCTION BOX IN CEILING SPACE ABOVE SERVING AREA. CONDUIT SHALL TERMINATE FLUSH WITH FACE OF WALL BELOW COUNTER. CUSTOM STAINLESS STEEL COVER PLATE IN WALL WITH GROMMET ON 2" DIAMETER HOLE AT CONDUIT TERMINATION IN WALL.
- PROVIDE A 'RETROFIT' SINGLE GANG RING (CARLON #SC100RR) FOR OWNER'S DEVICE PLATE WITH A 2" EMPTY CONDUIT AT THE OPENING STUBBED UP INTO THE CEILING SPACE FOR OWNER'S DATA CABLES.
- PROVIDE JUNCTION BOX FOR TERMINATION OF 1" CONDUIT. PROVIDE 1" CONDUIT EXTENDING FROM CEILING AND TERMINATED AT JUNCTION BOX ON THE SERVING AREA SIDE OF THE WALL. POS SYSTEM SUPPLIER WILL PROVIDE COVER PLATE ON BOX.
- PROVIDE SINGLE GANG EXTRA DEEP JUNCTION BOX MOUNTED ON THE MOUNTING PLATE WITHIN THE FRONT SERVING COUNTER CASEWORK. MOUNT BOX ADJACENT TO THE RECEPTACLE FOR EQUIPMENT 180. DO NOT MOUNT BOX BETWEEN EQUIPMENT AND EQUIPMENT 182 RECEPTACLES.
- PROVIDE A SINGLE-GANG BOX FLUSH MOUNTED IN THE CEILING FOR THE POS DATA PLATE. (BY OTHERS) FOR THE SALAD PREP AREA POS MONITOR AND PRINTER.

CO2 DETECTOR KEYNOTES

- CO2 CENTRAL CONTROL UNIT - PROVIDE SINGLE-GANG BACKBOX AT 60" AFF WITH 3/4" CONDUIT STUBBED ABOVE ACCESSIBLE CEILING SPACE.
- CO2 ANNUNCIATOR UNIT - PROVIDE SINGLE-GANG BACKBOX AT 60" AFF WITH 3/4" CONDUIT STUBBED ABOVE ACCESSIBLE CEILING SPACE.
- CO2 SENSOR UNIT - PROVIDE SINGLE-GANG BACKBOX AT 12" AFF WITH 3/4" CONDUIT STUBBED ABOVE ACCESSIBLE CEILING SPACE.
- CO2 POWER SUPPLY - PROVIDE SINGLE-GANG BACKBOX AT 18" BELOW CEILING WITH 3/4" CONDUIT STUBBED ABOVE ACCESSIBLE CEILING SPACE. PROVIDE A DUPLEX OUTLET, AND CONNECT TO A LOCAL GENERAL OUTLET CIRCUIT. FIELD VERIFY EXACT LOCATION WITH STRONG SYSTEMS 800-500-5566.



CHICK-FIL-A
WARD PARKWAY FSU
8551 STATE LINE RD.
KANSAS CITY, MO 64114

FSR#01772

BUILDING TYPE / SIZE: SOBE-R ALL
RELEASE: v2.20.08

PRINTED FOR
CONSTRUCTION

REVISION	SCHEDULE	DATE	DESCRIPTION
1		01/13/2023	Issue for Bid
2		01/27/2023	City Comments
3		03/03/2023	City Comments
4		04/18/2023	Issue for Construction

CONSULTANT PROJECT #	22117.CD.R
DATE	11/30/22
DRAWN BY	ML
Information contained on this drawing and all digital files produced for above named project may not be reproduced in any manner without express written or verbal consent from authorized project representatives.	
ENLARGED BOH POWER PLAN	
SHEET NUMBER	E-203



Chick-fil-A

Chick-fil-A 5200 Buffington Road Atlanta, Georgia 30349-2998



Kurzynske & Associates 2705 Lebanon Pike - Suite One Nashville, Tennessee 37214 Telephone: (615) 255-5203



4/2/12

CHICK-FIL-A WARD PARKWAY FSU 8551 STATE LINE RD. KANSAS CITY, MO 64114

FSR#01772

BUILDING TYPE / SIZE: SOBE-R LRG RELEASE: v2.20.08 PRINTED FOR CONSTRUCTION REVISION SCHEDULE NO. DATE DESCRIPTION 2 01/13/2023 Issue for Bid 4 03/03/2023 City Comments 6 04/18/2023 Issue for Construction

CONSULTANT PROJECT # 22117.CD.R DATE 11/30/22

DRAWN BY ML Information contained on this drawing and all digital files produced for above named project may not be reproduced in any manner without express written or verbal consent from authorized project representatives.

PANEL SCHEDULES SHEET NUMBER

Branch Panel: E. LOCATION: SUPPLY FROM: Existing MDP. MOUNTING: FLUSH. ENCLASURE: NEMA 1. VOLTS: 120/208 Wye. PHASES: 3. WIRES: 4. A.I.C. SERIES RATING: 65K/10K. MAINS TYPE: MLO. MAINS RATING: 400 A. MCB RATING: ...

Branch Panel: F. LOCATION: SUPPLY FROM: Existing MDP. MOUNTING: FLUSH. ENCLASURE: NEMA 1. VOLTS: 120/208 Wye. PHASES: 3. WIRES: 4. A.I.C. SERIES RATING: 65K/10K. MAINS TYPE: MLO. MAINS RATING: 250 A. MCB RATING: ...

Branch Panel: H. LOCATION: SUPPLY FROM: Existing MDP. MOUNTING: FLUSH. ENCLASURE: NEMA 1. VOLTS: 120/208 Wye. PHASES: 3. WIRES: 4. A.I.C. SERIES RATING: 65K/10K. MAINS TYPE: MLO. MAINS RATING: 250 A. MCB RATING: ...

Load Classification table for Branch Panel: H. Connected Load, Demand Factor, Estimated Demand, Panel Totals.

Branch Panel: C. LOCATION: SUPPLY FROM: Existing MDP. MOUNTING: FLUSH. ENCLASURE: NEMA 1. VOLTS: 120/208 Wye. PHASES: 3. WIRES: 4. A.I.C. SERIES RATING: 65K/10K. MAINS TYPE: MLO. MAINS RATING: 225 A. MCB RATING: ...

Branch Panel: D. LOCATION: SUPPLY FROM: Existing MDP. MOUNTING: FLUSH. ENCLASURE: NEMA 1. VOLTS: 120/208 Wye. PHASES: 3. WIRES: 4. A.I.C. SERIES RATING: 65K/10K. MAINS TYPE: MLO. MAINS RATING: 400 A. MCB RATING: ...

Branch Panel: POS. LOCATION: SUPPLY FROM: A. MOUNTING: FLUSH. ENCLASURE: NEMA 1. VOLTS: 120/120 Single. PHASES: 1. WIRES: 3. A.I.C. SERIES RATING: 10K. MAINS TYPE: MLO. MAINS RATING: 100 A. MCB RATING: ...

Load Classification table for Branch Panel: POS. Connected Load, Demand Factor, Estimated Demand, Panel Totals.

Branch Panel: A. LOCATION: SUPPLY FROM: Existing MDP. MOUNTING: FLUSH. ENCLASURE: NEMA 1. VOLTS: 120/208 Wye. PHASES: 3. WIRES: 4. A.I.C. SERIES RATING: 65K/10K. MAINS TYPE: MLO. MAINS RATING: 225 A. MCB RATING: ...

Branch Panel: B. LOCATION: SUPPLY FROM: Existing MDP. MOUNTING: FLUSH. ENCLASURE: NEMA 1. VOLTS: 120/208 Wye. PHASES: 3. WIRES: 4. A.I.C. SERIES RATING: 65K/10K. MAINS TYPE: MLO. MAINS RATING: 225 A. MCB RATING: ...

Branch Panel: G. LOCATION: SUPPLY FROM: Existing MDP. MOUNTING: FLUSH. ENCLASURE: NEMA 1. VOLTS: 120/208 Wye. PHASES: 3. WIRES: 4. A.I.C. SERIES RATING: 65K/10K. MAINS TYPE: MLO. MAINS RATING: 250 A. MCB RATING: ...

Load Classification table for Branch Panel: G. Connected Load, Demand Factor, Estimated Demand, Panel Totals.

THE INFORMATION USED TO DEVELOP THE EXISTING CONDITIONS AS SHOWN ON THESE PLANS IS FROM PREVIOUS BUILDING DRAWINGS. WHAT WAS SHOWN ON PLAN AND WHAT WAS ACTUALLY INSTALLED MAY VARY. FIELD VERIFY ALL EXISTING CONDITIONS.

REFER TO SHEET E-302 FOR THE PANELBOARD NOTES.

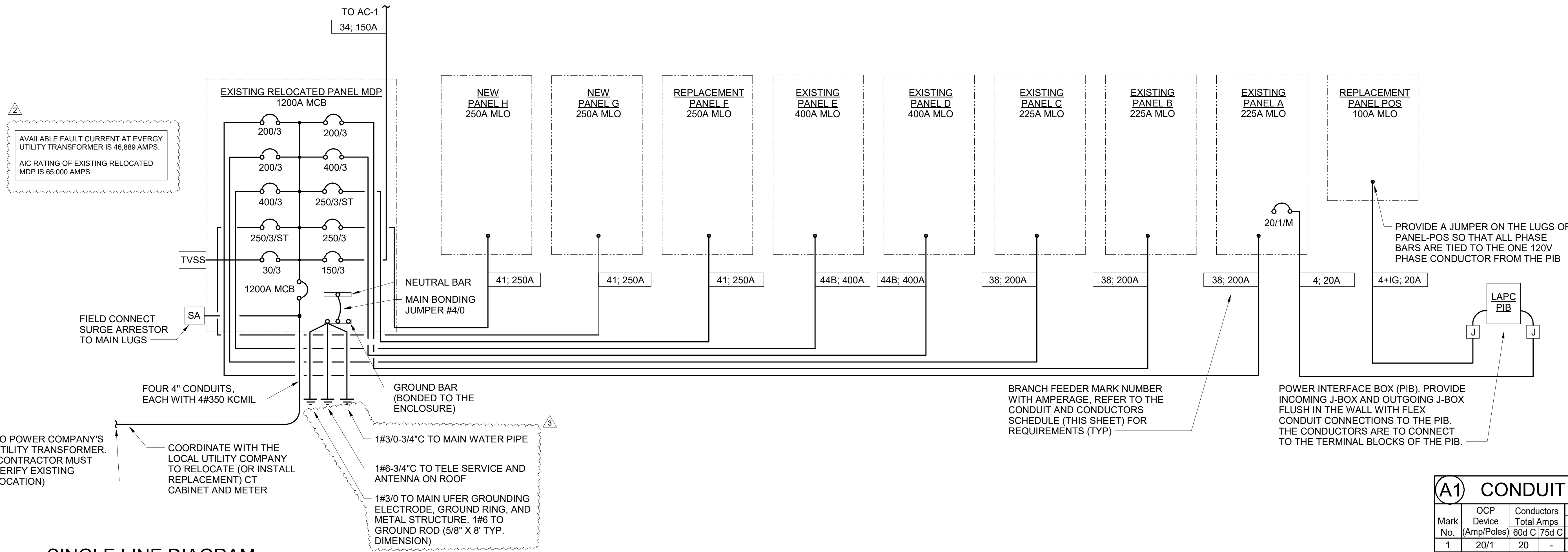

D2 SINGLE LINE DIAGRAM
NO SCALE

Distribution Panel: Existing MDP											
LOCATION: PANEL-A (SUB-FEEDS PANEL-POS)			VOLTS: 120/208 Wye			A.I.C. SERIES RATING: 65K			MAINS TYPE: MCB		
SUPPLY FROM: MOUNTING: SURFACE			PHASE: 3			MAINS RATING: 1200 A			ENCLOSURE: NEMA 3R		
			WIRES: 4			MCB RATING: 1200 A					
NT	CKT	LOAD DESCRIPTION	TRIP POLE	A	B	C	POLE	TRIP	LOAD DESCRIPTION	CKT	NT
1	PANEL-A (SUB-FEEDS PANEL-POS)	200 A	3	9.88	8.35		3	200 A	PANEL B	2	
3	--	--	--	11.93	11.11		--	--	--	4	
5	--	--	--	11.54	6.66		--	--	--	6	
7	PANEL-C	200 A	3	12.65	16.66		3	400 A	PANEL-D	8	
9	--	--	--	11.86	17.46		--	--	--	10	
11	--	--	--	13.89	12.07		--	--	--	12	
13	PANEL-E	400 A	3	39.15	36.61		3	250 A	PANEL-F	14	
15	--	--	--	38.19	37.56		--	--	--	16	
17	--	--	--	36.23	36.49		--	--	--	18	
19	PANEL-G	250 A	3	33.01	26.74		3	250 A	PANEL-H	20	
21	--	--	--	33.96	27.57		--	--	--	22	
23	--	--	--	32.89	29.23		--	--	--	24	
25	TVSS	30 A	3	0.00	16.08		3	150 A	ROOFTOP UNIT (AC-1)	26	
27	--	--	--	0.00	16.08		--	--	--	28	
29	--	--	--	0.00	16.08		--	--	--	30	
Total Load:				199.1 kVA	205.7 kVA	195.1 kVA					
Total Amps:				1664.5 A	1719.4 A	1625.8 A					
Load Classification		Connected Load	Demand Factor	Estimated Demand			Panel Totals				
HEAT		37704 VA	100.00%	37704 VA							
HVAC		113344 VA	100.00%	113344 VA			Total Conn. Load: 599.6 kVA				
KITCHEN EQUIPMENT		345140 VA	65.00%	224341 VA			Total Est. Demand: 471.2 kVA				
KITCHEN REFRIG EQUIPMENT		43903 VA	65.00%	28537 VA			Total Conn.: 1664.2 A				
LIGHTING		29120 VA	125.00%	36399 VA			Total Est. Demand: 1307.8 A				
MISCELLANEOUS		3044 VA	100.00%	3044 VA							
Motor		16822 VA	104.28%	17542 VA							
RECEPTACLES		10500 VA	97.62%	10250 VA							

- PANELBOARD NOTES**
- (A) PROVIDE PERSONNEL PROTECTION (5-6MA) GROUND-FAULT CIRCUIT INTERRUPTER TYPE CIRCUIT BREAKER.
 - (B) GFCI TYPE BREAKER TO BE 30MA TYPE BREAKER.
 - (C) REPLACE EXISTING BRANCH BREAKER WITH INDICATED BREAKER IN SCHEDULE.
 - (D) PROVIDE BREAKER PADLOCKING DEVICE TO LOCK BREAKER IN THE OFF POSITION FOR MAINTENANCE. (SQ-D: #QO1PL, SIEMENS: #ECPDL3)
 - (E) REPLACE EXISTING TANDEM TYPE BRANCH BREAKER WITH INDICATED BRAEKER IN SCHEDULE.
 - (LO) LOCK-ON BREAKERS.
 - (SB) PROVIDE GFCI PROTECTION FOR FRYERS #522 AND #522A USING LITTELFUSE ISB MODEL WALL-MOUNTED SB6100-02X-0. COORDINATE MOUNTING OF THE DEVICE ABOVE THE PANELBOARDS.

LOAD SUMMARY					
TOTAL CONNECTED KVA	IF TOTAL LOAD IS 0_200 KVA	IF TOTAL LOAD IS 201_325 KVA	IF TOTAL LOAD IS 326-800 KVA	IF TOTAL LOAD IS OVER 800 KVA	DIVERSIFIED AMPS AT 208 VOLT
599.57 kVA	0	0	386.06	0	1072.38
CALCULATION PER NEC 220.88					

(A1) CONDUIT AND CONDUCTORS SCHEDULE

Mark No.	OCP Device (Amp/Poles)	Conductors Total Amps	60d C	75d C	Conductors			Raceway Size (Nominal Inches)							
					Phase & Neutral Qty	Size	Type	Min Qty	Eq Grd	Size	No. Sets	Phase	Neutral & Equip Grd	With IG	
								EMT	IMC	RIGID	PVC	EMT	IMC	PVC	
1	20/1	20	-	2	12	THHN	1	12	One	0.75	0.75	0.75	0.75	0.75	0.75
2	20/2	20	-	3	12	THHN	1	12	One	0.75	0.75	0.75	0.75	0.75	0.75
3	20/3	20	-	4	12	THHN	1	12	One	0.75	0.75	0.75	0.75	0.75	0.75
4	25/1	30	-	2	10	THHN	1	10	One	0.75	0.75	0.75	0.75	0.75	0.75
5	25/2	30	-	3	10	THHN	1	10	One	0.75	0.75	0.75	0.75	0.75	0.75
6	25/3	30	-	4	10	THHN	1	10	One	0.75	0.75	0.75	0.75	0.75	0.75
7	30/1	30	-	2	10	THHN	1	10	One	0.75	0.75	0.75	0.75	0.75	0.75
8	30/2	30	-	3	10	THHN	1	10	One	0.75	0.75	0.75	0.75	0.75	0.75
9	30/3	30	-	4	10	THHN	1	10	One	0.75	0.75	0.75	0.75	0.75	0.75
10	40/1	40	-	2	8	THHN	1	10	One	0.75	0.75	0.75	0.75	0.75	0.75
11	40/2	40	-	3	8	THHN	1	10	One	0.75	0.75	0.75	0.75	0.75	0.75
12	40/3	40	-	4	8	THHN	1	10	One	0.75	0.75	0.75	0.75	0.75	1.00
13	45/3	55	-	4	6	THHN	1	10	One	1.00	1.00	1.00	1.00	1.00	1.00
14	50/1	55	-	2	6	THHN	1	10	One	0.75	0.75	0.75	0.75	0.75	0.75
15	50/2	55	-	3	6	THHN	1	10	One	0.75	0.75	0.75	0.75	1.00	1.00
16	50/3	55	-	4	6	THHN	1	10	One	1.00	1.00	1.00	1.00	1.00	1.00
17	60/1	70	-	2	4	THW	1	8	One	1.00	1.00	1.00	1.00	1.25	1.00
18	60/2	70	-	3	4	THW	1	8	One	1.25	1.00	1.25	1.25	1.25	1.25
19	60/3	70	-	4	4	THW	1	8	One	1.25	1.25	1.25	1.25	1.25	1.25
20	70/1	70	-	2	4	THW	1	8	One	1.00	1.00	1.00	1.00	1.25	1.00
21	70/2	70	-	3	4	THW	1	8	One	1.25	1.00	1.25	1.25	1.25	1.25
22	70/3	70	-	4	4	THW	1	8	One	1.25	1.25	1.25	1.25	1.25	1.25
23	80/2	85	-	3	3	THW	1	8	One	1.25	1.25	1.25	1.25	1.25	1.25
24	80/3	85	-	4	3	THW	1	8	One	1.25	1.25	1.25	1.25	1.50	1.50
25	90/2	95	-	3	2	THW	1	8	One	1.25	1.25	1.25	1.25	1.50	1.50
26	90/3	95	-	4	2	THW	1	8	One	1.50	1.25	1.50	1.50	1.50	1.50
27	100/2	110	-	3	1	THW	1	6	One	1.50	1.50	1.50	1.50	2.00	2.00
28	100/3	110	-	4	1	THW	1	6	One	2.00	2.00	2.00	2.00	2.00	2.00
29	110/2	-	150	3	1/0	THW	1	6	One	1.25	1.25	1.25	1.25	1.50	1.50
30	110/3	-	150	4	1/0	THW	1	6	One	1.50	1.25	1.50	1.50	1.50	1.50
31	125/2	-	150	3	1/0	THW	1	6	One	1.50	1.50	1.50	1.50	2.00	2.00
32	125/3	-	150	4	1/0	THW	1	6	One	2.00	2.00	2.00	2.00	2.00	2.00
33	150/2	-	150	3	1/0	THW	1	6	One	2.00	1.50	2.00	2.00	2.00	2.00
34	150/3	-	150	4	1/0	THW	1	6	One	2.00	2.00	2.00	2.00	2.00	2.00
35	175/2	-	175	3	2/0	THW	1	6	One	2.00	2.00	2.00	2.00	2.00	2.00
36	175/3	-	175	4	2/0	THW	1	6	One	2.00	2.00	2.00	2.00	2.50	2.50
37	200/2	-	200	3	3/0	THW	1	6	One	2.00	2.00	2.00	2.00	2.50	2.50
38	200/3	-	200	4	3/0	THW	1	6	One	2.50	2.50	2.50	2.50	2.50	2.50
39	225/2	-	230	3	4/0	THW	1	4	One	2.50	2.00	2.50	2.50	2.50	2.50
40	225/3	-	230	4	4/0	THW	1	4	One	2.50	2.50	2.50	2.50	3.00	3.00
41	250/3	-	255	4	250	THW	1	4	One	2.50	3.00	3.00	3.00	3.00	3.00
42A	300/3	-	285	4	300	THW	1	4	One	3.00	3.00	3.00	3.00	3.00	3.00
42B	300/3	-	310	4	350	THW	1	4	One	3.00	3.00	3.00	3.00	3.00	3.00
43A	350/3	-	335	4	400	THW	1	4	One	3.00	3.50	3.50	3.50	3.50	3.50
43B	350/3	-	380	4	500	THW	1	4	One	3.50	3.50	3.50	3.50	3.50	3.50
44A	400/3	-	380	4	500	THW	1	3	One	3.50	3.50	3.50	3.50	3.50	3.50
44B	400/3	-	400	4	3/0	THW	1	3	Two	2.50	2.50	2.50	2.50	2.50	2.50
45A	600/3	-	570	4	300	THW	1	1	Two	3.00	3.00	3.00	3.00	3.00	3.00
45B	600/3	-	620	4	350	THW	1	1	Two	3.00	3.00	3.00	3.00	3.00	3.00
46A	800/3	-	760	4	500	THW	1	1/0	Two	3.50	3.50	3.50	3.50	3.50	3.50
46B	800/3	-	820	4	600	THW	1	1/0	Two	4.00	4.00	4.00	4.00	4.00	4.00
47	1000/3	-	1005	4	400	THW	1	2/0	Three	3.50	3.50	3.50	3.50	3.50	3.50
48	1200/3	-	1240	4	350	THW	1	3/0	Four	3.50	3.50	3.50	3.50	3.50	4.00
49	1600/3	-	1675	4	400	THW	1	4/0	Five	4.00	4.00	4.00	4.00	4.00	4.00

Notes:
Conductors are rated at 600 volt or below and are to be copper.

NEC Table 310.15(B)(16) - formerly Table 310.16 - is used for the basis of the conductor ampacities, which is not more than three current carrying conductors in a raceway at an ambient temperature of 30 deg C with 60 deg C rated conductors and connectors per 110.14-C-1 for up to 100 amp rated and up to #1 AWG conductors for equipment terminations and 75 deg C rated conductors and termination connectors for larger than 100 amp or above #1 AWG conductors.

NEC Tables 4, 5, and Appendix C is used for the basis of the conduit sizes. Table C1 for EMT, Table C4 for IMC, Table C8 for Rigid, and Table C10 for PVC (Sch 40).

All Branch Feeders and Branch Circuits shall include a green Equipment Grounding Conductor.

Omit Grounding conductor on Service Entrance Feeders.

Omit Neutral conductor on all Delta primary transformer feeders or single-phase 2 pole loads and 3 phase loads not requiring a neutral.

The above conductors are not calculated for Voltage Drop. Any circuits that exceed 100 feet shall be calculated by the Installer to have less than a three percent voltage drop on feeders and five percent on branch circuits per the NEC.



Chick-fil-A
5200 Buffington Road
Atlanta, Georgia
30349-2998

Kurzynski & Associates
2705 Lebanon Pike - Suite One
Nashville, Tennessee 37214
Telephone: (615) 255-5203



CHICK-FIL-A
WARD PARKWAY FSU
8551 STATE LINE RD.
KANSAS CITY, MO 64114

FSR#01772
BUILDING TYPE / SIZE: SOBE-R ALL
RELEASE: v2.20.08
PRINTED FOR: CONSTRUCTION

REVISION SCHEDULE	
NO.	DATE / DESCRIPTION
1	01/13/2023 Issue for Bid
2	01/27/2023 City Comments
3	01/27/2023 City Comments
6	04/18/2023 Issue for Construction

CONSULTANT PROJECT # 22117.CD.R
DATE 11/30/22
DRAWN BY ML
INFORMATION CONTAINED ON THIS DRAWING ARCHITECTURAL AND ELECTRICAL IS THE PROPERTY OF CHICK-FIL-A AND IS NOT TO BE REPRODUCED OR TRANSMITTED IN ANY FORM OR BY ANY MEANS, ELECTRONIC OR MECHANICAL, WITHOUT THE WRITTEN PERMISSION OF CHICK-FIL-A.
SHEET NUMBER
E-302

SECTION C16100
ELECTRICAL GENERAL PROVISIONS

PART 1 - GENERAL

- 1.01 WORK INCLUDED
A. Provide all materials, labor and equipment required to furnish and install a complete electrical system as indicated on drawings and as specified herein.
1.02 REGULATORY REQUIREMENTS
A. Equipment furnished shall be UL listed where such label is available. Installation shall conform to UL standards where applicable.
B. Electrical work shall be installed in accordance with drawings and specifications, NEC and NFPA codes in effect at project location, state and local electrical and building codes and special codes having jurisdiction over specific portions within complete installation.
C. Obtain permits and certificates of approval from all authorities having jurisdiction over the installation and pay all fees required.
1.03 SUBMITTALS
A. Submit list of materials and equipment prior to manufacture, order or installation and within twenty days after award of contract for approval. Include each item of material and equipment whether or not shop drawings are also required. List shall include name of manufacturer, catalog number and other complete identification as well as dimensions and detailed data. Submittals shall be included for the following:
1. Lighting Fixtures
2. Panelboards/Breakers
3. Wiring Devices and Device Plates
4. Enclosed Switches
B. Certified shop drawings and submittals shall bear stamp of approval of contractor as evidence that drawings have been checked. Drawings submitted without this stamp of approval will not be considered and will be returned for proper resubmission.
C. If submittals show variances or substitutions from requirements of contract, contractor shall make specific mention of such variation in his letter of transmittal in order that, if acceptable, suitable action may be taken for proper adjustment. Otherwise contractor shall not be relieved of responsibility for executing work in accordance with contract even though such submittals have been approved.
1.04 SITE VISIT
A. Visit job site prior to bid date to determine actual conditions under which work shall be done, to familiarize oneself with project and to verify total scope of work required. Failure to do so shall not constitute a reason for an extra charge.

SECTION C16101
BASIC MATERIALS AND METHODS

PART 1 - GENERAL

- 1.01 COORDINATION
A. Obtain and review shop drawings, product data, and manufacturer's instructions for equipment furnished under other sections to determine connection locations and requirements.
B. Sequence rough-in of electrical connections to coordinate with installation and start-up of equipment furnished under other sections.

PART 2 - PRODUCTS

- 2.01 SUBSTITUTIONS
A. Where specifications list one or more manufacturers and do not include "or approved equal", furnish materials made by one of manufacturers listed. Where "or approved equal" is included, contractor may substitute equal products by another manufacturer subject to approval by engineer and owner.

PART 3 - EXECUTION

- 3.01 INSTALLATION
A. Make electrical connections to utilization equipment in accordance with equipment manufacturer's instructions.
B. Drawings are diagrammatic and shall not be scaled for exact sizes or locations, they are not intended to disclose absolute or unconditional knowledge of actual field conditions.
C. Protect work and materials from damage by weather, entrance of water and dirt. Cap conduit during installation. Avoid damage to materials and equipment in place.
D. Satisfactorily repair or remove and replace damaged work with new materials. Deliver equipment and materials to job site in original, unopened, labeled containers. Store ferrous materials to prevent rusting. Store finished materials and equipment to prevent staining and discoloring.
E. Trenches shall be excavated 6" below elevation of bottom of conduit.
F. Failure to route conduit through building without interfering with other equipment and construction shall not constitute a reason for an extra charge. Equipment, conduit and fixtures shall fit into available spaces in building and shall not be introduced into building at such times and manner as to cause damage to structure. Equipment requiring service shall be readily accessible.

- 3.02 TESTING AND EQUIPMENT SERVICING
A. Make test to ensure that entire system is in proper operating condition, and that adjustments and apparatus setting of circuit breakers, fuses, control equipment and apparatus have been made. Correct defects discovered during tests.

3.03 REMOVAL OF DEBRIS

- A. Remove surplus materials and debris caused by, or incidental to, electrical work. Remove such debris at frequent intervals. Keep job clean during construction.
3.04 IDENTIFICATION OF EQUIPMENT
A. Identify electrical distribution equipment, disconnects, and contactors with black laminated plastic name-plates, attached with two screws, engraved with 1/4" high, white letters.

3.05 TEMPORARY LIGHTING AND POWER IN AREAS OF CONSTRUCTION

- A. Provide, maintain and remove after construction is completed, temporary lighting adequate for workman safety and temporary power for all trades including any 3 phase power required.
B. Provide and maintain barricade lighting where required to adequately protect owner against liability for damage to public or personnel. All lamps used in barricade shall be 60 watt red, installed in weatherproof socket with wire guard. All wiring shall be approved for weatherproof installation.

3.06 GUARANTEE-WARRANTY

- A. Guarantee work to be free from defects of materials and workmanship for a period of one year from date of final acceptance of building. Repair and replace defective work and other work damaged thereby which becomes defective during term of guarantee-warranty. Furnish owner with three written copies of guarantee-warranty.

SECTION C16120
FACEWAY AND CONDUIT SYSTEMS

PART 1 - PRODUCTS

- 1.01 ACCEPTABLE MANUFACTURERS
A. Rigid IMC and EMT conduit shall be hot-dipped, galvanized, or electric galvanized steel by Allied, Republic, Triangle, Wheatland, or approved equal.
B. PVC conduit shall be Carlon, schedule 40, 90 degrees C. rated, unless otherwise noted.
C. MC cable shall be manufactured by NFO Cable Systems or approved equal. Type "AC-90" is not allowed. All MC Cables shall have a green equipment ground conductor and an additional isolated ground (green + yellow stripe) conductor for isolated ground circuits (POS system). Fittings used for connecting MC cable to boxes, cabinets, or other equipment shall be listed and identified for such use.
D. Associated couplings, connectors and fittings shall be steel as manufactured by Raco or equivalent. Catalog numbers used below are those of Raco.
E. Erickson Couplings, Series 1502, shall be used where neither length of conduit can be rotated.
F. Insulated bushings shall be series 1402.
G. EMT box connectors shall be compression or set-screw fittings.
H. Conduit, connectors, couplings and fittings shall be UL listed and labeled.

1.02 ELECTRICAL METALLIC TUBING (EMT)

- A. Use Electrical Metallic Tubing (EMT) where drawings call for conduit to be:
1. Concealed in walls.
2. Installed above suspended ceilings.
3. Installed exposed, above 6 feet.
4. Installed for panelboard feeders above slab.

1.03 INTERMEDIATE METAL CONDUIT (IMC)

- A. Use Intermediate Metal Conduit (IMC) where drawings call for conduit to be:
1. Installed for panelboard feeders ran below ground.
2. Installed in wet locations (interior and exterior).
3. Installed exposed below 6 feet.

1.04 POLYVINYL CHLORIDE (PVC) RACEWAY

- A. Use PVC raceway for:
1. Underground service entrance conduits for telephone and power.
2. Exterior branch circuits installed underground.
3. Interior branch circuit conduits installed in or under concrete slab on ground floor.

1.05 RIGID STEEL CONDUIT (RSC)

- A. Use Rigid Steel Conduit for:
1. Install underground for power Service Entrance elbows penetrating floor slab.
2. Exposed to physical damage.

1.06 FLEXIBLE METAL CONDUIT

- A. Provide flexible metal conduit for termination at equipment subject to motion and vibration.
B. Length shall not exceed 6 feet in accessible ceiling areas.
C. Shall not be concealed in walls.

- D. Where exposed to continuous or intermittent moisture, conduit shall be UL Type EF liquidtight or type as indicated.
E. For connection to ceiling mounted lighting fixtures from outlet boxes.

1.07 MC (METAL-CLAD) CABLE

- A. MC Cable shall be UL listed per standard 1569, color coded copper conductors (type THHN), the sheathing shall be constructed of interlocking galvanized steel, and shall conform to the requirements of Article 330 of the National Electrical Code.
B. MC Cable with an isolated grounding conductor shall be used, concealed above ceiling and in walls, for the connection of the Point Of Sales (POS) system equipment from the isolated ground receptacles to the panelboard serving the POS loads when allowed by local codes and Article 330 of the National Electrical Code.
C. MC Cable may be used when allowed by local codes and Article 330 of the National Electrical Code for branch circuits (except the main homerun to the panelboard which shall be conduit with conductors) for the following:
1. Lighting
2. Dining area receptacles
3. Fly Lights
4. Building mounted signage
5. Office area receptacles
D. MC Cable shall not be used for branch circuits serving Kitchen Equipment Items and similar circuits in the Kitchen, the Drive-Thru area, and the Serving area's back counter.

PART 2 - EXECUTION

2.01 INSTALLATION

- A. Minimum size of conduits shall be 1/2 inch.
B. Run concealed conduits in direct line with long sweep bends or offsets. Run exposed conduits parallel to and at right angles to building lines. Group multiple conduit runs in banks.
C. Cap ends of conduits to prevent entrance of water and other foreign material during construction.
D. Provide No. 12 AWG copper pull wires or nylon cord in all empty conduits. Steel wire not acceptable as pull wire.
E. Where IMC enters a cabinet, junction box, or pull box conductors shall be protected by an insulated bushing. Locknuts shall be installed on conduit outside and inside enclosure.
F. In areas where enclosed and gasketed fixtures and weatherproof devices are specified, where Rigid Conduit enters a sheet metal enclosure, junction box and outlet box, and not terminated in a threaded hub, a steel, or malleable iron nylon insulated hub, combined with recessed sealed "O" ring or sealing locknut shall be used.
G. Provide seal-off fitting in all conduits entering a cold temperature area such as freezers and dry refrigerators.
H. In concrete slabs, block up conduit from forms and securely fasten in place. All conduits in slabs shall have a minimum of 4" inches concrete coverage above.
I. Failure to route conduit through building without interfering with other equipment, and construction shall not constitute a reason for an extra charge. Equipment, conduit, and fixtures shall fit into available spaces in building and shall not be introduced into building at such times and manner as to cause damage to structure or equipment. Equipment requiring servicing shall be readily accessible.

2.02 EMT (ELECTRICAL METALLIC TUBING) RACEWAY

- A. Do not use Electrical Metallic Tubing in cinder concrete or milder fill or where conduit system is in contact with dissimilar metals or in wet locations.

2.03 PVC RACEWAY

- A. Use threaded fittings for all connectors and adapters.
B. Provide 1/4-inch nylon pull rope in all primary power and incoming telephone service entrance conduits.
C. PVC conduit shall convert to galvanized rigid metal per detail on drawings.

2.04 FLEXIBLE METAL CONDUIT

- A. Where fittings for liquid tight flexible conduit are brought into an enclosure with a knock-out, a gasket assembly, consisting of one piece "O" ring, with Buna-N sealing material, and a nut, shall be installed on outside of box. Fittings shall be made of either steel or malleable iron only, and shall have insulated throats or insulated bushings.
B. In dry locations, where final connections to motors and other equipment may be made with Flexible Metal Conduit, fittings shall be of steel or malleable iron only with insulated throats or insulated bushings, and shall be of wedge and screw type having an angular wedge fitting between convolutions of conduit.

2.05 MC CABLE

- A. MC Cable may be used for branch circuits as noted in Part 1 above and where the local code allows use of MC Cable. The installation shall conform to Article 330 of the National Electrical Code and shall be concealed in walls and above ceilings. (Exposed MC Cable will not be acceptable.)
B. MC Cables shall be secured and supported by the building structure per the National Electrical Code and any local code requirements. MC Cable shall not lay on ceilings.

SECTION C16121
CONDUCTORS

PART 1 - PRODUCTS

- 1.01 CONDUCTORS
A. Provide 98% conductivity copper conductors with 600-volt insulation. For conductors No. 12 AWG and No. 10 AWG, provide solid type. For all conductors No. 8 AWG and larger, provide stranded type. All conductors shall have THHN/THWN insulation unless noted otherwise.
B. Conductors shall be manufactured by Triangle, American, Rome, Southwire or approved equal.
C. Provide No. 14 AWG type THN fixture conductors, for conductors entering lighting fixtures.
D. Branch circuit conductors shall be minimum #12 AWG, copper.

PART 2 - EXECUTION

- 2.01 INSTALLATION
A. Install pull boxes in circuits or feeders over 100 feet long.
B. Make all splices or connections only at outlet, pull or junction boxes.
C. All conductors and connections shall test free of grounds, shorts, and opens prior to energizing circuit.
D. Provide No. 10 wire in lieu of No. 12 wire for any branch circuit in excess of 100 feet linear length to prevent excessive voltage drop.
E. Use Ideal wing nuts, Scotchlok Type Y, R, G, or B, or approved equivalent connectors for fixture connections at outlet boxes.

- F. Make feeder taps and joints with OZ Type T, PT, PM or PTS, or approved equivalent clamp connectors as manufactured by Kupler, or with approved compression sleeves. Wrap connectors with No. 10 Electro-Seal or approved equivalent plastic filler and vinyl tape.
G. Leave a minimum of 8" slack wire in every outlet box.

- H. Provide color coded wire and with a different color for each phase and neutral and ground as follows: Phase A, B, C: Black, Red and Blue respectively; Neutral: White; Isolated Ground: Green with Yellow Stripes. Approved color tape is acceptable for feeders using larger than #6 conductors.
I. All conductors shall be continuous from origin to panel or equipment termination without splices where possible. Where splices and taps are necessary or are required, they shall be made in splice boxes with suitable connectors.

- J. Tighten all electrical connectors and terminals, including screws and bolts, in accordance with manufacturer's published torque tightening values. Where manufacturer's torquing requirements are not indicated, tighten connectors and terminals to comply with tightening torques specified in UL486A and UL486B.

SECTION C16122
OUTLET AND JUNCTION BOXES

PART 1 - GENERAL

- 1.01 PROJECT CONDITIONS
A. Verify field measurements are as shown on drawings.
B. Verify locations of floor boxes and outlets in work areas prior to rough-in.

PART 2 - PRODUCTS

- 2.01 OUTLET BOXES
A. Sheet metal outlet boxes: galvanized steel.
B. Cast boxes: type FS, cast fer alloy. Provide gasketed cover by box manufacturer.
C. Manufacturers: National, Appleton, General Electric, RACO, or Steel City.
D. Provide boxes for fixtures with fixture studs in center.
E. Outlet boxes for lighting, switches and receptacles in interior areas with exposed conduit shall be pressed steel and in exterior areas with exposed conduit shall be cast metal with threaded hubs, "FS" type. Use galvanized steel for concealed boxes. Boxes shall be 1-1/2" deep minimum.
2.02 PULL AND JUNCTION BOXES
A. Sheet metal boxes: galvanized steel.
B. Surface-mounted cast metal box: type 4; flat-flanged, surface-mounted junction box.
1. Material: galvanized cast iron.
2. Cover: furnish with ground flange, neoprene gasket, and stainless steel cover screws.
C. In-ground cast metal box: inside flanged, recessed cover box for flush mounting.
1. Material: galvanized cast iron.
2. Cover: nonskid cover with neoprene gasket and stainless steel cover screws.
3. Cover legend: electric.
D. Manufacturers: National, Appleton, General Electric, RACO, Oz-Gedney or Steel City.

PART 3 - EXECUTION

- 3.01 INSTALLATION
A. Install electrical boxes as shown on drawings, and as required for splices, taps, wire pulling, equipment connections and compliance with regulatory requirements.
B. Install pull boxes and junction boxes above accessible ceilings.
C. In accessible ceiling areas: install outlet and junction boxes no more than 6 inches from ceiling access panel or from removable recessed light fixture.
D. Use flush mounting outlet boxes in finished areas.
E. Use stamped steel bridges to fasten flush mounting outlet box between studs.
F. Install flush mounted box without damaging wall insulation or reducing its effectiveness.
G. Use adjustable steel channel fasteners for hung ceiling outlet box.
H. Do not fasten boxes to ceiling support wires.
I. Support boxes independently of conduit, except cast box that is connected to two Rigid Metal Conduits both supported within 12 inches of box.
J. Use gang box where more than one device is mounted together. Do not use sectional box.
K. Use gang box with plaster ring for single device outlets.

- L. Use cast outlet box in exterior locations and wet locations.

- 3.02 OUTLET BOXES
A. Select boxes according to intended use and type of outlet. Ceiling outlet boxes shall be 4" octagon and 1-1/2" deep. Use 2-1/8" deep octagon boxes or 4" square boxes required. All ceiling outlet boxes shall have a fixture stud of no bolt self-locking type installed if required to hang the fixture specified at the outlet.

- 3.03 JUNCTION BOXES
A. Junction boxes shall be sized according to number of conductors in box or type of service to be provided. Minimum junction box size 4-1/16" square and 2-1/8" deep. Provide screw covers for junction boxes.
B. Use code gauge steel with screw covers for pull boxes with prime coat and provide with screw cover. Size pull boxes according to the NEC.

- C. Provide pull box every 100 feet of conduit run or where excessive number of bends necessitates a box for ease of wire installation.

SECTION C16123
GROUNDING AND BONDING

PART 1 - PRODUCTS

- 1.01 ROD ELECTRODES
A. Material: copper-clad steel.
B. Diameter: 3/4 inch.
C. Length: 10 feet.
1.02 MECHANICAL CONNECTORS
A. Material: bronze.
1.03 GROUNDING CONDUCTOR (WIRE)
A. Material: stranded copper, sized to meet NFPA 70, Article 250 requirements.

PART 2 - EXECUTION

- 2.01 INSTALLATION
A. Install rod electrodes at locations indicated. Install additional rod electrodes as required to achieve resistance to ground of less than 25 ohms.
B. Provide grounding electrode conductor and connect to reinforcing steel in foundation footing.
C. Provide bonding to meet regulatory requirements.
D. Bond together each metallic raceway, pipe, duct and other metal objects.
E. Provide isolated grounding conductor for circuits supplying all isolated ground outlets. Insulation shall be green with yellow stripe. Size per NEC Table 250.66. This isolated grounding conductor shall run in addition to equipment grounding conductor and along with the branch circuit conductors.
2.02 GROUNDING
A. Ground electrical system in accordance with NEC Article 250 and local authorities having jurisdiction.
B. Install a #3/0 bare copper wire bond across the water meter attached to ground clamps on water line on each side of meter. Arrangements shall be made to do this work at the time the water meter is installed.
C. From the point of entrance of the water main into the building and on the meter side of the main inside water valve and union install a stranded copper cable #3/0 in 1-1/4" conduit to the main distribution panel. Connect the cable to the equipment ground bus.
D. Install a green equipment grounding conductor in each raceway, sized per NEC Table 250-122. Terminate on equipment ground bus within panelboard serving load.
E. Install #6 awg copper grounding conductor from ground bar in main telephone box to inter system bonding termination to grounded neutral bus in main distribution panel.
F. All separate grounding electrode conductors shall be bonded together to limit potential differences between them and between their associated wiring systems. This includes the power system, telephone system, etc.

- 2.03 FIELD QUALITY CONTROL
A. Inspect grounding and bonding system conductors and connections for tightness and proper installation.



Chick-fil-A
5200 Buffington Road
Atlanta, Georgia
30349-2998

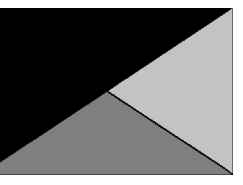

Kurzynske
& Associates
2705 Lebanon Pike - Suite One
Nashville, Tennessee 37214
Telephone: (615) 255-5203



4/7/23

CHICK-FIL-A
WARD PARKWAY FSU
8551 STATE LINE RD.
KANSAS CITY, MO 64114

FSR#01772

BUILDING TYPE / SIZE: SO6-R ALL
RELEASE: V2.20.08

PRELIMINARY
REVISION SCHEDULE
NO. DATE DESCRIPTION

CONSULTANT PROJECT # 22117.CD.R
DATE 11/30/22

DRAWN BY ML
Information contained on this drawing and all digital files produced for above named project may not be reproduced in any manner without express written or verbal consent from authorized project representatives.

SHEET ELECTRICAL SPECIFICATIONS

SHEET NUMBER

E-401

SECTION C16124
SUPPORTING DEVICES AND HANGERS

PART 1 - PRODUCTS

- 1.01 ACCEPTABLE MANUFACTURERS
A. Supporting devices and hangers shall be manufactured by RACO Fasteners, or approved equivalent.

PART 2 - EXECUTION

- 2.01 INSTALLATION
A. Secure conduits to within 3' of each outlet box, junction box, cabinet, fitting, etc., and at intervals not to exceed ten feet (10') and in accordance with the National Electric Code. In seismic zones, support conduits 1" and under at 6' intervals.
B. Install clamps secured to structure for feeder and other conduits routed against the structure. Use drop rods and hangers or racks to support conduits run apart from the structure.
C. Provide and install suitable angle iron, channel iron or steel metal framing with accessories to support or brace electrical equipment including safety switches, fixtures, panelboards, etc.
D. Use of chains, perforated iron, baling wire, or tie wire for supporting conduit runs is not permitted.
E. For support of low voltage wiring not required to be in conduit, bundle cables together in a neat manner using approved nylon tie wraps. Bundled cables shall be supported with "J" hooks on telephone type bridle rings, a minimum of 6 feet on centers. Clearly identify all differing types of cables being run and tag with tape tags regarding telephone, POS System, music / communication, security, etc. for various system utilizing said cable. Identification tape shall be provided at minimum intervals of 25 feet on center and within each building space.
F. Provide a system of supporting devices and hangers to insure secure support or bracing for conduit, electrical equipment, including safety switches, fixtures, panelboards, outlet boxes, junction boxes, cabinets, etc.

SECTION C16140
WIRING DEVICES AND PLATES

PART 1 - PRODUCTS

- 1.01 WALL SWITCHES
A. Ratings: 20 amps, 120/277 volts a.c. or as identified on drawings.
B. Devices: (Cooper/Arrow Hart catalog numbers are listed unless noted otherwise):
1. Single pole toggle switches: 20 AMP device - #AH1221-GY (Kitchen) or #AH1221-B (Dining) 20 AMP Pilot lights illuminated with load on - #AH1221-PL
2. Double pole toggle switches: 20 AMP device - #AH1222-GY (Kitchen) or #AH1222-B (Dining)
3. Three-way toggle switches: 20 AMP device - #AH1223-GY (Kitchen) or #AH1223-B (Dining)
1.02 RECEPTACLES
A. Devices: (Cooper/Arrow Hart catalog numbers are listed unless otherwise noted):
1. Specification grade devices to be 20 amp, 125 volts, a.c. receptacles:
a. Single (simplex) device: #1877-GY (Kit) or #1877-B (Dining)
b. Duplex device: #CR20-GY (Kitchen) or #CR20-B (Dining)
c. Tamper resistant duplex device: #TRCR20-B or #TR7756-B (with USB charging)
d. GF (ground-fault circuit interrupter) duplex device: #VGF20-GY (Kitchen) or #VGF20-B (Dining)
e. IG (isolated ground) duplex device: #IGS362-RN (orange face)
B. Color:
1. Devices mounted in the FRP or tile shall be gray.
2. Devices mounted in wood finish shall be brown.
3. Isolated ground receptacles shall be orange.

1.03 SPECIAL DEVICES

- A. Manual motor starter switch: SQ. D Class 2510, Type F, for use on motors up to 3/4 horsepower. Provide NEMA 1 enclosure in dry locations; provide NEMA 3R enclosure in wet or exterior locations.

1.04 WALL PLATES

- A. Provide blank plates on all outlet boxes for future outlets, or outlets without devices. Plate style shall match device plates.
B. Provide non-metallic weatherproof covers for duplex GF receptacles located outside or in wet locations that feature 'while-in-use' cover equivalent to Arrow Hart #WU-1.
C. Where devices installed in exposed boxes or conduit fittings; provide properly designed plates and covers equal to Arrow Hart RS-Series exposed work covers.
D. Install galvanized steel plates on outlet boxes and junction boxes in unfinished areas, above accessible ceilings, and on surface mounted boxes.
E. Color:
1. Wall plates mounted in FRP or tile shall be smooth satin stainless steel 302-ss series.
2. Wall plates mounted in wood finish shall be brown nylon plastic.
3. Isolated ground wall plates shall be orange nylon plastic with a circuit number printed in 3/16 inch black lettering on clear adhesive label adhered to plate.

PART 2 - EXECUTION

2.01 INSTALLATION

- A. Mounting
1. Mount switches and receptacles at height above finished floor as indicated on plans, and legend.
2. Mount switches on strike side of door maximum 8" from door frame. Outlet box for switch shall be located clear of door frame. Coordinate with architectural plans prior to rough-in.
3. Install switches with off position down.
4. Do not use the feed thru feature for the GF Type receptacle, unless required by the plans.
5. Use jumbo sized plates for outlets installed in masonry walls.
6. Each receptacle shall be provided with a #12 green grounding jumper between the ground terminal of the receptacle and the outlet box.
7. The grounding conductor to each receptacle shall be installed such that the removal of the device will not interfere with the continuity of the ground.
B. Testing
1. Test each switch and verify proper operation with energized circuit.
2. Test each receptacle for proper polarity on energized circuit.
3. Test each GF receptacle with a GF receptacle tester and verify circuit is opened by GF device at milli-ampere ranges established by the manufacturer.

SECTION C16440
PANELBOARDS

PART 1 - PRODUCTS

- 1.01 MANUFACTURER (via Chick-fil-A National Accounts Program)
A. Square-D (West, Midwest, Northeast, and Southwest Regions); from Villa Lighting, Dave Christanell (800)325-0963
B. Square-D (Atlantic and Southeast Regions); from Accu-Serv, Bob Harpring (502)961-0036
1.02 PANELBOARD FEATURES
A. Panelboards shall have a minimum symmetrical interrupting rating to meet or exceed the available symmetrical interrupting fault current at the device intended to interrupt current.
B. Bus bars shall be copper.
C. Provide factory-installed copper ground bus in each panelboard with lugs or connectors on bar.
D. Provide electrically isolated, factory installed, neutral bus in each 3 phase, 4 wire or 1 phase 3 wire panelboard.
E. In addition to the ground bus required by paragraph 1.02D (above), provide factory installed, electrically isolated, copper ground bus in each panelboard serving isolated ground receptacles.
F. Main lugs and main circuit breaker lugs shall be UL Listed for use with both aluminum and copper conductors.
G. Provide panelboard doors with chrome-plated locks and catches. All locks shall be keyed alike. Provide two keys for each lock.
H. Provide thermal-magnetic circuit breakers which are rated for 40 degrees C ambient temperature. Breakers shall be quick-make, quick-break type trip with trip indication shown by handle position other than on or off. Multi-pole breakers shall have a common trip handle. Tandem type circuit breakers shall not be permitted.
I. MDP main breaker, 1200 Amps or higher, shall be equipped with Arc Flash Maintenance Setting switch for use as a temporary arc-flash incident energy reduction device during maintenance activities.
J. Provide typed directory card with clear holder for each panelboard.

PART 2 - EXECUTION

2.01 INSTALLATION

- A. Panelboards shall be mounted at height above finished floor such that the height of the top-most breaker in the panel is not more than 6-1/2 feet above finished floor in its highest position per the NEC.
B. Where multiple panelboards are installed on walls in common areas of buildings, the panelboards shall be installed with the top of all panelboards at the same height.
C. Provide blank filler plates over all unused spaces in panelboards.
D. A typed directory card shall indicate devices being served and the space name where the device is located.
E. Provide minimum of one (1) 3/4" empty spare conduit for every 3 poles of spare breaker or space in the panelboard. Stub conduit to nearest accessible ceiling space. Label conduit as spare at panelboard and termination point.
F. Non-isolated ground bars shall be grounded to panelboard can and main service entrance ground bus with a code sized grounding conductor installed in the same conduit as the phase and neutral conductors.
G. Circuits using a common neutral shall be installed in accordance with the National Electrical Code.
H. Inspect each panelboard for proper installation, physical damage, tightness and installation of overcurrent devices. Verify proper color coding of conductors. Correct or repair all items found in inspection.
I. Neutral wires, ground wires, and isolated ground wires shall be connected to the appropriate panel bus bar. Do not mix bus wire connections.

SECTION C16441
ENCLOSED SWITCHES
PART 1 - PRODUCTS

1.01 MANUFACTURERS

- A. Square-D
B. GE / ABB
C. Siemens

1.02 ENCLOSED SWITCHES

- A. Nonfusible switch assemblies: NEMA KS 1, General Duty Type for 208 volt load interrupter enclosed knife switch with externally operable handle interlocked to prevent opening front cover with switch in on position. Handle lockable in off position. Provide equipment ground lug in each switch.
B. Enclosures: NEMA KS 1.
1. Interior dry locations: Type 1.
2. Exterior locations: Type 3R.

SECTION C16442
UTILITY SERVICE ENTRANCE AND DISTRIBUTION SYSTEM

PART 1 - GENERAL

1.01 SYSTEM DESCRIPTION

- A. The underground electrical system service characteristics shall be 208Y/120 volts, Three Phase, Four Wire service and shall extend from utility company transformer secondary.
B. Metering of electrical usage shall be located as required by local electrical utility company. Coordinate requirements with local utility company.
C. Distribution system originates at secondary of utility transformer and includes service entrance conduit and conductors, distribution equipment, lighting panelboards, utilization equipment, overcurrent devices, disconnecting means, controls, branch and feeder circuits, etc.

PART 2 - PRODUCTS

2.01 MATERIALS

- A. Furnish service entrance conduit, cable, and miscellaneous hardware as required by plans and specifications for electrical service entrance and system grounding at main electrical service.

PART 3 - EXECUTION

3.01 EXAMINATION AND PREPARATION

- A. Coordinate exact locations of electrical service utility transformer, metering equipment, service lateral, etc. prior to commencement of installation. Contact engineer with conflicts prior to bid.
B. Ensure pad mounted transformer is not located within roadway or sidewalk.
C. Coordinate with local electrical utility for all utility company requirements and provide for the following items and any others required by the utility:
1. Concrete pad for utility transformer with required dimensions and details.
2. Primary underground conduit, excavation, and backfill requirements.
3. Pay for all fees associated with establishment of electrical service.
4. Furnish list of conduits to the electrical utility company serving the facility.
5. Verify that utility company clearances are provided on all sides of utility equipment.
D. Ensure proper access to utility equipment is maintained.
E. Provide pull rope, excavation in accordance with electrical utility company requirements, backfill and concrete envelope for primary in accordance with electrical utility company requirements. Turn conduits up riser pole as required. Cap spare conduits 12 inches above grade with plumbers pipe cap.
F. Provide secondary lugs on utility transformer and perform drilling and installation of lugs in accordance with electrical utility company requirements. Connect service conductor to transformer secondary lugs as directed by electrical utility.

SECTION C16500
LIGHTING FIXTURES (LUMINAIRES)

PART 1 - GENERAL

- 1.01 ACCEPTABLE MANUFACTURERS AND VENDORS
A. Lighting fixtures indicated on lighting fixture schedule are to be purchased from the National Account Vendor for the region of the project (verify region designation with Owner's Representative):
1. Accu-Serv Lighting - Atlantic region and Southeast region. Contact at Accu-Serv: Bob Harpring at 877-707-7378, fax - 502-961-0357, email - bharpring@accu-serv.com
2. Villa Lighting - Northeast region, Midwest region, Southwest region, and West region. Contact at Villa Lighting: Dave Christanell at 800-325-0963, fax- 314-531-8720, email - davec@villalighting.com
B. Ballasts to be electronic ballast provided with lighting fixture by the manufacturer.
C. Lamps to be Osram-Sylvania and will typically be provided with the luminaire by the lighting manufacturer.

1.02 FIXTURE REQUIREMENTS

- A. Provide regulating, HPF ballasts in all HID lighting fixtures. HID lamp types shall be as indicated on the drawings.
B. Recessed fluorescent lighting fixture ballasts shall be provided with integral thermal protection.
C. Provide energy-saving Instant or Rapid Start lamps for all fluorescent fixtures.
D. All lamps and ballasts shall meet or exceed the requirements of the National Energy Policy Act of 1992 and any other applicable Codes or Criteria.
E. All components of recessed fixtures shall be accessible without disturbing fixture in or on ceiling.
F. Energy saving ballasts and energy saving lamps provided shall be compatible for operation together.
G. Exterior fixtures and poles shall be suitable for exterior use, shall be UL Listed, and shall be a standard design for exterior application.
H. Exterior poles for fixtures with luminaires installed shall be designed for maximum constant velocity wind load with luminaires installed, applicable to the geographic area.

1.03 CONTROLS

- A. Lighting contactors shall be Square-D, GE / ABB, Cutler-Hammer or Siemens of types and quantity shown on drawings, except those furnished with the switchgear as part of the National Account Program by Suncoast Environmental Controls (SEC).

1.04 EMERGENCY LIGHTING UNITS

- A. Batteries shall supply emergency power for lighting with minimum operating time of 1-1/2 hours.
B. Emergency lighting shall be automatically operational upon normal utility power failure.

PART 3 - EXECUTION

3.01 INSTALLATION

- A. Lighting fixtures shall be structurally supported. Fluorescent fixtures mounted in suspended ceilings shall be supported by and attached to ceiling system as required by NEC Article 410. In addition, fluorescent troffers shall be supported at two opposite corners to building structure.
B. Recessed fixtures in dropped ceiling areas shall be connected to power source using flexible conduit. Flexible conduit shall contain a separate insulated green No. 12 copper ground wire. Flexible conduit shall be connected to junction box and fixture. Green ground wire shall provide ground continuity between conduit system and fixture. Grounding conductors shall be permanently and mechanically connected between fixture and conduit system so as to be electrically continuous.
C. Fixtures surface mounted on exposed tee bar ceilings shall use grip clamps on tee bars to support fixtures.
D. Wire shall be continuous from splice in outlet box of building wiring system to lamp socket or ballast terminals.
E. Maintain the integrity of enclosures on enclosed and gasketed fixtures. Minimize the number of enclosure penetrations and make such penetrations water and dust tight with appropriate gaskets and fittings.
F. Concrete bases shall be provided for all exterior ground mounted or pole mounted fixtures.
G. Install accessories furnished with each fixture.
H. Wiring from pole bases to pole mounted luminaire shall be No. 12 with fuse protection provided by a 30 amp, 600 volt waterproof fuseholder with Bussman 'Limtron' fuse of ampere rating 3 times the load current.
I. Surface and recessed fixtures on or in plastered or drywall ceilings shall be supported by support channels. Support channels shall span across main support channels and shall not depend upon ceilings for support.

3.02 FIELD QUALITY CONTROL

- A. Relamp fixtures that have failed lamps at substantial completion.

SECTION C16500
SPECIAL SYSTEMS

PART 1 - GENERAL

1.01 WORK INCLUDED

- A. Furnish and install raceway system for music / communications security, CCTV, POS, and other owner-furnished systems, consisting of empty conduits, junction boxes, outlet boxes, and device plates, etc., as specified and shown on owner selected vendor wiring schematics. Cable, equipment, and installation of the interior system will be provided by the owner's system vendor.
B. Interior system equipment will be furnished by Owner's Vendor.
C. Install special backboxes furnished by Owner's Vendor. Coordinate with the Vendor for the installation. Coordinate with the Vendor if backboxes are to be contractor provided in order to provide and install the appropriate item for the Vendor.

PART 2 - PRODUCTS

2.01 MATERIALS

- A. Provide 4-11/16" square boxes, with plaster rings. Provide device plates for system outlets as specified in Section 16141. Provide separate conduit to nearest accessible ceiling space from each outlet.

- B. Cable shall be in conduit where installed in walls or inaccessible ceilings.
C. Minimum conduit size shall be 3/4" .

PART 3 - EXECUTION

3.01 INSTALLATION

- A. Furnish and install conduits, junction boxes, outlet boxes, and plates.
B. Provide one #10 equivalent nylon pull wire in each system empty conduit.
C. Provide a complete raceway system in accordance with interior system vendor requirements. Interior system vendor shall review the drawings. Contractor shall provide for any additional or varying requirements.
D. Final connections and testing of systems will be provided by the system vendor. Contractor shall contact the owner's vendor and schedule the work so as to complete system installation and testing prior to occupancy of the facility.
E. Terminate each conduit stub-up or termination with nylon insulated bushing.

SECTION C16597
TELEPHONE SERVICE

PART 1 - GENERAL

1.01 WORK INCLUDED

- A. Furnish and install telephone system consisting of empty conduits, junction boxes, outlet boxes, device plates, etc., as specified and shown on owner selected vendor wiring schematics. Cable, equipment, and installation of the interior system will be provided by the owner's system vendor.
B. Provide underground PVC, Schedule 40, service entrance as required by plans.
C. Telephone Utility Company will provide service entrance cable.
D. Interior telephone system will be furnished by owner's vendor.
E. Special backboxes (unless otherwise noted) and faceplates will be furnished by the owner's vendor.

PART 2 - PRODUCTS

2.01 MATERIALS

- A. Provide 4-11/16" square boxes, with plaster rings. Provide device plates for telephone outlets to match those specified in wiring device section. Provide separate conduit to nearest accessible ceiling space from each outlet.
B. Minimum conduit size shall be 3/4".
C. Provide lightning arrester for telephone service entrance at main telephone backboard in accordance with UL96A paragraph 11.2 and NFPA 780.
D. Cable shall be in conduit where installed in walls or above inaccessible ceiling spaces.

PART 3 - EXECUTION

3.01 INSTALLATION

- A. Provide one #10 equivalent nylon pull wire in each empty telephone conduit.
B. Provide trenching, backfilling, etc., for installation of service entrance conduit in accordance with other divisions, plans, and telephone utility requirements. Provide pull wire in empty conduit.
C. Coordinate with the local utility for point of service and type of service required. Pay for any utility company charges and fees for establishment of service.
D. Provide a complete raceway system in accordance with telephone utility company and interior system vendor/utility requirements. Telephone utility company and interior system vendor shall review the drawings. Contractor shall provide for any additional or varying requirements.
E. Terminate each conduit stub-up or termination with nylon insulated bushings.
F. Final connections and testing of system will be provided by the system vendor. Contractor shall contact the owner and vendor and schedule the work.

CLOSE OUT DOCUMENT REQUIREMENTS

Provide the following to the building owner upon completion of construction:

1. Submittal data stating equipment rating and selected options for each piece of equipment requiring maintenance.
2. Operation manuals and maintenance manuals for each piece of equipment requiring maintenance. Required routine maintenance actions shall be clearly identified.
3. Names and addresses of at least one qualified service agency.
4. A complete narrative of how each system is intended to operate.



Chick-fil-A
5200 Buffington Road
Atlanta, Georgia
30349-2998



Kurzynske
& Associates
2705 Lebanon Pike - Suite One
Nashville, Tennessee 37214
Telephone: (615) 255-5203



4/17/23

CHICK-FIL-A
WARD PARKWAY FSU
8551 STATE LINE RD.
KANSAS CITY, MO 64114

FSR#01772

BUILDING TYPE / SIZE: SO6-R ALL
RELEASE: V2.20.08

PRINTED FOR: PRELIMINARY

REVISION SCHEDULE

NO. DATE DESCRIPTION

CONSULTANT PROJECT # 22117.CD.R
DATE 11/30/22

DRAWN BY ML
Information contained on this drawing and all digital files produced for above named project may not be reproduced in any manner without express written or verbal consent from authorized project representatives.

SHEET ELECTRICAL SPECIFICATIONS

SHEET NUMBER E-402