

COPYRIGHT © 2022 THIS DOCUMENT IS THE PRODUCT AND EXCLUSIVE PROPERTY OF HUB+WEBER ARCHITECTS, P.L.C. NEITHER THE DOCUMENT NOR THE INFORMATION IT CONTAINS MAY BE USED FOR OTHER THAN THE SPECIFIC PURPOSE FOR WHICH IT WAS PREPARED WITHOUT THE WRITTEN CONSENT OF HUB+WEBER ARCHITECTS, P.L.C.



2" REFERENCE LINE  
 KLH PROJECT #: 27183.00  
 DRS RAL



NCC LOBBY RENOVATION

13 CAROTHERS ROAD  
 NEWPORT, KENTUCKY 41071



200 West Pike Street  
 Covington, KY 41011  
 Ph: 859-491-3844  
 Fx: 859-655-3243  
 hw@hubweber.com

Issued: 4.18.2025 PERMIT & BID

Revised:

#	Date	Description

MECHANICAL PIPING GROUND FLOOR PLAN

M400

2407.003

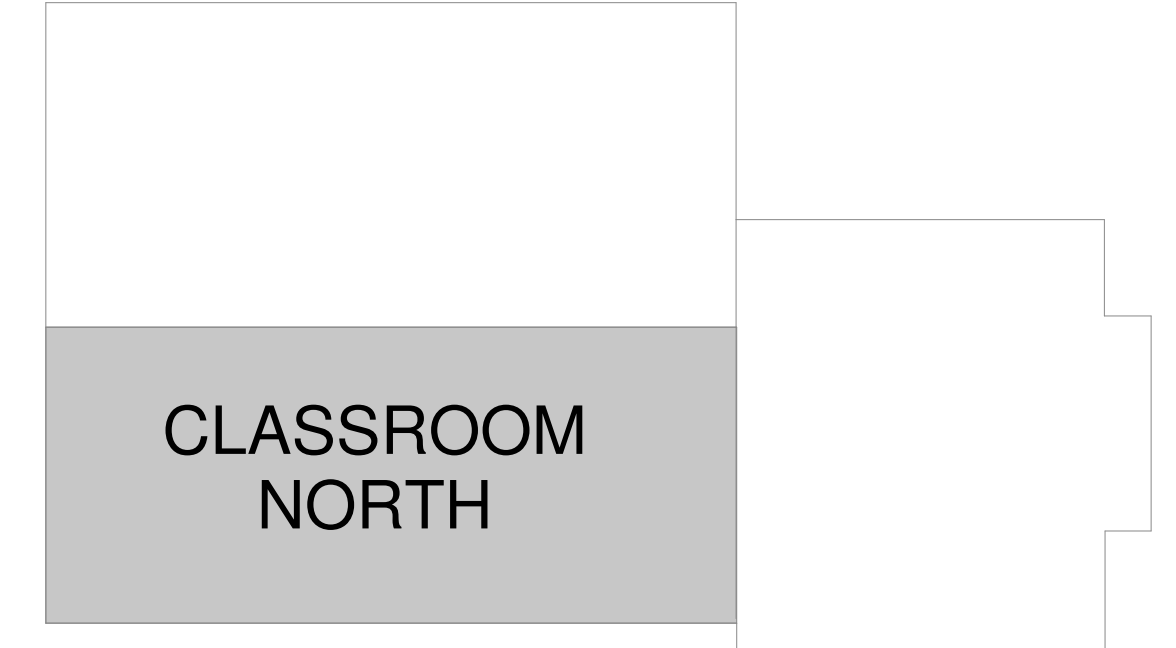

KEY PLAN - CLASSROOM NORTH  
 1" = 50'-0"

KEYED NOTES

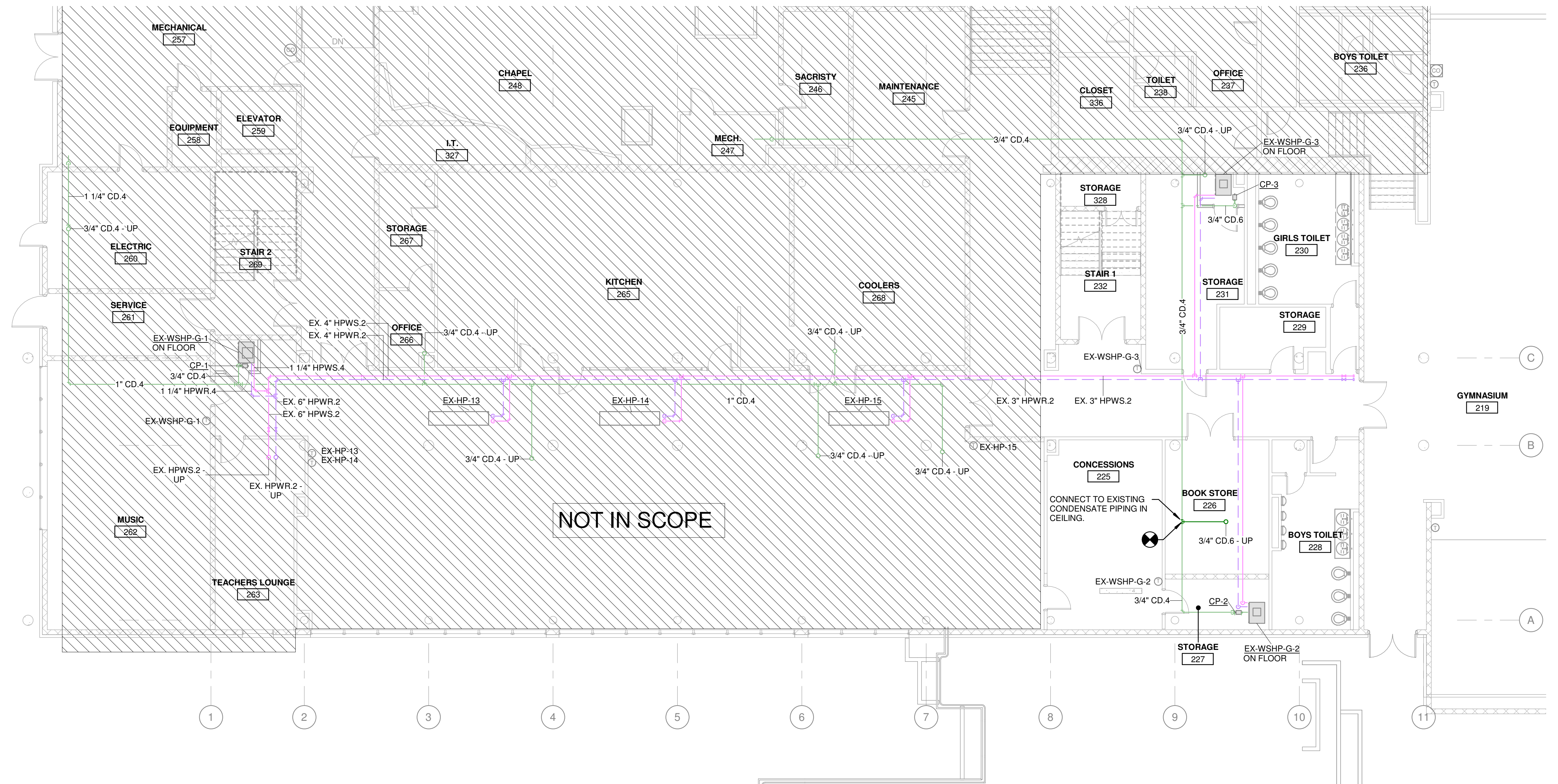

1 MECHANICAL PIPING PLAN - EXST. GROUND FLOOR - OVERALL  
 1/8" = 1'-0"

OWNERSHIP OF INSTRUMENTS OF SERVICE: All data, notes and other documents and instruments prepared by the Consultant as instruments of service shall remain the property of the Consultant. The Consultant shall retain all common law, statutory and other reserved rights, including, without limitation, the copyright therein.

#	Date	Description

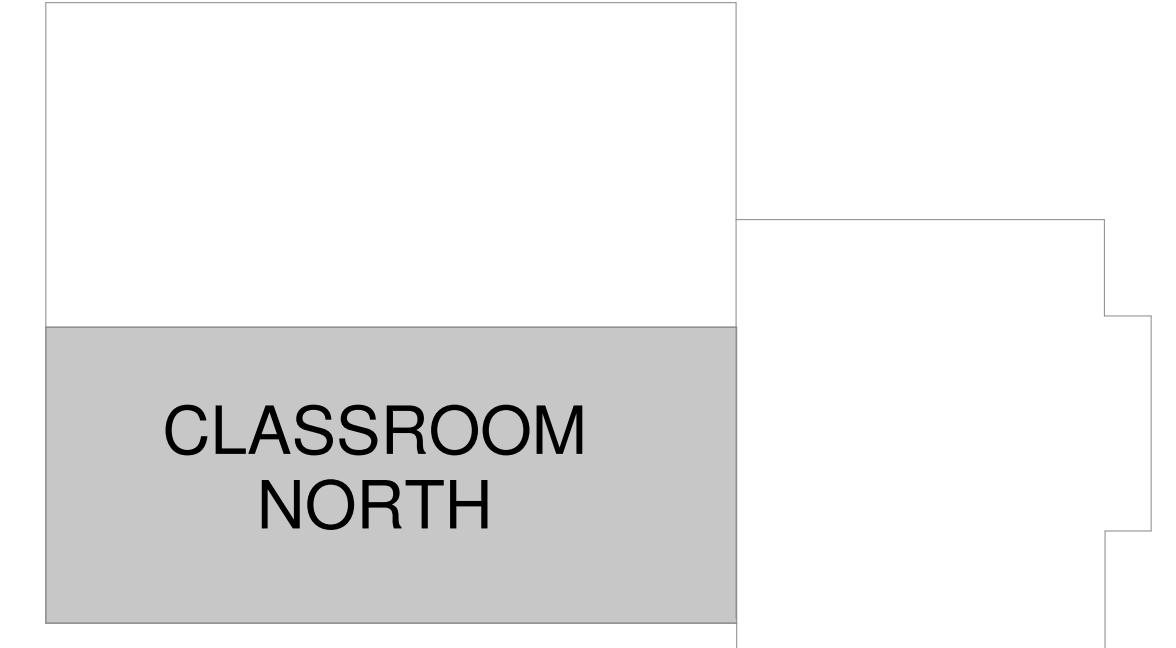

KEY PLAN - CLASSROOM NORTH  
 1" = 50'-0"

**KEYED NOTES**

H1	CONNECT NEW FIN TUBE RADIATION TO EXISTING HOT WATER PIPING ALONG EXTERIOR WALL. PROVIDE NEW SHUTOFF VALVES AND NEW TWO-POSITION CONTROL VALVE. COORDINATE SIZE AND LOCATION IN FIELD WITH EXISTING HOT WATER PIPING THROUGH FLOOR FROM BELOW.
----	--

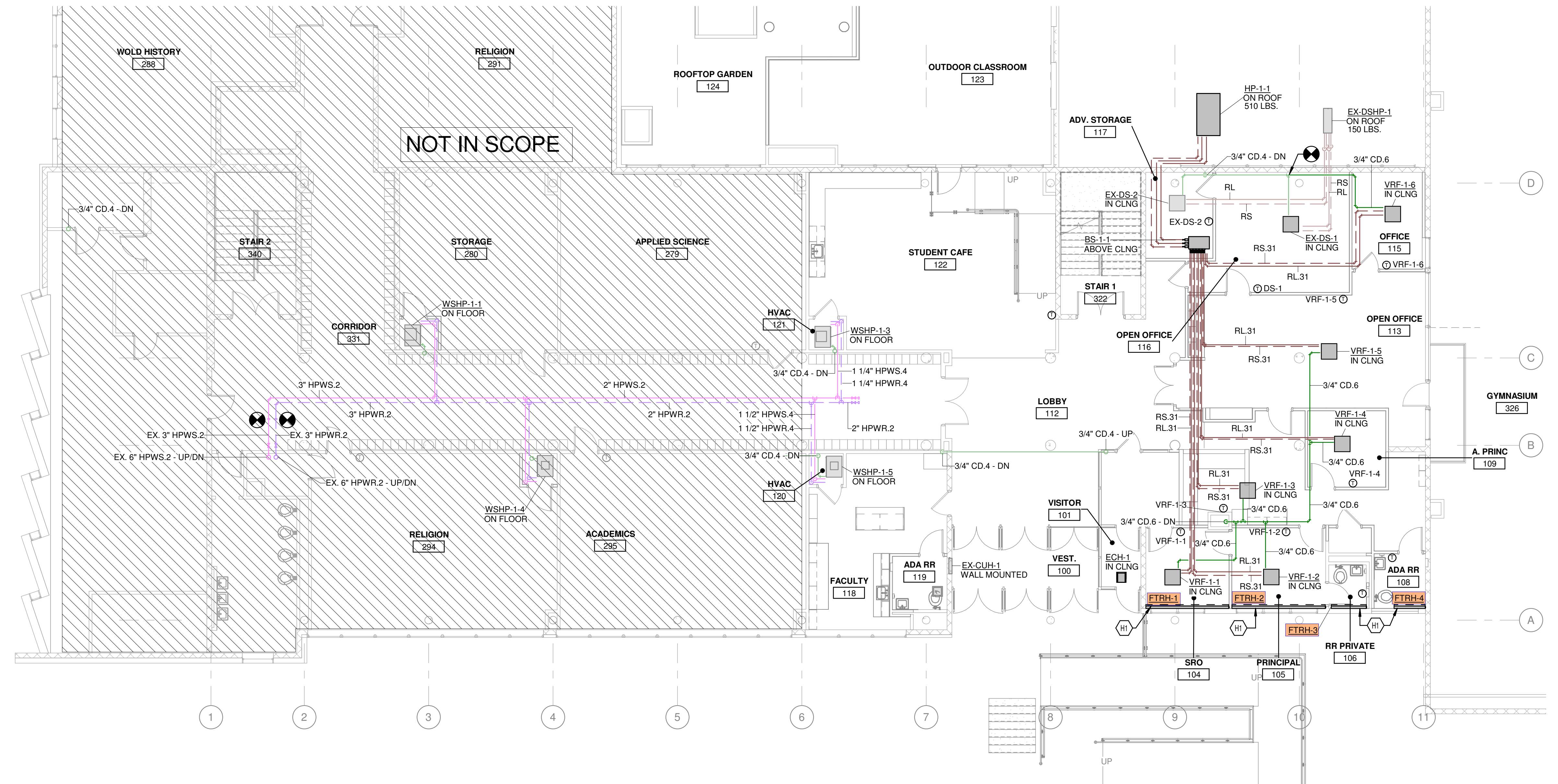

1 MECHANICAL PIPING PLAN - FIRST FLOOR - UPPER - OVERALL  
 1/8" = 1'-0"

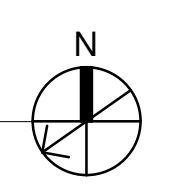

OWNERSHIP OF INSTRUMENTS OF SERVICE  
 The Consultant shall retain all copyright, trademark, and other reserved rights, including, without limitation, the copyright therein.  
 The Consultant shall retain all copyright, trademark, and other reserved rights, including, without limitation, the copyright therein.  
 The Consultant shall retain all copyright, trademark, and other reserved rights, including, without limitation, the copyright therein.