

KOHR'S LONNEMANN HEIL ENGINEERS, INC.  
MECHANICAL/ELECTRICAL ENGINEERS  
WWW.KLHENGRS.COM  
1538 ALEXANDRIA PIKE, SUITE 11  
FT. THOMAS, KENTUCKY 41075  
800-254-9783  
859-442-8950  
859-442-8059 FAX  
LEXINGTON, KENTUCKY  
LOUISVILLE, KENTUCKY  
COLUMBUS, OHIO

2" REFERENCE LINE  
KLH PROJECT #: 27183.00  
DRS RAL

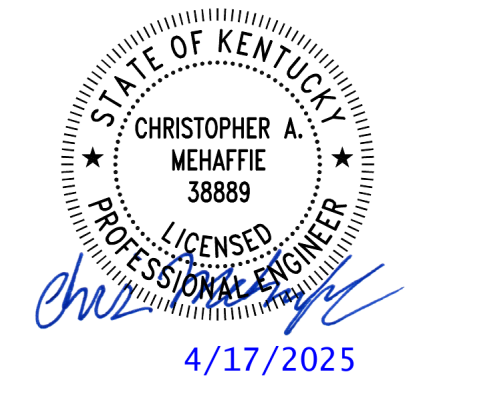

NCC LOBBY RENOVATION

13 CAROTHERS ROAD  
NEWPORT, KENTUCKY 41071



200 West Pike Street  
Covington, KY 41011  
Ph: 859-491-3844  
Fx: 859-655-3243  
hw@hubweber.com

Issued: 4.18.2025 PERMIT & BID

Revised:

#	Date	Description

MECHANICAL DUCTWORK GROUND FLOOR PLAN

M300

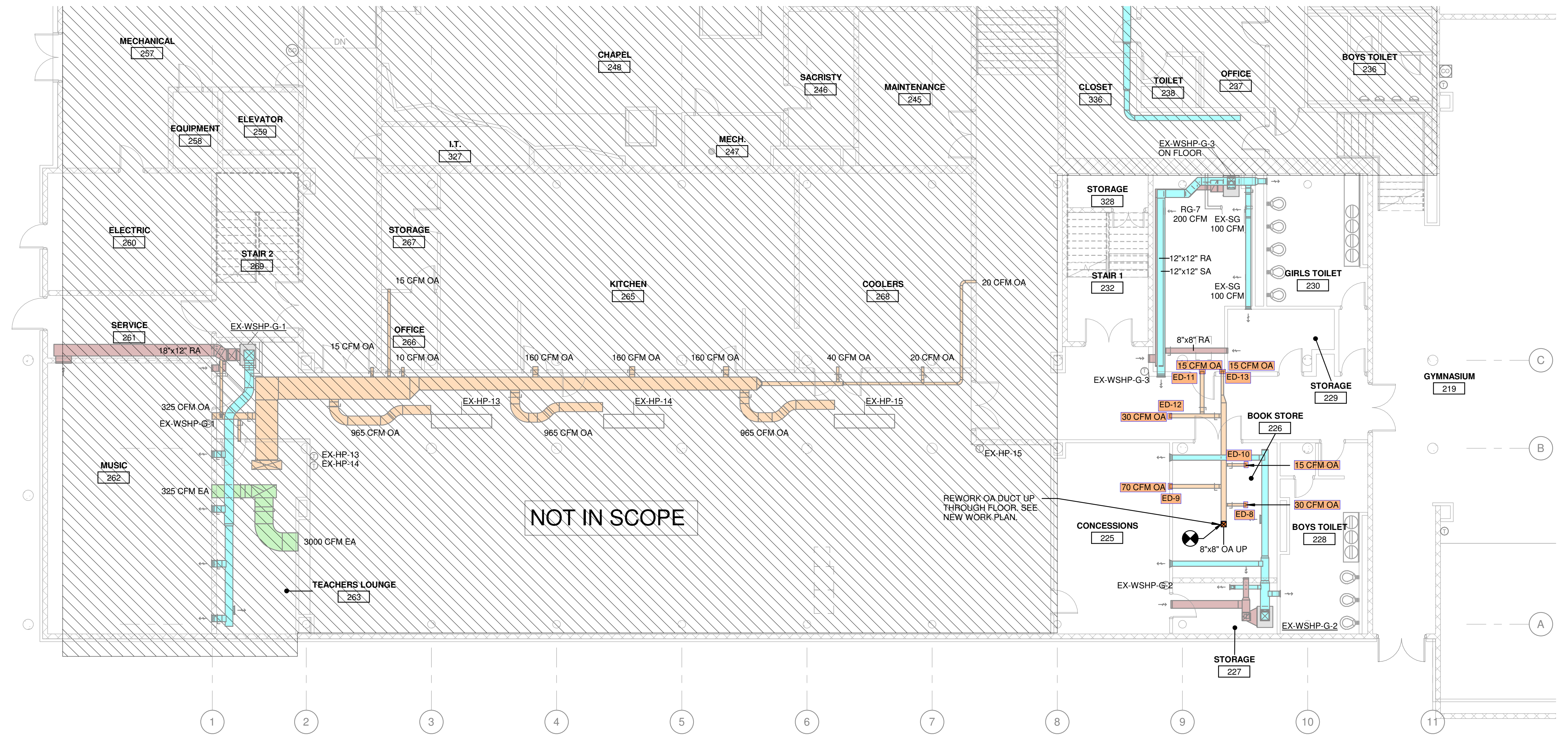
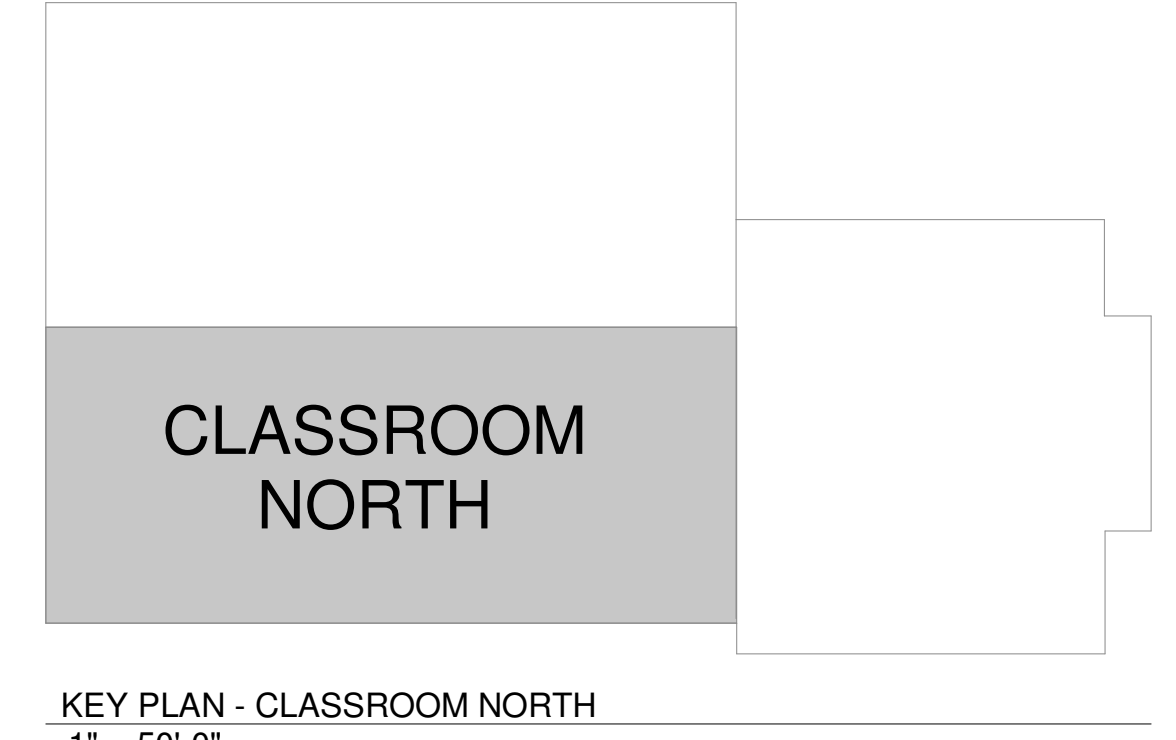

1 MECHANICAL PLAN - UPPER GROUND FLOOR - OVERALL  
1/8" = 1'-0"

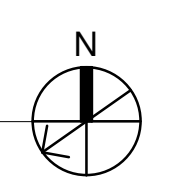

OWNERSHIP OF INSTRUMENTS OF SERVICE: All data, notes and other documents and instruments prepared by the Consultant as instruments of service shall remain the property of the Consultant. The Consultant shall retain all common law, statutory and other reserved rights, including, without limitation, the copyright therein.

#	Date	Description

KEYED NOTES

CLASSROOM NORTH

KEY PLAN - CLASSROOM NORTH  
 1" = 50'-0"

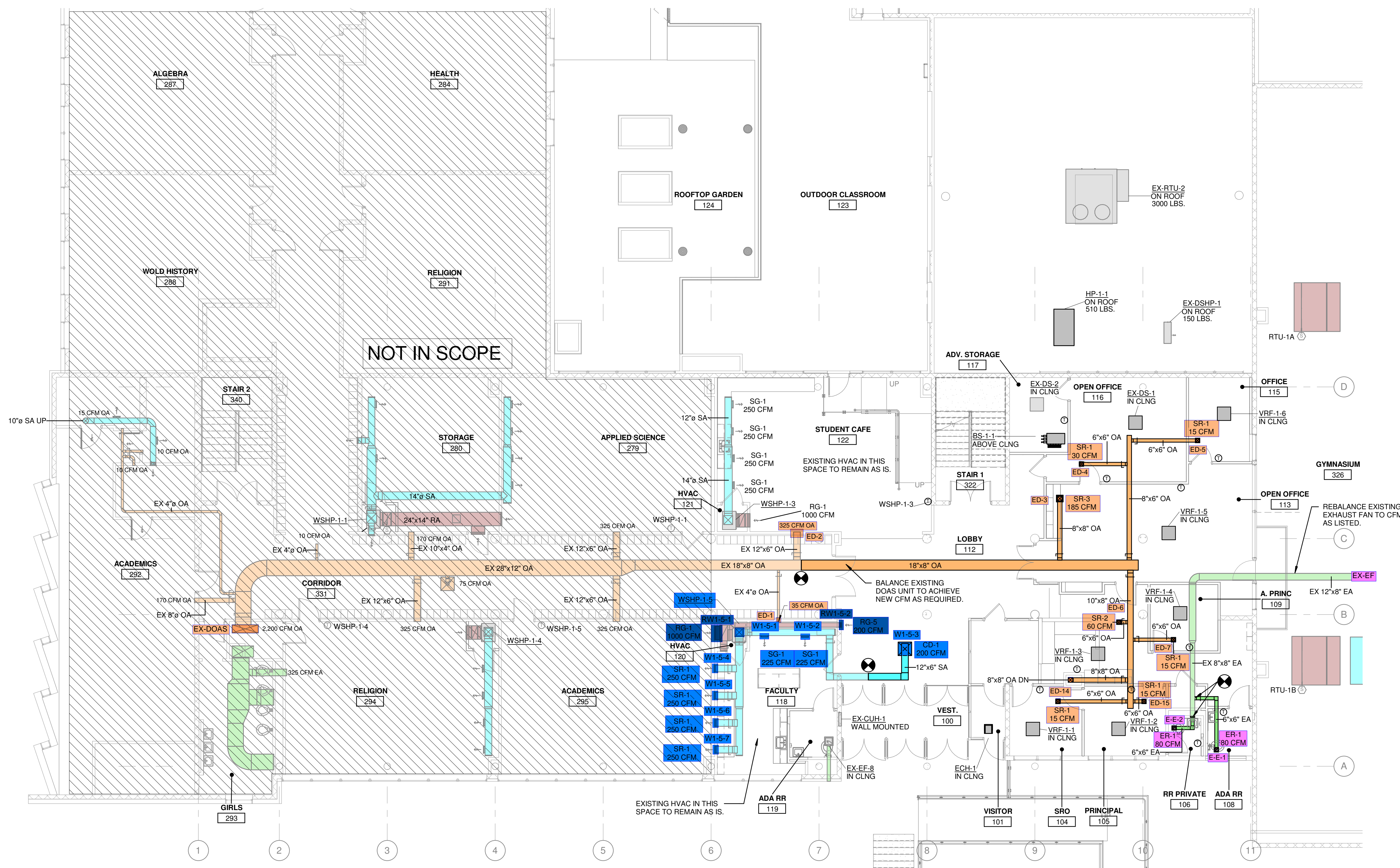

1 MECHANICAL PLAN - FIRST FLOOR - UPPER - OVERALL  
 1/8" = 1'-0"

OWNERSHIP OF INSTRUMENTS OF SERVICE  
 The Consultant shall retain all copyright, patent, trademark, and other intellectual property rights in and to the design, drawings, specifications, and any other documents prepared by the Consultant, whether or not they are physically retained by the Consultant. The Consultant shall retain all copyright, patent, trademark, and other intellectual property rights in and to the design, drawings, specifications, and any other documents prepared by the Consultant, whether or not they are physically retained by the Consultant.