

TAB Punchlist

Prepared by Tyler Youells

Jul 2, 2025

Description

8 tasks in this report.

Contents

#31 [SITE 500] [NEW] TAB is complete.	2
#29 [EXHA 999] [NEW] (MISC) Grease cleanout.....	3
#28 [HOOD 508] [NEW] Sidejet arm angle bracket.	4
#26 [UNIT 504] [NEW] Equipment Fresh Air Tempering.	6
#24 [UNIT 517] [NEW] Condensate piping construction.	8
#23 [UNIT 523] [NEW] Trane powered exhaust.	9
#19 [REFG 516] [NEW] Condenser electrical disconnects.	11
#18 [REFG 999] [NEW] (MISC) WIF Thermometer	12

#31 [SITE 500] [NEW] TAB is complete.

Status
Open

Start Date
Jul 2, 2025

Sheet
M-001

Type
Planned Work

Created
Jul 2, 2025 3:01 PM
tyouells@nationaltab.com

Description
TAB is complete with only non-critical tasks open or all critical/non-critical tasks closed.

Last Updated
Jul 2, 2025 3:01 PM

GENERAL NOTES

1. THIS SHEET IS A PART OF THE PROJECT AND SHOULD BE USED IN CONJUNCTION WITH THE OTHER SHEETS OF THE PROJECT.
2. REFER TO THE GENERAL NOTES SHEET FOR ADDITIONAL INFORMATION.
3. ALL DIMENSIONS ARE IN FEET AND INCHES UNLESS OTHERWISE NOTED.
4. MATERIALS AND METHODS SHALL BE AS SPECIFIED IN THE CONTRACT DOCUMENTS.
5. THE CONTRACTOR SHALL BE RESPONSIBLE FOR OBTAINING ALL NECESSARY PERMITS AND APPROVALS FROM THE LOCAL AUTHORITIES.
6. THE CONTRACTOR SHALL MAINTAIN ACCESS TO ALL ADJACENT PROPERTIES AT ALL TIMES.
7. THE CONTRACTOR SHALL BE RESPONSIBLE FOR PROTECTING ALL EXISTING UTILITIES AND STRUCTURES.
8. THE CONTRACTOR SHALL MAINTAIN A SAFE WORKING ENVIRONMENT AT ALL TIMES.
9. THE CONTRACTOR SHALL BE RESPONSIBLE FOR THE PROTECTION OF ALL ADJACENT PROPERTIES AND UTILITIES.
10. THE CONTRACTOR SHALL BE RESPONSIBLE FOR THE PROTECTION OF ALL EXISTING UTILITIES AND STRUCTURES.

**CHICK-FIL-A
LINCOLN HIGHWAY FSR
1440 E. LINCOLN HIGHWAY
LANGHORNE, PA 19047**

FSR#05629

#29 [EXHA 999] [NEW] (MISC) Grease cleanout

Status
Open

Start Date
Jun 30, 2025

Sheet
MH-1.5

Type
Planned Work

Created
Jun 30, 2025 11:22 AM
tyouells@nationaltab.com

List
5.1 TAB Punchlist

Last Updated
Jun 30, 2025 11:38 AM

Description

EF-2 needs another Greas cleanout installed on the Runout for HD-2. Specd is two cleanout in the run only one is cut-in and installed.

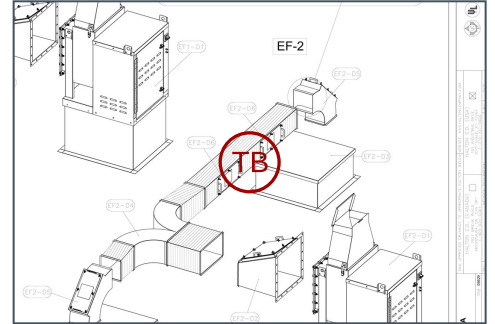

Photos



IMG_2630
Tyler Youells
Jun 30, 2025 11:38 AM

#28 [HOOD 508] [NEW] Sidejet arm angle bracket.

Status
Open

Start Date
Jun 30, 2025

Sheet
MH-1.2

Type
Planned Work

Created
Jun 30, 2025 11:22 AM
tyouells@nationaltab.com

List
5.1 TAB Punchlist

Last Updated
Jun 30, 2025 11:38 AM

Description

(HD-2)The Halton supplied angle bracket that connects the integral sidejet arm to the counter is missing or not installed correctly. Secure bracket to arm and bracket to counter underneath removeable fry dump via stainless steel rivets.

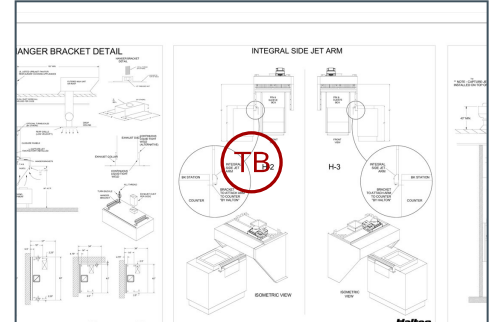

Photos

L05629_Langhorne (PA) FSU

1440 Lincoln Highway, Langhorne, Pennsylvania

L01020005629



IMG_2634

Tyler Youells

Jun 30, 2025 11:38 AM

L05629_Langhorne (PA) FSU

1440 Lincoln Highway, Langhorne, Pennsylvania

L01020005629



IMG_2650

Tyler Youells

Jun 30, 2025 11:43 AM

#24 [UNIT 517] [NEW] Condensate piping construction.

Status
Open

Start Date
Jun 30, 2025

Sheet
M-102

Type
Planned Work

Created
Jun 30, 2025 11:22 AM
tyouells@nationaltab.com

List
5.1 TAB Punchlist

Last Updated
Jun 30, 2025 11:40 AM

Description

Equipment condensate piping Roof routing does not match prints.

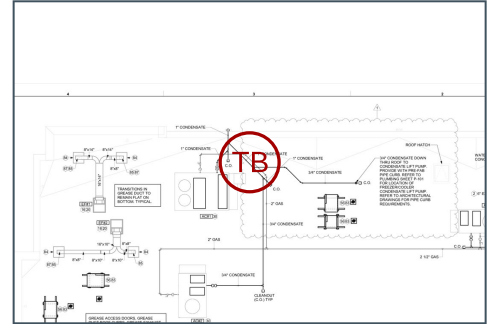

Photos



IMG_2623
Tyler Youells
Jun 30, 2025 11:39 AM



IMG_2624
Tyler Youells
Jun 30, 2025 11:39 AM

L05629_Langhorne (PA) FSU

1440 Lincoln Highway, Langhorne, Pennsylvania

L01020005629

#23 [UNIT 523] [NEW] Trane powered exhaust.

Status

Open

Start Date

Jun 30, 2025

Sheet

M-102

Type

Planned Work

Created

Jun 30, 2025 11:22 AM
tyouells@nationaltab.com

List

5.1 TAB Punchlist

Last Updated

Jul 2, 2025 2:29 PM

Description

AC-3 Powered Exhaust fan wheel does not spin freely and rubs.

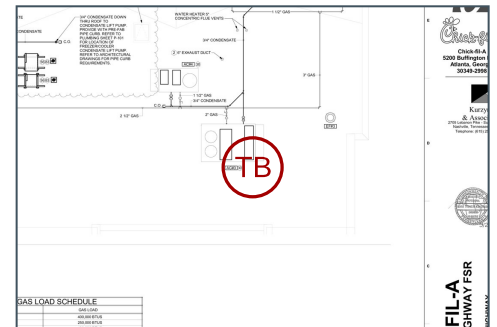

Comments

MC has adjusted the fan wheel and now spins freely.

Tyler Youells Jul 2, 2025

Item Reopened, Powered exhaust fan is rubbing again\

Tyler Youells Jul 2, 2025

Photos

L05629_Langhorne (PA) FSU

1440 Lincoln Highway, Langhorne, Pennsylvania

L01020005629



IMG_2619

Tyler Youells

Jun 30, 2025 11:40 AM

#18 [REFG 999] [NEW] (MISC) WIF Thermometer

Status

Open

Start Date

Jun 30, 2025

Sheet

M-101

Type

Planned Work

Created

Jun 30, 2025 11:22 AM
tyouells@nationaltab.com

List

5.1 TAB Punchlist

Last Updated

Jun 30, 2025 11:41 AM

Description

WIF Thermometer is not reading true to the Freezer Temp, Inside was 2F and thermometer is reading -15F

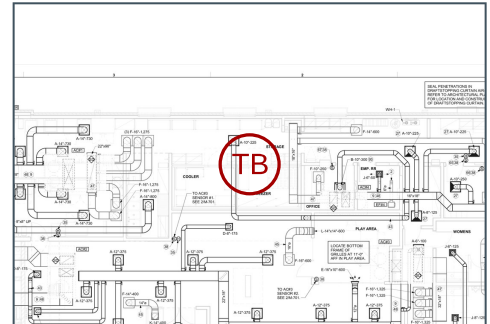

Photos

L05629_Langhorne (PA) FSU

1440 Lincoln Highway, Langhorne, Pennsylvania

L01020005629



IMG_2645

Tyler Youells

Jun 30, 2025 11:41 AM

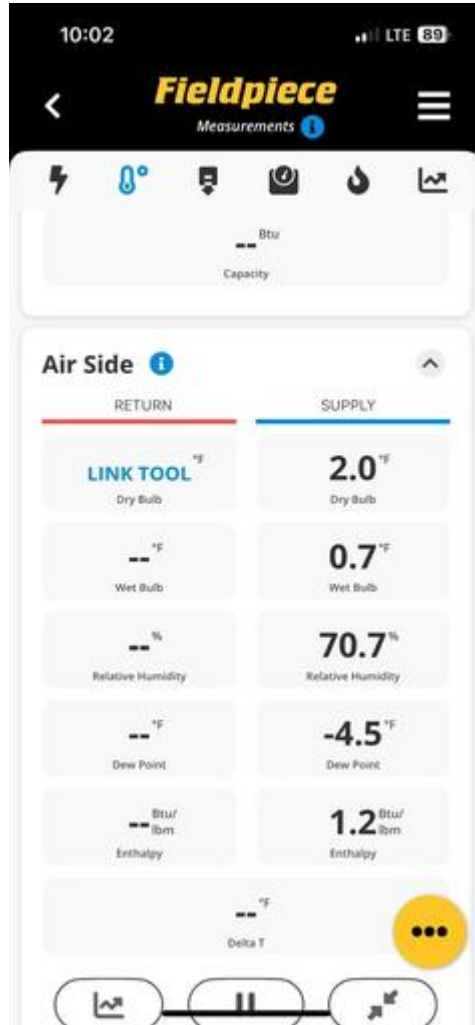

IMG_2646

Tyler Youells

Jun 30, 2025 11:41 AM