

CERTIFICATE OF COMPLIANCE
Project Name: Chipotle - Winchester & Domenigoni
Project Address: [Redacted]
Report Page: (Page 1 of 9)
Date Prepared: 2023-01-20T10:51:34-05:00

A. GENERAL INFORMATION
01 Project Location (city): Winchester
02 Climate Zone: 10
03 Occupancy Types Within Project:
04 Total Conditioned Floor Area: 2350
05 Total Unconditioned Floor Area: 0
06 # of Stories (Habitable Above Grade): 1

B. PROJECT SCOPE
This table includes mechanical systems or components that are within the scope of the permit application and are demonstrating compliance using the prescriptive path outlined in §140.4, or §141.0(b)2 for alterations.
01 Air System(s)
02 Wet System Components
03 Dry System Components

Registration Number: [Redacted]
Generated Date/Time: [Redacted]
Documentation Software: Energy Code Ace
CA Building Energy Efficiency Standards - 2019 Nonresidential Compliance
Report Version: 2019.1.003
Schema Version: rev 20200601
Compliance ID: 84548
Report Generated: 2023-01-20 07:51:39

CERTIFICATE OF COMPLIANCE
Project Name: Chipotle - Winchester & Domenigoni
Project Address: [Redacted]
Report Page: (Page 4 of 9)
Date Prepared: 2023-01-20T10:51:34-05:00

F. HVAC SYSTEM SUMMARY (DRY & WET SYSTEMS)
Dry System Equipment Efficiency (other than Package Terminal Air Conditioners (PTAC) and Package Terminal Heat Pumps (PTHP))
Table with columns: 01, 02, 03, 04, 05, 06, 07, 08, 09. Rows for RTU-1 and RTU-2.

G. PUMPS
This section does not apply to this project.

H. FAN SYSTEMS & AIR ECONOMIZERS
This table is used to demonstrate compliance with prescriptive requirements found in §140.4(c), §140.4(e), and §140.4(m) for fan systems.
Table with columns: System Name, RTU-1/2, Economizer, Differential Entalpy, Economizer Controls, Design per §140.4(c) and (m), System Fan Type, Constant Volume.

Registration Number: [Redacted]
Generated Date/Time: [Redacted]
Documentation Software: Energy Code Ace
CA Building Energy Efficiency Standards - 2019 Nonresidential Compliance
Report Version: 2019.1.003
Schema Version: rev 20200601
Compliance ID: 84548
Report Generated: 2023-01-20 07:51:39

CERTIFICATE OF COMPLIANCE
Project Name: Chipotle - Winchester & Domenigoni
Project Address: [Redacted]
Report Page: (Page 2 of 9)
Date Prepared: 2023-01-20T10:51:34-05:00

C. COMPLIANCE RESULTS
This table is auto-filled with uneditable comments because of selections made or data entered in tables throughout the form.
Table with columns: 01, 02, 03, 04, 05, 06, 07, 08, 09. Rows for System Summary, (See Table F), (See Table G), (See Table H), (See Table I), (See Table J), (See Table K), (See Table L), (See Table M).

D. EXCEPTIONAL CONDITIONS
1. System Controls Permit Applicant Notes [RTU-1] (Demand Response) N/A Space exhaust greater than ventilation required -- [RTU-2] (Demand Response) N/A Space exhaust greater than ventilation required
The permit applicant has indicated on Table J that ventilation calculations have been attached or included elsewhere on the plans.

E. ADDITIONAL REMARKS
This table includes remarks made by the permit applicant to the Authority Having Jurisdiction.

Registration Number: [Redacted]
Generated Date/Time: [Redacted]
Documentation Software: Energy Code Ace
CA Building Energy Efficiency Standards - 2019 Nonresidential Compliance
Report Version: 2019.1.003
Schema Version: rev 20200601
Compliance ID: 84548
Report Generated: 2023-01-20 07:51:39

CERTIFICATE OF COMPLIANCE
Project Name: Chipotle - Winchester & Domenigoni
Project Address: [Redacted]
Report Page: (Page 5 of 9)
Date Prepared: 2023-01-20T10:51:34-05:00

H. FAN SYSTEMS & AIR ECONOMIZERS
1 FOOTNOTES: Computer room economizers must meet requirements of §140.5(a) and will be documented on the NRCC-PRC-E document.
2 The unit used for HP must be consistent for all fans within a system.
I. SYSTEM CONTROLS
This table is used to demonstrate compliance with mandatory controls in §110.2 and §120.2 and prescriptive controls in §140.4(f) and (n) or requirements in §141.0(b)2E for altered space conditioning systems.
Table with columns: 01, 02, 03, 04, 05, 06, 07, 08, 09. Rows for System Name, RTU-1, RTU-2.

3 FOOTNOTES: Gravity gas wall heaters, gravity floor heaters, gravity room heaters, non-central electric heaters, fireplaces or decorative gas appliances, wood stoves are not required to have setback thermostats.
*Notes: Controls with a * require a note in the space below explaining how compliance is achieved. EX: system 1: SA Temp Reset: Exempt because zones compliant with §140.4(d); EXCEPTION 1 to §140.4(f)
RTU-1 (Demand Response) N/A Space exhaust greater than ventilation required
RTU-2 (Demand Response) N/A Space exhaust greater than ventilation required

J. VENTILATION AND INDOOR AIR QUALITY
This table is used to demonstrate compliance with mandatory ventilation requirements in §120.1 and §120.2(e)13B for all nonresidential, high-rise residential and hotel/motel occupancies.
Table with columns: 01, 02, 03. Rows for 01, 02, 03.

Registration Number: [Redacted]
Generated Date/Time: [Redacted]
Documentation Software: Energy Code Ace
CA Building Energy Efficiency Standards - 2019 Nonresidential Compliance
Report Version: 2019.1.003
Schema Version: rev 20200601
Compliance ID: 84548
Report Generated: 2023-01-20 07:51:39

CERTIFICATE OF COMPLIANCE
Project Name: Chipotle - Winchester & Domenigoni
Project Address: [Redacted]
Report Page: (Page 3 of 9)
Date Prepared: 2023-01-20T10:51:34-05:00

F. HVAC SYSTEM SUMMARY (DRY & WET SYSTEMS)
This table is used to demonstrate compliance for mechanical equipment with mandatory requirements found in §110.1 and §110.2(a) and prescriptive requirements found in §140.4(a), §140.4(b), and §140.4(i) or §141.0(b)2 for alterations.
Dry System Equipment Sizing (includes air conditioners, condensers, heat pumps, VRF, furnaces and unit heaters)
Table with columns: 01, 02, 03, 04, 05, 06, 07, 08, 09, 10, 11. Rows for Name or Item Tag, Equipment Category per Tables 110.2, Equipment Type per Tables 110.2 / Title 20, Smallest Size Available, Heating Output, Cooling Output, Load Calculations.

1 FOOTNOTES: Equipment shall be the smallest size, within the available options of the desired equipment line, necessary to meet the design heating and cooling loads of the building per §140.4(a). Healthcare facilities are exempted.
2 It is common practice to show rated output capacity on the equipment schedule. Sensible cooling output comes from specification sheet tables.
3 If equipment is heating only, leave cooling output and load blank. If equipment is cooling only, leave heating output and load blank.
4 Authority Having Jurisdiction may ask for load calculations used for compliance per §140.4(b).

Registration Number: [Redacted]
Generated Date/Time: [Redacted]
Documentation Software: Energy Code Ace
CA Building Energy Efficiency Standards - 2019 Nonresidential Compliance
Report Version: 2019.1.003
Schema Version: rev 20200601
Compliance ID: 84548
Report Generated: 2023-01-20 07:51:39

CERTIFICATE OF COMPLIANCE
Project Name: Chipotle - Winchester & Domenigoni
Project Address: [Redacted]
Report Page: (Page 6 of 9)
Date Prepared: 2023-01-20T10:51:34-05:00

K. TERMINAL BOX CONTROLS
This section does not apply to this project.

L. DISTRIBUTION (DUCTWORK and PIPING)
This table is used to show compliance with mandatory pipe insulation requirements found in §120.3 and prescriptive requirements found in §140.4(i) for duct leakage testing.
Duct Leakage Sealing
The answers to the questions below apply to the following duct systems: RTU-1/2. Duct leakage testing triggered for these systems? No
Table with columns: 11, 12, 13, 14, 15, 16, 17. Rows for 11, 12, 13, 14, 15, 16, 17.

M. COOLING TOWERS
This section does not apply to this project.

Registration Number: [Redacted]
Generated Date/Time: [Redacted]
Documentation Software: Energy Code Ace
CA Building Energy Efficiency Standards - 2019 Nonresidential Compliance
Report Version: 2019.1.003
Schema Version: rev 20200601
Compliance ID: 84548
Report Generated: 2023-01-20 07:51:39



1425 WAKARUSA DR. STE B
LAWRENCE, KS 66049
PH: 785.993.0300
AEGROUP@BAE.GROUP



COPYRIGHT 2022
THIS DRAWING IS AN INSTRUMENT OF SERVICE AND AS SUCH REMAINS THE PROPERTY OF CHIPOTLE MEXICAN GRILL, INC. PERMISSION FOR USE OF THIS DOCUMENT IS LIMITED AND CAN BE EXTENDED ONLY BY WRITTEN AGREEMENT WITH CHIPOTLE MEXICAN GRILL, INC.



CHIPOTLE MEXICAN GRILL, INC.
PO BOX 182566
COLUMBUS, OH 43218-2566
TELEPHONE: (614) 318-2400
INTERNET: WWW.CHIPOTLE.COM

STORE NO.: 4639
Winchester & Domenigoni
NWC HWY 79/Winchester Rd & Domenigoni
Winchester, CA 92596

Issue Record:
02/06/2023 PERMIT ISSUE

Revisions:
Table with columns for revision number, description, and date.

Drawn: JUD
Checked: AJD

Project No.: 221150

Contents:

MECHANICAL TITLE
24 COMPLIANCE

M020

CERTIFICATE OF COMPLIANCE		NRCC-MCH-E
Project Name: Chipotle - Winchester & Domenigoni	Report Page:	(Page 7 of 9)
Project Address:	Date Prepared:	2023-01-20T10:51:34-05:00

N. DECLARATION OF REQUIRED CERTIFICATES OF INSTALLATION
Selections have been made based on information provided in previous tables of this document. If any selection needs to be changed, please explain why in Table E Additional Remarks. These documents must be provided to the building inspector during construction and can be found online at https://www.energy.ca.gov/title24/2019standards/2019_compliance_documents/Nonresidential_Documents/NRCI/

Form/Title	
NRCI-MCH-01-E - Must be submitted for all buildings	

O. DECLARATION OF REQUIRED CERTIFICATES OF ACCEPTANCE
Selections have been made based on information provided in previous tables of this document. If any selection needs to be changed, please explain why in Table E Additional Remarks. These documents must be provided to the building inspector during construction and can be found online at https://www.energy.ca.gov/title24/2019standards/2019_compliance_documents/Nonresidential_Documents/NRCA/

Form/Title	Systems/Spaces To Be Field Verified
NRCA-MCH-02-A - Outdoor Air must be submitted for all newly installed HVAC units. Note: MCH-02-A can be performed in conjunction with MCH-07-A Supply Fan VFD Acceptance (if applicable) since testing activities overlap.	RTU-1/2
NRCA-MCH-05-A - Air Economizer Controls	RTU-1/2
NRCA-MCH-13-A Automatic FDD for Air Handling Units and Zone Terminal Units Acceptance	RTU-1, RTU-2

P. DECLARATION OF REQUIRED CERTIFICATES OF VERIFICATION
There are no NRCV forms required for this project.

Registration Number: CA Building Energy Efficiency Standards - 2019 Nonresidential Compliance
 Generated Date/Time: Report Version: 2019.1.003
 Schema Version: rev 20200601
 Documentation Software: Energy Code Ace
 Compliance ID: 84548
 Report Generated: 2023-01-20 07:51:39

CERTIFICATE OF COMPLIANCE		NRCC-MCH-E
Project Name: Chipotle - Winchester & Domenigoni	Report Page:	(Page 8 of 9)
Project Address:	Date Prepared:	2023-01-20T10:51:34-05:00

Q. MANDATORY MEASURES DOCUMENTATION LOCATION
This table is used to indicate where mandatory measures are documented in the plan set or construction documentation.

01	02
Compliance with Mandatory Measures documented through MCH	No
Mandatory Measures Note Block	
03	04
Mandatory Measure	Plan sheet or construction document location
Heating Equipment Efficiency per §110.1	M020
Cooling Equipment Efficiency per §110.1	M020
Furnace Standby Loss Control per §110.2(d)	N/A
Duct Insulation per §120.4	M010
Heat Pump with Supplemental electric Resistance Heater Controls per §110.2(b)	N/A
The air duct and plenum system is designed per §120.4(a)-(f)	M010
Kitchen range hoods shall be rated for sound in accordance with Section 7.2 of ASHRAE 62.2	Yes

Registration Number: CA Building Energy Efficiency Standards - 2019 Nonresidential Compliance
 Generated Date/Time: Report Version: 2019.1.003
 Schema Version: rev 20200601
 Documentation Software: Energy Code Ace
 Compliance ID: 84548
 Report Generated: 2023-01-20 07:51:39

CERTIFICATE OF COMPLIANCE		NRCC-MCH-E
Project Name: Chipotle - Winchester & Domenigoni	Report Page:	(Page 9 of 9)
Project Address:	Date Prepared:	2023-01-20T10:51:34-05:00

DOCUMENTATION AUTHOR'S DECLARATION STATEMENT
I certify that this Certificate of Compliance documentation is accurate and complete.

Documentation Author Name: Isaac Dunn	Documentation Author Signature: Isaac Dunn
Company: BAE Group	Signature Date: 20JAN23
Address: 1425 Wakarusa Dr.	CEA/HERS Certification Identification (if applicable):
City/State/Zip: Lawrence/KS/66049	Phone: 785-993-0300

RESPONSIBLE PERSON'S DECLARATION STATEMENT
 I certify the following under penalty of perjury, under the laws of the State of California:

- The information provided on this Certificate of Compliance is true and correct.
- I am eligible under Division 3 of the Business and Professions Code to accept responsibility for the building design or system design identified on this Certificate of Compliance (responsible designer)
- The energy features and performance specifications, materials, components, and manufactured devices for the building design or system design identified on this Certificate of Compliance conform to the requirements of Title 24, Part 1, and Part 6 of the California Code of Regulations.
- The building design features or system design features identified on this Certificate of Compliance are consistent with the information provided on other applicable compliance documents, worksheets, calculations, plans and specifications submitted to the enforcement agency for approval with this building permit application.
- I will ensure that a completed signed copy of this Certificate of Compliance shall be made available with the building permit(s) issued for the building, and made available to the enforcement agency for all applicable inspections. I understand that a completed signed copy of this Certificate of Compliance is required to be included with the documentation the builder provides to the building owner at occupancy.

Responsible Designer Name: Laura Blanchard, PE	Responsible Designer Signature: [Signature]
Company: BAE Group	Date Signed: 20JAN23
Address: 1425 Wakarusa Dr.	License: M34017
City/State/Zip: Lawrence/KS/66049	Phone: 785-993-0300

Registration Number: CA Building Energy Efficiency Standards - 2019 Nonresidential Compliance
 Generated Date/Time: Report Version: 2019.1.003
 Schema Version: rev 20200601
 Documentation Software: Energy Code Ace
 Compliance ID: 84548
 Report Generated: 2023-01-20 07:51:39

Consultant:



Blanchard AE Group

1425 WAKARUSA DR. STE B
 LAWRENCE, KS 66049
 PH: 785.993.0300
 AEGROUP@BAE.GROUP



COPYRIGHT 2022
 THIS DRAWING IS AN INSTRUMENT OF SERVICE AND AS SUCH REMAINS THE PROPERTY OF CHIPOTLE MEXICAN GRILL, INC. PERMISSION FOR USE OF THIS DOCUMENT IS LIMITED AND CAN BE EXTENDED ONLY BY WRITTEN AGREEMENT WITH CHIPOTLE MEXICAN GRILL, INC.



CHIPOTLE MEXICAN GRILL, INC.
 PO BOX 182566
 COLUMBUS, OH 43218-2566
 TELEPHONE: (614) 318-2400
 INTERNET: WWW.CHIPOTLE.COM

STORE NO.: 4639
 Winchester & Domenigoni
 NWC HWY 79/Winchester Rd &
 Domenigoni
 Winchester, CA 92596

Issue Record:

02/06/2023	PERMIT ISSUE

Revisions:

Drawn: JUD
 Checked: AJD

Project No:
 221150

Contents:
 MECHANICAL TITLE
 24 COMPLIANCE

M021

STATE OF CALIFORNIA
Domestic Water Heating System
NRCC-PLB-E CALIFORNIA ENERGY COMMISSION NRCC-PLB-E

CERTIFICATE OF COMPLIANCE (Page 1 of 6)
Project Name: Chipotle - Winchester & Domenigoni Report Page: (Page 1 of 6)
Project Address: Date Prepared: 2023-01-20T10:04:11-05:00

A. GENERAL INFORMATION
01 Project Location (city) Winchester 02 Climate Zone 10
03 Occupancy Types Within Project (select all that apply):
 Nonresidential High-Rise Residential Hotel/Motel
 State Building Healthcare Facility Other (Write In)

B. PROJECT SCOPE
This table includes domestic water heating systems that are within the scope of the permit application and are demonstrating compliance using the prescriptive paths outlined in §140.5, §150.1(c)(8), and §141.0(a), or §141.0(b)(2) for additions or alterations. Solar water heating systems are documented on the NRCC-SRA compliance document. Combined hydronic water heating systems are documented on the NRCC-MCH compliance document.
01 02 03
My project consists of (check all that apply): System Type^{1,2} System Components
 New system (DHW system being installed for the first time in newly constructed building) Central System (serving nonresidential spaces) Equipment Distribution Controls
 System Alteration (equipment, distribution or controls) Equipment Distribution Controls
FOOTNOTES: Point of use water heaters, or other non-central systems used to serve nonresidential spaces, are considered individual systems.
² Dwelling units refers to hotel/motel guest rooms and units in a high-rise residential occupancy.

Registration Number: Generated Date/Time: Documentation Software: Energy Code Ace
CA Building Energy Efficiency Standards - 2019 Nonresidential Compliance Report Version: 2019.1.003 Compliance ID: 84548
Schema Version: rev 20200601 Schemata Version: rev 20200601 Report Generated: 2023-01-20 07:04:14

STATE OF CALIFORNIA
Domestic Water Heating System
NRCC-PLB-E CALIFORNIA ENERGY COMMISSION NRCC-PLB-E

CERTIFICATE OF COMPLIANCE (Page 4 of 6)
Project Name: Chipotle - Winchester & Domenigoni Report Page: (Page 4 of 6)
Project Address: Date Prepared: 2023-01-20T10:04:11-05:00

G. DOMESTIC HOT WATER DISTRIBUTION SYSTEM
This table is used to demonstrate compliance for nonresidential occupancies with distribution requirements in §120.3 and §140.5. For high-rise residential and hotel/motel occupancies, compliance is demonstrated with requirements §110.3(c), §120.3, §150.0, §150.4

	Recirculation Loops in Central Systems Serving Dwelling Units or Nonresidential Spaces			Requirement
	Yes	No	Not Applicable	
01	<input type="radio"/>	<input type="radio"/>	<input checked="" type="radio"/>	Air release valve or vertical pump installation per §110.3(c)(4A)
02	<input checked="" type="radio"/>	<input type="radio"/>	<input type="radio"/>	Check valve or similar located between recirculation pump and water heating equipment to prevent backflow per §110.3(c)(4B)
03	<input checked="" type="radio"/>	<input type="radio"/>	<input type="radio"/>	Hose bibbs installed between pump and equipment and isolation valve between hose bibb and equipment per §110.3(c)(4C)
04	<input checked="" type="radio"/>	<input type="radio"/>	<input type="radio"/>	Isolation valves on both sides of the pump per §110.3(c)(4D)
05	<input type="radio"/>	<input checked="" type="radio"/>	<input type="radio"/>	Cold water and recirculation loop piping shall not be connected to the hot water storage tank drain port per §110.3(c)(4E)
06	<input checked="" type="radio"/>	<input type="radio"/>	<input type="radio"/>	Check valve installed on cold water supply between hot water system and next closest tee on cold water supply per §110.3(c)(4F)
07	<input type="radio"/>	<input type="radio"/>	<input checked="" type="radio"/>	For central systems serving multiple dwelling units, design includes two or more recirculation loops serving separate dwelling units per §150.1(c)(8B) unless building has <=8 dwelling units.

Mandatory Pipe Insulation All Occupancies
For systems serving nonresidential spaces, pipe insulation for the following applications is specified to comply with Table 120.3-A (see below) per §120.3:
• Recirculating system piping, including supply and return piping of the water heater
• The first 8 ft of hot and cold outlet piping, including between storage tank and heat trap, for a nonrecirculating storage system
• Pipes that are externally heated

Fluid Temperature Range (°F)	Conductivity Range (Btu-in per hour per ft² per °F)	Insulation Mean Rating Temp (°F)	Nominal Pipe Diameter (in)		
			< 1	1 to < 1.5	1.5 to < 4
105-140	0.22 - 0.28	100	1.0 in or R-7.7	1.5 in or R-12.5	1.5 in or R-11

Registration Number: Generated Date/Time: Documentation Software: Energy Code Ace
CA Building Energy Efficiency Standards - 2019 Nonresidential Compliance Report Version: 2019.1.003 Compliance ID: 84548
Schema Version: rev 20200601 Schemata Version: rev 20200601 Report Generated: 2023-01-20 07:04:14

STATE OF CALIFORNIA
Domestic Water Heating System
NRCC-PLB-E CALIFORNIA ENERGY COMMISSION NRCC-PLB-E

CERTIFICATE OF COMPLIANCE (Page 2 of 6)
Project Name: Chipotle - Winchester & Domenigoni Report Page: (Page 2 of 6)
Project Address: Date Prepared: 2023-01-20T10:04:11-05:00

C. COMPLIANCE RESULTS
Table C will indicate if the project data input into the compliance document is compliant with water heating requirements. If this table says "DOES NOT COMPLY" or "COMPLIES with Exceptional Conditions" refer to Table D. or the table indicated as not compliant for guidance.

01	02	03	04
Domestic Hot Water Equipment	Distribution Systems	Controls	Compliance Results
Table F	Table G	Table H	
Yes	Yes	Yes	

D. EXCEPTIONAL CONDITIONS
This table is auto-filled with uneditable comments because of selections made or data entered in tables throughout the form.

E. ADDITIONAL REMARKS
This table includes remarks made by the permit applicant to the Authority Having Jurisdiction.

Registration Number: Generated Date/Time: Documentation Software: Energy Code Ace
CA Building Energy Efficiency Standards - 2019 Nonresidential Compliance Report Version: 2019.1.003 Compliance ID: 84548
Schema Version: rev 20200601 Schemata Version: rev 20200601 Report Generated: 2023-01-20 07:04:14

STATE OF CALIFORNIA
Domestic Water Heating System
NRCC-PLB-E CALIFORNIA ENERGY COMMISSION NRCC-PLB-E

CERTIFICATE OF COMPLIANCE (Page 5 of 6)
Project Name: Chipotle - Winchester & Domenigoni Report Page: (Page 5 of 6)
Project Address: Date Prepared: 2023-01-20T10:04:11-05:00

H. DOMESTIC HOT WATER CONTROLS
This table is used to demonstrate compliance with control requirements in §110.3 for all occupancies. For high-rise residential and hotel/motel occupancies, compliance is also demonstrated with requirements in §150.1(c)(8).

	Recirculation Loops in Central Systems Serving Dwelling Units or Nonresidential Spaces			Requirement
	Yes	No	Not Applicable	
01	<input checked="" type="checkbox"/>	<input type="checkbox"/>	<input type="checkbox"/>	Construction documents require manufacturer certification that service water-heating systems are equipped with automatic temperature controls capable of adjusting temperature settings per §110.3(a).
02	<input checked="" type="checkbox"/>	<input type="checkbox"/>	<input type="checkbox"/>	Systems with capacity > 167,000 BTUH equipped with outlet temperature controls per §110.3(c)(1) unless covered by California Plumbing Code 613.0.
03	<input checked="" type="checkbox"/>	<input type="checkbox"/>	<input type="checkbox"/>	Controls for circulating pumps or electrical heat trace systems are capable of automatically turning off the system per §110.3(c)(2) unless systems serves healthcare facility.
04	<input type="checkbox"/>	<input type="checkbox"/>	<input checked="" type="checkbox"/>	For recirculation systems serving multiple dwelling units, design includes automatic pump controls per §150.1(c)(8B), or §150.2 for additions or alterations.
05	<input type="checkbox"/>	<input type="checkbox"/>	<input checked="" type="checkbox"/>	For recirculation systems serving individual dwelling units, design includes manual on/off controls as specified in Reference Appendix RAA.4.9 per §150.1(c)(8).
06	<input type="checkbox"/>	<input type="checkbox"/>	<input checked="" type="checkbox"/>	For replacement single heat pump water heaters serving individual dwelling units in climate zone 1-15, design includes communication interface that meets demand responsive control requirements of §110.12(a) per §150.2(b)(1)(iii).

I. DECLARATION OF REQUIRED CERTIFICATES OF INSTALLATION
Selections have been made based on information provided in this document. If any selection have been changed by permit applicant, an explanation should be included in Table E. Additional Remarks. These documents must be provided to the building inspector during construction and can be found online at https://www.energy.ca.gov/title24/2019standards/2019_compliance_documents/Nonresidential_Documents/NRCV/

Form/Title
NRCI-PLB-01-E - Must be submitted for all buildings

J. DECLARATION OF REQUIRED CERTIFICATES OF ACCEPTANCE
There are no Certificates of Acceptance applicable to service water heating requirements.

K. DECLARATION OF REQUIRED CERTIFICATES OF VERIFICATION
There are no NRCV forms required for this project.

Registration Number: Generated Date/Time: Documentation Software: Energy Code Ace
CA Building Energy Efficiency Standards - 2019 Nonresidential Compliance Report Version: 2019.1.003 Compliance ID: 84548
Schema Version: rev 20200601 Schemata Version: rev 20200601 Report Generated: 2023-01-20 07:04:14

STATE OF CALIFORNIA
Domestic Water Heating System
NRCC-PLB-E CALIFORNIA ENERGY COMMISSION NRCC-PLB-E

CERTIFICATE OF COMPLIANCE (Page 3 of 6)
Project Name: Chipotle - Winchester & Domenigoni Report Page: (Page 3 of 6)
Project Address: Date Prepared: 2023-01-20T10:04:11-05:00

F. DOMESTIC HOT WATER EQUIPMENT
This table is used to demonstrate compliance with mandatory equipment requirements in §110.1 and §110.3. For high-rise residential and hotel/motel occupancies, compliance with prescriptive requirements in §150.1(c)(8) must also be demonstrated and with §150.2 for addition and alteration scopes.

Equipment Schedule: Central Systems									
07	08	09	10	11	12	13	14	15	
Name or Item Tag	Equipment Type	Volume (gal)	Rated Input Capacity (BTU/h)	Rated Efficiency (%)	Minimum Efficiency Required (%)	Efficiency Unit	Designed Standby Loss ¹	Maximum Standby Loss ¹	
DWH-1/2	Gas Instantaneous Water Heater	0.5		0.96	0.8	Et			

FOOTNOTE: For gas water heaters/boilers, standby loss is in BTU/hr. For electric storage water heaters, standby loss is in %/hr.

Water Heating Equipment All Occupancies		Requirement	
Yes	No	Not Applicable	
18	<input type="checkbox"/>	<input checked="" type="checkbox"/>	Unfired storage tank insulation shall have Internal + External >=R-16 OR External >=R-12. Label required per §110.3(c)(3)
19	<input type="checkbox"/>	<input checked="" type="checkbox"/>	New state buildings 60% of energy for service water heating from site solar energy or recovered energy per §110.3(c)(5)
20	<input checked="" type="checkbox"/>	<input type="checkbox"/>	Isolation valves for instantaneous water heater with input rating >6.8 kBTUH or 2 kW has been specified per §110.3(c)(6)

Registration Number: Generated Date/Time: Documentation Software: Energy Code Ace
CA Building Energy Efficiency Standards - 2019 Nonresidential Compliance Report Version: 2019.1.003 Compliance ID: 84548
Schema Version: rev 20200601 Schemata Version: rev 20200601 Report Generated: 2023-01-20 07:04:14

STATE OF CALIFORNIA
Domestic Water Heating System
NRCC-PLB-E CALIFORNIA ENERGY COMMISSION NRCC-PLB-E

CERTIFICATE OF COMPLIANCE (Page 6 of 6)
Project Name: Chipotle - Winchester & Domenigoni Report Page: (Page 6 of 6)
Project Address: Date Prepared: 2023-01-20T10:04:11-05:00

DOCUMENTATION AUTHOR'S DECLARATION STATEMENT
I certify that this Certificate of Compliance documentation is accurate and complete.

Documentation Author Name: Isaac Dunn
Company: BAE Group
Address: 1425 Wakarusa Dr.
City/State/Zip: Lawrence/KS/66049

Documentation Author Signature: Isaac Dunn
Signature Date: 20JAN23
CEA/HERS Certification Identification (if applicable):
Phone: 785-993-0300

RESPONSIBLE PERSON'S DECLARATION STATEMENT
I certify the following under penalty of perjury, under the laws of the State of California:
1. The information provided on this Certificate of Compliance is true and correct.
2. I am eligible under Division 3 of the Business and Professions Code to accept responsibility for the building design or system design identified on this Certificate of Compliance (responsible designer).
3. The energy features and performance specifications, materials, components, and manufactured devices for the building design or system design identified on this Certificate of Compliance conform to the requirements of Title 24, Part 1 and Part 6 of the California Code of Regulations.
4. The building design features or system design features identified on this Certificate of Compliance are consistent with the information provided on other applicable compliance documents, worksheets, calculations, plans and specifications submitted to the enforcement agency for approval with this building permit application.
5. I will ensure that a completed signed copy of this Certificate of Compliance shall be made available with the building permit(s) issued for the building, and made available to the enforcement agency for all applicable inspections. I understand that a completed signed copy of this Certificate of Compliance is required to be included with the documentation the builder provides to the building owner at occupancy.

Responsible Designer Name: Laura Blanchard, PE
Company: BAE Group
Address: 1425 Wakarusa Dr.
City/State/Zip: Lawrence/KS/66049

Responsible Designer Signature: Isaac Dunn
Date Signed: 20JAN23
License: M34017
Phone: 785-993-0300

Registration Number: Generated Date/Time: Documentation Software: Energy Code Ace
CA Building Energy Efficiency Standards - 2019 Nonresidential Compliance Report Version: 2019.1.003 Compliance ID: 84548
Schema Version: rev 20200601 Schemata Version: rev 20200601 Report Generated: 2023-01-20 07:04:14

Consultant:



Blanchard AE Group

1425 WAKARUSA DR. STE B
LAWRENCE, KS 66049
PH: 785.993.0300
AEGROUP@BAE.GROUP



COPYRIGHT 2022
THIS DRAWING IS AN INSTRUMENT OF SERVICE AND AS SUCH REMAINS THE PROPERTY OF CHIPOTLE MEXICAN GRILL, INC. PERMISSION FOR USE OF THIS DOCUMENT IS LIMITED AND CAN BE EXTENDED ONLY BY WRITTEN AGREEMENT WITH CHIPOTLE MEXICAN GRILL, INC.



CHIPOTLE MEXICAN GRILL, INC.
PO BOX 182566
COLUMBUS, OH 43218-2566
TELEPHONE: (614) 318-2400
INTERNET: WWW.CHIPOTLE.COM

STORE NO.: 4639

Winchester & Domenigoni
NWC HWY 79/Winchester Rd &
Domenigoni
Winchester, CA 92596

Issue Record:
02/06/2023 PERMIT ISSUE

Revisions:

Drawn: JJD Checked: AJD

Project No. 221150

Contents:

MECHANICAL TITLE
24 COMPLIANCE

M022

HVAC PLAN NOTES

- SEE ARCHITECTURAL REFLECTED CEILING PLAN FOR CEILING MOUNTED EQUIPMENT LOCATION. TYPICAL.
- PAINT DUCTWORK VISIBLE THROUGH DINING ROOM SUPPLY REGISTERS BLACK. TYPICAL.
- PENETRATIONS THROUGH SHEAR WALL SHALL BE LIMITED TO 10" DIAMETER (OR A GROUP OF PENETRATIONS ALL CONTAINED WITHIN 10" DIAMETER). IF LARGER PENETRATIONS OR GROUPS OF PENETRATIONS ARE REQUIRED COORDINATE WITH STRUCTURAL ENGINEER FOR APPROPRIATE BRACING. SEE STRUCTURAL DRAWINGS FOR SHEAR WALL LOCATION.
- 26/14 DUCT UP FOR TRANSITION TO RTU-1 RETURN CONNECTION IN ROOF CURB. RTU-1 SHALL HAVE AN INTEGRAL SMOKE DETECTOR MOUNTED IN THE RETURN AIR STREAM. INTERLOCK SMOKE DETECTOR TO RTU-1 OPERATION.
- 26/18 DUCT UP FOR TRANSITION TO RTU-2 RETURN CONNECTION IN ROOF CURB. RTU-2 SHALL HAVE AN INTEGRAL SMOKE DETECTOR MOUNTED IN THE RETURN AIR STREAM. INTERLOCK SMOKE DETECTOR TO RTU-2 OPERATION.
- 26/16 DUCT UP FROM BUILDING SUPPLY THROUGH ROOF. TRANSITION TO RTU-1 SUPPLY CONNECTION IN ROOF CURB.
- 26/18 DUCT UP FROM BUILDING SUPPLY TO RTU-2 SUPPLY CONNECTION. TRANSITION IN ROOF CURB.
- 16/16 DUCT UP THROUGH ROOF. TRANSITION TO MAU-1 SUPPLY CONNECTION IN ROOF CURB.
- 10/15 DUCTS UP FROM HOOD TO 20/15 DUCT THROUGH ROOF TO EF-1 COMPLIANT WITH NFPA 96. PROVIDE RADIUS ELBOWS WITH AN INSIDE RADIUS OF 0.5W AT ELBOWS IN GREASE DUCT.
- 8/6 DUCT UP THROUGH ROOF TO EF-2.
- 24/10 DUCT DOWN TO MAKEUP AIR PSP DUCT CONNECTION. TRANSITION TO SUPPLY PLENUM OPENING SIZE. TYPICAL FOR 4.
- 8" DIA. DUCT DOWN TO AC PSP DUCT CONNECTION. TRANSITION TO SUPPLY PLENUM OPENING SIZE. TYPICAL. CAP UNUSED DUCT CONNECTIONS.
- INSTALL GRIDPOINT THERMOSTATS FURNISHED BY TEMS FOR RTU-1 AND RTU-2 AT THIS LOCATION AT 48" AFF. COORDINATE WITH ELECTRICAL SWITCHING IN THIS AREA. PROVIDE WIRING AS SHOWN IN DETAIL 8/E710.
- INSTALL GRIDPOINT ZONE SENSOR MODULE FURNISHED BY TEMS FOR RTU-1 AT THIS LOCATION 60" AFF DIRECTLY TO WALL (NO JUNCTION BOX). COORDINATE LOCATION WITH EQUIPMENT. PROVIDE WIRING AS SHOWN IN DETAIL 8/E710.
- INSTALL GRIDPOINT ZONE SENSOR MODULE FURNISHED BY TEMS FOR RTU-2 AT THIS LOCATION 66" AFF DIRECTLY TO WALL (NO JUNCTION BOX). COORDINATE LOCATION WITH EQUIPMENT. PROVIDE WIRING AS SHOWN IN DETAIL 8/E710.
- INSTALL GRIDPOINT SUPPLY PROBE FURNISHED BY TEMS FOR RTU-1 IN THE SUPPLY DUCTWORK UPSTREAM FROM THE FIRST BRANCH CONNECTION. PROVIDE WIRING AS SHOWN IN DETAIL 8/E710.
- INSTALL GRIDPOINT SUPPLY PROBE FURNISHED BY TEMS FOR RTU-2 IN THE SUPPLY DUCTWORK UPSTREAM FROM THE FIRST BRANCH CONNECTION. PROVIDE WIRING AS SHOWN IN DETAIL 8/E710.
- INSTALL REMOTE TEMPERATURE SENSOR FOR HOOD HD-1 AT THIS LOCATION 66" AFF. COORDINATE LOCATION WITH EQUIPMENT. PROVIDE (2) #18 G. THERMISTOR CABLE FROM TEMPERATURE SENSOR TO HOOD CONTROL PANEL.
- INSTALL KITCHEN HOOD, HD-1. SUPPORT HOOD PER MANUFACTURER'S INSTALLATION INSTRUCTIONS AND AS DETAILED IN THE ARCHITECTURAL AND STRUCTURAL DRAWINGS. INSTALL HOOD ACCORDING TO THE REQUIREMENTS OF ITS LISTING, IN COMPLIANCE WITH NFPA 96, THE BUILDING CODE, AND AUTHORITIES HAVING JURISDICTION. HOOD SHALL HAVE AN INTEGRAL DUCT COLLAR TEMPERATURE SENSOR TO AUTOMATICALLY ENERGIZE THE EXHAUST AND MAKEUP AIR FANS IF COOKING TEMPERATURES ARE DETECTED. EXHAUST DUCT SYSTEM TO BE WELDED OR FACTORY-MANUFACTURED WATER AND AIR TIGHT. INSTALL CLEANOUTS PER CODE AND AS SHOWN. INSTALL HOOD PER DETAILS 2 AND 4/M700. CHIPOTLE WILL PROVIDE AN INDEPENDENT TESTING AGENCY FOR TESTING THE INTEGRITY OF THE GREASE DUCT SYSTEM.

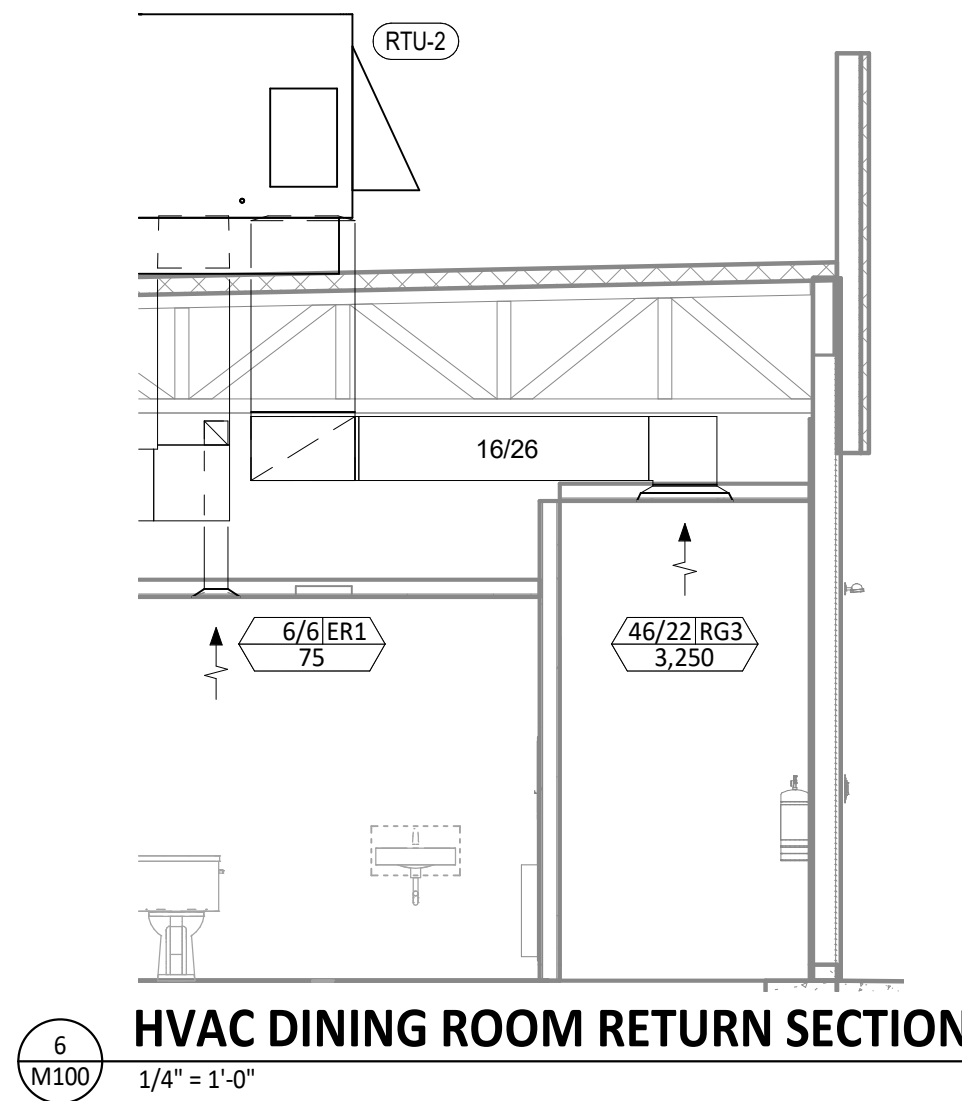

HVAC DINING ROOM RETURN SECTION

1/4" = 1'-0"

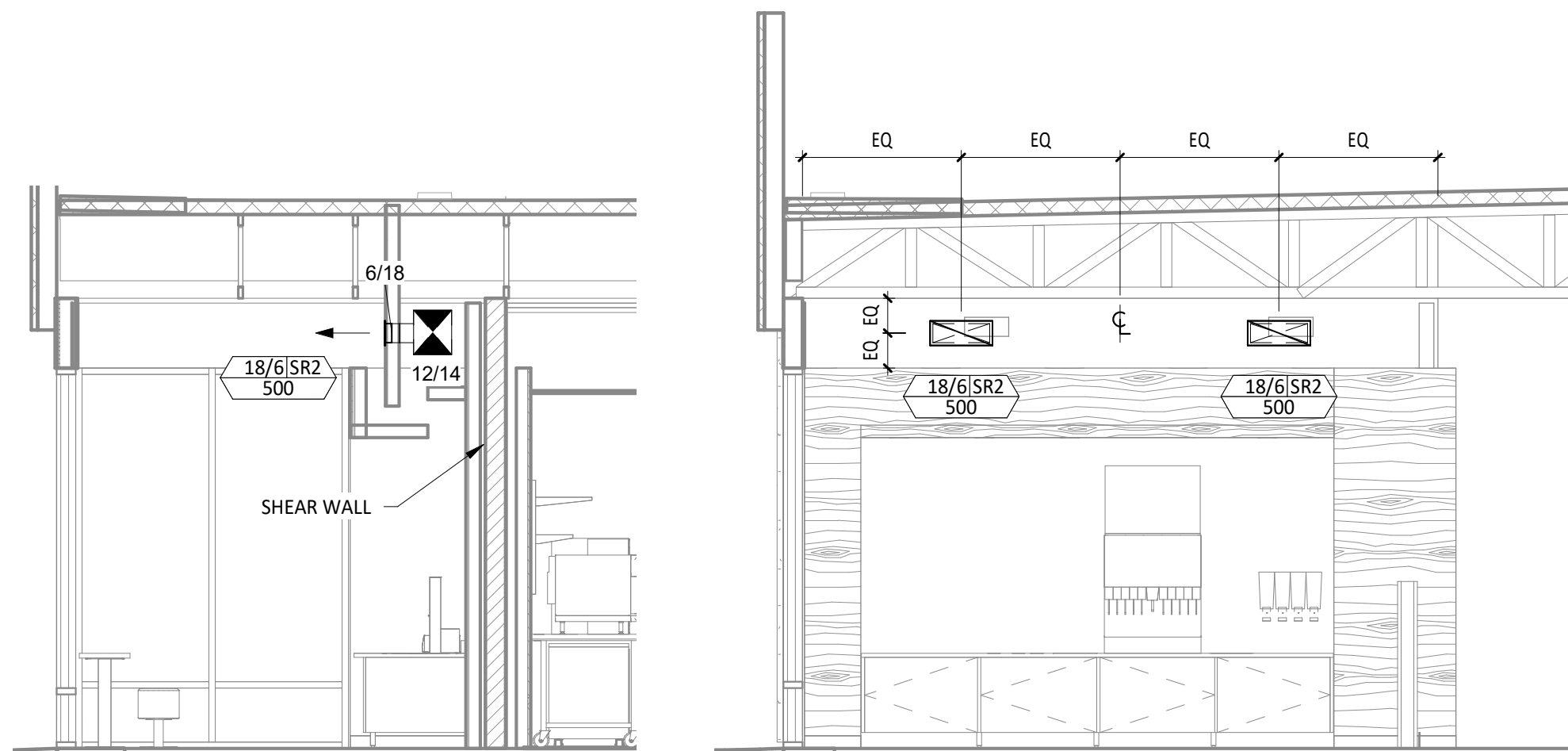

HVAC DINING ROOM SECTION

1/4" = 1'-0"

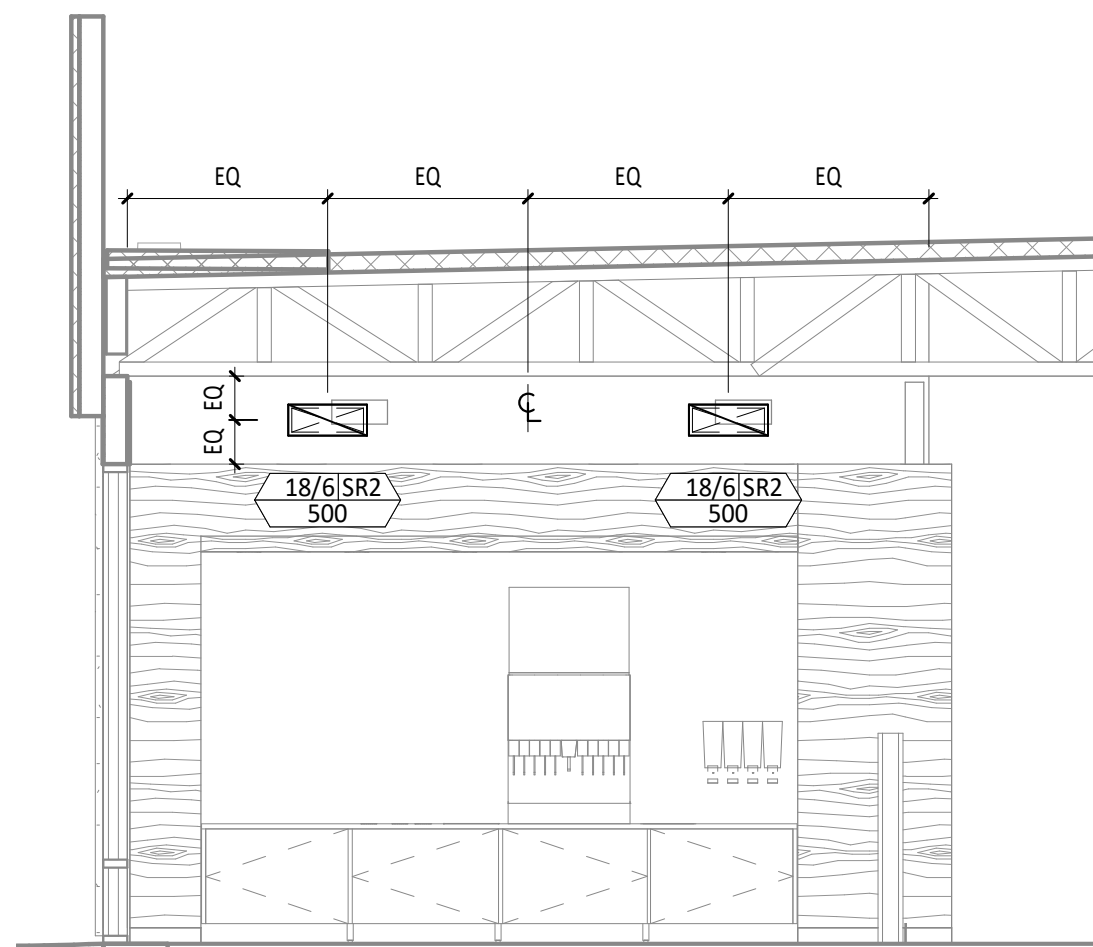

HVAC DINING ROOM SECTION

1/4" = 1'-0"

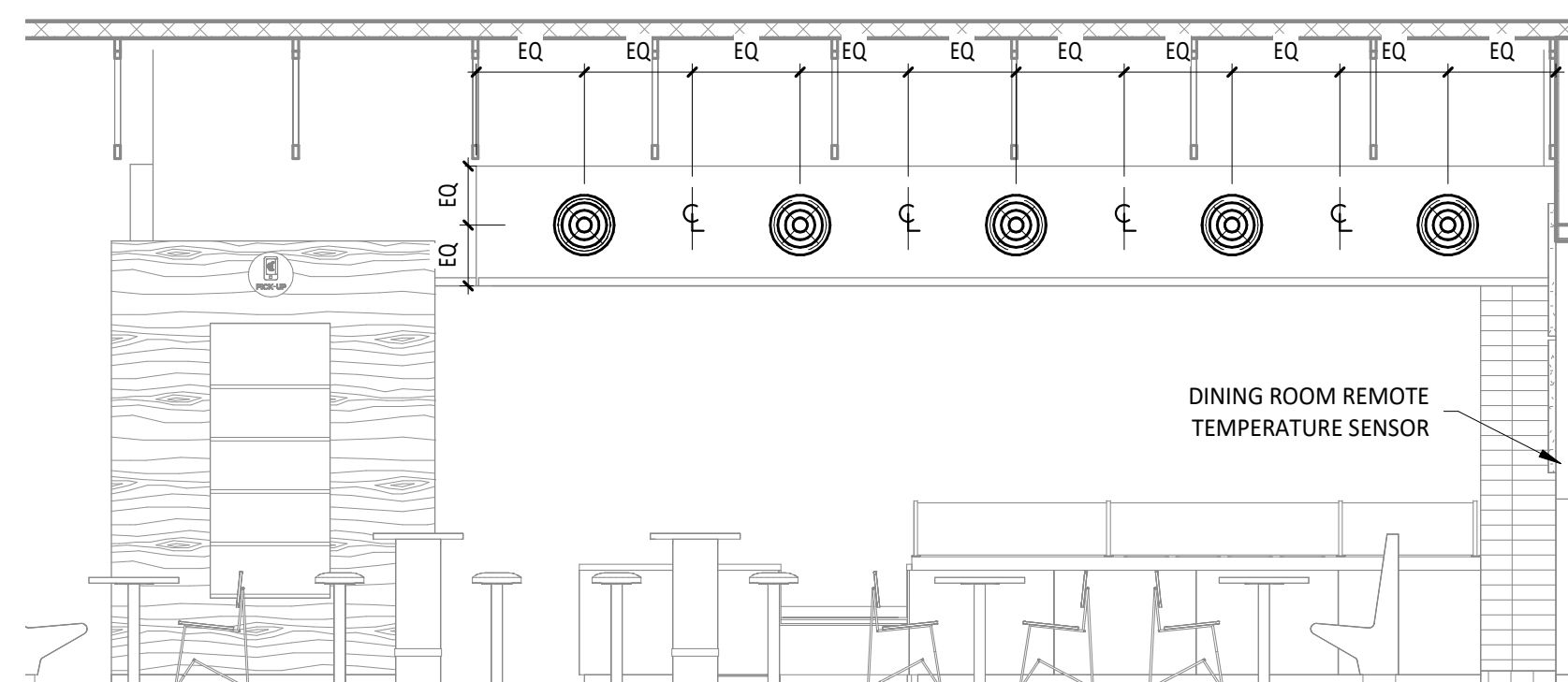

HVAC DINING ROOM SECTION

1/4" = 1'-0"

HVAC PLAN NOTES

- INSTALL REMOTE CONDENSING UNIT FOR WALK-IN COOLER ON ROOF AS DETAILED IN THE ARCHITECTURAL AND STRUCTURAL DRAWINGS. INSTALL REFRIGERANT LINE SET, THERMOSTATIC EXPANSION VALVE, SOLENOID VALVE, TEMPERATURE CONTROL, SIGHT GLASS, FILTER DRIER, PRESSURE CONTROL, LOW AMBIENT CONTROLS, AND WEATHERPROOF HOUSING. TRAP AND SLOPE REFRIGERANT LINES PER MANUFACTURER'S RECOMMENDATIONS. INSTALLATION SHALL COMPLY WITH ASHRAE/ANSI STANDARD 15. INSTALL THE REFRIGERANT LINE SET UNDER THE ROOF DECK TO WITHIN 3' OF THE CONDENSING UNIT. CUT 2-1/2" HOLE IN WALK-IN COOLER ROOF FOR REFRIGERANT LINE SET AND SEAL PER THE COOLER MANUFACTURER'S INSTALLATION INSTRUCTIONS AFTER LINE SET IS INSTALLED.
- INSTALL REMOTE CONDENSER FOR ICE MACHINE ON ROOF AS DETAILED IN THE ARCHITECTURAL AND STRUCTURAL DRAWINGS. INSTALL REFRIGERANT LINE SET, THERMOSTATIC EXPANSION VALVE, SOLENOID VALVE, TEMPERATURE CONTROL, SIGHT GLASS, FILTER DRIER, PRESSURE CONTROL, LOW AMBIENT CONTROLS, AND WEATHERPROOF HOUSING. TRAP AND SLOPE REFRIGERANT LINES PER MANUFACTURER'S RECOMMENDATIONS. SEAL PIPING PENETRATIONS THROUGH ROOF. INSTALLATION SHALL COMPLY WITH ASHRAE/ANSI STANDARD 15. INSTALL THE REFRIGERANT LINE SET UNDER THE ROOF DECK TO WITHIN 3' OF THE REMOTE CONDENSER. IF REFRIGERANT PIPING TO ICE MAKER IS EXPOSED TO PUBLIC VIEW CONCEAL WITHIN A STAINLESS STEEL SHROUD AS SHOWN IN THE ARCHITECTURAL DRAWINGS.
- INSTALL ROOFTOP EQUIPMENT PER MANUFACTURER'S INSTALLATION INSTRUCTIONS AND AS DETAILED IN THE ARCHITECTURAL AND STRUCTURAL DRAWINGS.
- INSTALL EXHAUST FAN EF-1 PER DETAIL 5/M700 AND AS DETAILED IN THE ARCHITECTURAL AND STRUCTURAL DRAWINGS. INSTALL GREASE VIROGUARD SYSTEM FURNISHED BY CHIPOTLE ON EXHAUST FAN, EF-1.
- PROVIDE SUPPLY DIFFUSER CONNECTION TO SUPPLY SYSTEM PER DETAIL 1/M700. TYPICAL.
- PROVIDE AUDIO/VISUAL REMOTE SMOKE DETECTOR ANNUNCIATOR WITH REMOTE KEY OPERATED RESET. WIRE A UNIT BACK TO EACH SMOKE DETECTOR. MOUNT UNIT 60" AFF. TYPICAL.
- INSTALL REME HALO AIR PURIFIER FURNISHED BY TUV IN RTU PER DETAIL 6/M700. SEE ELECTRICAL DRAWINGS FOR POWER CONNECTION INFORMATION. INSTALL UV WARNING STICKERS ON FACE OF ENCLOSURE PER DETAIL AND ON ANY RTU ACCESS DOOR(S) THROUGH WHICH THE REME HALO WOULD BE VISIBLE IF OPENED.
- MAINTAIN 10' CLEARANCE BETWEEN WATER HEATER FLUE TERMINATION AND OUTSIDE AIR INTAKES. MAINTAIN 10' CLEARANCE BETWEEN WATER HEATER COMBUSTION AIR INTAKE AND EXHAUST FAN EF-1 DISCHARGE. SEE PLUMBING DRAWINGS FOR MORE INFORMATION ON WATER HEATER FLUE AND COMBUSTION AIR TERMINATIONS.
- ADJUST SUPPLY REGISTERS SO THAT SUPPLY AIR HITS WALL ON OPPOSITE SIDE OF ROOM AT APPROXIMATELY 7' AFF WITH NO DRAFTS FELT IN THE DINING ROOM.

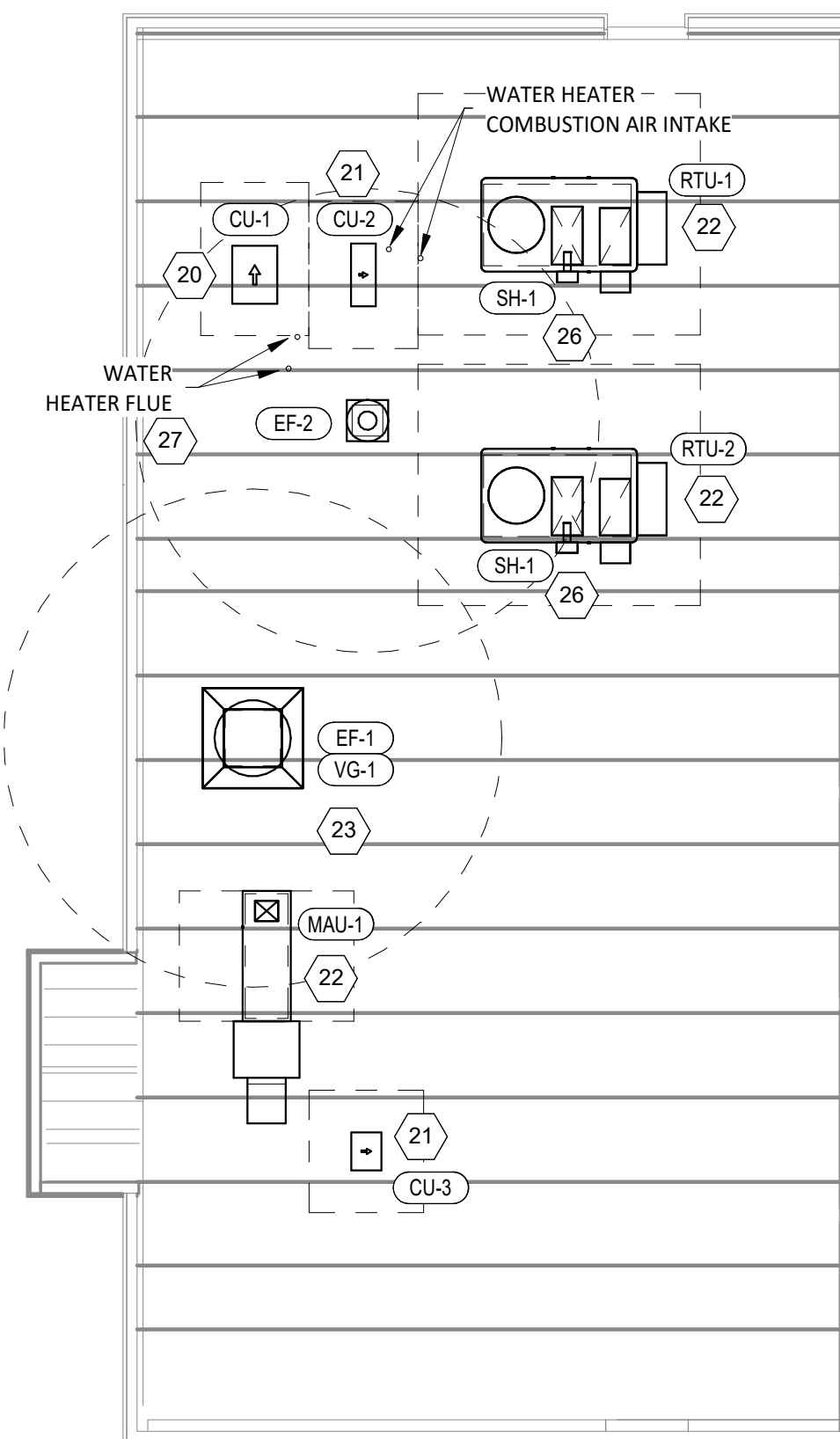

HVAC ROOF PLAN

1/8" = 1'-0"

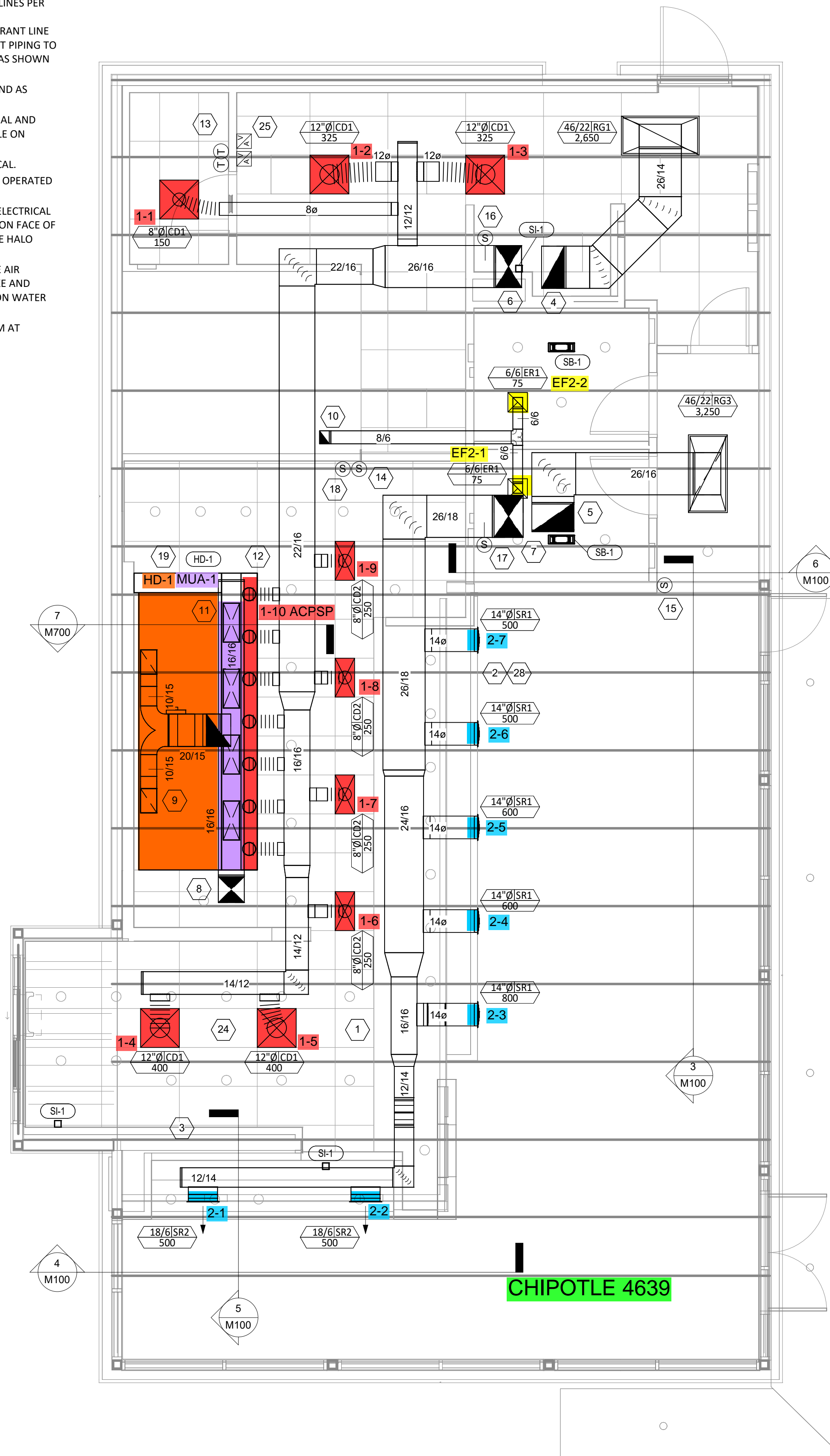

HVAC FLOOR PLAN

1/4" = 1'-0"

Consultant:



Blanchard AE Group

1425 WAKARUSA DR. STE B
LAWRENCE, KS 66049
PH: 785.993.0300
AEGROUP@BAE.GROUP



COPYRIGHT 2022
THIS DRAWING IS AN INSTRUMENT OF SERVICE AND AS SUCH REMAINS THE PROPERTY OF CHIPOTLE MEXICAN GRILL, INC. PERMISSION FOR USE OF THIS DOCUMENT IS LIMITED AND CAN BE EXTENDED ONLY BY WRITTEN AGREEMENT WITH CHIPOTLE MEXICAN GRILL, INC.



CHIPOTLE MEXICAN GRILL, INC.
PO BOX 182566
COLUMBUS, OH 43218-2566
TELEPHONE: (614) 318-2400
INTERNET: WWW.CHIPOTLE.COM

STORE NO.: 4639
Winchester & Domenigoni
NWC HWY 79/Winchester Rd &
Domenigoni
Winchester, CA 92596

Issue Record:
02/06/2023 PERMIT ISSUE

Revisions:

Drawn: JUD
Checked: AJD

Project No.: 221150

Contents:

HVAC PLAN

M100

SANITIZING EQUIPMENT SCHEDULE

TAG	COUNT	DESCRIPTION	FURNISHED BY	INSTALLED BY	MANUFACTURER	MODEL	REMARKS
SB-1	2	BATHROOM AIR PURIFICATION UNIT	TUV	GC	RGF ENVIRONMENTAL GROUP	BRU ASSEMBLY	SEE ELECTRICAL SHEETS FOR CONNECTION INFORMATION
SH-1	2	HVAC AIR PURIFICATION UNIT	TUV	GC	RGF ENVIRONMENTAL GROUP	REME-HALO	SEE DETAIL 6/M700 FOR INSTALLATION INFORMATION.
SI-1	3	ICE MACHINE TREATMENT SYSTEM	TUV	GC	RGF ENVIRONMENTAL GROUP	IMS-B-GA	SEE PLUMBING DRAWINGS FOR INSTALLATION INFORMATION.

VENTILATION SCHEDULE

Room Name	Area (SQ. FT.)	People / 1000 sq ft	sq ft / person	Code People	Actual People	Actual sqft/person	O/A CFM /Person	O/A CFM /SQ.FT	O/A CFM	E/A CFM
KITCHEN	1171	20	50.00	20.00	117.1	10.0	7.5	0.12	215.5	3200.0
DINING	933	70	14.29	70.00	50.0	18.7	7.5	0.18	542.9	-
OFFICE	59	5	200.00	5.00	1.0	59.0	5	0.06	8.5	-
RR	-	-	-	-	-	-	-	-	-	200.0

FAN SCHEDULE

TAG	DESCRIPTION	AIRFLOW	E.S.P.	WEIGHT	ELECTRICAL		FURNISHED BY	INSTALLED BY	BASIS FOR DESIGN		REMARKS
					MOTOR POWER	V/P/H			MANUFACTURER	MODEL	
EF-1	UPBLAST UL762 EXHAUST FAN	3,200 CFM	1.20 in-wg	400 lb	3 hp	208/3/60	HS	GC	CAPTIVE-AIRE	DU240HFA	DIRECT DRIVE UL762 UPBLAST EXHAUST FAN FURNISHED WITH WEATHERPROOF DISCONNECT AND VENTED ROOF CURB
EF-2	DOWNBLAST RESTROOM EXHAUST FAN	150 CFM	0.60 in-wg	100 lb	0.18 hp	120/1/60	HS	GC	CAPTIVE-AIRE	DR12HFA	DIRECT DRIVE DOWNBLAST RESTROOM EXHAUST FAN FURNISHED WITH INTEGRAL DISCONNECT, SPEED CONTROL, BACKDRAFT DAMPER, AND CURB

VIROGUARD SCHEDULE

TAG	COUNT	DESCRIPTION	DUCT CONNECTION SIZE	FAN	FURNISHED BY	INSTALLED BY	BASIS FOR DESIGN MANUFACTURER
VG-1	1	VIROGUARD HOOD EXHAUST FAN ROOFTOP CONTAINMENT SYSTEM	18" X 18"	CAPTIVE-AIRE DU240HFA	TDC	GC	ENVIROMATIC

CONDENSING UNIT SCHEDULE

TAG	DESCRIPTION	NOMINAL CAPACITY	NUMBER OF		REFRIGERANT		WEIGHT	ELECTRICAL			FURNISHED BY	INSTALLED BY	BASIS FOR DESIGN		REMARKS
			COMPRESSORS	CIRCUITS	TYPE	CHARGE		MOC	FLA	V/P/H			MANUFACTURER	MODEL	
CU-1	CONDENSING UNIT - WALK-IN COOLER		1	1	R-404A	10.4 lb	250 lb	15 A	9 A	208/3/60	WCS	GC	HARFORD	KPCL99MZOP-3E	FURNISHED WITH WALK-IN COOLER
CU-2	REMOTE CONDENSER - LOW CAPACITY ICE MAKER		0	1	R-404A	11.46 lb	100 lb			120/1/60	KES	GC	HOSHIZAKI	URC-9F	FURNISHED WITH ICE MAKER
CU-3	REMOTE CONDENSER - SODA MACHINE ICE MAKER		0	1	R-404A	3.86 lb	100 lb			120/1/60	KES	GC	HOSHIZAKI	URC-5F	FURNISHED WITH ICE MAKER

MAKEUP AIR UNIT SCHEDULE

TAG	DESCRIPTION	AIRFLOW	E.S.P.	HEATING			WEIGHT	ELECTRICAL		FURNISHED BY	INSTALLED BY	BASIS FOR DESIGN		REMARKS
				INPUT	OUTPUT	EAT		MOTOR POWER	V/P/H			MANUFACTURER	MODEL	
MAU-1	DIRECT-FIRED MAKEUP AIR UNIT W/ EVAP COOLER	1,950 CFM	0.80 in-wg	225,000 Btu/h	220,000 Btu/h	21 °F	750 lb	2 hp	208/3/60	HS	GC	CAPTIVE-AIRE	A1-D.250-G10	12.5:1 MAX TURNDOWN. FURNISHED WITH DISCONNECT, ROOF CURB, EVAP COOLER, SCREEN INTAKE, AND WASHABLE ALUMINUM FILTERS

KITCHEN HOOD SCHEDULE

TAG	DESCRIPTION	MAX COOKING TEMP.	AIRFLOW	E.S.P.	EXHAUST PLENUM				PERFORATED SUPPLY PLENUMS						NO. OF LIGHT FIXTURES	WEIGHT	FURNISHED BY	INSTALLED BY	BASIS FOR DESIGN		REMARKS				
					DUCT COLLARS				MAU PLENUM			AC PLENUM							MANUFACTURER	MODEL					
					NO.	WIDTH	LENGTH	LENGTH	WIDTH	LENGTH	WIDTH	LENGTH	AIRFLOW	NO.								WIDTH	LENGTH	AIRFLOW	NO.
HD-1	TYPE I CANOPY HOOD WITH PERFORATED MAU AND AC SUPPLY PLENUMS	600 °F	3,200 CFM	0.86 in-wg	2	10"	1' - 3"	14' - 3"	4' - 3"	15' - 3"	1' - 10"	1,950 CFM	4	10"	2' - 0"	800 CFM	7	8"	10	1,200 lb	HS	GC	CAPTIVE-AIRE	5424 ND-2-ACPPS-F	MAT'L: 18 GA. TYPE 430 SS. FURNISHED WITH VAPORPROOF INCANDESCENT LIGHT FIXTURES, 16" TALL HE SS FILTERS, INTEGRAL UTILITY CABINET, ANSUL SYSTEM, DUCT COLLAR TEMPERATURE SENSOR, PREWIRE PACKAGE, SPARE FIRE SYSTEM DRY CONTACT, AND 4-POLE 20A CONTACTOR

ROOFTOP UNIT SCHEDULE

TAG	DESCRIPTION	NOMINAL CAPACITY	AIRFLOW		NET COOLING CAPACITY				HEATING CAPACITY			ELECTRICAL			BASIS FOR DESIGN		REMARKS			
			TOTAL	OA	E.S.P. (IN. W.C.)	TOTAL (MBH)	SENSIBLE (MBH)	EAT DB	WB	COND. EAT	INPUT (MBH)	OUTPUT (MBH)	EAT	WEIGHT	MOC	MCA		V/P/H	MANUFACTURER	MODEL
RTU-1	KITCHEN ROOFTOP UNIT	7.5 ton	3,400 CFM	750 CFM	0.8	94.3	72.8	80 °F	67 °F	95 °F	84,000	67,200	0 °F	1,200 lb	50 A	42 A	208/3/60	TRANE	YSJ090	FURNISHED WITH COMP. ENTHALPY ECON., BAROMETRIC RELIEF, RET. SMOKE DETECTOR W/ REMOTE KEYED ANNUNCIATOR/RESET, M.O.D., MERV-8 FILTERS, CURB, HAIL GUARD, TOOLLESS HINGED ACCESS PANELS, DISCONNECT, & UNIT-MOUNTED CONVENIENCE RECEPTACLE
RTU-2	DINING ROOM ROOFTOP UNIT	10 ton	4,000 CFM	750 CFM	0.8	124.4	96.9	80 °F	67 °F	95 °F	150,000	120,000	0 °F	1,250 lb	70 A	54 A	208/3/60	TRANE	YSJ120	FURNISHED WITH COMP. ENTHALPY ECON., BAROMETRIC RELIEF, RET. SMOKE DETECTOR W/ REMOTE KEYED ANNUNCIATOR/RESET, M.O.D., MERV-8 FILTERS, CURB, HAIL GUARD, TOOLLESS HINGED ACCESS PANELS, DISCONNECT, & UNIT-MOUNTED CONVENIENCE RECEPTACLE

AIR BALANCE SCHEDULE

TAG	SUPPLY FLOW	RETURN FLOW	EXHAUST FLOW	SUBTOTAL
EF-1	0 CFM	0 CFM	3,200 CFM	-3,200 CFM
EF-2	0 CFM	0 CFM	150 CFM	-150 CFM
MAU-1	1,950 CFM	0 CFM	0 CFM	1,950 CFM
RTU-1	3,400 CFM	2,650 CFM	0 CFM	750 CFM
RTU-2	4,000 CFM	3,250 CFM	0 CFM	750 CFM
NET PRESSURIZATION				100 CFM

AIR TERMINAL SCHEDULE

TAG	DESCRIPTION	FACE SIZE	MATERIAL	FINISH	MOUNTING	FURNISHED BY	INSTALLED BY	BASIS FOR DESIGN		NOTES
								MANUFACTURER	MODEL	
CD1	PERFORATED CEILING DIFFUSER	24" X 24"	ALUMINUM	WHITE	LAY-IN CEILING	GC	GC	NAILOR	4320A TYPE L	PROVIDE WITH INTEGRAL OBD
CD2	PERFORATED CEILING DIFFUSER	24" X 12"	ALUMINUM	WHITE	LAY-IN CEILING	GC	GC	NAILOR	4320A TYPE L	PROVIDE WITH INTEGRAL OBD, REMOVE 4-WAY DEFLECTORS
ER1	PERFORATED CEILING EXHAUST	12" X 12"	ALUMINUM	WHITE	SURFACE MOUNT	GC	GC	NAILOR	4330R TYPE S	PROVIDE INTEGRAL OBD
RG1	PERFORATED CEILING RETURN	48" X 24"	ALUMINUM	WHITE	LAY-IN CEILING	GC	GC	NAILOR	4330R TYPE L	
RG3	PERFORATED CEILING RETURN	48" X 24"	ALUMINUM	WHITE	SURFACE MOUNT	GC	GC	NAILOR	4330R TYPE S	
SR1	ADJUSTABLE TURBO NOZZLE	SEE NECK SIZE	ALUMINUM	WHITE	WALL	GC	GC	AIR CONCEPTS	ANR-14	PROVED WITH CONCEALED MOUNTING AND FACE ACCESSIBLE OBD
SR2	DOUBLE DEFLECTION SUPPLY REGISTER	SEE NECK SIZE	ALUMINUM	WHITE	WALL	GC	GC	NAILOR	S1DH	PROVIDE WITH INTEGRAL OBD

CONTROL FUNCTIONS

- THE MAIN COOKING EXHAUST FAN AND MAKE-UP AIR UNIT SHALL BE INTERLOCKED TO OPERATE TOGETHER. THIS CONTROL CIRCUIT IS ACTIVATED BY A SWITCH AND INCLUDES A FIRE PROTECTION OVERRIDE.
- THE TEMPERATURE IN EACH ZONE IS CONTROLLED BY SPACE TEMPERATURE SENSORS CONNECTED TO THE THERMOSTATS LOCATED IN THE OFFICE. ALL ZONES SHALL OPERATE WITH CONTINUOUS FAN OPERATION DURING OCCUPIED TIMES AND INTERMITTENTLY AS NEEDED TO MAINTAIN SET POINTS DURING UNOCCUPIED TIMES. OUTSIDE AIR DAMPERS SHALL BE OPEN CONTINUOUSLY WHEN EITHER IN OCCUPIED MODE OR WHEN THE HOOD SYSTEM IS ON AND SHALL BE CLOSED DURING UNOCCUPIED PERIODS.
- THE THERMOSTATS SHALL DETERMINE OCCUPIED/UNOCCUPIED STATUS BASED ON THE SCHEDULE IN THE ENERGY MANAGEMENT SYSTEM.

Consultant:



Blanchard AE Group

1425 WAKARUSA DR. STE B
LAWRENCE, KS 66049
PH: 785.993.0300
AEGROUP@BAE.GROUP



COPYRIGHT 2022
THIS DRAWING IS AN INSTRUMENT OF SERVICE AND AS SUCH REMAINS THE PROPERTY OF CHIPOTLE MEXICAN GRILL, INC. PERMISSION FOR USE OF THIS DOCUMENT IS LIMITED AND CAN BE EXTENDED ONLY BY WRITTEN AGREEMENT WITH CHIPOTLE MEXICAN GRILL, INC.



CHIPOTLE MEXICAN GRILL, INC.
PO BOX 182566
COLUMBUS, OH 43218-2566
TELEPHONE: (614) 318-2400
INTERNET: WWW.CHIPOTLE.COM

STORE NO.: 4639
Winchester & Domenigoni
NWC HWY 79/Winchester Rd &
Domenigoni
Winchester, CA 92596

Issue Record:
02/06/2023 PERMIT ISSUE

Revisions:

Drawn: JJD
Checked: AJD

Project No.
221150

Contents:
HVAC SCHEDULES

M600

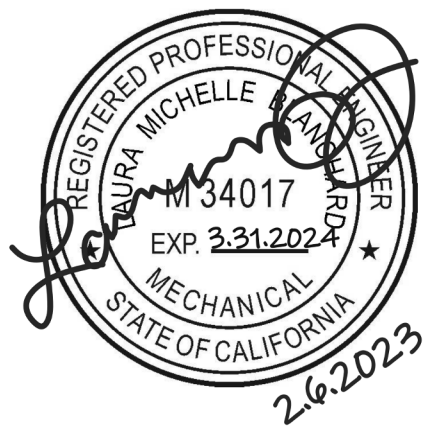

STORE NO.: 4639
Winchester & Domenigoni
NWC HWY 79/Winchester Rd &
Domenigoni
Winchester, CA 92596

Issue Record:

Issue No.	Date	Description
02/06/2023	PERMIT ISSUE	

Revisions:

Drawn: _____ Checked: _____
JJD AJD

Project No.: 221150

Contents:

HVAC DETAILS

M700

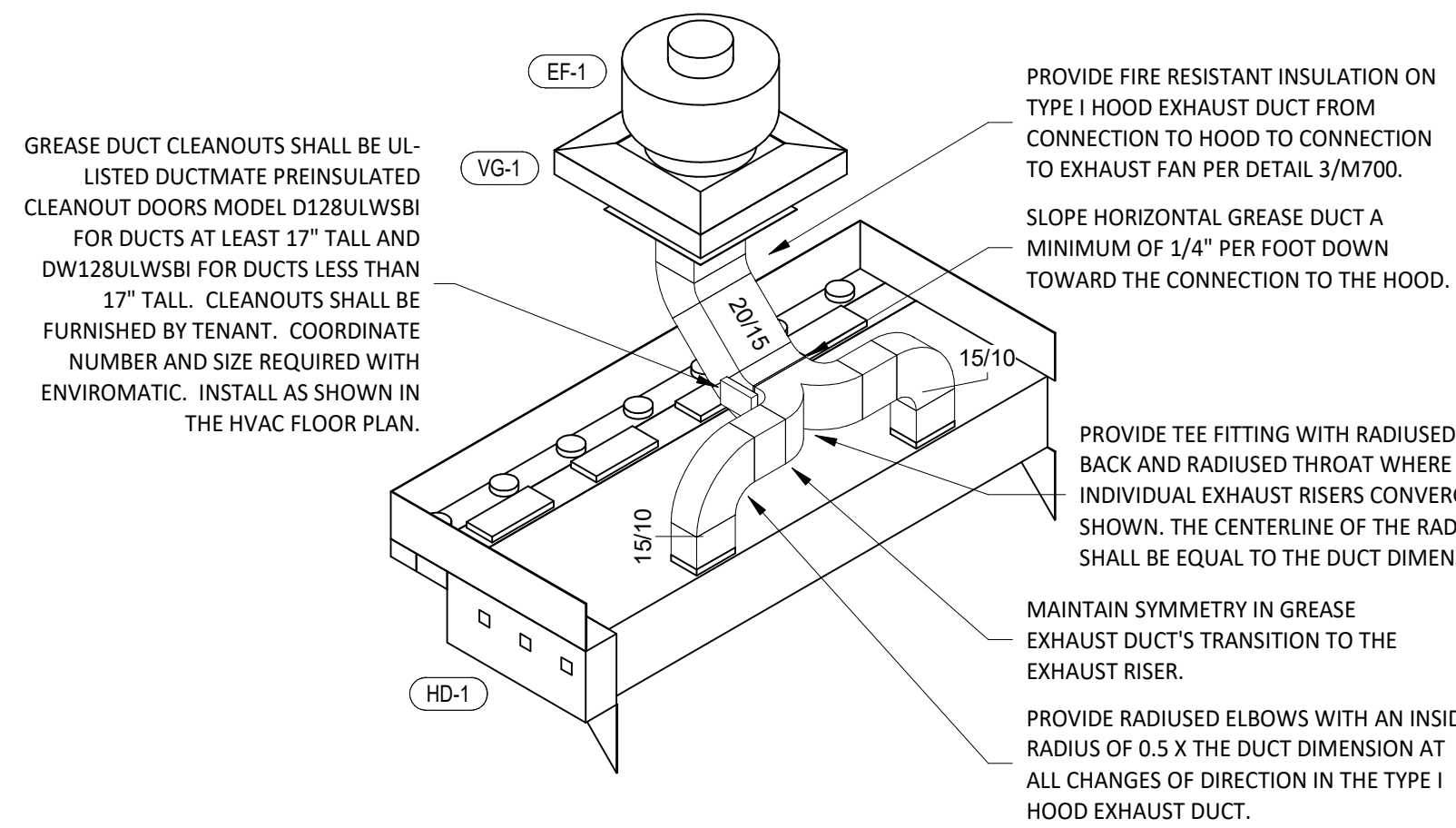

8 HOOD EXHAUST ISOMETRIC
NOT TO SCALE

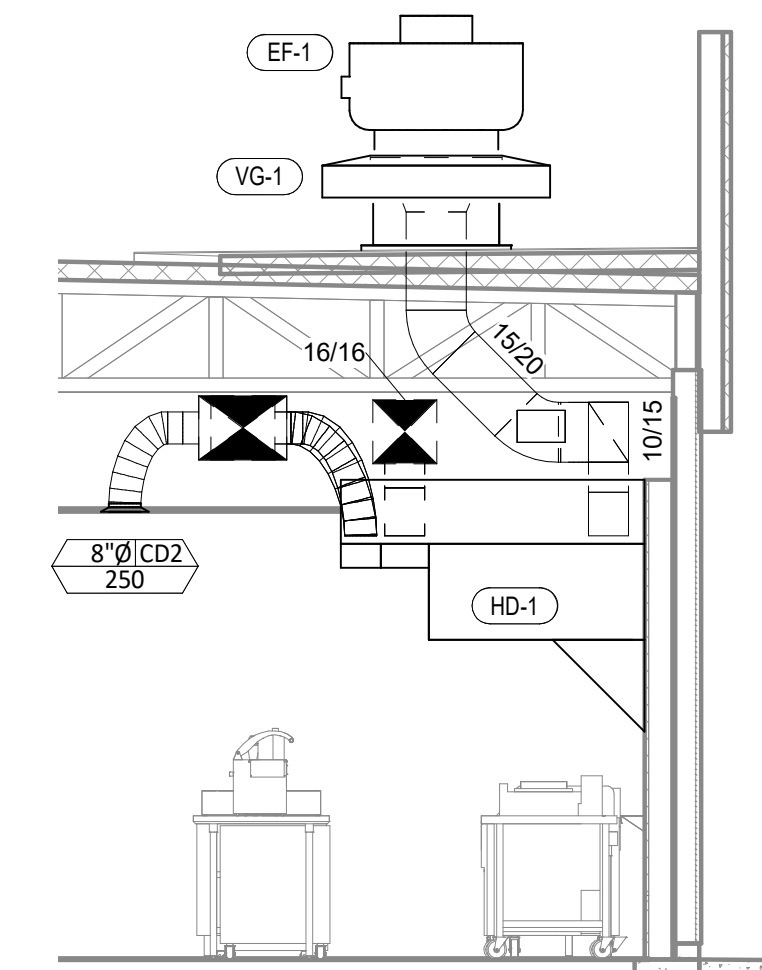

7 DUCT SECTION AT HOOD
1/4" = 1'-0"

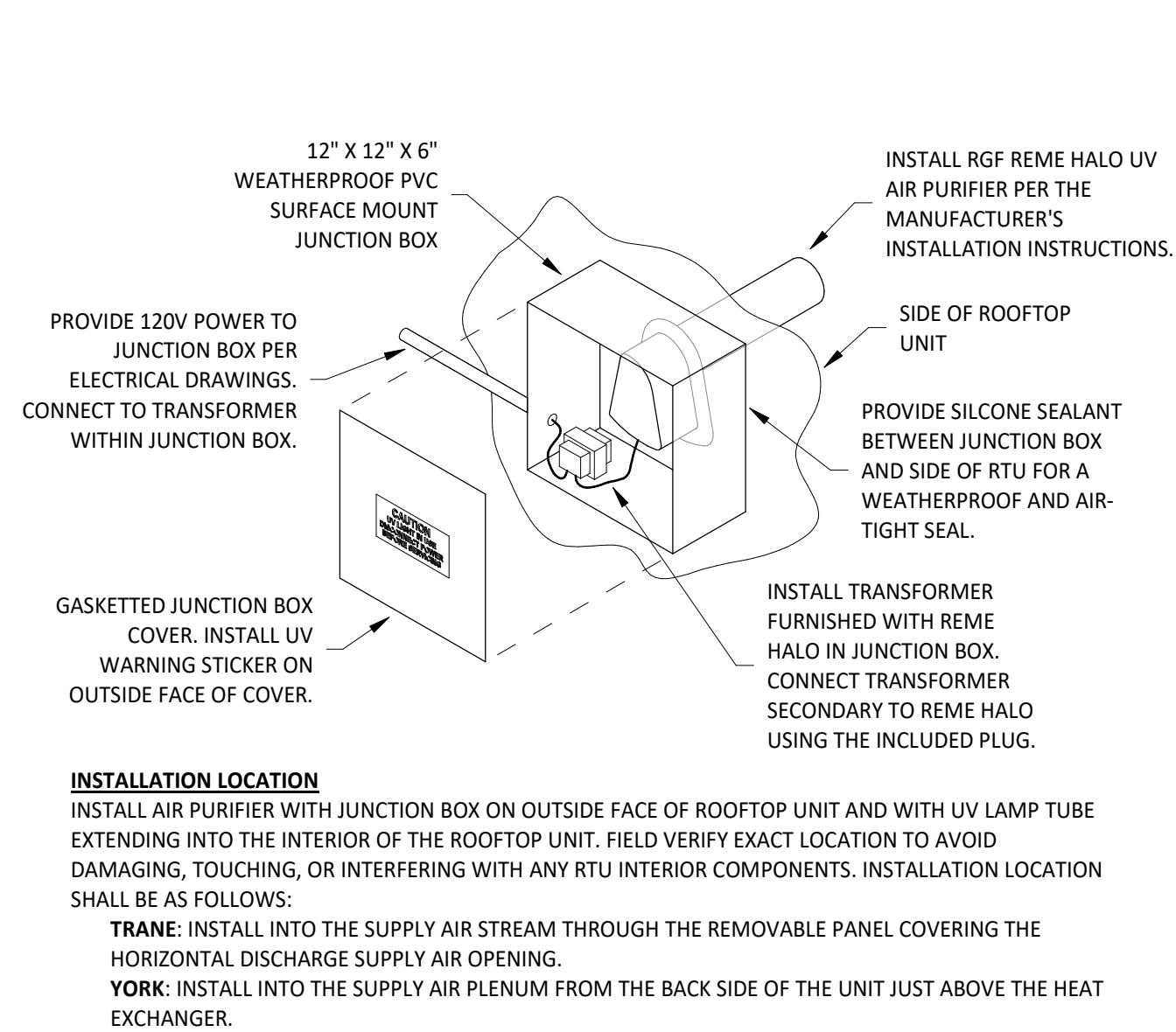

6 UV AIR PURIFIER INSTALLATION
NOT TO SCALE

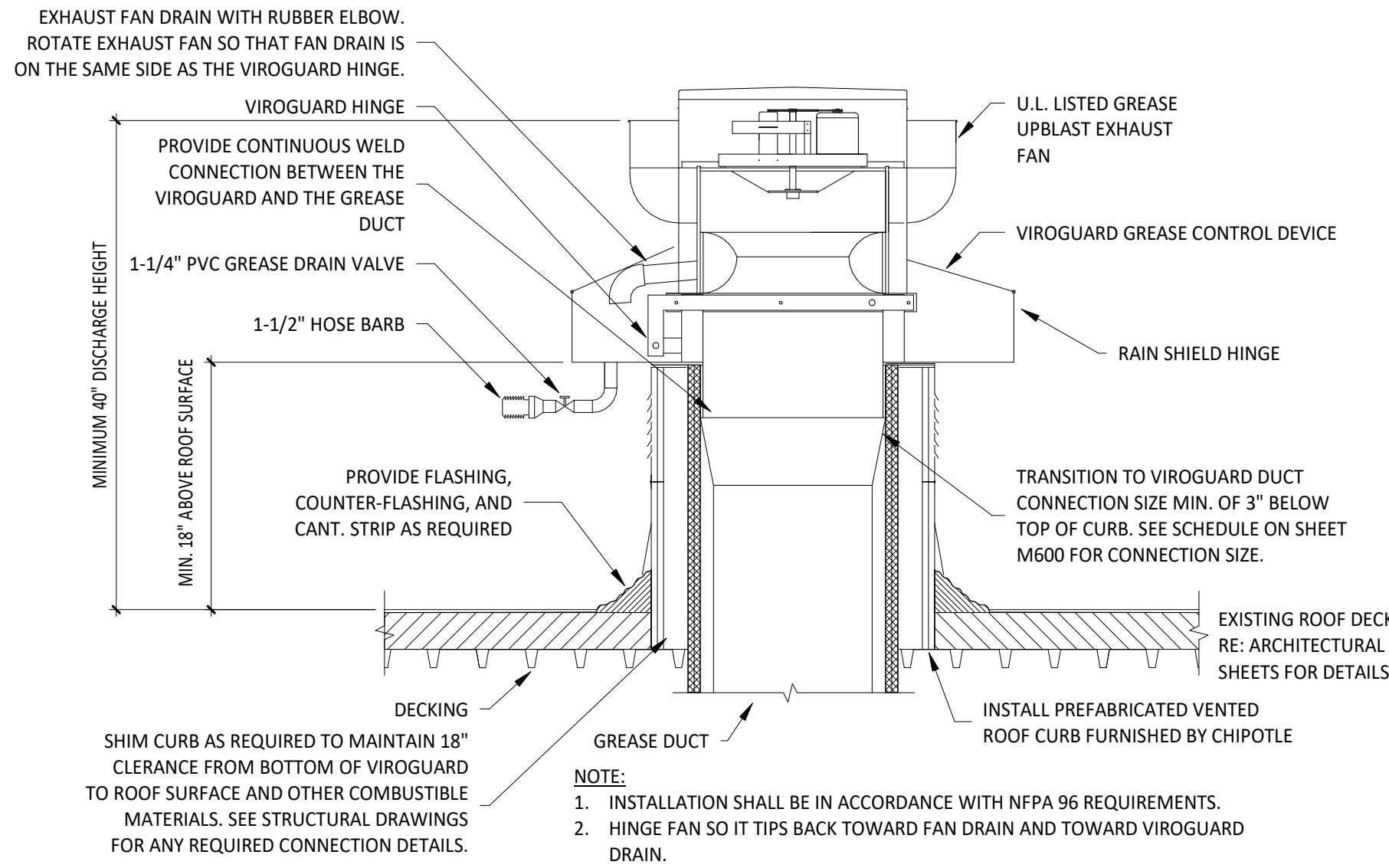

5 GREASE EXHAUST FAN
NOT TO SCALE

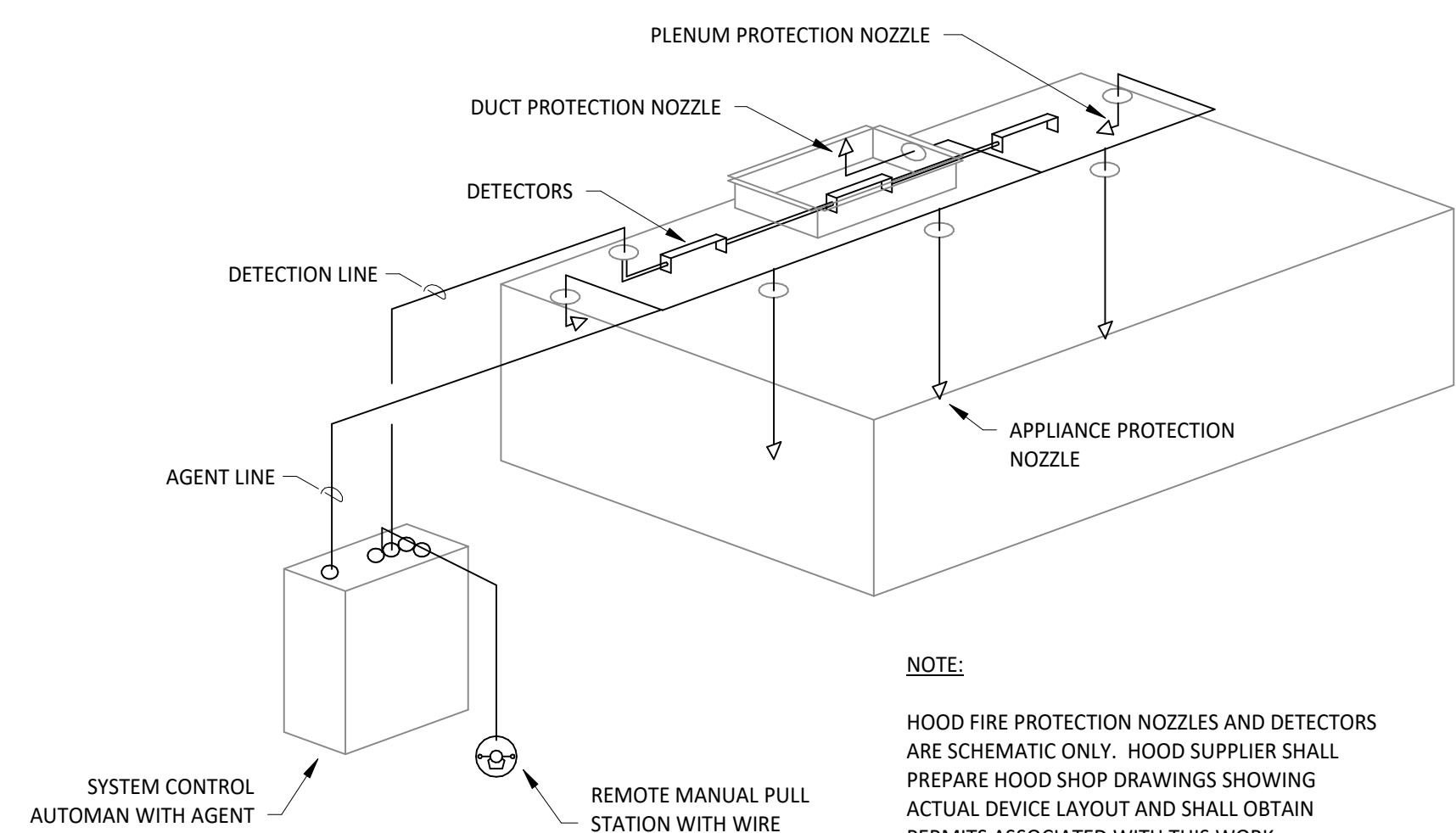

4 FIRE SUPPRESSION SYSTEM SCHEMATIC
NOT TO SCALE

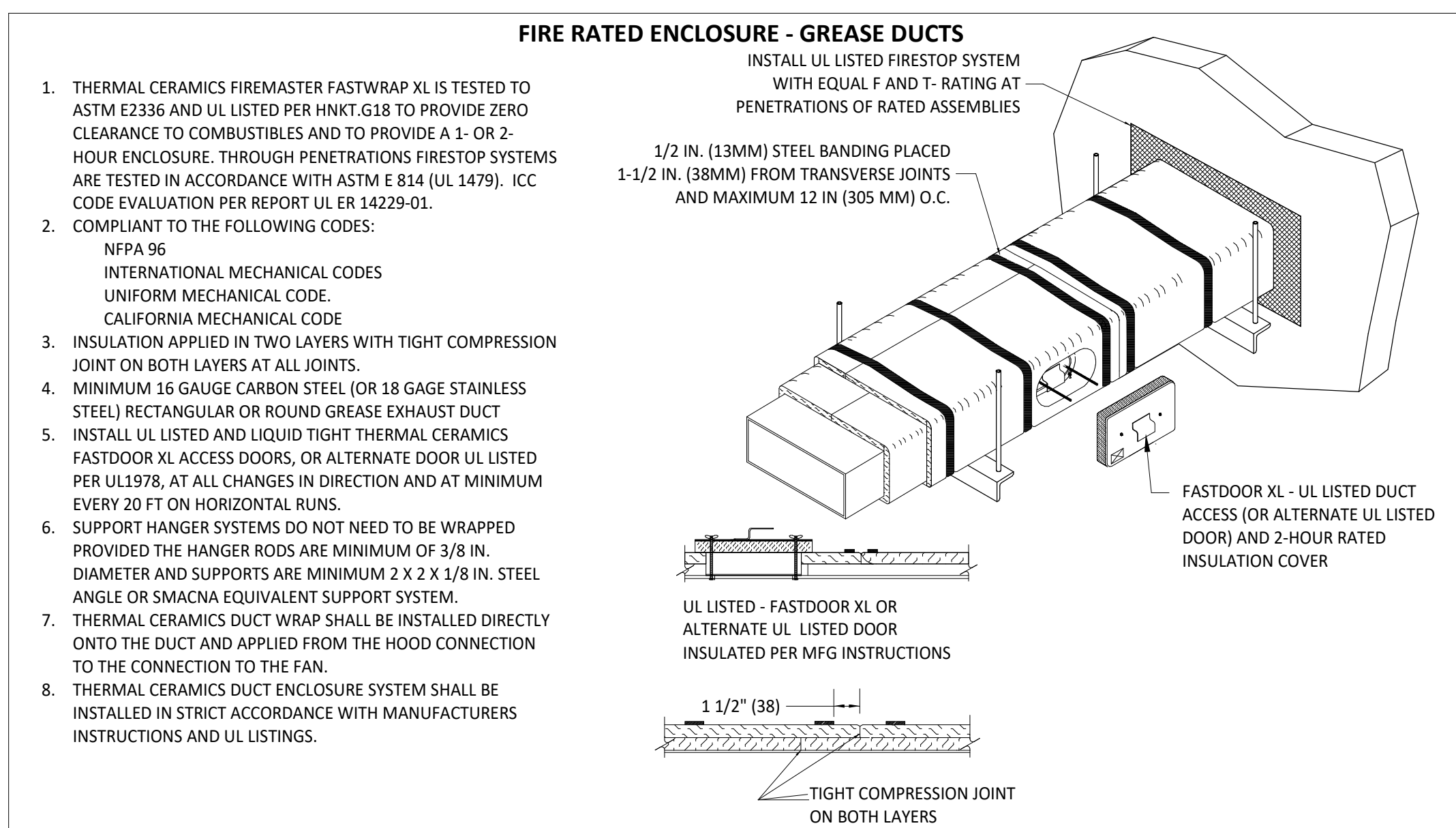

3 FIREMASTER DUCT WRAP - UL HNKT-G18
NOT TO SCALE

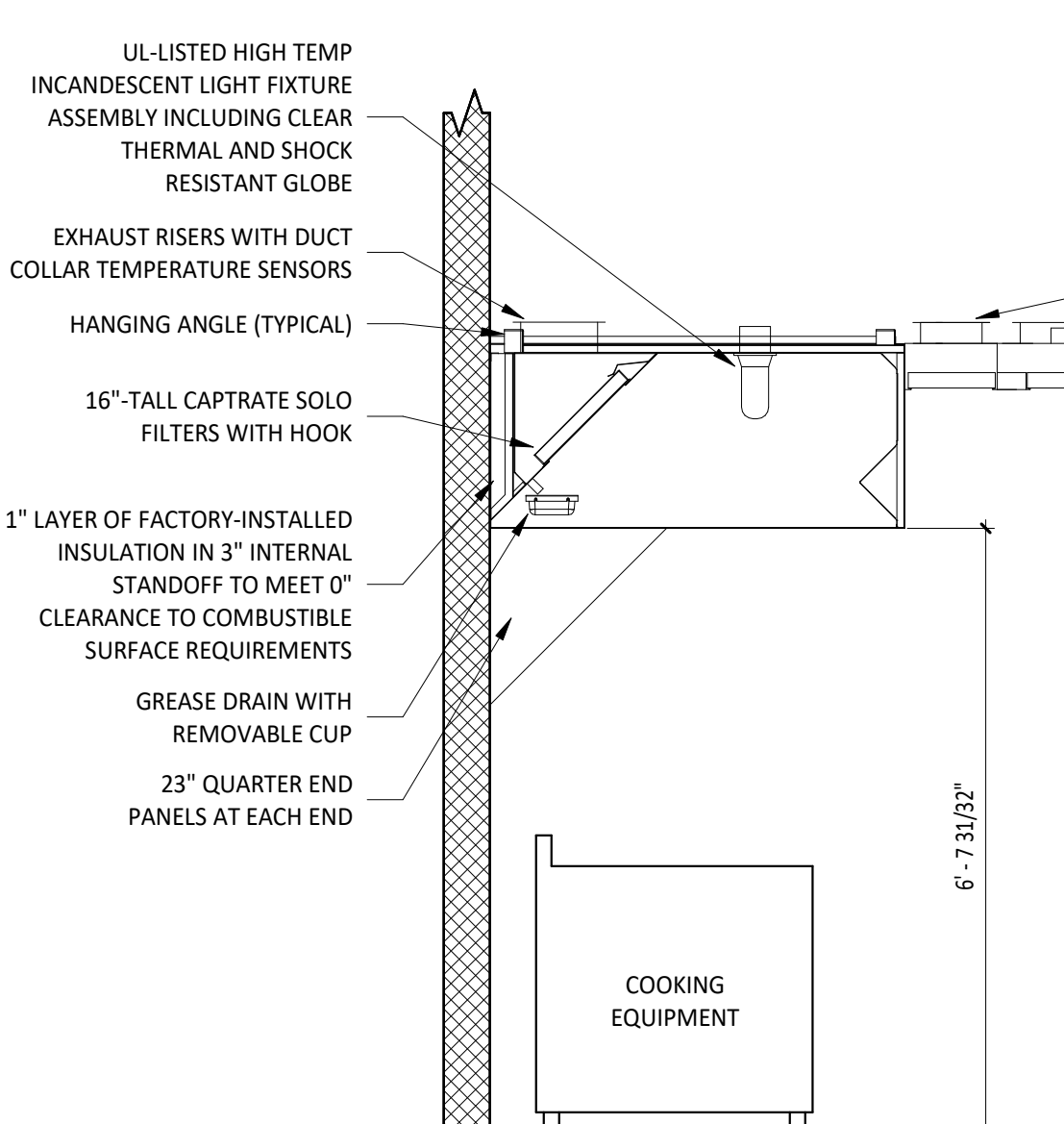

2 HOOD SECTION VIEW
NOT TO SCALE

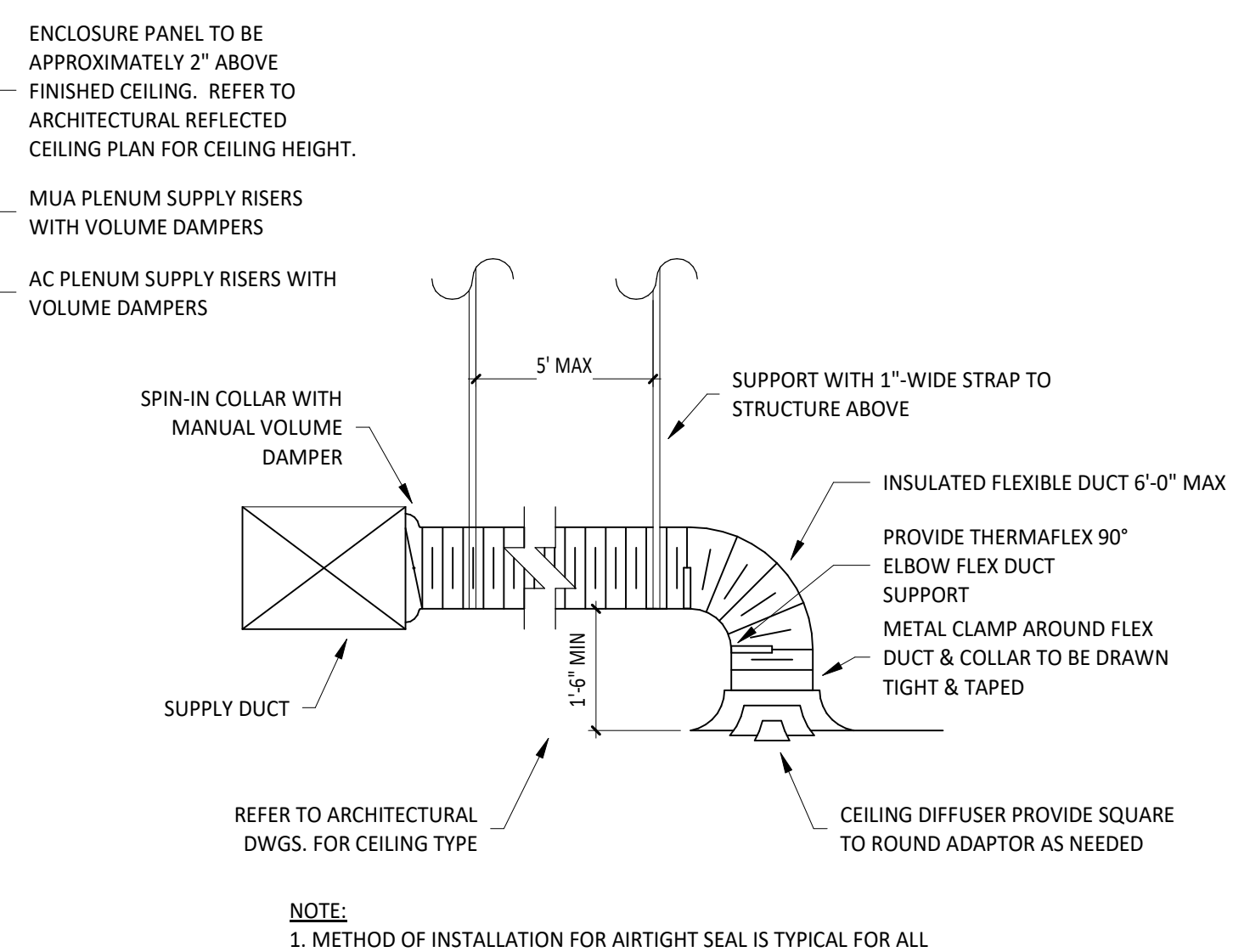

1 DIFFUSER CONNECTION
NOT TO SCALE