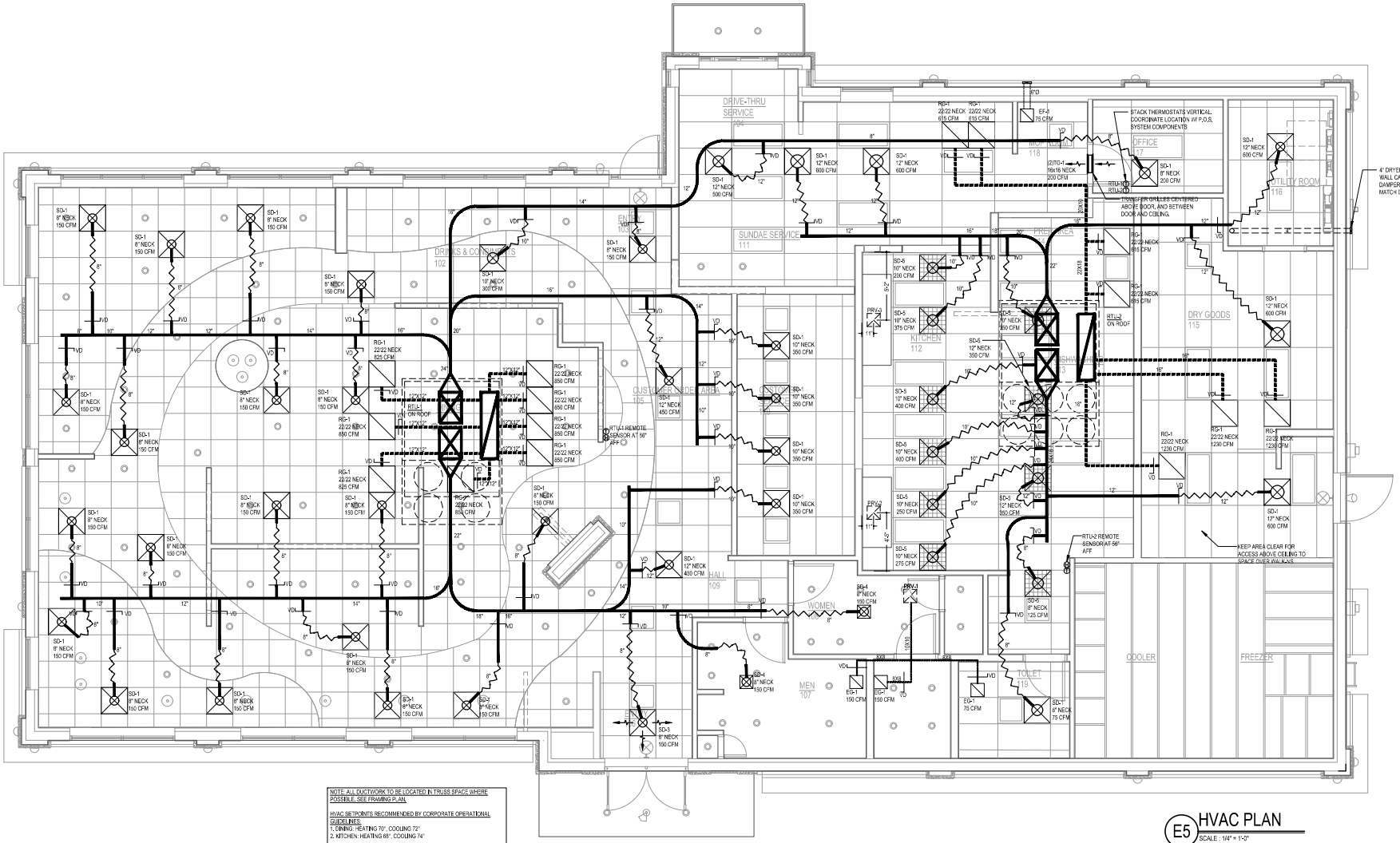

NOTE: ALL DUCTWORK TO BE LOCATED IN TRUSS SPACE WHERE POSSIBLE. SEE FRAMING PLAN.

HVAC SETPOINTS RECOMMENDED BY CORPORATE OPERATIONAL GUIDELINES:
1. DINING : HEATING 70°, COOLING 72°
2. KITCHEN: HEATING 68°, COOLING 74°

ALL MECHANICAL ROOF EQUIPMENT REQUIRES STRAPS TO RESIST THE WIND PRESSURES DETERMINED IN ACCORDANCE WITH THE

E5 HVAC PLAN
SCALE : 1/4" = 1'-0"

Lowell Larson

Digitally signed by Lowell Larson
DN: c=US, st=Illinois, l=Belvidere, o=OLI MAC ASSOCIATES ARCHITECTS P.C., cn=Lowell Larson, email=llarson@usarch.com
Date: 2022.07.27 10:51:40-05'00'

REVIEWED FOR
MECHANICAL CODE COMPLIANCE
WITH THE CAPE CORAL
BUILDING DIVISION
BY: JM DATE: 08/08/2022
ALL MECHANICAL INSTALLATIONS SHALL BE IN COMPLIANCE WITH THE FLORIDA BUILDING CODE, STATE AND LOCAL CODES. THE GRANTING OF A PERMIT DOES NOT RELIEVE THE CONTRACTOR OF RESPONSIBILITY TO COMPLY WITH ALL CODES AND ORDINANCES.