

OWNERSHIP OF INSTRUMENTS OF SERVICE
 The data, notes and other documents and instruments prepared by the Consultant as indicated herein shall remain the property of the Consultant. The Consultant shall retain all common law, statutory and other reserved rights, including, without limitation, the copyright therein.

7/5/2023 9:36:42 AC:\Users\plembach\Documents\Revit\24166.01-21-MEP-PRONO Mercantile Formica Bldg - Cincinnati OH - plembach.rvt

KEYED NOTES

H1 INSTALL HYDROMIC PIPING ANCHORS AT THE APPROXIMATE MIDPOINT OF THE RUN PER MANUFACTURER.

PERMIT NOTE

MECHANICAL WORK TO BE COMPLETED UNDER THIS PERMIT APPLICATION INCLUDES NEW TERMINAL EQUIPMENT TO SERVE NEW APARTMENT UNITS ON FLOORS 3-13. A NEW COOLING TOWER ON THE ROOF IS BEING INSTALLED TO PROVIDE CONDENSER WATER FOR THE APARTMENT HEAT PUMPS. NEW BOILERS AND ASSOCIATED PUMPS WILL BE PROVIDED IN THE MECHANICAL PENTHOUSE TO FEED THE CONDENSER WATER LOOP. A NEW DEDICATED OUTDOOR AIR UNIT WITH ENERGY RECOVERY IS PROVIDED IN THE MECHANICAL PENTHOUSE TO PROVIDE FRESH AIR TO OCCUPIED SPACES.

GENERAL NOTES

- A. SIDEWALL DIFFUSERS TO BE MOUNTED UNDER CEILING AND AS HIGH AS POSSIBLE. CENTER IN DOOR FRAME WHEN PLACED ABOVE DOOR.
- B. TRANSFER AND RETURN REGISTERS SHALL BE MOUNTED WITH BLADES FACING UP. STUDS IN OPENINGS TO BE PAINTED BLACK BY OTHERS.
- C. PROVIDE TAMPER PROOF COVERS FOR ALL THERMOSTATS IN PUBLIC AREAS.

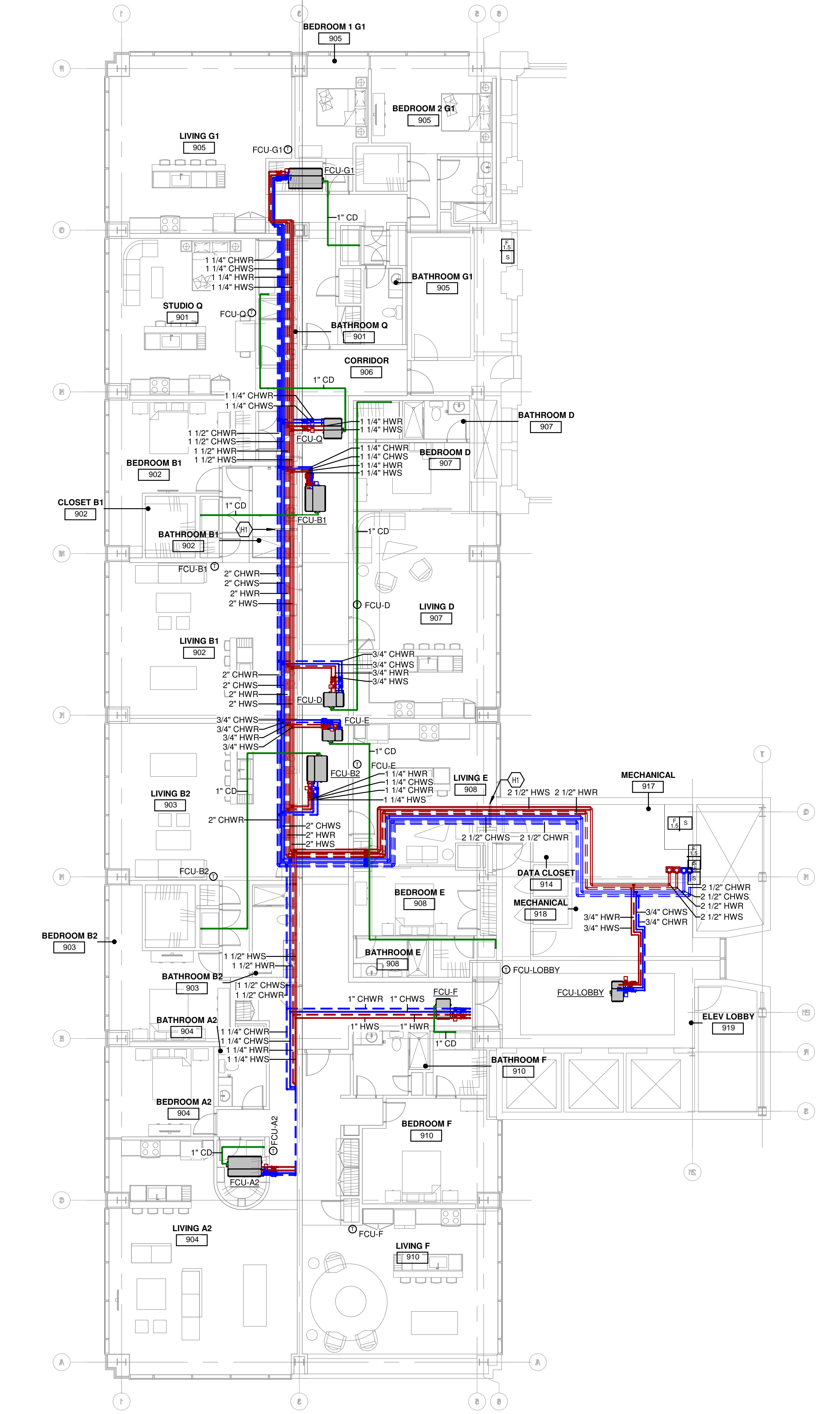

2 MECHANICAL PIPING PLAN - LEVEL 9 - OVERALL
 1/8" = 1'-0"

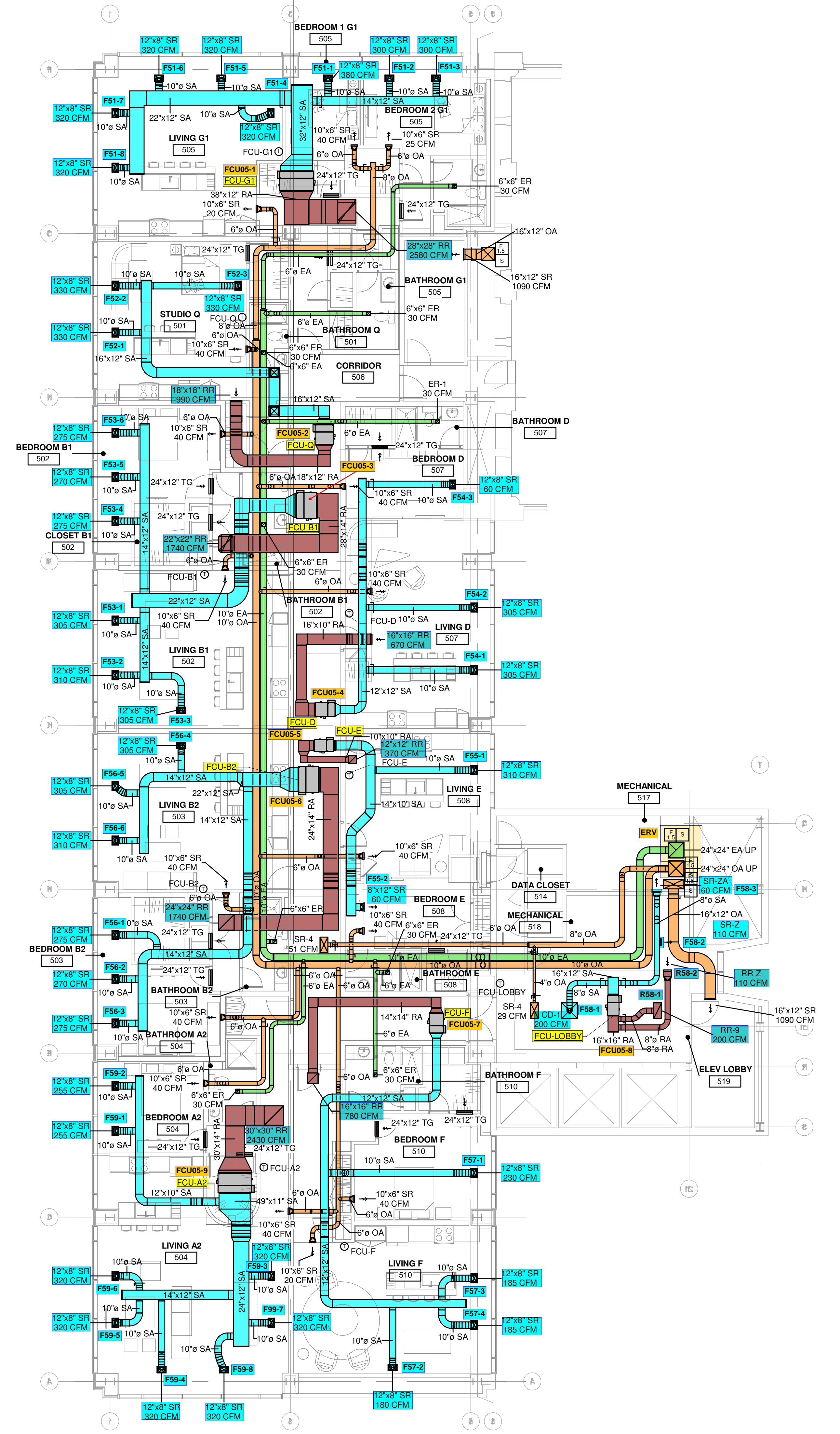

1 MECHANICAL DUCTWORK PLAN - LEVEL 9 - OVERALL
 1/8" = 1'-0"



MECHANICAL ELECTRICAL ENGINEERS
 WWW.KLEHNS.COM
 LEVINSON, KENTUCKY
 LOUISVILLE, KENTUCKY
 FT. THOMAS, KENTUCKY 41075
 502-262-0656
 859-442-8855 FAX

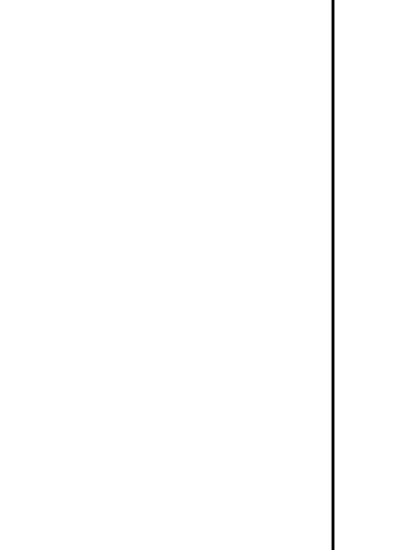

Formica Building
 120 e 4th street
 Cincinnati OH 45202

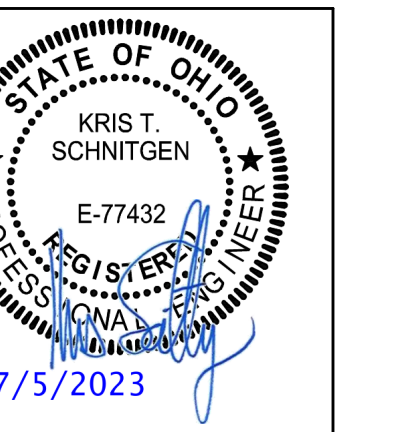

REVISIONS

NO.	DESCRIPTION

DWN: PRF CHK: KTS
 DATE: 04/06/2023
 PROJECT #: 24166.01
 MECHANICAL
 LEVEL 3-10
 PLAN

M203
 1" REFERENCE
 RLP PROJECT #
 24166.01

