

OWNERSHIP OF INSTRUMENTS OF SERVICE
 All reports, plans, specifications, computer files, field data, notes and other documents and instruments prepared by the Consultant as instruments of service shall remain the property of the Consultant. The Consultant shall retain all common law, statutory and other reserved rights, including, without limitation, the copyright therein.

5/17/2024 12:58:02C:\Users\mthum\Documents\Revised\2166.00 - 23 - Mechanical-Mercantile Development\4th & Walnut_mthum.rvt

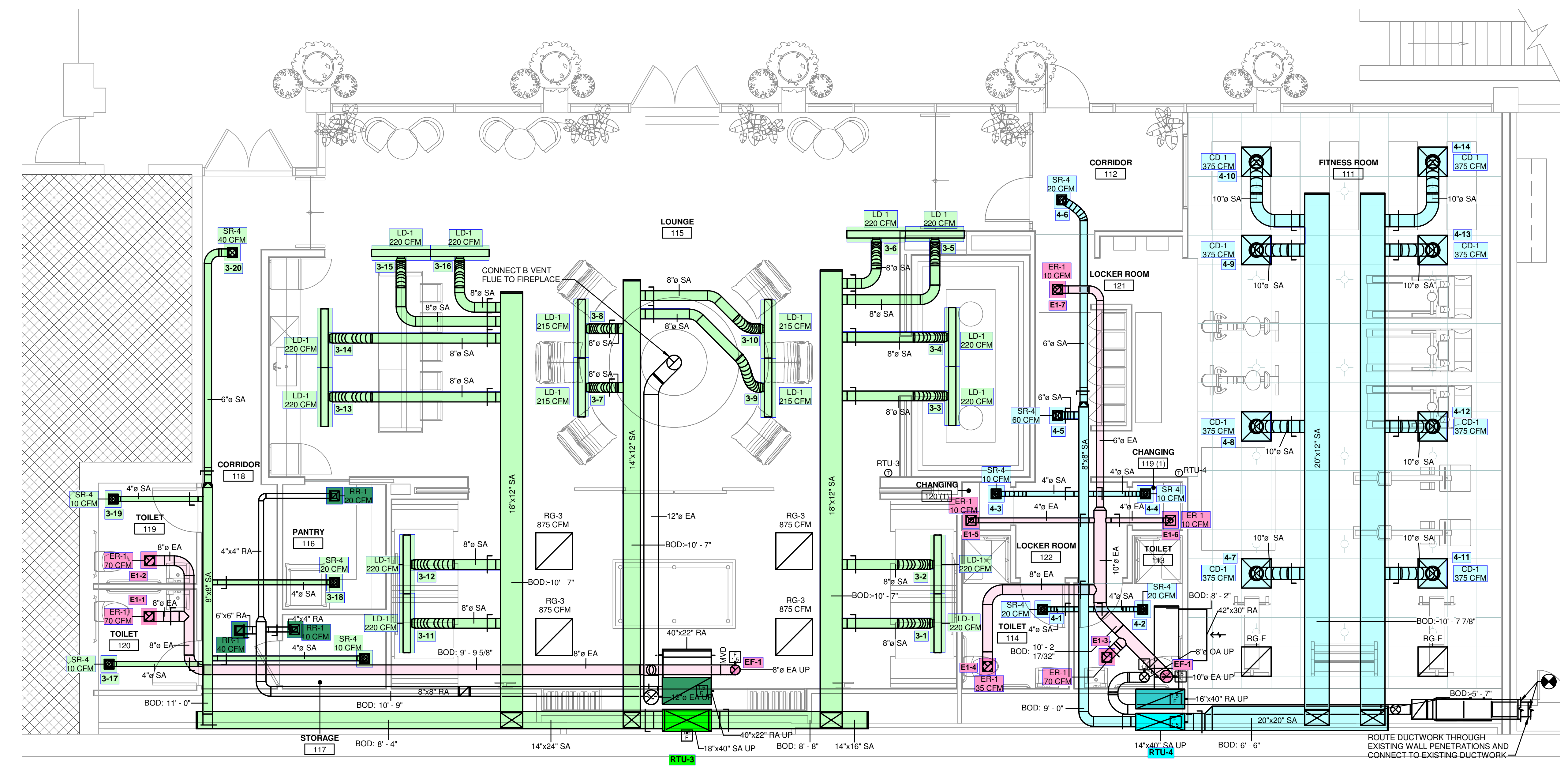

1 MECHANICAL PLAN - LEVEL 1
 1/4" = 1'-0"

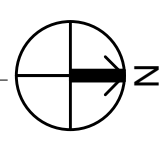

MECHANICAL ELECTRICAL ENGINEERS
 WWW.KLHENGRS.COM
KLH ENGINEERS
 KOHRS LONNEMANN HELL ENGINEERS, INC.
 LEWINGTON, KENTUCKY
 LOUISVILLE, KENTUCKY
 FT. THOMAS, KENTUCKY 41075
 852-446-8558
 852-446-8558 FAX

4TH & WALNUT BUILDINGS

120 E 4TH STREET
 CINCINNATI OH 45202

REVISIONS	
09.21.23	PERMIT
12.22.23	SHPO COMMENTS
01.19.24	REV 1

DWN: PRF CHK: KTS
 DATE: 01/23/24
 PROJECT #: 24166.00
 MECHANICAL DUCTWORK
 LEVEL 1
 AMENITY PLAN

M7-301
 1" REFERENCE
 KLH PROJECT #
 24166

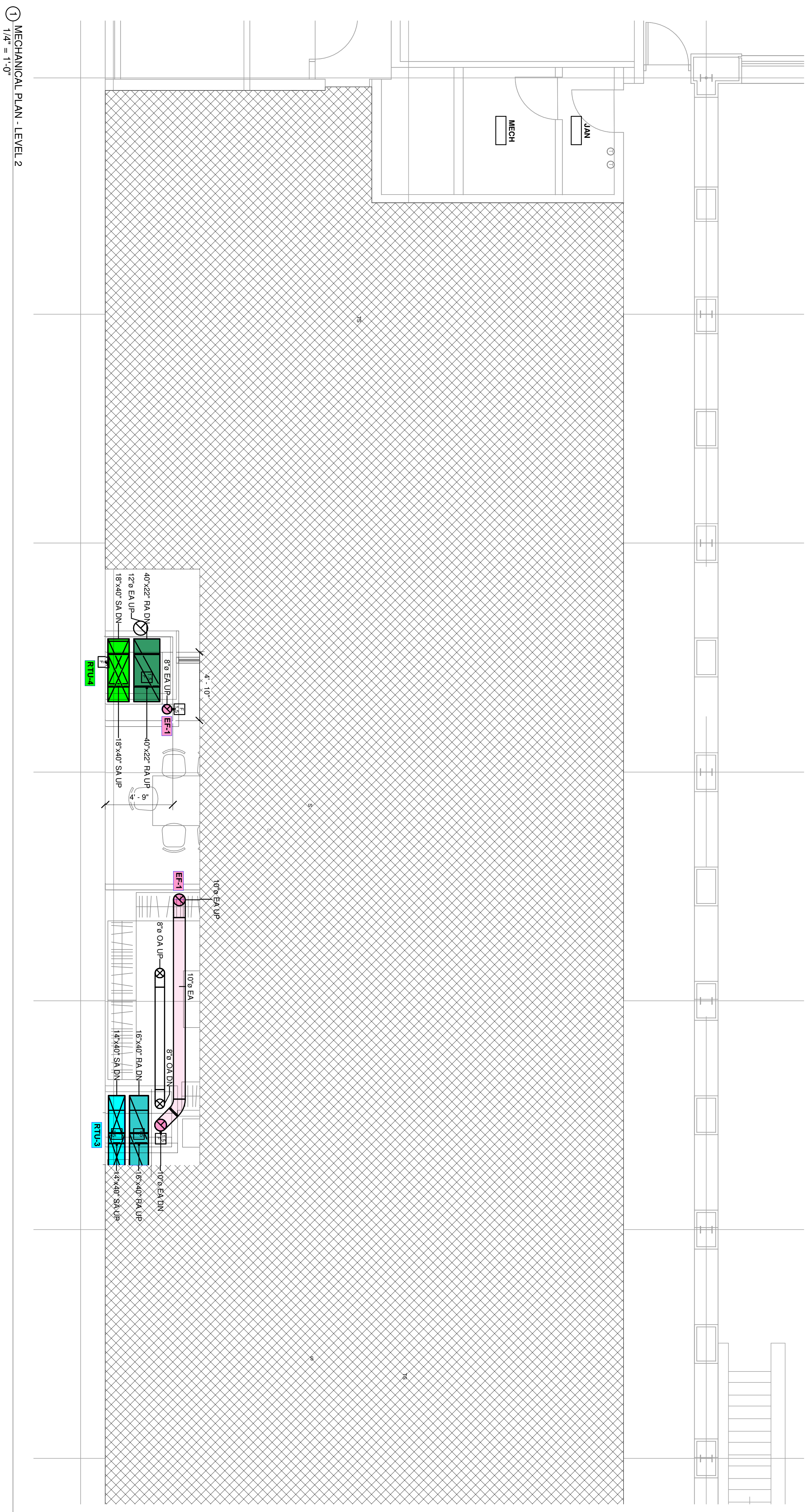

① MECHANICAL PLAN - LEVEL 2
 1/4" = 1'-0"

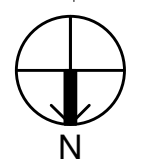

<p>M7-302</p> <p>1" REFERENCE KLN PROJECT # 24166</p>	<p>DWN: PRF CHK: KTS</p>															
	<p>DATE: 01/23/24</p>															
<p>PROJECT #: 24166.00</p>	<p>MECHANICAL DUCTWORK LEVEL 2 AMENITY PLAN</p>															
<p>REVISIONS</p> <table border="1"> <tr> <th>NO.</th> <th>DATE</th> <th>DESCRIPTION</th> </tr> <tr> <td> </td> <td> </td> <td> </td> </tr> <tr> <td> </td> <td> </td> <td> </td> </tr> <tr> <td> </td> <td> </td> <td> </td> </tr> <tr> <td> </td> <td> </td> <td> </td> </tr> </table>	NO.	DATE	DESCRIPTION													<p>4TH & WALNUT BUILDINGS</p> <p>120 E 4TH STREET CINCINNATI OH 45202</p>
NO.	DATE	DESCRIPTION														

KOHR'S LONNEMANN HEIL ENGINEERS, INC.
 1538 ALEXANDRIA PIKE, SUITE 11
 FT. THOMAS, KENTUCKY 41075
 800-354-9783 859-442-8050
 859-442-8058 FAX

MECHANICAL/ELECTRICAL
 ENGINEERS

WWW.KLHENGERS.COM

LEXINGTON, KENTUCKY
 LOUISVILLE, KENTUCKY
 COLUMBUS, OHIO
 NEW YORK, NEW YORK

MECHANICAL PLAN - ROOF
 1/4" = 1'-0"

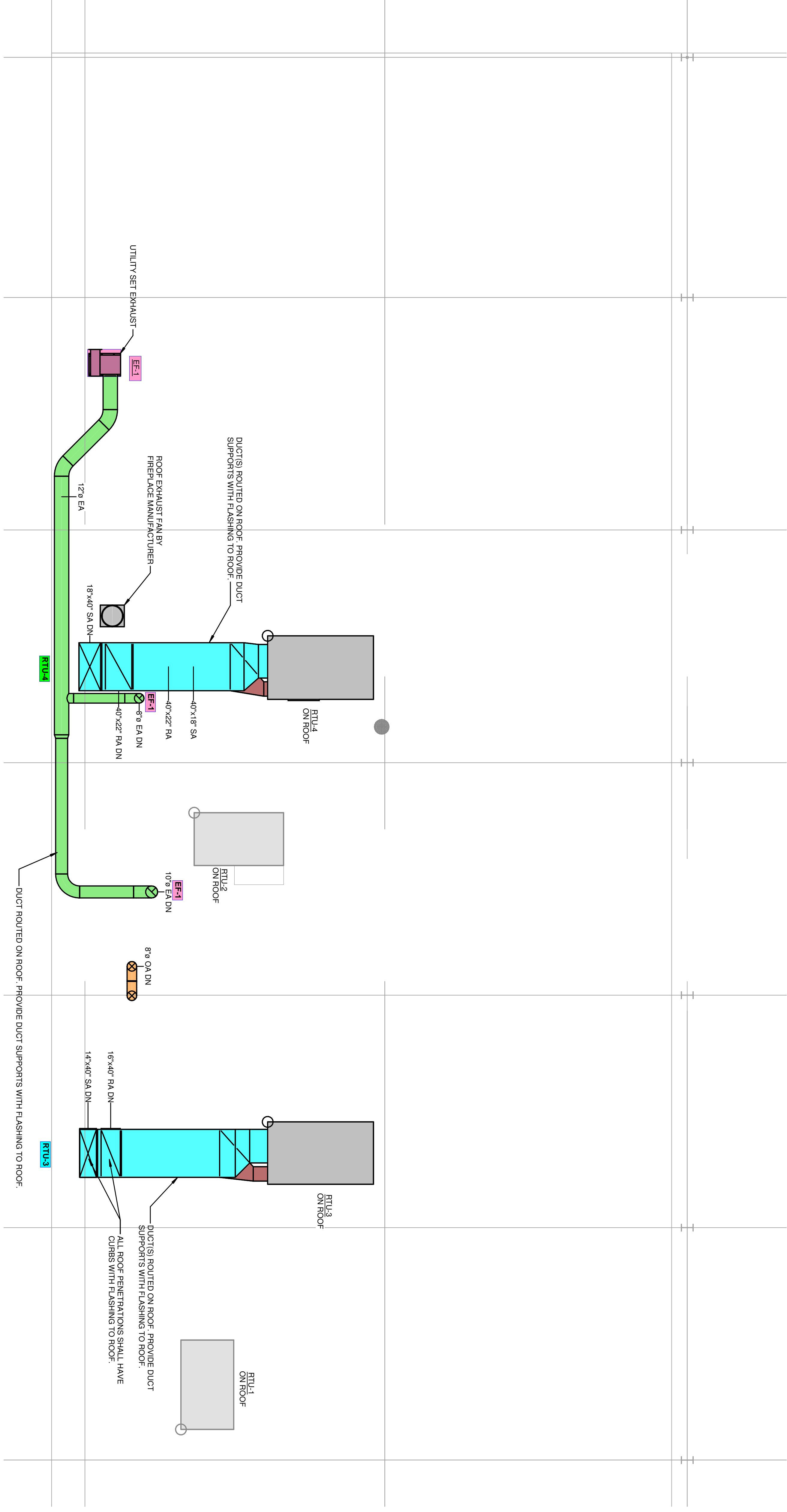

M7-303 1" REFERENCE MULTI-PURPOSE PROJECT # 24166	REVISIONS	
	09.21.23	PERMITS
DWN: PRF	CHK: KTS	
DATE: 01/23/24		
PROJECT #: 24166.00		
MECHANICAL DUCTWORK ROOF AMENITY PLAN		

4TH & WALNUT BUILDINGS

120 E 4TH STREET
 CINCINNATI OH 45202

KLH ENGINEERS
 KOHRS LONNEMANN HEIL ENGINEERS, INC.
 1538 ALEXANDRIA PIKE, SUITE 11
 FT. THOMAS, KENTUCKY 41075
 800-354-9783 859-442-8050
 859-442-8058 FAX

MECHANICAL/ELECTRICAL ENGINEERS
 WWW.KLHENGERS.COM
 LEXINGTON, KENTUCKY
 LOUISVILLE, KENTUCKY
 COLUMBUS, OHIO
 NEW YORK, NEW YORK