

TAB Punch List - CFA 02665

Prepared by Will T

May 22, 2025

Description

53 tasks in this report.

Contents

#80 [UNIT 524] [NEW] AC-3 economizers assembly 4

#79 [UNIT 524] [NEW] AC-5 economizers. 5

#64 [DUCT 014] [NEW] CRITICAL – Air device not installed (AC-1 return) 6

#62 [UNIT 503] [NEW] Trane equipment missing FAT field kits. 7

#61 [UNIT 999] [NEW] - AC-1 sensors 8

#57 [UNIT 500] [NEW] Equipment labels. 9

#55 [UNIT 999] [NEW] - Trane Symbio settings 11

#48 [CNTL 999] [NEW] - Trane control wiring 13

#47 [CNTL 514] [NEW] SEC ice cube wiring/sequence. 15

#46 [UNIT 999] [NEW] - Vibrational noise inside dining 16

#45 [SITE 003] [NEW] CRITICAL – Glass or exterior doors. (FSU) 17

#44 [REFG 500] [NEW] WIF temperatures. 19

#43 [REFG 508] [NEW] WIC/WIF panel penetrations. 20

#42 [REFG 506] [NEW] WIF door sweep vs threshold. 22

#41 [UNIT 519] [NEW] AHU-6 condenser does not appear level 23

#40 [REFG 511] [NEW] PVC pipe chase (gooseneck) installation 24

#39 [REFG 514] [NEW] Condenser anchoring 25

#38 [REFG 999] [NEW] - Ice machine condenser locations 26

#37 [REFG 999] [NEW] - WIC/WIF Condensing unit locations 27

#36 [CURT 501] [NEW] Air curtain power. 28

#35 [CURT 506] [NEW] Air curtain installation. 29

#34 [CURT 502] [NEW] Air curtain diverter box. 31

#33 [DUCT 999] [NEW] - Insulation taping at diffusers 32

#32 [DUCT 499] [NEW] CRITICAL - Ductwork sealant 34

#31 [DUCT 999] [NEW] - Ductwork deviations..... 35

#30 [DUCT 499] [NEW] CRITICAL - Return AC-1 R3 ductwork..... 37

#29 [DUCT 006] [NEW] CRITICAL – Flex duct installation. 39

#28 [DUCT 001] [NEW] CRITICAL – Double thickness turning vanes..... 41

#27 [DUCT 499] [NEW] CRITICAL - Flex / HVAC ductwork insulation 43

#26 [EXHA 001] [NEW] CRITICAL – Grease duct access doors. 45

#25 [EXHA 003] [NEW] CRITICAL – Incorrect grease exhaust duct ells. 47

#24 [HOOD 509] [NEW] Hood back panes. 49

#22 [HOOD 508] [NEW] Sidejet arm angle bracket. 50

#21 [HOOD 511] [NEW] Hood 1L/1R hardware. 53

#20 [HOOD 006] [NEW] CRITICAL – Improper hood height..... 55

#18 [CNTL 505] [NEW] Devices not located per plans. 57

#17 [EXHA 999] [NEW] (MISC) Pulleys not aligned on EF-2 58

#16 [EXHA 999] [NEW] (MISC) Fans not secured 60

#15 [EXHA 999] [NEW] (MISC) EF-2 and EF-4 hinge kits not installed..... 62

#14 [EXHA 507] [NEW] Exhaust fan drain line..... 63

#13 [UNIT 518] [NEW] Equipment not secured properly..... 64

#12 [CNTL 508] [NEW] Controls labeling..... 65

#11 [CNTL 509] [NEW] Ansul pull labeling. 66

#10 [UNIT 501] [NEW] Equipment low voltage diagrams..... 67

#9 [UNIT 001] [NEW] CRITICAL – Equipment is leaking air. 68

#8 [UNIT 517] [NEW] Condensate piping construction. 69

#7 [UNIT 001] [NEW] CRITICAL – Equipment is leaking air. 70

#6 [UNIT 999] [NEW] (MISC) AC electrical lugs..... 72

#5 [UNIT 514] [NEW] Equipment gas piping. 74

#4 [DUCT 505] [NEW] Duct smoke detectors. 75

#3 [UNIT 506] [NEW] Equipment GFI outlets..... 77

#2 [UNIT 522] [NEW] AC air filters. 78

#1 [UNIT 513] [NEW] Equipment is damaged..... 79

#80 [UNIT 524] [NEW] AC-3 economizers assembly

Status

Open

Created

May 22, 2025 12:00 PM
will@nationaltab.com

Type

Planned Work

Last Updated

May 22, 2025 12:09 PM

List

TAB Punch List

Description

AC-3 economizer assembly is not completed. Parts are inside of the unit.

Photos



Screenshot 2025-05-22 120821

Will T

May 22, 2025 12:08 PM

#79 [UNIT 524] [NEW] AC-5 economizers.

Status

Open

Created

May 22, 2025 11:58 AM
will@nationaltab.com

Type

Planned Work

Last Updated

May 22, 2025 12:09 PM

List

TAB Punch List

Description

AC-5 economizer assembly has a gap on the inside of the unit. This needs to be sealed to prevent outside air infiltration.

Photos



Screenshot 2025-05-22 120912

Will T

May 22, 2025 12:09 PM

#64 [DUCT 014] [NEW] CRITICAL – Air device not installed (AC-1 return)

Status

Open

Created

May 22, 2025 11:18 AM
will@nationaltab.com

Type

Planned Work

Last Updated

May 22, 2025 11:19 AM

List

TAB Punch List

Description

AC-1 is missing a return grille.

#62 [UNIT 503] [NEW] Trane equipment missing FAT field kits.

Status

Open

Created

May 22, 2025 11:11 AM
will@nationaltab.com

Type

Planned Work

Last Updated

May 22, 2025 11:34 AM

List

TAB Punch List

Description

Trane equipment does not have additional manufacturer supplied, field installed relays, delay timer, or discharge temperature controller with FAT scheduled in design.

Photos

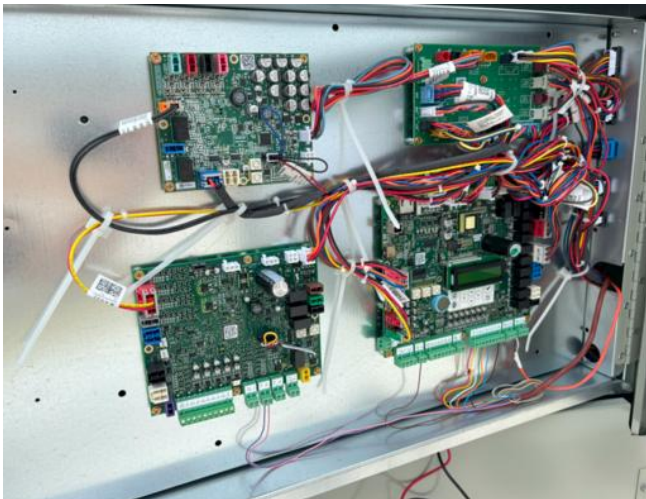

Screenshot 2025-05-22 113350

Will T

May 22, 2025 11:34 AM

#61 [UNIT 999] [NEW] - AC-1 sensors

Status

Open

Created

May 22, 2025 11:10 AM
will@nationaltab.com

Type

Planned Work

Last Updated

May 22, 2025 11:36 AM

List

TAB Punch List

Description

AC-1 sensor installation not complete. Mechanical contractor aware and is seeking Trane's advice on where they should be installed.

Photos

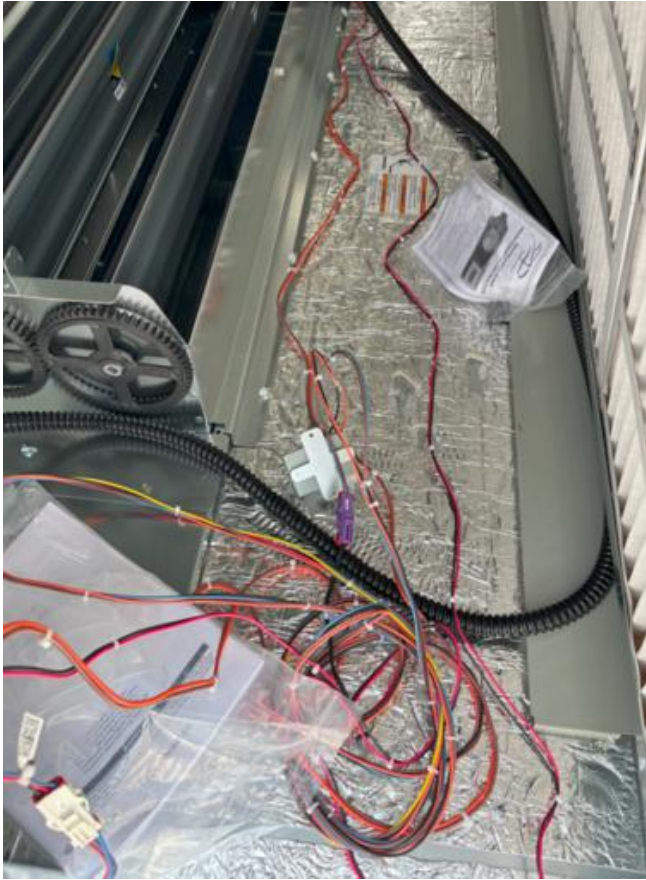

Screenshot 2025-05-22 113601

Will T

May 22, 2025 11:36 AM

#57 [UNIT 500] [NEW] Equipment labels.

Status

Open

Created

May 22, 2025 10:58 AM
will@nationaltab.com

Type

Planned Work

Last Updated

May 22, 2025 11:19 AM

List

TAB Punch List

Description

Label all equipment per specification to coincide with schedule. Plastic engraved

with 1" high white letters on
black background.

#55 [UNIT 999] [NEW] - Trane Symbio settings

Status

Open

Created

May 22, 2025 10:56 AM
will@nationaltab.com

Type

Planned Work

Last Updated

May 22, 2025 11:38 AM

List

TAB Punch List

Description

Some Trane units are showing a heat CFM on the Symbio app. This is not typical for Chick-fil-A RTU's. Ensure that the units are configured properly.

Photos

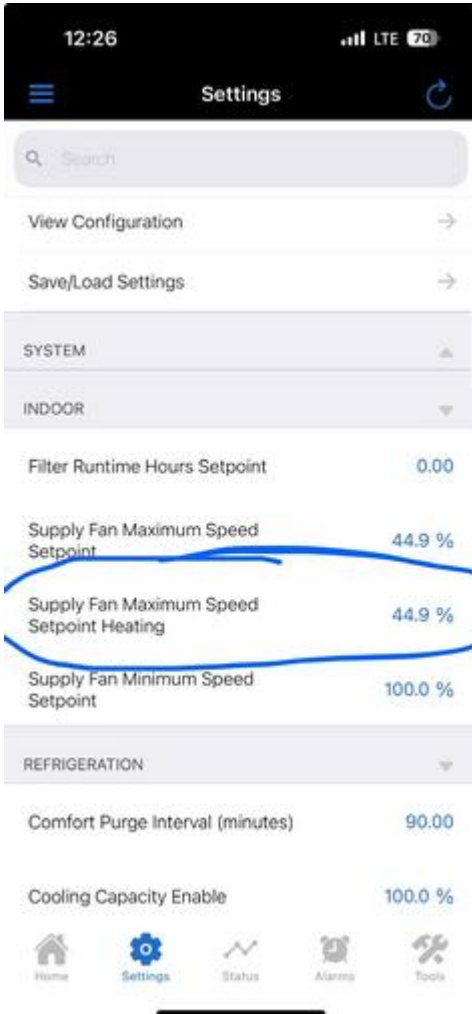

Screenshot 2025-05-20 at 12

Will T

May 22, 2025 11:38 AM

#48 [CNTL 999] [NEW] - Trane control wiring

Status

Open

Created

May 22, 2025 10:00 AM
will@nationaltab.com

Type

Planned Work

Last Updated

May 22, 2025 11:39 AM

List

TAB Punch List

Description

Wiring from Suncoast panel to Trane unit needs to be reviewed. The wires are currently run from P/P1 to terminal J8 but based on previous experience these need to be run to J20 for proper economizer operation. Currently AC's 1 and 4 economizers do not close during unoccupied mode.

Photos

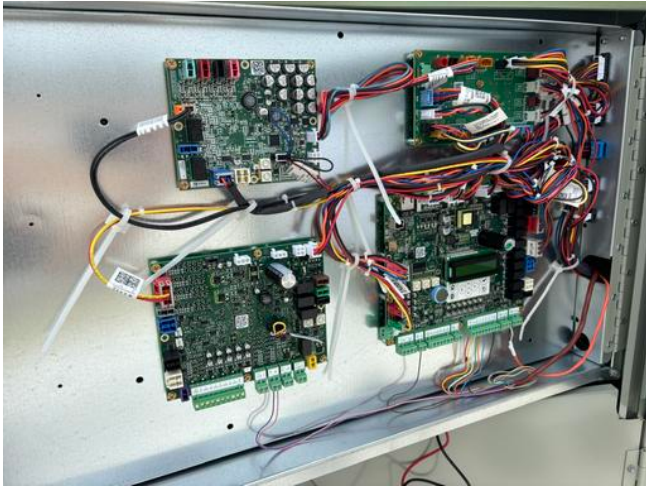

IMG_2132

Will T

May 22, 2025 11:39 AM

#47 [CNTL 514] [NEW] SEC ice cube wiring/sequence.

Status

Open

Created

May 22, 2025 9:59 AM
will@nationaltab.com

Type

Planned Work

Last Updated

May 22, 2025 11:39 AM

List

TAB Punch List

Description

Ice cube relays are not wired properly from the factory. Contact Suncoast for instructions on how to re-wire these correctly. Currently AC's 1 and 4 economizers do not close during unoccupied mode.

Photos



IMG_2357

Will T

May 22, 2025 11:39 AM

#46 [UNIT 999] [NEW] - Vibrational noise inside dining

Status

Open

Created

May 22, 2025 9:55 AM
will@nationaltab.com

Type

Planned Work

Last Updated

May 22, 2025 11:19 AM

List

TAB Punch List

Description

When standing inside the dining area a vibrational / surging noise is heard. Unable to determine what unit this is coming from. It currently is a nuisance but once music is on and building is occupied it may not be an issue. Recommend investigating.

#45 [SITE 003] [NEW] CRITICAL – Glass or exterior doors. (FSU)

Status

Open

Created

May 22, 2025 9:52 AM
will@nationaltab.com

Type

Planned Work

Last Updated

May 22, 2025 11:39 AM

List

TAB Punch List

Description

Exterior glass / door installations not completed at time of TAB inspection, unable to obtain accurate building pressure.

Photos



IMG_2310
Will T
May 22, 2025 11:39 AM



IMG_2311
Will T
May 22, 2025 11:39 AM

#44 [REFG 500] [NEW] WIF temperatures.

Status

Open

Created

May 22, 2025 9:52 AM
will@nationaltab.com

Type

Planned Work

Last Updated

May 22, 2025 11:39 AM

List

TAB Punch List

Description

Walk in freezer is not operating at 0 degrees.

Photos



IMG_2369
Will T
May 22, 2025 11:39 AM



IMG_2370
Will T
May 22, 2025 11:39 AM

#43 [REFG 508] [NEW] WIC/WIF panel penetrations.

Status

Open

Created

May 22, 2025 9:49 AM
will@nationaltab.com

Type

Planned Work

Last Updated

May 22, 2025 11:40 AM

List

TAB Punch List

Description

Access is difficult above walk ins but appears that WIF/ WIC penetrations are not sealed inside with silicone and above ceiling panel with 2 layers of 1/4" foam tape 12" above panel at time of inspection.

Photos



IMG_2376

Will T

May 22, 2025 11:40 AM

#42 [REFG 506] [NEW] WIF door sweep vs threshold.

Status

Open

Created

May 22, 2025 9:48 AM
will@nationaltab.com

Type

Planned Work

Last Updated

May 22, 2025 11:40 AM

List

TAB Punch List

Description

WIF door sweep is not sealed tightly with threshold when door is closed. No light should be present inspecting from the inside out with box lights off.

Photos

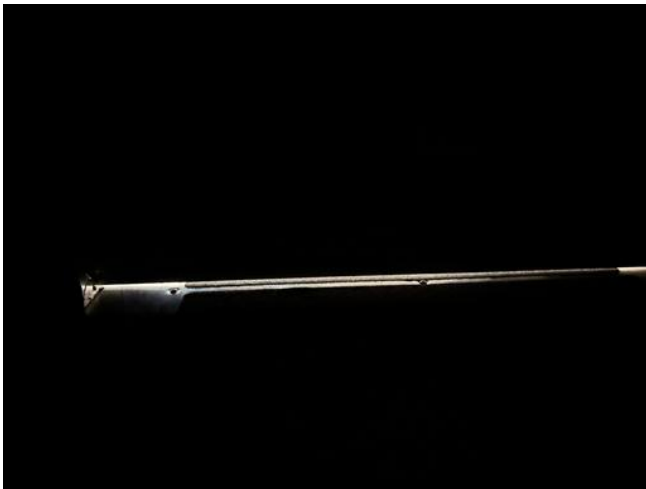

IMG_2371

Will T

May 22, 2025 11:40 AM

#41 [UNIT 519] [NEW] AHU-6 condenser does not appear level.

Status

Open

Created

May 22, 2025 9:42 AM
will@nationaltab.com

Type

Planned Work

Last Updated

May 22, 2025 11:40 AM

List

TAB Punch List

Description

AHU-6 condenser is not level

Photos



IMG_2355

Will T

May 22, 2025 11:40 AM

#40 [REFG 511] [NEW] PVC pipe chase (gooseneck) installation.

Status

Open

Created

May 22, 2025 9:41 AM
will@nationaltab.com

Type

Planned Work

Last Updated

May 22, 2025 11:40 AM

List

TAB Punch List

Description

PVC pipe chase risers are not constructed to drawing or is not sealed with spray foam to prevent weather/pest infiltration.

Photos



IMG_2241

Will T

May 22, 2025 11:40 AM

#39 [REFG 514] [NEW] Condenser anchoring.

Status

Open

Created

May 22, 2025 9:40 AM
will@nationaltab.com

Type

Planned Work

Last Updated

May 22, 2025 11:43 AM

List

TAB Punch List

Description

Condensers are not properly anchored to equipment stands. See detail 4 on sheet M401

Photos



IMG_2250

Will T

May 22, 2025 11:43 AM

#38 [REFG 999] [NEW] - Ice machine condenser locations

Status

Open

Created

May 22, 2025 9:39 AM
will@nationaltab.com

Type

Planned Work

Last Updated

May 22, 2025 11:43 AM

List

TAB Punch List

Description

Ice machine condenser locations do not match the drawing.

Photos



IMG_2240

Will T

May 22, 2025 11:43 AM

#37 [REFG 999] [NEW] - WIC/WIF Condensing unit locations

Status

Open

Created

May 22, 2025 9:36 AM
will@nationaltab.com

Type

Planned Work

Last Updated

May 22, 2025 11:44 AM

List

TAB Punch List

Description

WIF/WIC condenser locations do not match the drawing

Photos



IMG_2249
Will T
May 22, 2025 11:44 AM

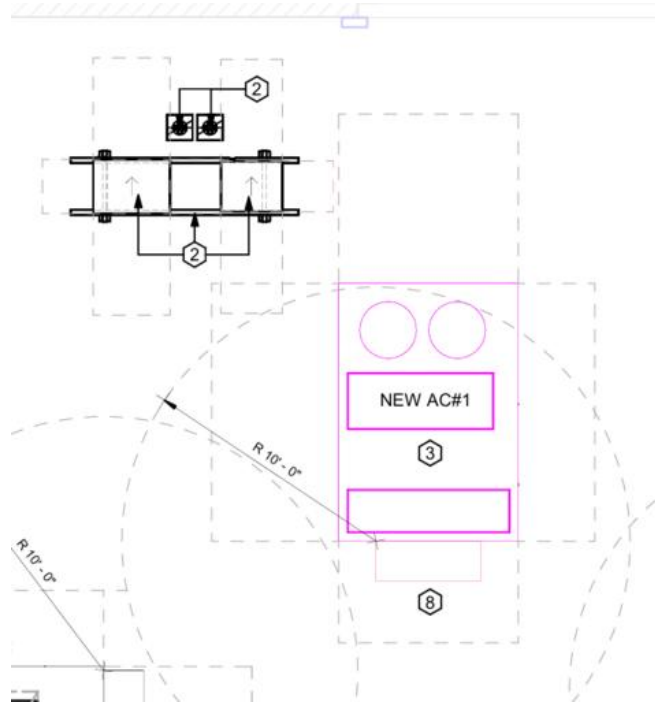

Screenshot 2025-05-22 093432
Will T
May 22, 2025 9:37 AM

#36 [CURT 501] [NEW] Air curtain power.

Status

Open

Created

May 22, 2025 9:18 AM
will@nationaltab.com

Type

Planned Work

Last Updated

May 22, 2025 11:19 AM

List

TAB Punch List

Description

Air curtains do not have power. Ensure proper operation once powered and set the timers to 0

#35 [CURT 506] [NEW] Air curtain installation.

Status

Open

Created

May 22, 2025 9:17 AM
will@nationaltab.com

Type

Planned Work

Last Updated

May 22, 2025 11:44 AM

List

TAB Punch List

Description

Air door 1 should be installed
6" from the exterior wall.
Ensure that Air door 3 is 1-6"
from exterior wall.

Photos



IMG_2320

Will T

May 22, 2025 11:44 AM

#34 [CURT 502] [NEW] Air curtain diverter box.

Status

Open

Created

May 22, 2025 9:12 AM
will@nationaltab.com

Type

Planned Work

Last Updated

May 22, 2025 11:44 AM

List

TAB Punch List

Description

Air curtain diverter box is not installed on AD-1

Photos



IMG_2320

Will T

May 22, 2025 11:44 AM

#33 [DUCT 999] [NEW] - Insulation taping at diffusers

Status

Open

Created

May 22, 2025 9:10 AM
will@nationaltab.com

Type

Planned Work

Last Updated

May 22, 2025 12:03 PM

List

TAB Punch List

Description

Ductwork riser insulation is not taped to the tops of the diffusers

Photos



Screenshot 2025-05-22 120242

Will T
May 22, 2025 12:03 PM

#32 [DUCT 499] [NEW] CRITICAL - Ductwork sealant

Status

Open

Created

May 22, 2025 9:09 AM
will@nationaltab.com

Type

Planned Work

Last Updated

May 22, 2025 12:04 PM

List

TAB Punch List

Description

Spot checked and found that ductwork is not installed at all rigid connections including connections to diffusers. All ductwork needs to be sealed.

Photos



Screenshot 2025-05-22 120348

Will T

May 22, 2025 12:04 PM

#31 [DUCT 999] [NEW] - Ductwork deviations

Status

Open

Created

May 22, 2025 9:06 AM
will@nationaltab.com

Type

Planned Work

Last Updated

May 22, 2025 11:19 AM

List

TAB Punch List

Description

The new HVAC ductwork deviates in places from design due to interference above the ceiling. There was

also not enough room to install 1' of rigid duct at each diffuser. It did not have any major impact on airflow, but noting for transparency.

#30 [DUCT 499] [NEW] CRITICAL - Return AC-1 R3 ductwork

Status

Open

Created

May 22, 2025 9:04 AM
will@nationaltab.com

Type

Planned Work

Last Updated

May 22, 2025 11:45 AM

List

TAB Punch List

Description

Return grille on the dining
AC uses flex as a 90 degree
transition after the damper.
Rigid duct required.

Photos



IMG_2340

Will T

May 22, 2025 11:45 AM

#29 [DUCT 006] [NEW] CRITICAL – Flex duct installation.

Status

Open

Created

May 22, 2025 9:02 AM
will@nationaltab.com

Type

Planned Work

Last Updated

May 22, 2025 12:04 PM

List

TAB Punch List

Description

Ensure flex inner core is taped and banded, along with tape or banding on outer insulation jacket.

Photos



Screenshot 2025-05-22 120348

Will T

May 22, 2025 12:04 PM

#28 [DUCT 001] [NEW] CRITICAL – Double thickness turning vanes.

Status

Open

Created

May 22, 2025 9:00 AM
will@nationaltab.com

Type

Planned Work

Last Updated

May 22, 2025 11:45 AM

List

TAB Punch List

Description

Double thickness turning vanes are installed on the supply ductwork for AC-1. Airflow for the unit is within design and the static pressure in the supply duct is not excessive. Seek engineer and CFA approval.

Photos



IMG_2135

Will T

May 22, 2025 11:45 AM

#27 [DUCT 499] [NEW] CRITICAL - Flex / HVAC ductwork insulation

Status

Open

Created

May 22, 2025 8:58 AM
will@nationaltab.com

Type

Planned Work

Last Updated

May 22, 2025 11:46 AM

List

TAB Punch List

Description

Flex ductwork is R-4.2 but the plans call for R-6. Unable to confirm the rating for the external insulation on the HVAC so the rating on this needs to be provided by the mechanical contractor.

Photos

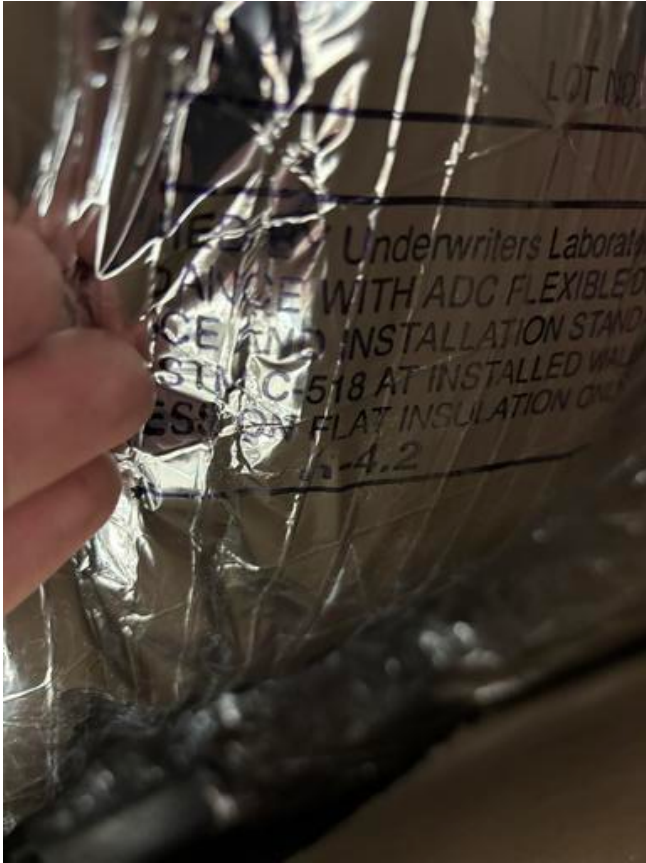

IMG_2337

Will T

May 22, 2025 11:46 AM

#26 [EXHA 001] [NEW] CRITICAL – Grease duct access doors.

Status

Open

Created

May 22, 2025 8:52 AM
will@nationaltab.com

Type

Planned Work

Last Updated

May 22, 2025 11:46 AM

List

TAB Punch List

Description

Grease access doors are covered with insulation. Also hood 3 access door is missing insulation.

Photos



IMG_2282
Will T
May 22, 2025 11:46 AM



IMG_2271
Will T
May 22, 2025 11:46 AM

#25 [EXHA 003] [NEW] CRITICAL – Incorrect grease exhaust duct ells.**Status**

Open

CreatedMay 22, 2025 8:49 AM
will@nationaltab.com**Type**

Planned Work

Last Updated

May 22, 2025 11:47 AM

List

TAB Punch List

Description

Grease ductwork not constructed with long radius centerline $R=3W/2$ fittings per specification. Short radius, mitered ells, and offsets greater than 45 degrees are not allowed. Discussing with the mechanical contractor there was no clearance above the ceiling due to piping/conduit to install per design. Airflow and static pressure for all hoods is within design. Seek engineer and Chick-fil-A approval.

Photos



IMG_2279

Will T

May 22, 2025 11:47 AM

#24 [HOOD 509] [NEW] Hood back panes.

Status

Open

Created

May 22, 2025 8:46 AM
will@nationaltab.com

Type

Planned Work

Last Updated

May 22, 2025 11:48 AM

List

TAB Punch List

Description

Hoods are to be secured to back panes via pre-punch holes with stainless steel screws. Not secured at all pre-punch holes.

Photos



IMG_2289

Will T

May 22, 2025 11:47 AM

#22 [HOOD 508] [NEW] Sidejet arm angle bracket.

Status

Open

Created

May 22, 2025 8:43 AM
will@nationaltab.com

Type

Planned Work

Last Updated

May 22, 2025 11:50 AM

List

TAB Punch List

Description

The Halton supplied angle bracket that connects the integral sidejet arm to the counter for hoods 2 and 3 is missing. Secure bracket to arm and bracket to counter underneath removeable fry dump via stainless steel rivets.

Photos



IMG_2280
Will T
May 22, 2025 11:50 AM



IMG_2293
Will T
May 22, 2025 11:50 AM



IMG_2281

Will T

May 22, 2025 11:50 AM

#21 [HOOD 511] [NEW] Hood 1L/1R hardware.

Status

Open

Created

May 22, 2025 8:42 AM
will@nationaltab.com

Type

Planned Work

Last Updated

May 22, 2025 11:50 AM

List

TAB Punch List

Description

Hoods 1L/1R are missing the splice brackets that are to be installed at their midpoint connection seams.

Photos



IMG_2274

Will T

May 22, 2025 11:50 AM

#20 [HOOD 006] [NEW] CRITICAL – Improper hood height.

Status

Open

Created

May 22, 2025 8:41 AM
will@nationaltab.com

Type

Planned Work

Last Updated

May 22, 2025 11:51 AM

List

TAB Punch List

Description

Hood 2 is hung at 63.5" AFF.
Confirm with Halton and
Chick-fil-A that this deviation
will not interfere with
performance or operations.

Photos



IMG_2307

Will T

May 22, 2025 11:51 AM

#18 [CNTL 505] [NEW] Devices not located per plans.

Status

Open

Created

May 21, 2025 11:28 AM
will@nationaltab.com

Type

Planned Work

Last Updated

May 22, 2025 11:52 AM

List

TAB Punch List

Description

AC-3 averaging sensor was not shipped by Suncoast and is not installed. It is recommended this be deleted however. Waiting on engineer's response to RFI 0032.

Photos



IMG_2327
Will T
May 22, 2025 11:52 AM

#17 [EXHA 999] [NEW] (MISC) Pulleys not aligned on EF-2

Status

Open

Created

May 21, 2025 11:24 AM
will@nationaltab.com

Type

Planned Work

Last Updated

May 22, 2025 11:19 AM

List

TAB Punch List

Description

Pulleys could not be aligned properly on EF-2 and it is causing significant noise/vibration on the roof.

Appears the tensioner pulley
is not installed level from the
factory.

#16 [EXHA 999] [NEW] (MISC) Fans not secured

Status

Open

Created

May 21, 2025 11:23 AM
will@nationaltab.com

Type

Planned Work

Last Updated

May 22, 2025 11:53 AM

List

TAB Punch List

Description

EF-2 and EF-4 are not secured to the curbs. They are also do not sit flush on the curbs. EF-1 hinge kit is not secured to the curb.

Photos



IMG_2345

Will T

May 22, 2025 11:53 AM

[Download video](#)

#15 [EXHA 999] [NEW] (MISC) EF-2 and EF-4 hinge kits not installed

Status

Open

Created

May 21, 2025 11:11 AM
will@nationaltab.com

Type

Planned Work

Last Updated

May 22, 2025 11:54 AM

List

TAB Punch List

Description

Hinge kits not installed on
EF-2 and EF-4

Photos



IMG_2234

Will T

May 22, 2025 11:54 AM



IMG_2238

Will T

May 22, 2025 11:54 AM

#14 [EXHA 507] [NEW] Exhaust fan drain line.

Status

Open

Created

May 21, 2025 11:11 AM
will@nationaltab.com

Type

Planned Work

Last Updated

May 22, 2025 11:53 AM

List

TAB Punch List

Description

Drains needs to be piped to the center of the drip guard.

Photos



IMG_2227
Will T
May 22, 2025 11:53 AM



IMG_2228
Will T
May 22, 2025 11:53 AM

#13 [UNIT 518] [NEW] Equipment not secured properly.

Status

Open

Created

May 21, 2025 10:58 AM
will@nationaltab.com

Type

Planned Work

Last Updated

May 22, 2025 11:19 AM

List

TAB Punch List

Description

Seismic clips are not
installed per specification

#12 [CNTL 508] [NEW] Controls labeling.

Status

Open

Created

May 21, 2025 10:56 AM
will@nationaltab.com

Type

Planned Work

Last Updated

May 22, 2025 11:55 AM

List

TAB Punch List

Description

Label all sensors, humidistats, and annunciators per the specification on the control wiring detail.

Photos



IMG_2313
Will T
May 22, 2025 11:55 AM



IMG_2312
Will T
May 22, 2025 11:55 AM

#11 [CNTL 509] [NEW] Ansul pull labeling.

Status

Open

Created

May 21, 2025 10:55 AM
will@nationaltab.com

Type

Planned Work

Last Updated

May 22, 2025 11:19 AM

List

TAB Punch List

Description

Label all ansul pull stations for which hoods they serve.

#10 [UNIT 501] [NEW] Equipment low voltage diagrams

Status

Open

Created

May 21, 2025 10:54 AM
will@nationaltab.com

Type

Planned Work

Last Updated

May 22, 2025 12:07 PM

List

TAB Punch List

Description

Equipment missing laminated copy of controls detail low voltage wiring diagrams.

Photos



Screenshot 2025-05-22 120650

Will T

May 22, 2025 12:07 PM

#9 [UNIT 001] [NEW] CRITICAL – Equipment is leaking air.

Status

Open

Created

May 21, 2025 10:53 AM
will@nationaltab.com

Type

Planned Work

Last Updated

May 22, 2025 12:06 PM

List

TAB Punch List

Description

AC-4 has small gap at connection of the ductwork to the RTU. Appears the duct is not completely aligned with the RTU.

Photos



Screenshot 2025-05-22 120611

Will T

May 22, 2025 12:06 PM

#8 [UNIT 517] [NEW] Condensate piping construction.

Status

Open

Created

May 21, 2025 10:51 AM
will@nationaltab.com

Type

Planned Work

Last Updated

May 22, 2025 11:29 AM

List

TAB Punch List

Description

Condensate drain installation not completed.

Photos



IMG_2167

Will T

May 22, 2025 11:29 AM

#7 [UNIT 001] [NEW] CRITICAL – Equipment is leaking air.

Status

Open

Created

May 21, 2025 10:49 AM
will@nationaltab.com

Type

Planned Work

Last Updated

May 22, 2025 11:28 AM

List

TAB Punch List

Description

AC-1 has an area inside the curb where air could leak. Needs flashing and to be sealed.

Photos



IMG_2136

Will T

May 22, 2025 11:28 AM

#6 [UNIT 999] [NEW] (MISC) AC electrical lugs

Status

Open

Created

May 21, 2025 10:45 AM
will@nationaltab.com

Type

Planned Work

Last Updated

May 22, 2025 11:28 AM

List

TAB Punch List

Description

Electrical connection found loose from the factory on AC-1. Needs to be tightened

Photos

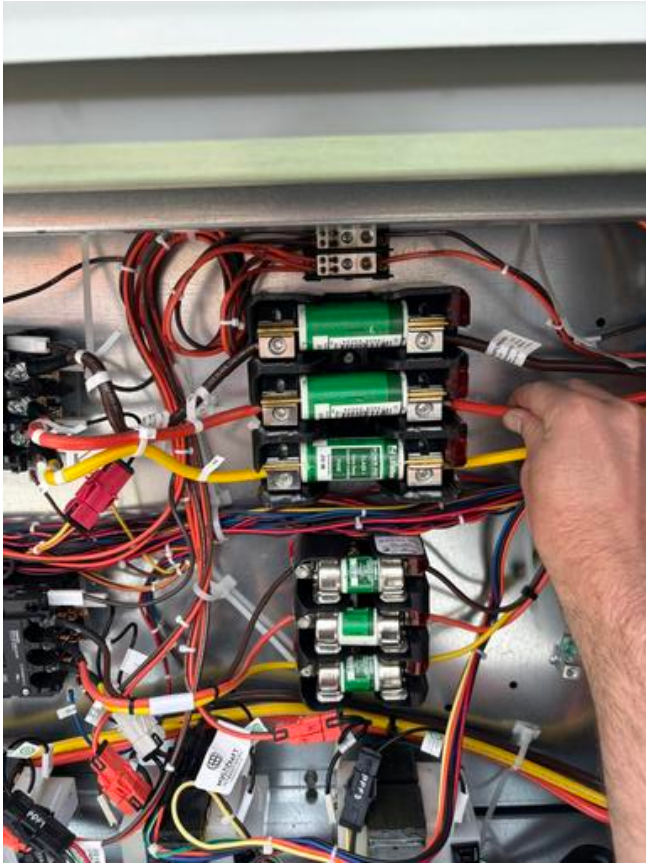

IMG_2128

Will T

May 22, 2025 11:28 AM

#5 [UNIT 514] [NEW] Equipment gas piping.

Status

Open

Created

May 21, 2025 10:43 AM
will@nationaltab.com

Type

Planned Work

Last Updated

May 22, 2025 11:27 AM

List

TAB Punch List

Description

Gas piping grommets not installed on all AC's

Photos



IMG_2125

Will T

May 22, 2025 11:27 AM

#4 [DUCT 505] [NEW] Duct smoke detectors.

Status

Open

Created

May 21, 2025 10:41 AM
will@nationaltab.com

Type

Planned Work

Last Updated

May 22, 2025 11:27 AM

List

TAB Punch List

Description

Smoke detector on AC-3 blocking filters from being removed. Smoke detector needs to be moved.

Photos



IMG_2193

Will T

May 22, 2025 11:27 AM

#3 [UNIT 506] [NEW] Equipment GFI outlets.

Status

Open

Created

May 21, 2025 10:40 AM
will@nationaltab.com

Type

Planned Work

Last Updated

May 22, 2025 11:26 AM

List

TAB Punch List

Description

GFI outlet not installed on AC-1. Confirm all GFI's are powered.

Photos



IMG_2126
Will T
May 22, 2025 11:26 AM

#2 [UNIT 522] [NEW] AC air filters.

Status

Open

Created

May 21, 2025 10:38 AM
will@nationaltab.com

Type

Planned Work

Last Updated

May 22, 2025 11:19 AM

List

TAB Punch List

Description

Extra set of filters not provided per specification.

#1 [UNIT 513] [NEW] Equipment is damaged

Status

Open

Created

May 21, 2025 10:37 AM
will@nationaltab.com

Type

Planned Work

Last Updated

May 22, 2025 11:25 AM

List

TAB Punch List

Description

AC-4 has some external damage

Photos



IMG_2198_edited
Will T
May 22, 2025 11:25 AM



IMG_2198
Will T
May 22, 2025 11:25 AM