



**Gensler**

Architect  
101 S Tryon St.  
Charlotte, NC 28280  
Contact: Sean Harman  
Telephone (704) 377-2725

**Gensler**

5005 Greenville Ave  
Dallas, TX 75206  
(704) 377-2725

**SCHMIDT &  
STACY**



Mechanical, Electrical, Plumbing, Fire Protection Engineer  
2711 N. Haskell Ave Suite 2900  
Dallas, Texas 75204  
Tel: 214.874.0200

**AmWINS Plano**

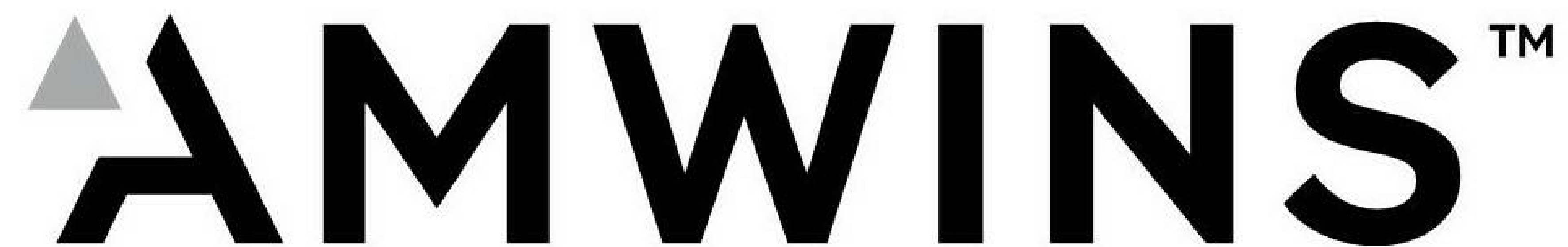

**ISSUE FOR CONSTRUCTION**

02/26/2021

**6201 W PLANO PARKWAY SUITE 225 PLANO, TX 75093**

PROJECT NUMBER 059.6360.069

TABS PROJECT #: TABS2021009835

## PRICING ALTERNATES

DEDUCT ALTERNATE #1: PROVIDE REGULAR 90 DEGREE SWING DOORS (PRINED, ETC) VERSUS THE BASE BID WHICH IS SLIDING GLASS DOORS FOR PRIVATE OFFICES. REF. DOOR TYPE B1 (ALT TO C1) AND ASSOCIATED DETAILS.

DEDUCT ALTERNATE #2: PROVIDE POPLAR WOOD FOR WD1 VERSUS THE BASE BID RED OAK WOOD.

## OCCUPANCY CLASSIFICATION

IBC CHAPTER 3

<b>OCCUPANCY</b>	<input type="checkbox"/> A-1	<input type="checkbox"/> A-2	<input type="checkbox"/> A-3	<input type="checkbox"/> A-4	<input type="checkbox"/> A-5
<b>ASSEMBLY</b>	<input checked="" type="checkbox"/> A-1	<input type="checkbox"/> A-2	<input type="checkbox"/> A-3	<input type="checkbox"/> A-4	<input type="checkbox"/> A-5
<b>BUSINESS</b>	<input type="checkbox"/> A-1	<input type="checkbox"/> A-2	<input checked="" type="checkbox"/> A-3	<input type="checkbox"/> A-4	<input type="checkbox"/> A-5
<b>EDUCATIONAL</b>	<input type="checkbox"/> F-1	<input type="checkbox"/> F-2	<input type="checkbox"/> F-3	<input type="checkbox"/> F-4	<input type="checkbox"/> F-5
<b>FACTORY</b>	<input type="checkbox"/> F-1	<input type="checkbox"/> F-2	<input type="checkbox"/> F-3	<input type="checkbox"/> F-4	<input type="checkbox"/> F-5
<b>HAZARDOUS</b>	<input type="checkbox"/> H-1	<input type="checkbox"/> H-2	<input type="checkbox"/> H-3	<input type="checkbox"/> H-4	<input type="checkbox"/> H-5
<b>INSTITUTIONAL</b>	<input type="checkbox"/> I-1	<input type="checkbox"/> I-2	<input type="checkbox"/> I-3	<input type="checkbox"/> I-4	<input type="checkbox"/> I-5
<b>MERCANTILE</b>	<input type="checkbox"/> R-1	<input type="checkbox"/> R-2	<input type="checkbox"/> R-3	<input type="checkbox"/> R-4	<input type="checkbox"/> R-5
<b>RESIDENTIAL</b>	<input type="checkbox"/> S-1	<input type="checkbox"/> S-2	<input type="checkbox"/> S-3	<input type="checkbox"/> S-4	<input type="checkbox"/> S-5
<b>STORAGE</b>	<input type="checkbox"/> U-1	<input type="checkbox"/> U-2	<input type="checkbox"/> U-3	<input type="checkbox"/> U-4	<input type="checkbox"/> U-5
<b>UTILITY AND MISC.</b>	<input type="checkbox"/> U-1	<input type="checkbox"/> U-2	<input type="checkbox"/> U-3	<input type="checkbox"/> U-4	<input type="checkbox"/> U-5
<b>ACCESSORY OCCUPANCIES</b>	<input type="checkbox"/> A-1	<input type="checkbox"/> A-2	<input checked="" type="checkbox"/> A-3	<input type="checkbox"/> A-4	<input type="checkbox"/> A-5
<b>ASSEMBLY</b>	<input type="checkbox"/> F-1	<input type="checkbox"/> F-2	<input type="checkbox"/> F-3	<input type="checkbox"/> F-4	<input type="checkbox"/> F-5
<b>BUSINESS</b>	<input type="checkbox"/> H-1	<input type="checkbox"/> H-2	<input type="checkbox"/> H-3	<input type="checkbox"/> H-4	<input type="checkbox"/> H-5
<b>EDUCATIONAL</b>	<input type="checkbox"/> I-1	<input type="checkbox"/> I-2	<input type="checkbox"/> I-3	<input type="checkbox"/> I-4	<input type="checkbox"/> I-5
<b>FACTORY</b>	<input type="checkbox"/> R-1	<input type="checkbox"/> R-2	<input type="checkbox"/> R-3	<input type="checkbox"/> R-4	<input type="checkbox"/> R-5
<b>HAZARDOUS</b>	<input checked="" type="checkbox"/> S-1	<input type="checkbox"/> S-2	<input type="checkbox"/> S-3	<input type="checkbox"/> S-4	<input type="checkbox"/> S-5
<b>INSTITUTIONAL</b>	<input type="checkbox"/> U-1	<input type="checkbox"/> U-2	<input type="checkbox"/> U-3	<input type="checkbox"/> U-4	<input type="checkbox"/> U-5
<b>MERCANTILE</b>	<input type="checkbox"/> U-1	<input type="checkbox"/> U-2	<input type="checkbox"/> U-3	<input type="checkbox"/> U-4	<input type="checkbox"/> U-5
<b>RESIDENTIAL</b>	<input type="checkbox"/> P	<input type="checkbox"/> O	<input type="checkbox"/> E	<input type="checkbox"/> R	<input type="checkbox"/> G
<b>STORAGE</b>	<input type="checkbox"/> P	<input type="checkbox"/> O	<input type="checkbox"/> E	<input type="checkbox"/> R	<input type="checkbox"/> G
<b>UTILITY AND MISC.</b>	<input type="checkbox"/> P	<input type="checkbox"/> O	<input type="checkbox"/> E	<input type="checkbox"/> R	<input type="checkbox"/> G

## INTERIOR FINISHES

IBC CHAPTER 8

**WALL AND CEILING FINISHES**  
 CLASS A: FLAME SPREAD 0-25, SMOKE-DEVELOPED 0-450  
 CLASS B: FLAME SPREAD 26-75, SMOKE-DEVELOPED 0-450  
 CLASS C: FLAME SPREAD 76-200, SMOKE-DEVELOPED 0-450

<b>GROUP</b>	<b>CLASS</b>
EXIT ENCL/EXIT PASSAGEWAYS	A
CORRIDORS	B
ROOMS AND ENCL SPACES	C

## EXISTING PLUMBING FIXTURES

THIS PROJECT HAS NO SCOPE IN THE EXISTING BASE BUILDING RESTROOMS. EXISTING PLUMBING FIXTURES PROVIDED MEET/EXCESS THIS PROJECTS OCCUPANCY REQUIREMENTS.

## VICINITY MAP

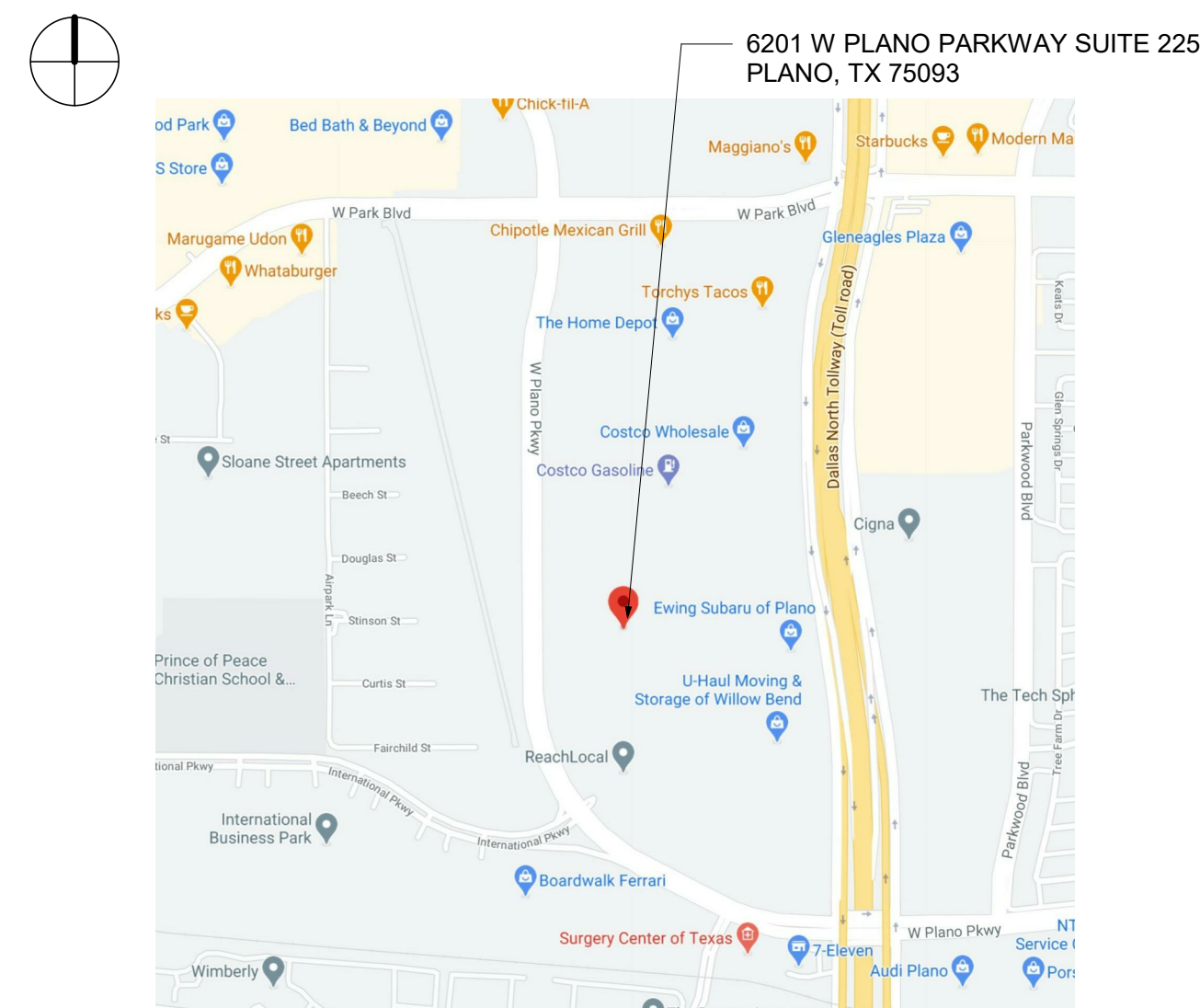

## LOCATION MAP

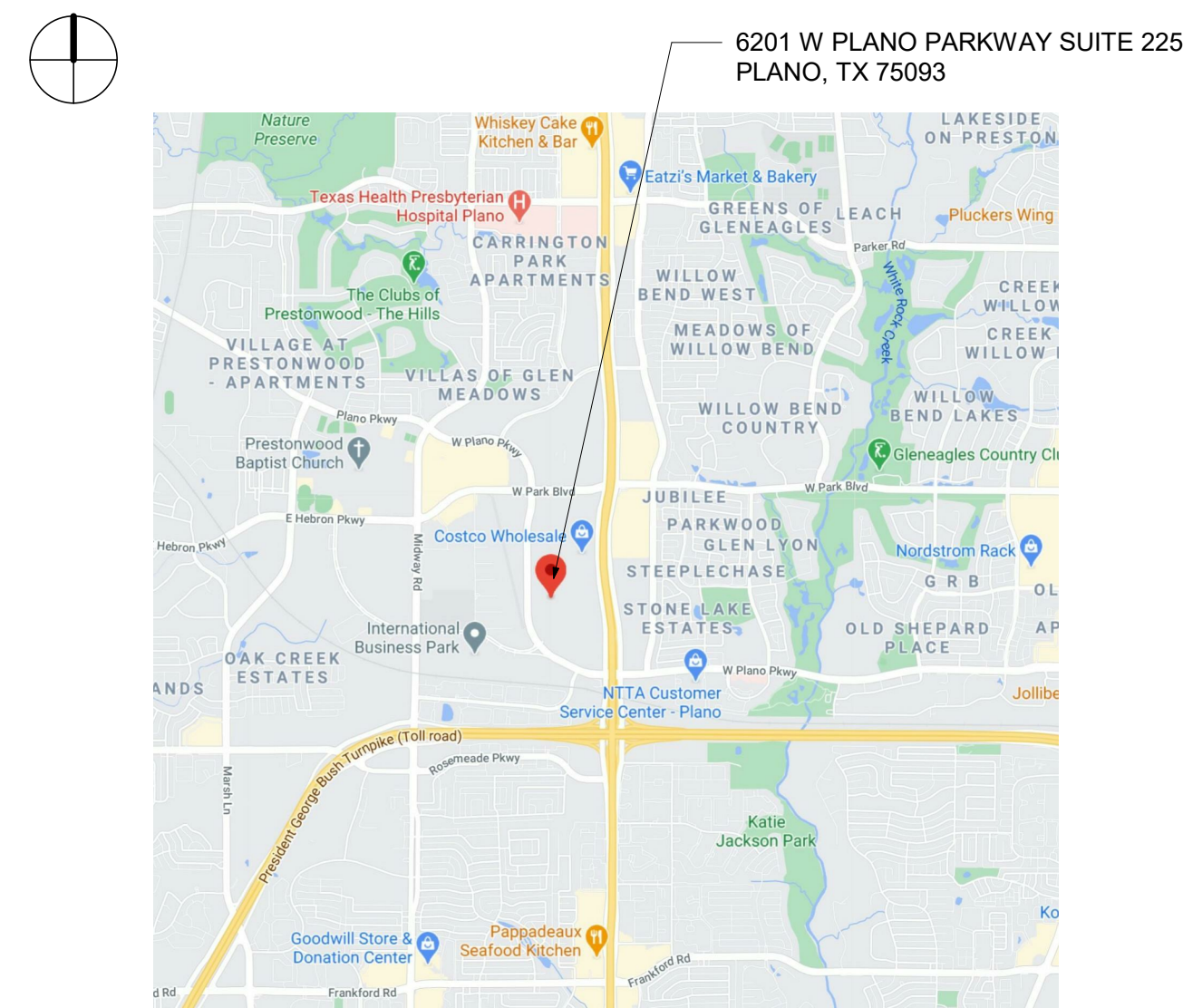

## PROJECT INFORMATION

<b>BUILDING ADDRESS:</b>	6201 W PLANO PARKWAY SUITE 225 PLANO, TX 75093
<b>JURISDICTION:</b>	CITY OF PLANO
<b>OCCUPANCY TYPE:</b>	(B) BUSINESS
<b>CONSTRUCTION TYPE:</b>	II-B
<b>FIRE PROTECTION:</b>	FULLY SPRINKLERED (NFPA 13). STAND PIPES CLASS 1 WET.
<b>BUILDING HEIGHT:</b>	64'-0"
<b>NUMBER OF STORIES:</b>	4
<b>BUILDING AREA:</b>	171,954 SF (GROSS)
<b>AREA OF WORK:</b>	11,843 SF (GROSS)

**BUILDING LIFE SAFETY SYSTEM REQUIREMENTS:**  
 EMERGENCY LIGHTING: YES  
 FIRE ALARM: YES  
 SMOKE DETECTION SYSTEM: YES  
 PANIC HARDWARE: YES  
 EMERGENCY VOICE/ALARM SYSTEM: YES  
 \*\*SEE LIFE SAFETY PLAN SHEET G2.02

## SCOPE OF WORK

ALTERATION LEVEL 2. INCLUDES THE RECONFIGURATION OF SPACE. THE ADDITION OF PARTITION AND DOORS AND THE RECONFIGURATION / EXTENSION OF MECHANICAL, ELECTRICAL AND PLUMBING SYSTEMS.

FOLLOWING ARE THE PLANS OUTLINING THE SCOPE OF WORK REQUIRED FOR THE TENANT INTERIORS FIT-OUT FOR AMWINS GROUP, INC AT 6201 W PLANO PARKWAY SUITE 225 PLANO, TX 75093

WORK TO INCLUDE CONSTRUCTION OF NEW PARTITIONS, CEILINGS, FINISHES, MECHANICAL, ELECTRICAL & PLUMBING AS INDICATED ON DRAWINGS.

THE DRAWINGS, IN CONCERT WITH THE PROJECT MANUAL, COMPRISE THE CONTRACT DOCUMENTS OUTLINING THE INTENT OF THE ARCHITECT, AND MAY BE SUPPLEMENTED BY FURTHER INFORMATION ISSUED BY ARCHITECT.

THE DRAWINGS ARE ARRANGED IN GENERAL TO SPECIFIC ORDER, FOLLOWING A TOP TO BOTTOM, RIGHT TO LEFT FORMAT. CONTRACTORS ARE ADVISED TO READ AND FAMILIARIZE THEMSELVES WITH THE INFORMATION IN THE PROJECT MANUAL, AS WELL AS THE GENERAL LEGENDS CONTAINED IN THE GENERAL DRAWINGS, PRIOR TO REVIEW OF THE PLANS, ELEVATIONS AND DETAILS. ADVISE THE ARCHITECT WHERE INTENT IS NOT CLEARLY PERCEIVED, PRIOR TO PROCEEDING WITH WORK.

## APPLICABLE CODES

<b>BUILDING CODE:</b>	2018 INTERNATIONAL BUILDING CODE W/ PLANO AMENDMENTS
<b>PLUMBING CODE:</b>	2018 INTERNATIONAL PLUMBING CODE W/ PLANO AMENDMENTS
<b>MECHANICAL CODE:</b>	2018 INTERNATIONAL MECHANICAL CODE W/ PLANO AMENDMENTS
<b>ELECTRICAL CODE:</b>	2017 NATIONAL ELECTRICAL CODE W/ PLANO AMENDMENTS
<b>FIRE/LIFE SAFETY CODE:</b>	2018 INTERNATIONAL FIRE CODE W/ PLANO AMENDMENTS
<b>ACCESSIBILITY CODE:</b>	2012 STATE OF TEXAS ACCESSIBILITY STANDARDS
<b>ENERGY CODE:</b>	2018 INTERNATIONAL ENERGY CONSERVATION CODE W/ PLANO AMENDMENTS

CURRENT CONSTRUCTION DOES NOT CHANGE THE OCCUPANCY TYPE.

## ARCHITECTURAL

Sheet Number	Sheet Name	Date	Revisions	Description
G0.00	COVER			
G0.01	DRAWING INDEX, PROJECT INFORMATION AND GENERAL NOTES			
G1.01	GRAPHIC SYMBOLS AND ABBREVIATION			
G1.02	TYPICAL DETAILS AND MOUNTING DIAGRAMS			
G2.02	LIFE SAFETY PLAN - LEVEL 2			
G2.03	EXISTING - SITE PLAN			
G5.01	PARTITION TYPE DETAILS			
G6.01	DOOR TYPES, DOOR SCHEDULE, AND DOOR HARDWARE TYPES			
G6.11	SCHEDULES			
G8.01	FINISH MATERIALS LEGEND			
G8.02	FINISH MATERIALS LEGEND			

Sheet Number	Sheet Name	Date	Revisions	Description
I1.102	CONSTRUCTION PLAN - LEVEL 02			
I1.202	REFLECTED CEILING PLAN - LEVEL 02			
I1.302	FINISH PLAN - LEVEL 02			
I1.402	FURNITURE PLAN - LEVEL 02			
I1.502	POWER AND COMMUNICATION LOCATION PLAN - LEVEL 02			
I2.001	INTERIOR ELEVATIONS			
I2.002	INTERIOR ELEVATIONS			
I3.001	ENLARGED PLANS - PANTRY			
I3.002	INTERIOR ELEVATIONS - PANTRY			
I3.003	ENLARGED PLAN & ELEVATIONS - CORRIDOR BOOTHS			
I3.004	ENLARGED PLANS & ELEVATIONS - COFFEE & LOCKERS			
I4.001	RECEPTION SCREEN			
I5.001	CONSTRUCTION DETAILS			
I5.101	DOOR AND OPENING DETAILS			
I5.102	DOOR AND OPENING DETAILS			
I5.201	CEILING DETAILS			
I5.202	CEILING DETAILS			
I5.301	MILLWORK DETAILS			
I5.302	MILLWORK DETAILS			
I5.303	MILLWORK DETAILS			
I5.500	FINISH AND TRANSITION DETAILS			
I5.501	FINISH AND TRANSITION DETAILS			

## MECHANICAL

Sheet Number	Sheet Name	DATE	ISSUE DESCRIPTION
MEP0.000	COVER SHEET- MEP	02/26/2021	ISSUE FOR CONSTRUCTION
M1.101	FLOOR PLAN - LEVEL 02 - MECHANICAL	02/26/2021	ISSUE FOR CONSTRUCTION
M7.001	DETAILS- MECHANICAL	02/26/2021	ISSUE FOR CONSTRUCTION

## ELECTRICAL

Sheet Number	Sheet Name	ISSUE DATE	ISSUE DESCRIPTION
E1.101	FLOOR PLAN - LEVEL 02 - ELECTRICAL	02/26/2021	ISSUE FOR CONSTRUCTION
E1.201	CEILING PLAN - LEVEL 02 - LIGHTING	02/26/2021	ISSUE FOR CONSTRUCTION
E1.301	FLOOR PLAN - LEVEL 02 - MECHANICAL POWER	02/26/2021	ISSUE FOR CONSTRUCTION
E6.01	SCHEDULES - ELECTRICAL	02/26/2021	ISSUE FOR CONSTRUCTION

## PLUMBING

Sheet Number	Sheet Name	ISSUE DATE	ISSUE DESCRIPTION
P1.101	FLOOR PLAN - LEVEL 02 - PLUMBING	02/26/2021	ISSUE FOR CONSTRUCTION
P5.001	RISER DIAGRAMS & SCHEDULES PLUMBING	02/26/2021	ISSUE FOR CONSTRUCTION

**AMWINS™**

6201 W PLANO PARKWAY SUITE 225  
 PLANO, TX 75093

**Gensler**

101 South Tryon Street  
 Suite 2100  
 Charlotte, NC 28280  
 United States  
 Tel: 704.377.2725  
 Fax: 704.377.2807

**SCHMIDT & STACY**



2711 N. Haskell Ave Suite 2900  
 Dallas, Texas 75204  
 Tel: 214.674.0200

Date	Description
02/26/2021	ISSUE FOR CONSTRUCTION

Seal / Signature

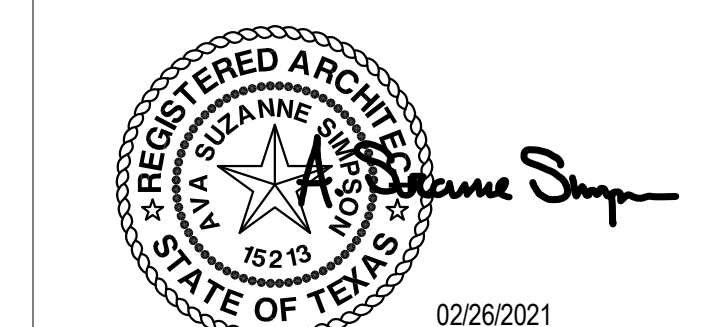

**Project Name**  
 AmWINS Plano, TX

**Project Number**  
 059.6360.069

**Description**  
 DRAWING INDEX, PROJECT INFORMATION AND GENERAL NOTES

Scale

**G0.01**

GRAPHIC SYMBOLS (CONTINUED)

POWER AND COMMUNICATION, cont.

FURNITURE SYSTEMS MOUNTED DEVICES

- FURNITURE SYSTEMS MOUNTED, SINGLE RECEPTACLE
□ FURNITURE SYSTEMS MOUNTED, DUPLEX RECEPTACLE
□ USB FURNITURE SYSTEMS MOUNTED, DUPLEX RECEPTACLE W/ DUAL USB PLUG

SECURITY DEVICES

- [CR] CARD READER
[B] ELECTRIC DOOR BELL PUSH
[B] ELECTRIC DOOR BELL
[IC] INTERCOM
[DR] REMOTE DOOR RELEASE BUTTON
[MS] MOTION SENSOR
[A] INTRUSION ALARM
[EH] ELECTRIC DOOR HINGE
[H] ELECTRICAL DOOR HOLD OPEN
[DR] ELECTRICAL DOOR RELEASE
[DC] ELECTRICAL DOOR MONITOR CONTACT
[DDC] DOUBLE DOOR MONITOR CONTACT
[EL] ELECTRIC LOCKSET
[KS] ELECTRIC KEY SWITCH
[ES] ELECTRIC STRIKE
[ML] MAGNETIC LOCKSET

GRAPHIC SYMBOLS (CONTINUED)

POWER AND COMMUNICATION

WALL MOUNTED DEVICES

- ◇ EQUIPMENT TAG (REFER TO EQUIPMENT SCHEDULE)
[WALL MOUNTED FIRE ALARM STROBE]
[FA] FIRE ALARM PULL
[F] FIRE WARDEN STATION
[WALL MOUNTED, SINGLE RECEPTACLE]
[WALL MOUNTED, DUPLEX RECEPTACLE]
□ USB WALL MOUNTED, DUPLEX RECEPTACLE W/ DUAL USB PLUG
[WALL MOUNTED, QUADRAPLEX RECEPTACLE]
[WALL MOUNTED, VOICE/DATA RECEPTACLE]
[WALL MOUNTED, ROOM WIZARD]
[WALL MOUNTED, WALL PHONE]
[WALL MOUNTED, DATA RECEPTACLE]
[WALL MOUNTED, VOICE RECEPTACLE]
[WALL MOUNTED, THERMOSTAT]
[WALL MOUNTED, CABLE TV RECEPTACLE]
[WALL MOUNTED, AV RECEPTACLE]
[WALL MOUNTED, AV TROUGH]
[WALL MOUNTED, ELECTRICAL JUNCTION BOX]
[WALL MOUNTED, VOICE/DATA JUNCTION BOX]
[WALL MOUNTED, SYSTEMS WORKSTATION PANEL POWER INFEEED]
[WALL MOUNTED, SYSTEMS WORKSTATION PANEL VOICE/DATA INFEEED]
[WALL MOUNTED, CONDUIT STUB-OUT POWER]
[WALL MOUNTED, CONDUIT STUB-OUT VOICE AND DATA]
[WALL MOUNTED, CONDUIT STUB-OUT AV]
[WALL MOUNTED, PLUG MOLD]

FLUSH FLOOR MOUNTED DEVICES

- [FLUSH FLOOR MOUNTED, SINGLE RECEPTACLE]
[FLUSH FLOOR MOUNTED, DUPLEX RECEPTACLE]
[FLUSH FLOOR MOUNTED, QUADRAPLEX RECEPTACLE]
[FLUSH FLOOR MOUNTED, COMBINATION DUPLEX & VOICE/DATA RECEPTACLE]
[FLUSH FLOOR MOUNTED, COMBINATION QUADRAPLEX & VOICE/DATA RECEPTACLES]
[FLUSH FLOOR MOUNTED, COMBINATION DUPLEX, AUDIO VISUAL AND VOICE/DATA RECEPTACLES]
[FLUSH FLOOR MOUNTED, COMBINATION QUADRAPLEX, AV & VOICE/DATA RECEPTACLES]
[FLUSH FLOOR MOUNTED, VOICE/DATA RECEPTACLE]
[FLUSH FLOOR MOUNTED, DATA RECEPTACLE]
[FLUSH FLOOR MOUNTED, VOICE RECEPTACLE]
[FLUSH FLOOR MOUNTED, SYSTEMS WORKSTATION PANEL POWER INFEEED]
[FLUSH FLOOR MOUNTED, SYSTEMS WORKSTATION PANEL VOICE INFEEED]
[FLUSH FLOOR MOUNTED, RAISED FLOOR BOX, COMBINATION POWER, VOICE/DATA]
[FLUSH FLOOR MOUNTED, RAISED FLOOR BOX, COMBINATION POWER, VOICE/DATA, AV]
[FLUSH FLOOR MOUNTED, RAISED FLOOR BOX, AV]

FLUSH FLOOR MOUNTED, POKE THRU, DEVICES

- [FLUSH FLOOR MOUNTED, POKE THRU, SINGLE RECEPTACLE]
[FLUSH FLOOR MOUNTED, POKE THRU, DUPLEX RECEPTACLE]
[FLUSH FLOOR MOUNTED, POKE THRU, QUADRAPLEX RECEPTACLE]
[FLUSH FLOOR MOUNTED, POKE THRU, COMBINATION DUPLEX & VOICE/DATA RECEPTACLE]
[FLUSH FLOOR MOUNTED, POKE THRU, COMBINATION QUADRAPLEX & VOICE/DATA RECEPTACLES]
[FLUSH FLOOR MOUNTED, POKE THRU, COMBINATION DUPLEX, AUDIO VISUAL AND VOICE/DATA RECEPTACLES]
[FLUSH FLOOR MOUNTED, POKE THRU, COMBINATION QUADRAPLEX, AV & VOICE/DATA RECEPTACLES]
[FLUSH FLOOR MOUNTED, POKE THRU, VOICE/DATA RECEPTACLE]
[FLUSH FLOOR MOUNTED, POKE THRU, DATA RECEPTACLE]
[FLUSH FLOOR MOUNTED, POKE THRU, AV RECEPTACLE]
[FLUSH FLOOR MOUNTED, POKE THRU, SYSTEMS WORKSTATION PANEL POWER INFEEED]
[FLUSH FLOOR MOUNTED, POKE THRU, SYSTEMS WORKSTATION PANEL VOICE INFEEED]

SURFACE FLOOR MOUNTED, POKE THRU DEVICES

- [SURFACE FLOOR MOUNTED, POKE THRU, SINGLE RECEPTACLE]
[SURFACE FLOOR MOUNTED, POKE THRU, DUPLEX RECEPTACLE]
[SURFACE FLOOR MOUNTED, POKE THRU, QUADRAPLEX RECEPTACLE]
[SURFACE FLOOR MOUNTED, POKE THRU, COMBINATION DUPLEX & VOICE/DATA RECEPTACLE]
[SURFACE FLOOR MOUNTED, POKE THRU, COMBINATION QUADRAPLEX & VOICE/DATA RECEPTACLES]
[SURFACE FLOOR MOUNTED, POKE THRU, COMBINATION DUPLEX, AUDIO VISUAL AND VOICE/DATA RECEPTACLES]
[SURFACE FLOOR MOUNTED, POKE THRU, COMBINATION QUADRAPLEX, AV & VOICE/DATA RECEPTACLES]
[SURFACE FLOOR MOUNTED, POKE THRU, VOICE/DATA RECEPTACLE]
[SURFACE FLOOR MOUNTED, POKE THRU, DATA RECEPTACLE]
[SURFACE FLOOR MOUNTED, POKE THRU, VOICE RECEPTACLE]
[SURFACE FLOOR MOUNTED, POKE THRU, AV RECEPTACLE]
[SURFACE FLOOR MOUNTED, POKE THRU, SYSTEMS WORKSTATION PANEL POWER INFEEED]
[SURFACE FLOOR MOUNTED, POKE THRU, SYSTEMS WORKSTATION PANEL VOICE INFEEED]

GRAPHIC SYMBOLS (CONTINUED)

CONSTRUCTION

- 1 COLUMN GRID REFERENCE NUMBER
COLUMN GRID LINES AND REFERENCE NUMBER
EXISTING CONSTRUCTION TO REMAIN
EXISTING CONSTRUCTION TO BE DEMOLISHED
NEW PARTITION
1 HR. RATED PARTITION
2 HR. RATED PARTITION
3 HR. RATED PARTITION
4 HR. RATED PARTITION
SMOKE PARTITION
EGRESS PATH PRIMARY
EGRESS PATH SECONDARY
MILLWORK
MILLWORK ABOVE
DETAIL NUMBER
SHEET NUMBER
DESCRIPTION OF SIMILAR OR OPPOSITE
AREA TO BE DETAILED
LOCATION ON SHEET WHERE ELEVATION IS SHOWN
DIRECTION OF ELEVATION
A11XX SHEET NUMBER WHERE ELEVATION IS SHOWN
INTERIOR AND EXTERIOR ELEVATION MARKER
REVISION REFERENCE NUMBER
REVISION CLOUD DEPICTING AREA REVISED
NAME ROOM NAME
ROOM NUMBER
01 SHEETNOTE REFERENCE
A3A WALL TYPE REFERENCE
FIRE RATING
XXX DOOR REFERENCE NUMBER (REFER TO DOOR SCHEDULE)
XX DOOR NUMBER
XX DOOR TYPE
XXX DOOR NUMBER
XX DOOR TYPE | HARDWARE TYPE
XX WINDOW REFERENCE NUMBER (REFER TO WINDOW SCHEDULE)
MMWT MILLWORK REFERENCE NUMBER (REFER TO MILLWORK SCHEDULE)
ELEVATION DATUM REFERENCE
+6' 0" FLOOR ELEVATION TRANSITION
MATCH LINE SEE: XXXX MATCH LINE SYMBOL
ALIGN
ALIGN WITH ESTABLISHED / ADJACENT SURFACES

WALL MOUNTED LIFE SAFETY EQUIPMENT AND DEVICES

- [FIRE WARDEN STATION SYMBOL]
[WALL MOUNTED FIRE ALARM STROBE SYMBOL]
[FIRE ALARM PULL SYMBOL]
[FEC] WALL MOUNTED, FIRE EXTINGUISHER CABINET
[WALL MOUNTED FIRE EXTINGUISHER]
[WALL MOUNTED FIRE HOSE CABINET]
[WALL MOUNTED FIRE VALVE]
[WALL MOUNTED FIRE VALVE CABINET]

FINISH

- XXXX WALL FINISH TAG
BASE FINISH TAG
EXTENT OF FINISH TYP.
WALL FINISH TAG
SPECIAL FINISH TAG
XXXX FLOOR FINISH TAG
XXXX CEILING FINISH TAG
CHANGE IN FLOOR FINISH

ELEVATION INDICATION

- [GLASS SYMBOL]
[MASONRY COURSING]
[WOOD VENEER]
[STONE]

GRAPHIC SYMBOLS

SECTION INDICATIONS

- [ACOUSTICAL CEILING TILE]
[ALUMINUM]
[BRICK]
[CARPET]
[CONCRETE]
[CONCRETE MASONRY UNIT]
[CUT STONE]
[EARTH]
[FABRIC WRAPPED PANEL]
[GLASS]
[GRAVEL]
[GYPSUM PLASTER]
[INSULATION (LOOSE OR BATT)]
[INSULATION (RIGID)]
[METAL]
[PLASTIC]
[PLYWOOD]
[PRE-CAST PANELS]
[SAND OR GROUT]
[STONE]
[WOOD (FINISHED)]
[WOOD (CONTINUOUS MEMBER)]
[WOOD (INTERRUPTED MEMBER)]

REFLECTED CEILING

- [ACOUSTICAL CEILING AND GRID]
[CEILING HEIGHT CHANGE SYMBOL]
[GRID STARTPOINT SYMBOL]
[CEILING FINISH FINISH CEILING HEIGHT]
[FINISH CEILING HEIGHT SYMBOL]
[CEILING FINISH TAG]
[MOTION SENSOR]
[CEILING MOUNTED SPEAKER]
[CEILING MOUNTED CAMERA]
[CEILING MOUNTED SPRINKLER HEAD]
[CEILING MOUNTED SMOKE DETECTOR]
[CEILING MOUNTED STROBE LIGHT]
[CEILING MOUNTED EXIT SIGNS]
[WALL MOUNTED EXIT SIGNS - PARALLEL]
[WALL MOUNTED EXIT SIGNS - PERPENDICULAR]
[E] DENOTES EXISTING TO REMAIN
[R] DENOTES EXISTING TO BE RELOCATED
[ACCESS DOOR]

LIGHT FIXTURES

- [FLUORESCENT LIGHT FIXTURE]
[FLUORESCENT LIGHT FIXTURE / EMERGENCY CIRCUIT]
[EXISTING LIGHT FIXTURE TO BE REMOVED]
[UNDER CABINET FLUORESCENT FIXTURE]
[RECESSED DOWNLIGHT]
[RECESSED WALL WASHER]
[TRACK LIGHTING]
[SURFACE MOUNTED LIGHT FIXTURE]
[WALL SCONCE]
[LIGHT SWITCH]
[D] DIMMER SWITCH

MECHANICAL FIXTURES

- [RETURN AIR]
[SUPPLY AIR]
[CIRCULAR DIFFUSER]
[LINEAR DIFFUSER]

ABBREVIATIONS

Table with columns for Abbreviation, Description, and Unit. Includes entries for MAX, MECH, MEMB, MET, MEZZ, MFD, MFR, MIN, MISC, MLWK, MOIST, MDT, MTD, A, &, AND, ACCESS, ACOUS, ACOUSTICAL, ADJ, AFF, AL, ALUMINUM, ALT, ANNUNCIATOR, ANODIZED, APPL, ARCH, ARCHITECT(URAL), AUTO, AVG, BOARD, BLDG, BLOCKING, BOLLARD, BROADLOOM, BUILT UP, CABINET, CARPET, CEMENT(TIOUS), CER, CERAMIC, CAST-IN-PLACE, CEILING, CONCRETE MASONRY UNIT, COATING, COILING, CONCR, CONCRETE, CONSTR, CONSTRUCTION, CONT, CONTINUOUS(SATION), CONTR, CONTRACT(OR), COVER, DOLLAR (US CURRENCY), DOUBLE, DEPT, DESIGN(D), DET, DRINKING FOUNTAIN, DIA, DIAMETER, DIFF, DIFFUSER, DIM, DIMENSION, DISP, DISPENSER, DIV, DIVISION, DN, DOWN, DR, DOOR, DISCON, DISCONNECT, DWG, DRAWER, ELAST, ELASTOMERIC, ELEC, ELECTRICAL, EMBED, EMBED(ED)(ING), ENGR, ENGINEER(ED), ENTR, ENTRANCE, EQ, EQUAL, EQUIP, EQUIPMENT, EXIST, EXISTING, EXP, IT, EXPANSION JOINT, EXPS, EXPOSED(D), EXT, EXTERIOR, FAB, FABRICATION, FD, FLOOR DRAIN, FE, FIRE EXTINGUISHER, FE&C, FIRE EXTINGUISHER AND CABINET, FHC, FIRE HOSE AND CABINET, FIN, FINISH, FLDG, FOLDING, FLR, FLOOR(ING), FPLC, FIREPLACE, FRMG, FRAMING, FRT, FIRE RAT(ING)(ED), FURN, FURNITURE, FWC, FABRIC WALL COVERING, FXD, FIXED, FXTR, FIXTURE, GA, GAUGE, GFRG, GLASS FIBER REINFORCED CONCRETE, GFRG, GLASS FIBER REINFORCED GYPSUM, GFRP, GLAS FIBER REINFORCED PLASTER, GL, GLASS, GR, GRADE(ING), GYP, GYPSUM, HD, HEAD, HDWD, HARDWOOD, HDWE, HARDWARE, HM, HOLLOW METAL, HORIZ, HORIZONTAL, HP, HIGH POINT, HVAC, HEATING, VENTILATING, AND AIR CONDITIONING, INFILTR, INFILTRATION, INFO, INFORMATION, INSTRUM, INSTRUMENT(ATION), INSUL, INSULATION, INT, INTERIOR, INTLK, INTERLOCK(ING), JAN, JANITOR, KIT, KITCHEN, LAV, LAVATORY, LB, POUND, LP, LOW POINT, LT, LIGHT, LVLG, LEVELING, LVT, LOWIER, E, BRITISH POUND (CURRENCY)



6201 W PLANO PARKWAY SUITE 225
PLANO, TX 75093



101 South Tryon Street
Suite 2100
Charlotte, NC 28280
United States
Tel: 704.377.2725
Fax: 704.377.2807



2711 N. Haskell Ave Suite 2900
Dallas, Texas 75204
Tel: 214.874.0200

Table with columns: Date, Description. Row: 02/26/2021, ISSUE FOR CONSTRUCTION

Seal / Signature

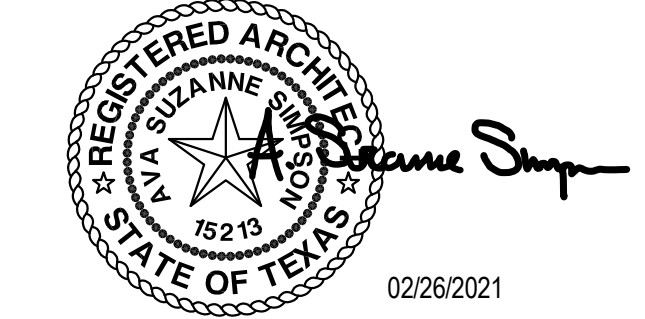

Project Name: AmWINS Plano, TX

Project Number: 059.6360.069

Description: GRAPHIC SYMBOLS AND ABBREVIATION

Scale

G1.01

**MOUNTING LOCATIONS**

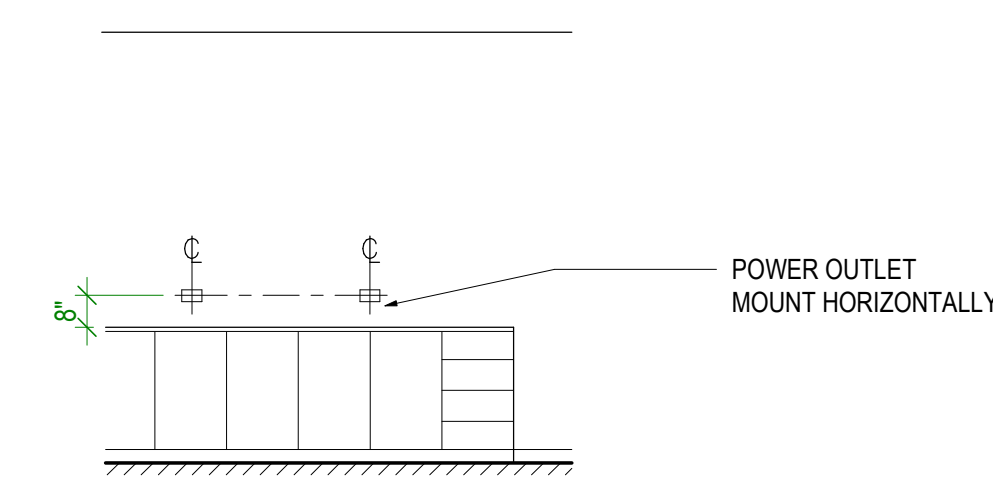

**17** LOCATIONS at MILLWORK COUNTERS MAX 25" DEPTH  
OUTLETS

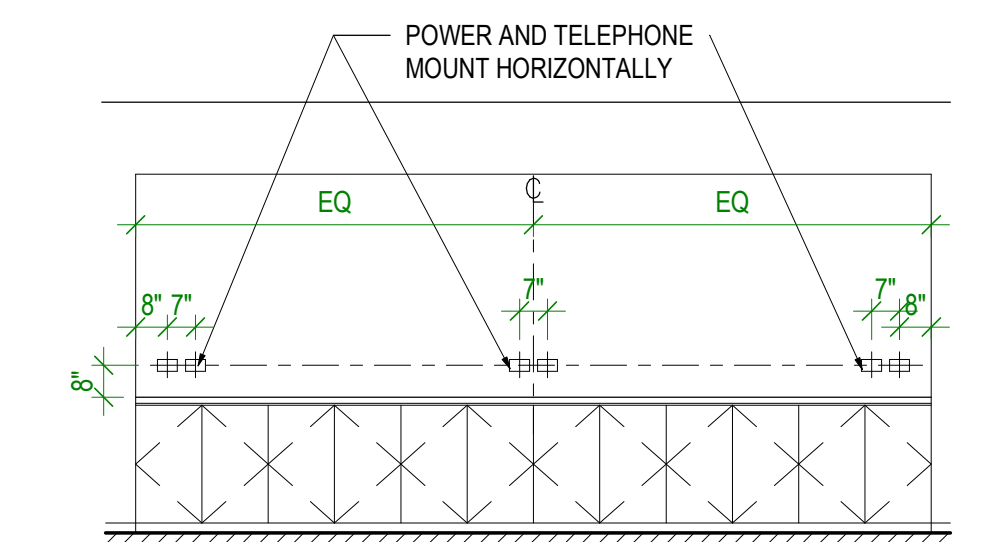

**18** LOCATIONS at MILLWORK COUNTERS MAX 25" DEPTH  
OUTLETS

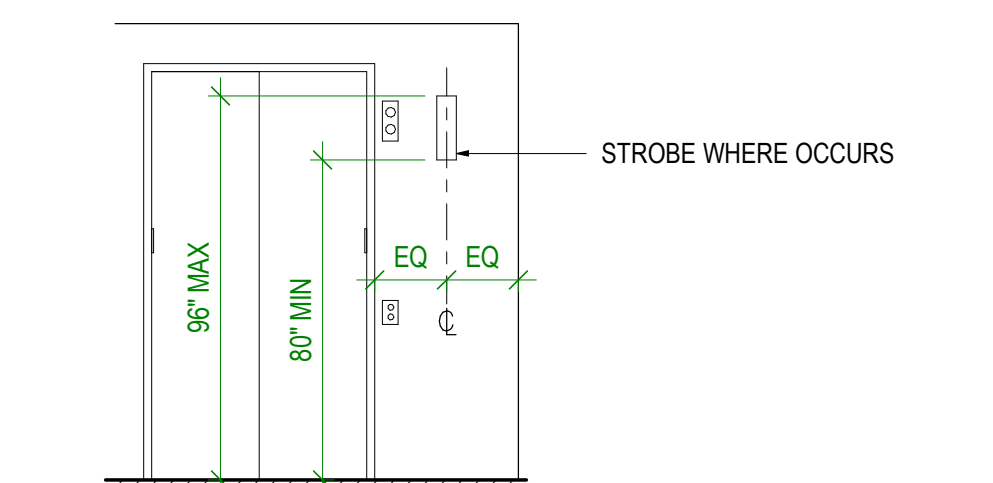

**19** LOCATIONS at FREIGHT ELEVATORS  
STROBES

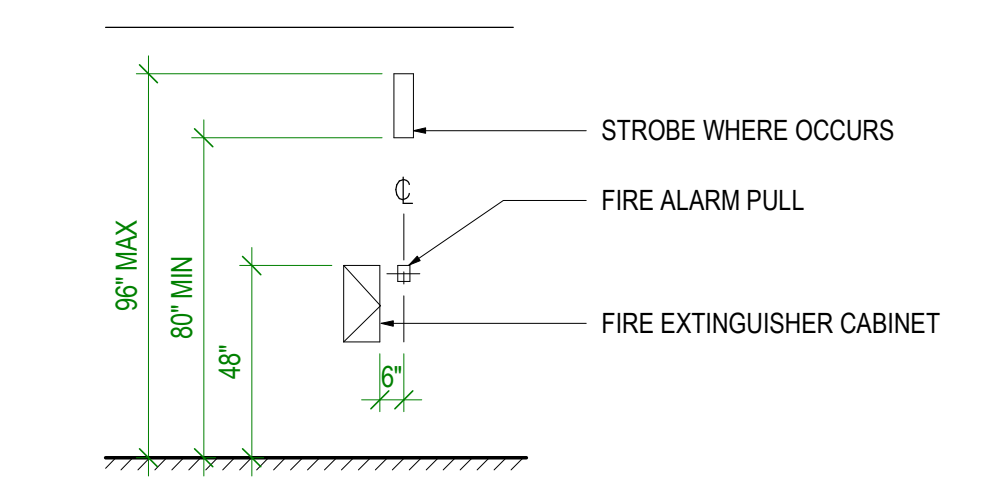

**20** LOCATIONS at FIRE EXTINGUISHER CABINET  
STROBES and FIRE ALARM PULLS

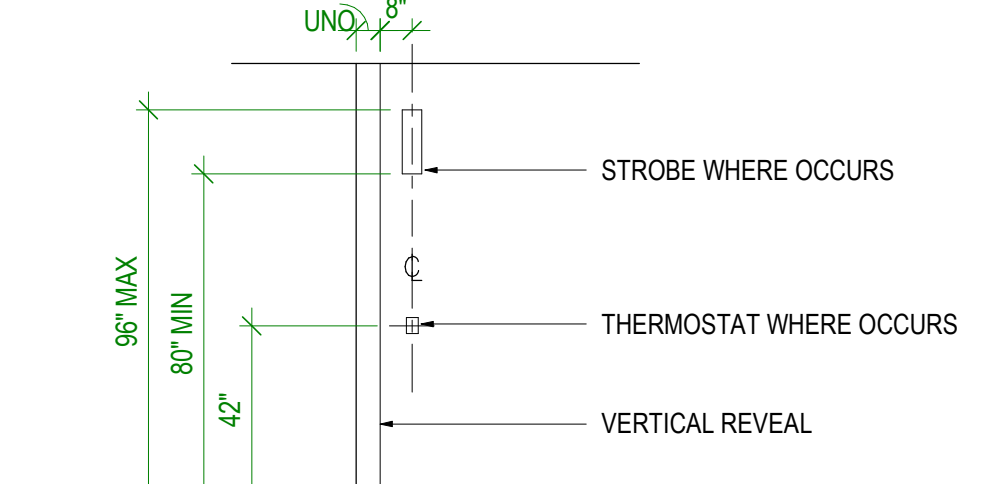

**21** LOCATIONS at CORNERS with REVEALS  
STROBES and THERMOSTATS

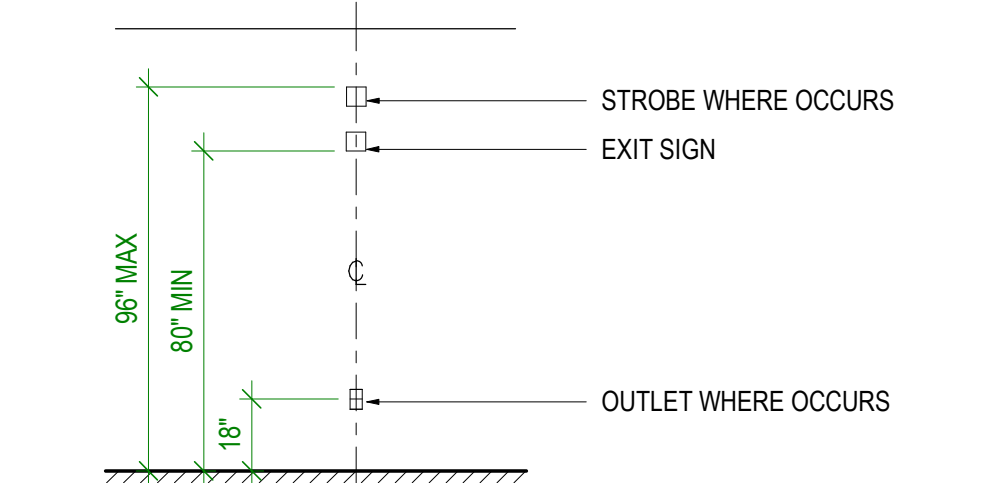

**22** LOCATION FOR EXIT SIGNS  
(WALL MOUNTED)

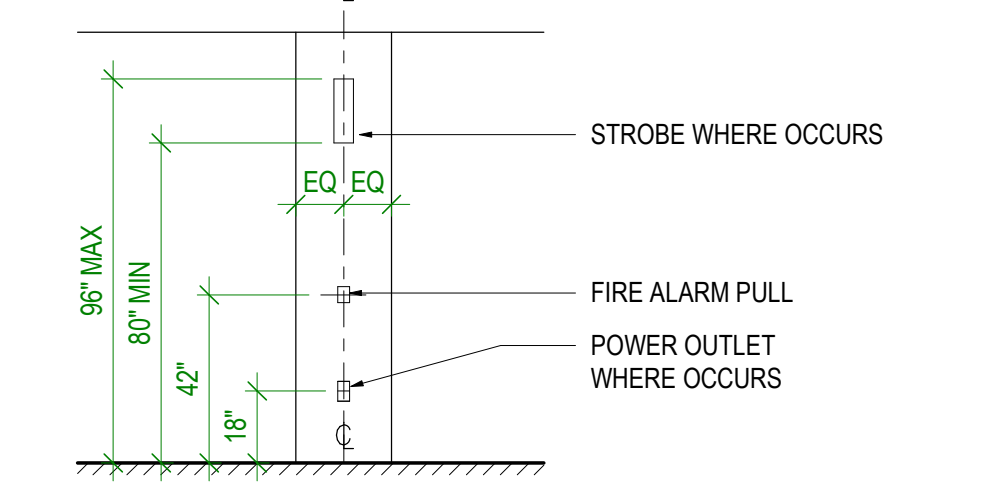

**9** LOCATIONS at COLUMNS, BETWEEN DOORS, ETC.  
OUTLETS, STROBES and FIRE ALARM PULLS

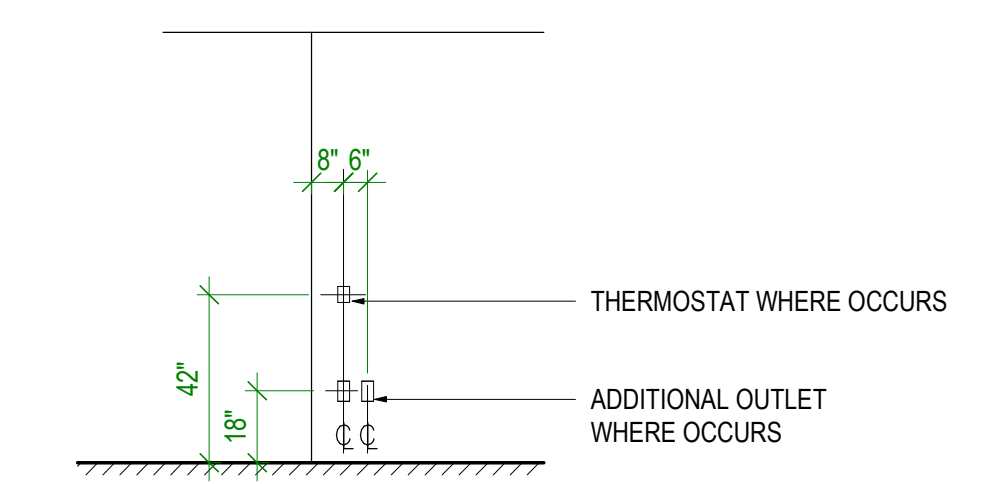

**10** LOCATIONS at CORNERS  
OUTLETS

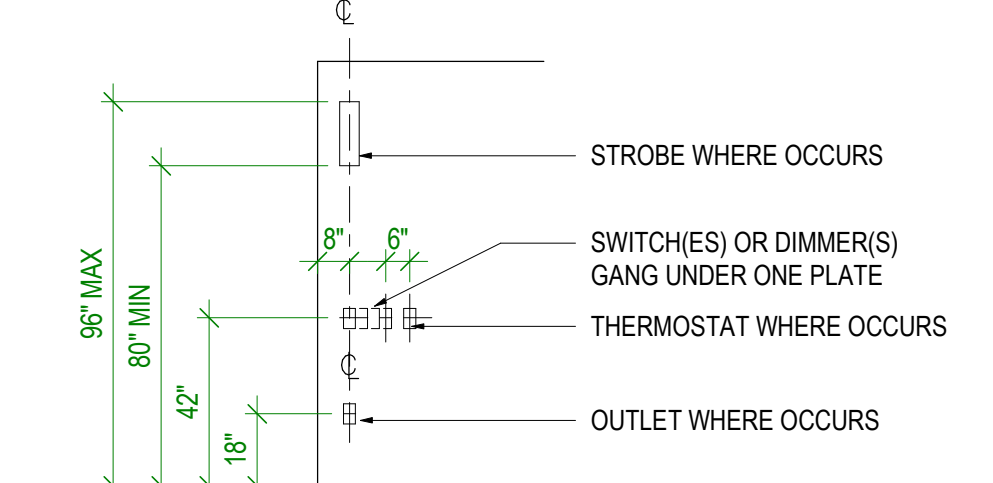

**11** LOCATIONS at CORNERS  
SWITCHES, OUTLETS, STROBES and THERMOSTATS

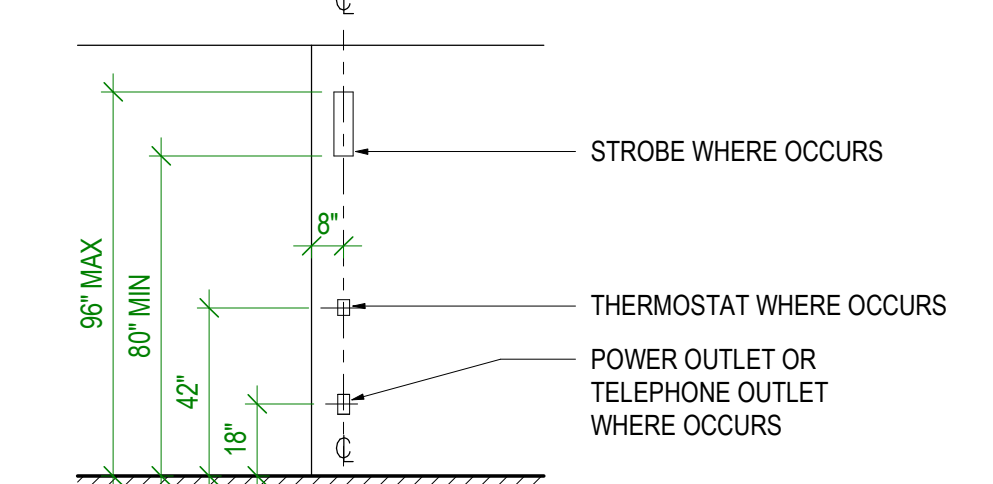

**12** LOCATIONS at CORNERS  
OUTLETS, STROBES and THERMOSTATS

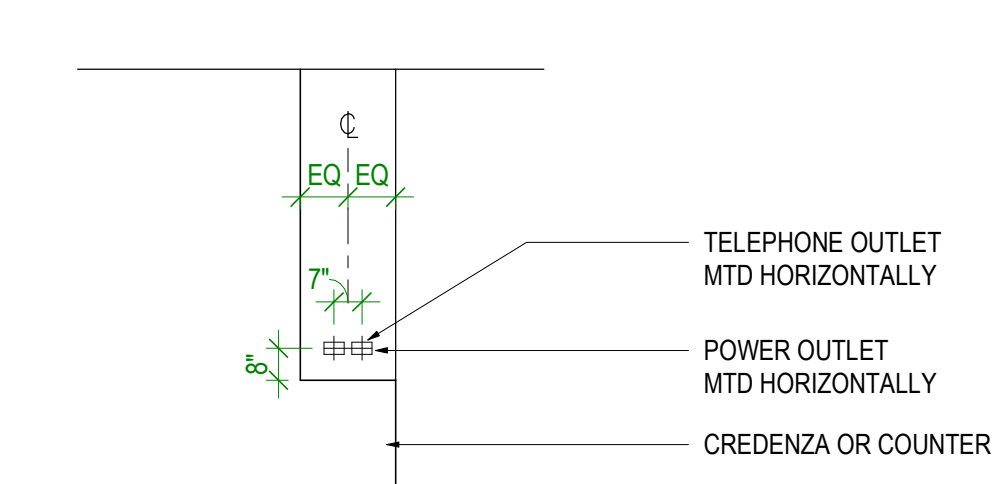

**13** LOCATIONS at CRENZAS or COUNTERS  
OUTLETS

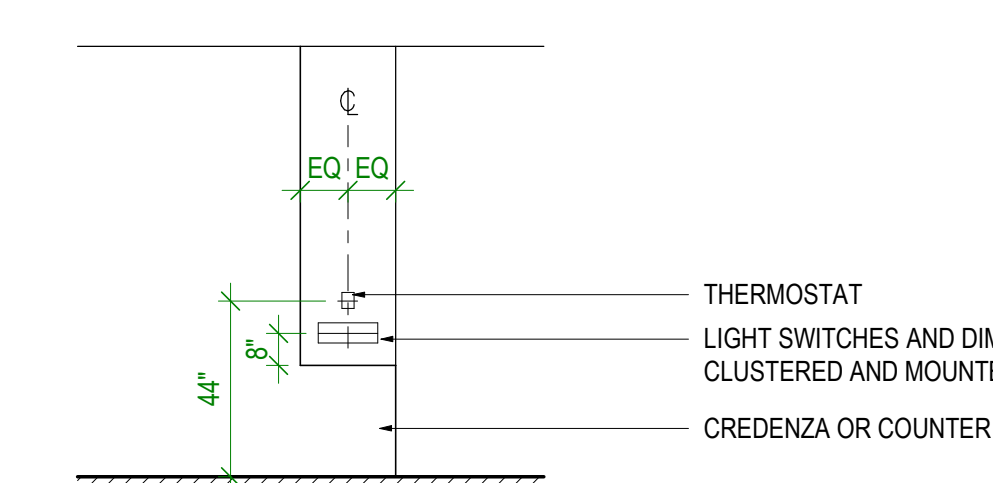

**14** LOCATIONS at CRENZAS or COUNTERS  
SWITCHES and THERMOSTATS

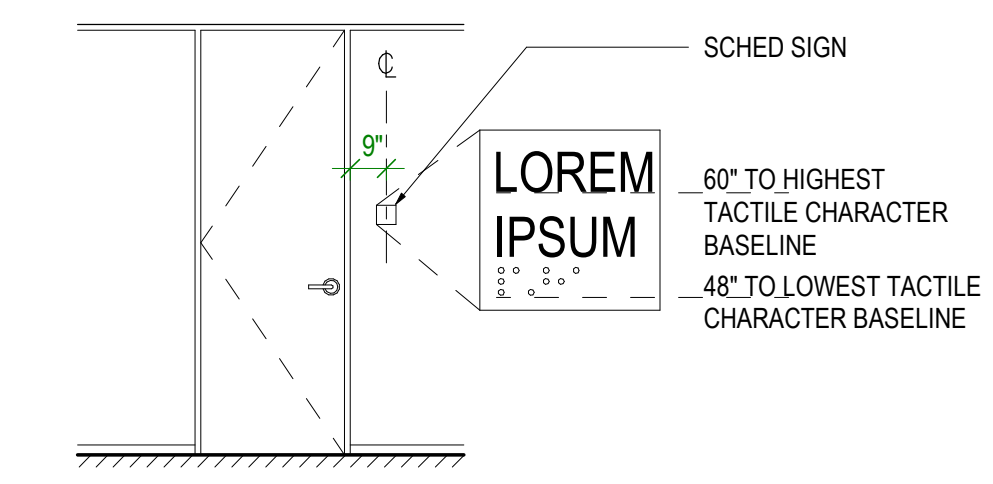

**15** LOCATION FOR TYPICAL SIGNS

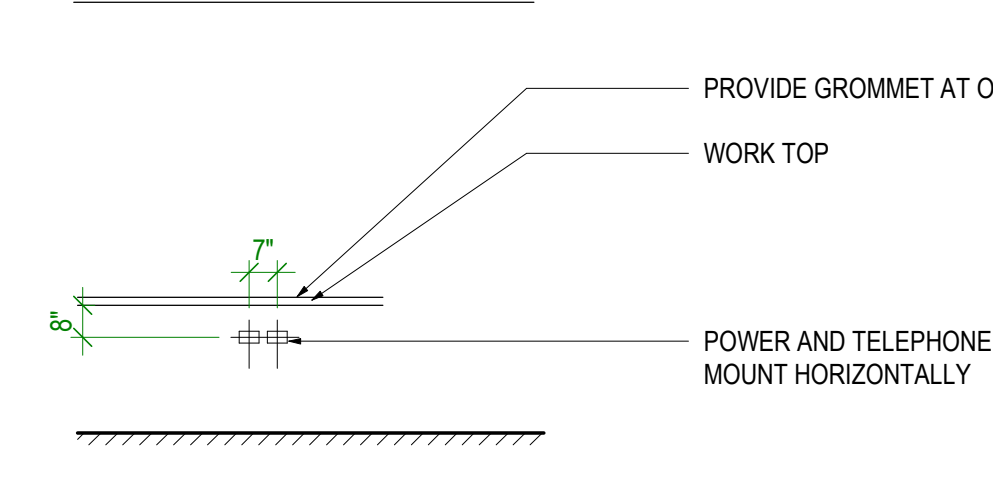

**16** LOCATIONS at WORK SURFACES  
OUTLETS

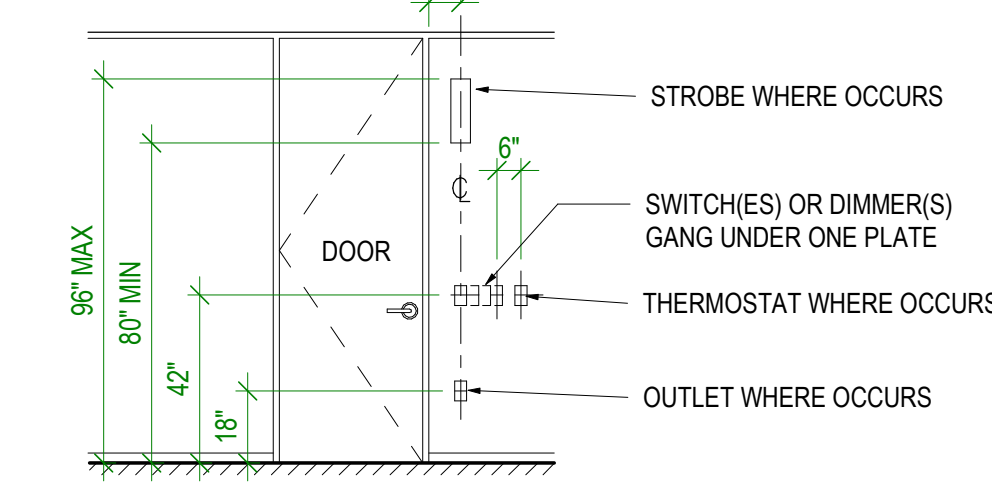

**1** LOCATIONS at DOOR JAMBS  
SWITCH and THERMOSTAT

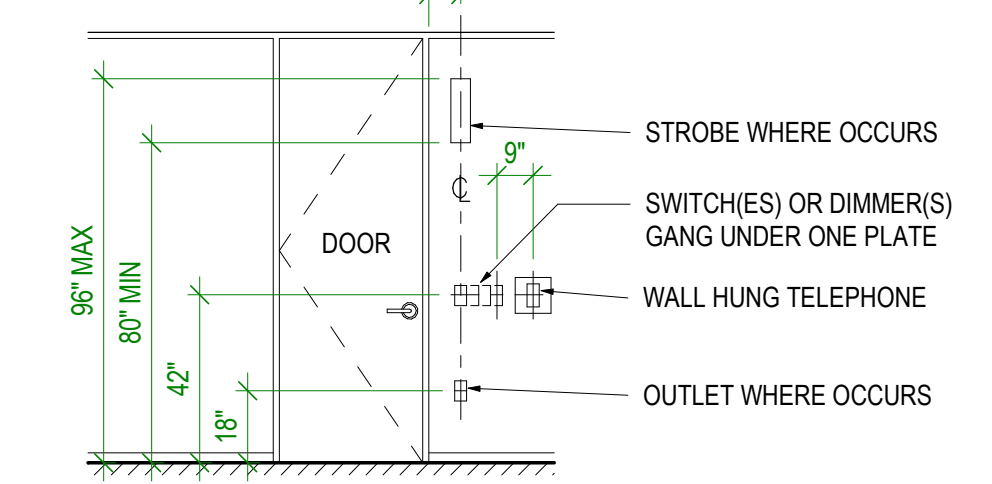

**2** LOCATIONS at DOOR JAMBS  
SWITCH and TELEPHONE

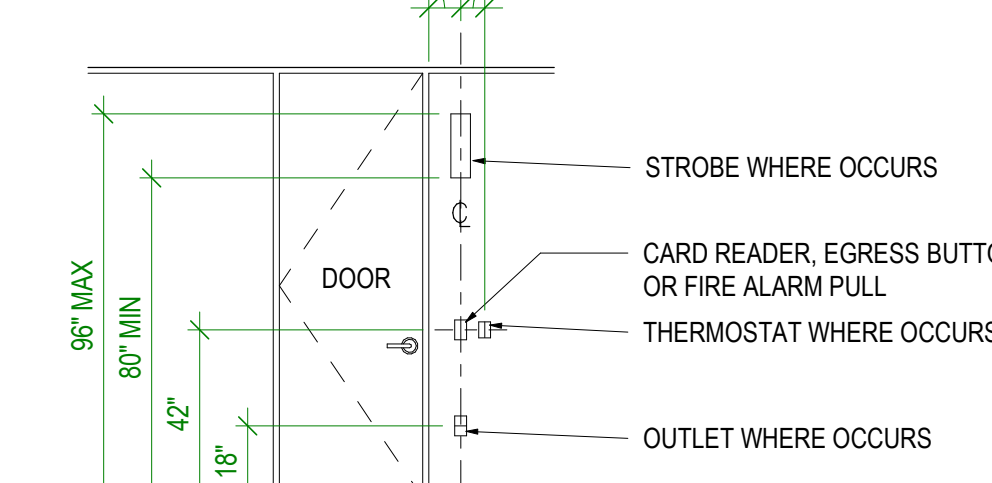

**3** LOCATIONS at DOOR JAMBS  
CARD READER, EGRESS BUTTON or FIRE ALARM PULL

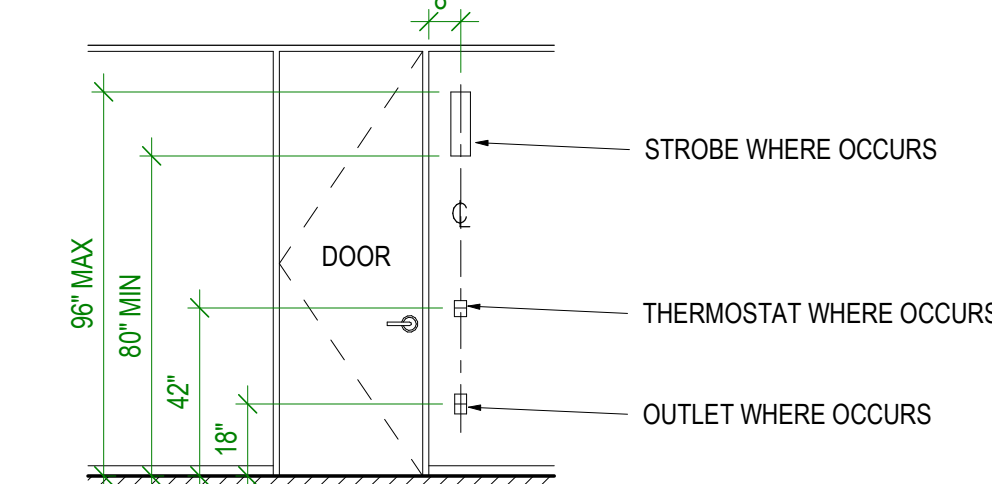

**4** LOCATIONS at DOOR JAMBS  
THERMOSTAT, STROBE or OUTLET

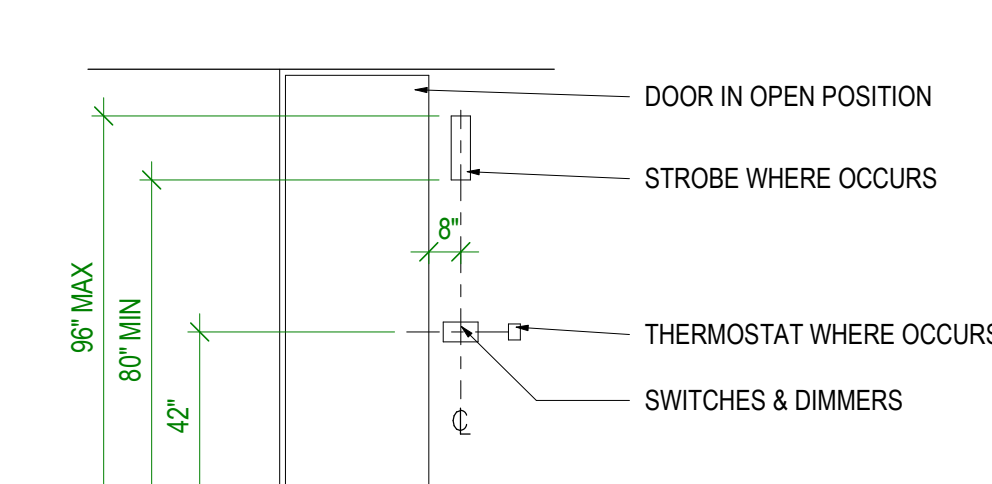

**5** LOCATIONS at OPEN DOORS  
SWITCHES, STROBES and THERMOSTATS

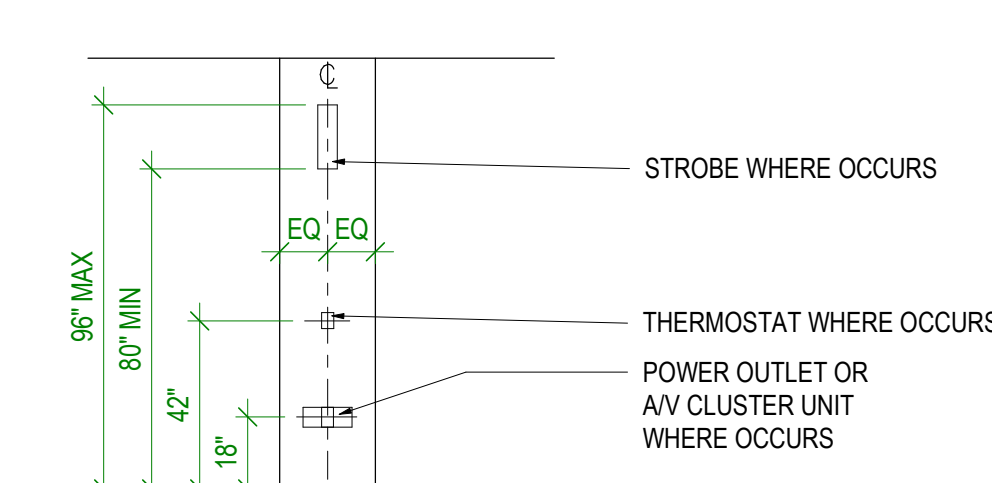

**6** LOCATIONS at COLUMNS, BETWEEN DOORS, ETC.  
OUTLET GROUPS, STROBES and THERMOSTATS

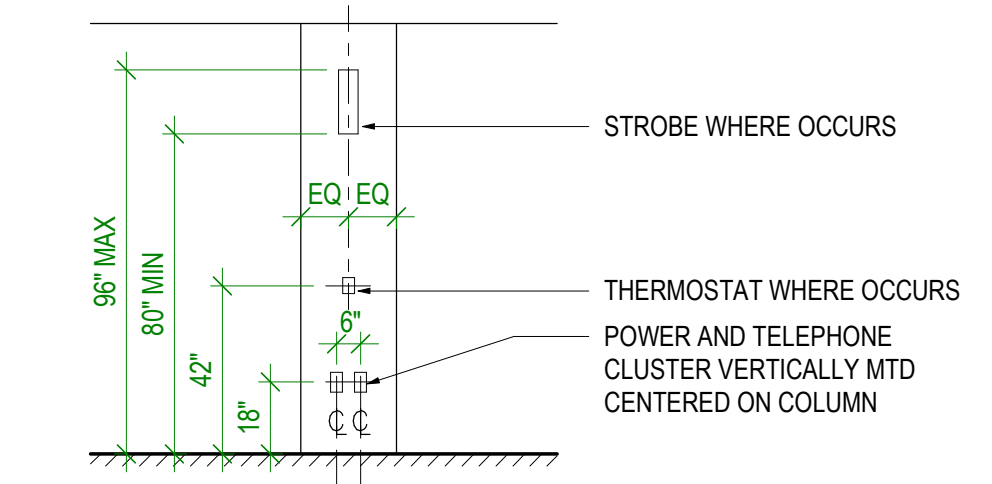

**7** LOCATIONS at COLUMNS, BETWEEN DOORS, ETC.  
OUTLET GROUPS, STROBES and THERMOSTATS

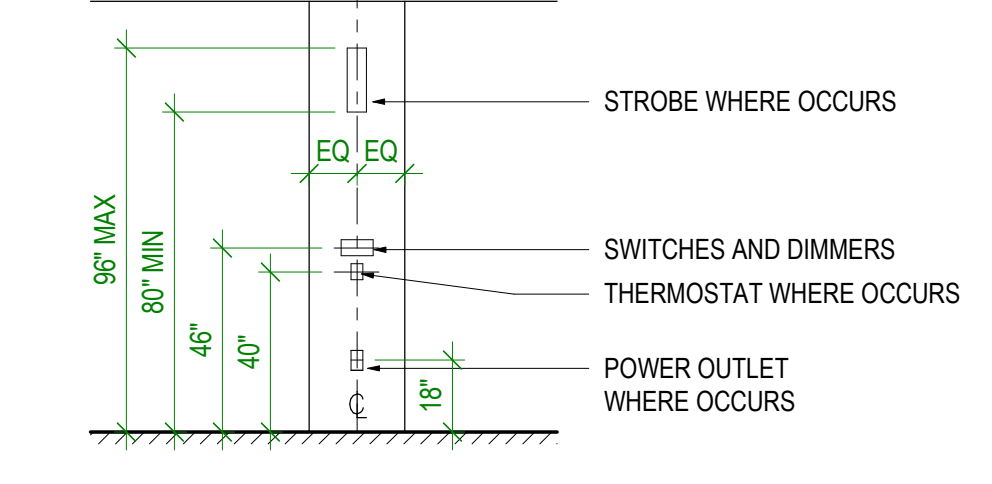

**8** LOCATIONS at COLUMNS, BETWEEN DOORS, ETC.  
SWITCHES, STROBES and THERMOSTATS

Date	Description
02/26/2021	ISSUE FOR CONSTRUCTION

Seal / Signature

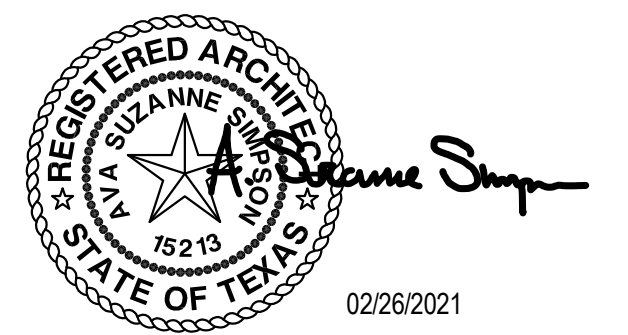

02/26/2021

Project Name

AmWINS Plano, TX

Project Number

059.6360.069

Description

TYPICAL DETAILS AND MOUNTING DIAGRAMS

Scale

NTS

Schema 1 Legend

- ACCESSORY STORAGE AREAS, MECHANICAL EQUIPMENT ROOM (IBC)
- ASSEMBLY CONCENTRATED - CHAIRS (IBC)
- ASSEMBLY UNCONCENTRATED - TABLES/CHAIRS (IBC)
- BUSINESS AREAS - OPEN OFFICE (IBC)

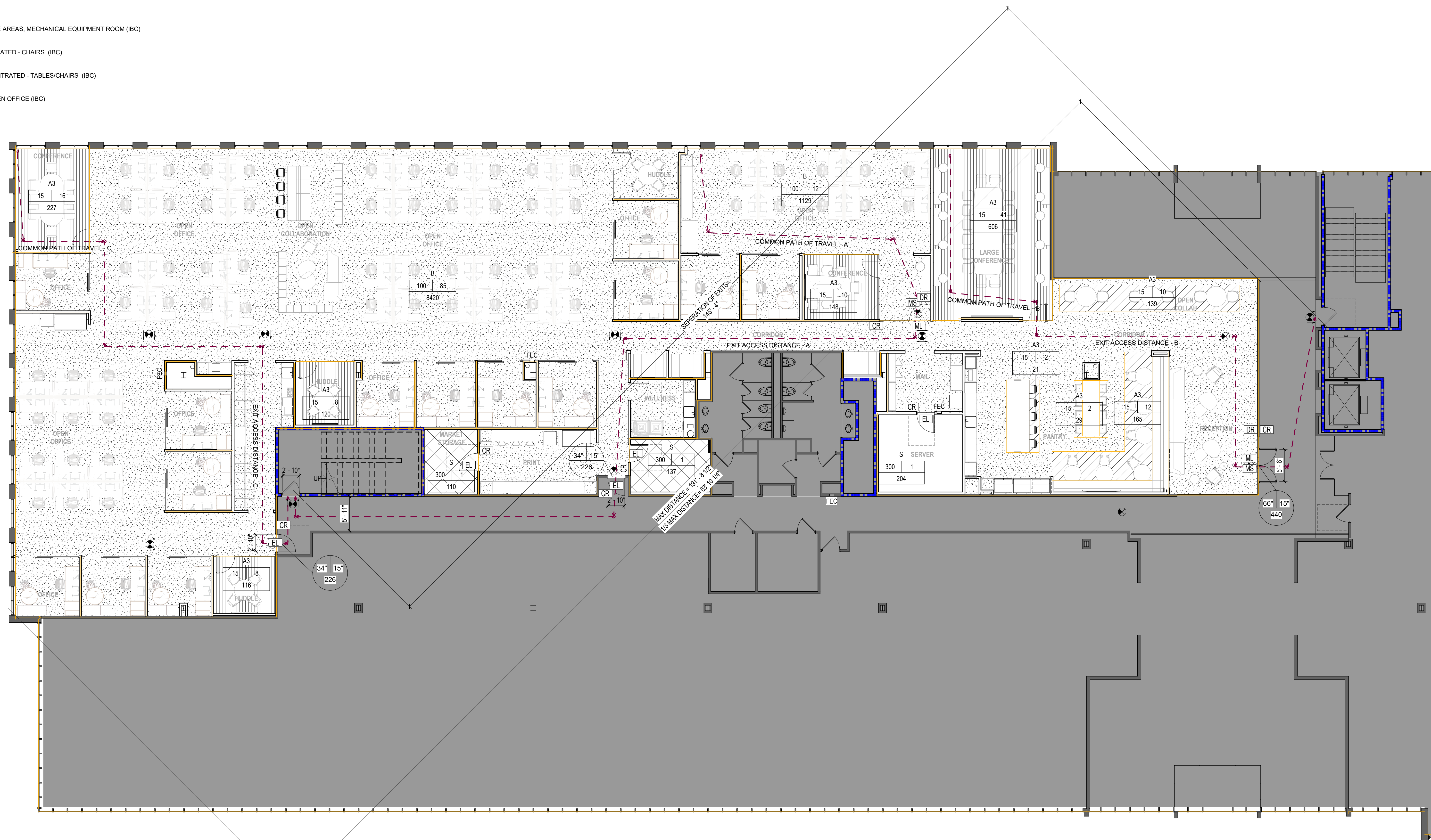

**01** EGRESS PLAN- LEVEL 02  
SCALE: 1/8" = 1'-0"

**EXISTING PLUMBING FIXTURES**

THIS PROJECT HAS NO SCOPE IN THE EXISTING BASE BUILDING RESTROOMS. EXISTING PLUMBING FIXTURES PROVIDED MEET/EXCESS THIS PROJECT'S OCCUPANCY REQUIREMENTS.

**TRAVEL DISTANCE**

**LS - EGRESS PATHS**

ROUTE ID	EGRESS LENGTH
0' - 0"	
COMMON PATH OF TRAVEL - A	63' - 0 3/16"
COMMON PATH OF TRAVEL - B	44' - 3 15/32"
COMMON PATH OF TRAVEL - C	29' - 5 3/4"
EXIT ACCESS DISTANCE - A	138' - 8 21/32"
EXIT ACCESS DISTANCE - B	91' - 9 11/16"
EXIT ACCESS DISTANCE - C	91' - 2 1/16"

**EGRESS ANALYSIS**

<b>OCCUPANT LOAD</b> =	254
<b>EGRESS WIDTH PER OCCUPANT SERVED:</b> IBC 1005.3.1, 1005.3.2	
STAIRWAYS	0.20' PER OCCUPANT SERVED
OTHER EGRESS COMPONENTS	0.15' PER OCCUPANT SERVED
<b>EGRESS WIDTH CALCULATIONS:</b>	
STAIRWAY EGRESS WIDTH REQUIRED =	50.8'
STAIRWAY EGRESS WIDTH PROVIDED =	111.2' (2) STAIRS 56.5' EACH
OTHER EGRESS COMPONENT (DOORS) WIDTH REQUIRED =	38.1'
OTHER EGRESS COMPONENT (DOORS) WIDTH PROVIDED =	134'
OTHER EGRESS COMPONENT (CORRIDORS) WIDTH REQUIRED =	38.1'
OTHER EGRESS COMPONENT (CORRIDORS) WIDTH PROVIDED =	71'
<b>EGRESS ACCESS TRAVEL DISTANCE:</b> IBC TABLE 1017.2	
MAXIMUM EXIT ACCESS TRAVEL DISTANCE ALLOWED =	300'-0" (BUS & STORAGE) 250'-0" (ASSEMBLY)
MAXIMUM EXIT ACCESS TRAVEL DISTANCE PROVIDED =	202'-0"
MIN. EXIT ACCESS DOORWAY SEPARATION DISTANCE ALLOWED =	63'-10 3/4"
EXIT ACCESS DOORWAY SEPARATION DISTANCE PROVIDED =	145'-4"

EXIT OR EXIT ACCESS DOORWAYS REQUIRED (IBC SECTION 1006.2.1 AND TABLE 1006.2.1):

TWO EXITS OR EXIT ACCESS DOORWAYS FROM ANY SPACE SHALL BE PROVIDED WHERE ONE OF THE FOLLOWING CONDITIONS EXISTS:

1. THE OCCUPANT LOAD OF THE SPACE EXCEEDS THE FOLLOWING:  
OCCUPANCY GROUP A = 49 OCCUPANTS  
OCCUPANCY GROUP B = 49 OCCUPANTS.
2. THE COMMON PATH OF EGRESS TRAVEL EXCEEDS THE LIMITATIONS OF SECTION 1008.1

**MAX. FLOOR AREA ALLOWANCE PER OCCUPANT**

OCCUPANCY TABULATION TABLE				
NAME	OCCUPANCY TYPE	AREA	SQFT PER OCCUPANT	OCCUPANT LOAD
S	ACCESSORY STORAGE AREAS, MECHANICAL EQUIPMENT ROOM (IBC)	451 SF	300	3
A3	ASSEMBLY CONCENTRATED - CHAIRS (IBC)	1,216 SF	7	176
A3	ASSEMBLY UNCONCENTRATED - TABLES/CHAIRS (IBC)	354 SF	15	26
B	BUSINESS AREAS - OPEN OFFICE (IBC)	9,550 SF	100	96
<b>TOTAL</b>		<b>11,571 SF</b>		<b>301</b>

**LIFE SAFETY LEGEND**

- EGRESS TRAVEL PATH: DISTANCE NOTED IS ACTUAL. ALLOWABLE DISTANCE IS 300'-0" (B AND S OCCUPANCY) AND 250'-0" (A OCCUPANCY)
- OCCUPANCY - OCC. TYPE
- OCCUPANCY LOAD
- SPACE SF
- OCCUPANCY LOAD FACTOR AND METHOD
- EXIT DOOR WIDTH PROVIDED
- EXIT WIDTH REQUIRED
- ALLOWABLE OCCUPANTS
- CARD READER
- ELECTRIC LOCKSET
- FIRE EXTINGUISHER CABINET W/ FIRE EXTINGUISHER
- EXIT SIGN - SEE ELECTRICAL
- AREA NOT IN CONTRACT

Seal / Signature

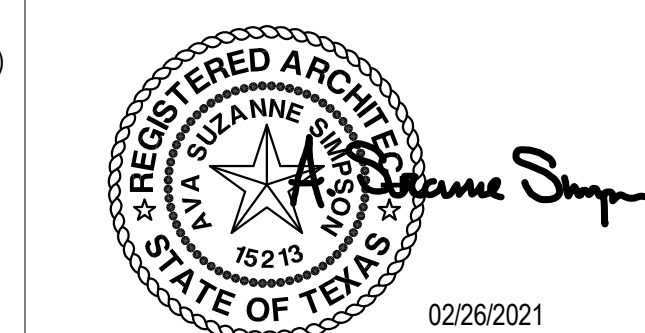

Project Name

AmWINS Plano, TX

Project Number

059.6360.069

Description

LIFE SAFETY PLAN- LEVEL 2

Scale

1/8" = 1'-0"

**G2.02**

Ref North

Date	Description
02/26/2021	ISSUE FOR CONSTRUCTION

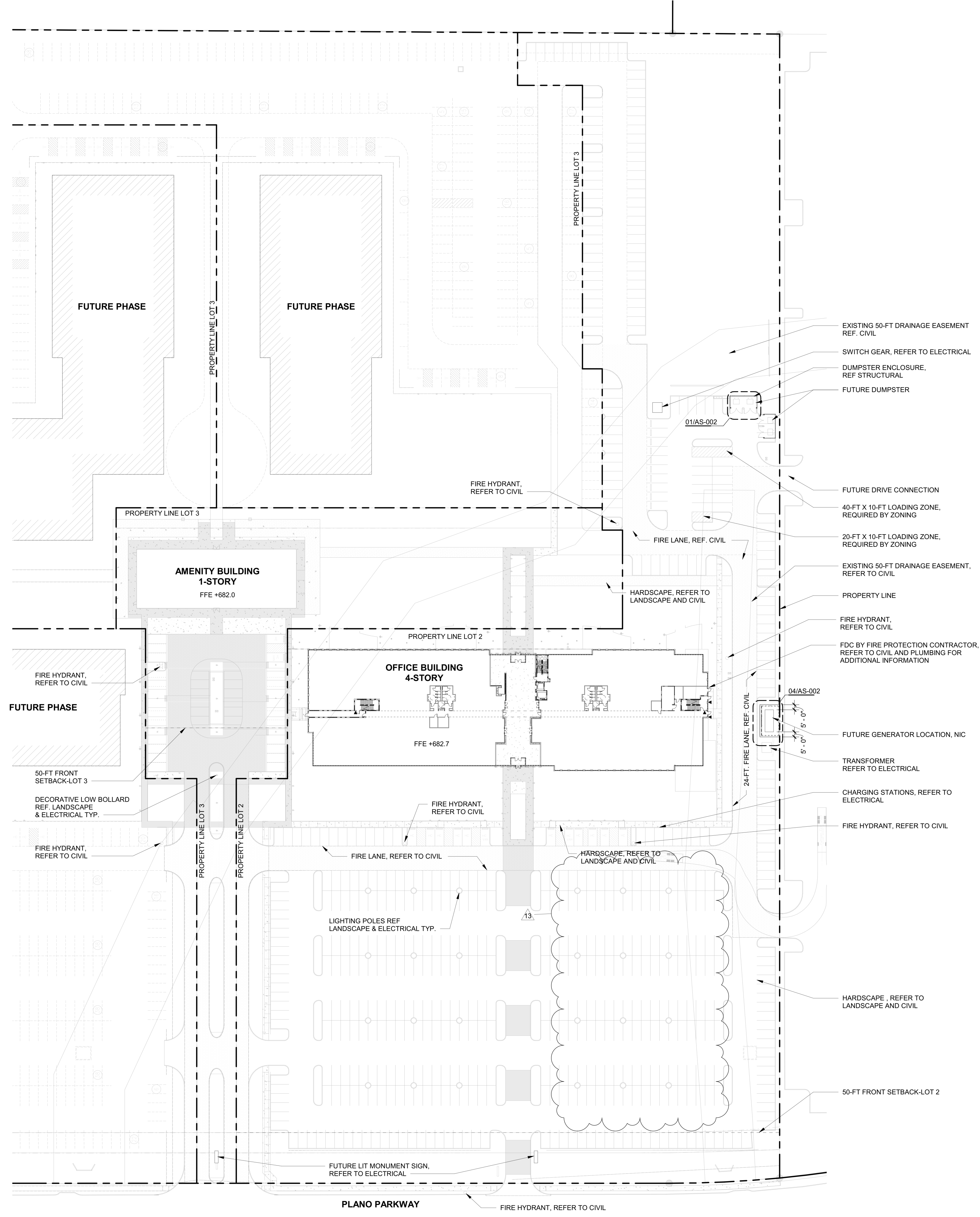

**SITE PLAN GENERAL NOTES**

- REFER TO CIVIL DRAWINGS FOR GRADING, DIMENSIONAL CONTROL, SPOT GRADES, DRAINAGE, UTILITIES, EASEMENTS, INFRASTRUCTURAL CONNECTIONS TO FUTURE PHASES, ETC.
- REFER TO LANDSCAPE DRAWINGS FOR HARDSCAPE INFORMATION & DETAILS.
- REFER TO ELECTRICAL FOR INFORMATION REGARDING TRANSFORMERS, SWITCHGEAR, GENERATOR & STUB/CONDUIT FOR FUTURE USE.
- PROVIDE PAVEMENT MARKINGS AS REQ'D BY THE CITY. COLOR TO BE WHITE. ALERT ARCHITECT OF ANY CONFLICTS.
- UTILIZE GRAY COLORED PAVEMENT SEALANT MATERIAL, TYPICAL UNO.
- PROVIDE CURB RAMPS AS REQ'D BY CITY AND TEXAS ACCESSIBILITY STANDARDS.
- REFER TO ELECTRICAL AND LANDSCAPE DRAWINGS FOR LOCATION OF SITE LIGHTING, (INCLUDING LIT BOLLARDS).
- PROVIDE A WATERPROOF CONVENIENCE OUTLET AND HOSE BIB ON ALL FOUR SIDES OF BUILDING. REFER TO ELECTRICAL AND PLUMBING AND COORDINATE FINAL LOCATIONS WITH ARCHITECT. REFER TO AS-030 FOR SITE DETAILS.
- PROVIDE BARRIER FREE SIGNAGE AT ALL HC PARKING SPACES AS REQUIRED BY ADATAS AND THE CITY.
- PROVIDE POWER TO MONUMENT SIGN AND REFER TO ELECTRICAL DRAWINGS FOR ADDITIONAL INFORMATION.
- COORDINATE ALL SIGNAGE AND PLACEMENT OF SIGNS NOT REQUIRED BY CODE WITH OWNER.
- ALL MECHANICAL EQUIPMENT TO BE SCREENED FROM VIEW AT ALL RIGHT OF WAYS, TYPICAL. INFORM OWNER AND ARCHITECT OF ANY CONFLICTS PRIOR TO INSTALLATION.
- REFER TO GEOTECHNICAL RECOMMENDATIONS FOR ADDITIONAL REQUIREMENTS.
- CONDUIT TO BE PROVIDED FOR FUTURE COVERED PARKING, FUTURE ELECTRIC CAR CHARGING STATIONS, MONUMENT SIGN, AND TO PROVIDE CONNECTIONS TO FUTURE BUILDING. REFERENCE ELECTRICAL FOR CONDUIT LOCATIONS.
- PROVIDE PERIMETER SUBSOIL DRAIN AT ENTIRE BUILDING (AND GARAGE) PERIMETER AS REQUIRED IN GEOTECHNICAL REPORT.

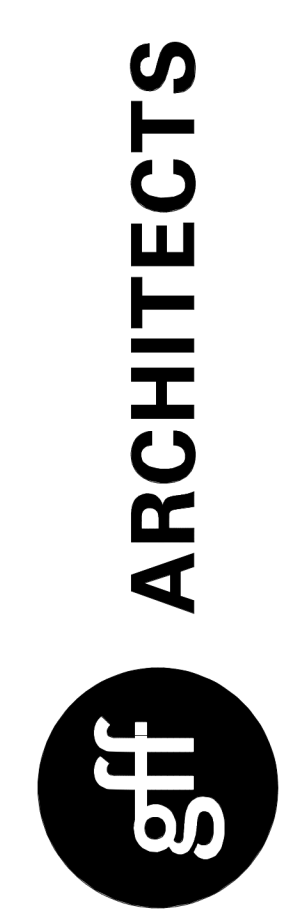

2808 Fairmount Street, Suite 300  
Dallas, Texas 75201 | 214.303.1500

3300 West 7th Street, Suite 110  
Fort Worth, Texas 76107 | 817.303.1500

**6201 W PLANO PKWY (IBP XVII)**

6201 W Plano Parkway  
Plano, TX 75093

**FOR REFERENCE ONLY**  
ISSUE FOR CONSTRUCTION

3	12/07/18	ASI #3
9	04/16/19	ASI #9
13	07/23/19	ASI #13

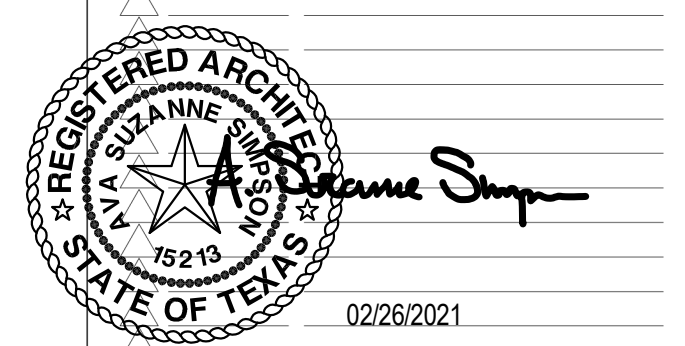

No.	Date	Revision

**FOR REFERENCE ONLY**

PLAN NORTH

Project No. 17129.01  
Date 03/16/18

**AS-001**

© Copyright 2017

01 SITE PLAN  
A-200 1" = 50'-0"

**PARTITION LEGEND**

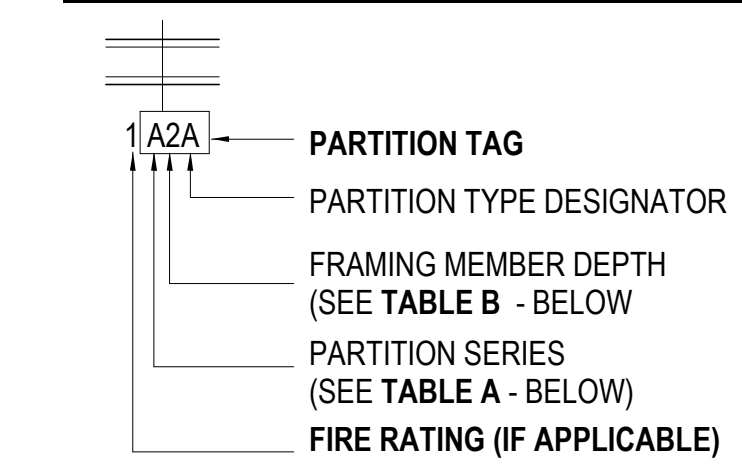

**TABLE A- PARTITION SERIES CONSTRUCTION ASSEMBLY**

SERIES	SHEATHING	FRAMING MEMBERS	SHEATHING
A	1-LAYER	METAL C-STUD	1-LAYER
B	2-LAYERS	METAL C-STUD	2-LAYERS
C	1-LAYER	METAL C-STUD	2-LAYERS
D	1-LAYER	METAL C-STUD	NONE
E	2-LAYERS	METAL C-STUD	NONE
F	1-LAYER	MTL HAT CHANNEL	NONE
G	1-LAYER	NONE	NONE
H	1-LAYER	METAL C-H STUD	NONE
J	2-LAYERS	METAL C-H STUD	LINER PANEL
K	1-LAYER	(2) METAL C-STUDS	1-LAYER
L	2-LAYERS	(2) METAL C-STUDS	2-LAYERS
M	NONE	CMU	NONE
N	NONE	GLAZING	NONE
O-U	RESERVED FOR FUTURE EXPANSION		
V-Z	CUSTOM	N/A	N/A

**TABLE B- FRAMING DEPTH SCHEDULE**

TAG NUMBER	MTL STUD DEPTH	MTL C-H STUD DEPTH	WOOD STUD DEPTH
-	NO FRAMING		
0	7/8" FURRING CHANNEL	N/A	N/A
1	1 5/8"	N/A	N/A
2	2 1/2"	2 1/2"	N/A
3	3 5/8"	N/A	N/A
4	4"	4"	3 1/2"
6	6"	6"	5 1/2"
8	8"	N/A	7 1/4"
10	10"	N/A	9 1/4"

**STEEL SHEET THICKNESS FOR STUDS AND RUNNERS**

GAGE	MIN. INCH	MIN. MILS	MIN. MM
12	0.1017	97	X
14	0.0713	68	X
16	0.0566	54	1.34
18	0.0451	43	1.09
20	0.0312	30	0.84
22	0.0270	27	0.68
25	0.0179	18	0.45

\*GAGE 16, 18 USED FOR STRUCTURAL FRAMING; 20, 22, AND 25 USED FOR NON-STRUCTURAL FRAMING

**GENERAL NOTES**

- PARTITION TYPES ARE NOT SEQUENTIAL AND MAY NOT BE USED. REFER TO PLANS FOR PARTITIONS USED IN WORK.
- ALL PARTITION SHEATHING TO BE 5/8" GYPSUM BOARD UNLESS OTHERWISE NOTED.
- ALL PARTITIONS SHALL BE COORDINATED WITH SCHEDULED FINISHES FOR PARTITION LAYOUT AND REQUIRED CLEARANCES.
- PROVIDE BLOCKING IN WALLS FOR ARTWORK HANGING AS INDICATED. COORDINATE WITH ART CONSULTANT FOR INTERIOR ELEVATIONS AND LOCATIONS.
- FOR INTERIOR FRAMING LIMITING HEIGHTS REFER TO ASTM C-754, TABLE(S) 3 AND 4.
- CONTRACTOR TO RE-CONFIRM STUD SIZING AND SUBMIT SELECTION CRITERIA FOR REVIEW INCLUDING DELINEATION OF SLAB TO UNDERSIDE OF SLAB INFORMATION
- PROVIDE 1/2" CEMENTITIOUS BACKER BOARD IN LIEU OF PARTITION GWB BEHIND TILE LOCATIONS.
- GWB SEAMS SHOULD BE STAGGERED BETWEEN DOUBLE LAYERS OF DRYWALL.
- INSTALL JUNCTION BOXES THAT SERVE OPPOSITE SIDES OF A WALL IN SEPARATE STUD CAVITIES.
- INSTALL INSULATION PAD BEHIND JUNCTION BOXES FOR STC-50 - INSULATION IS TO BE CONTINUOUS AND MIGHT BE COMPRESSED.

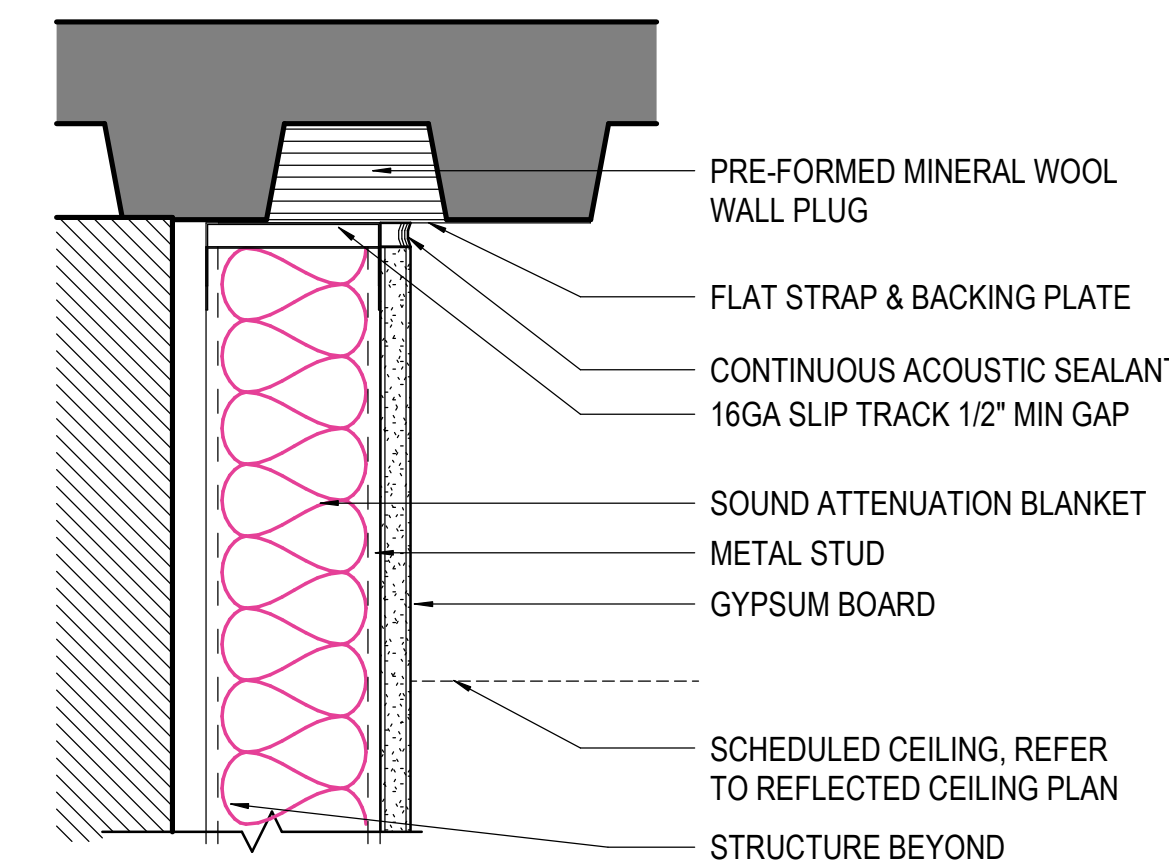

**PARTITION HEAD DETAIL D-T01**  
SCALE: 3" = 1'-0"

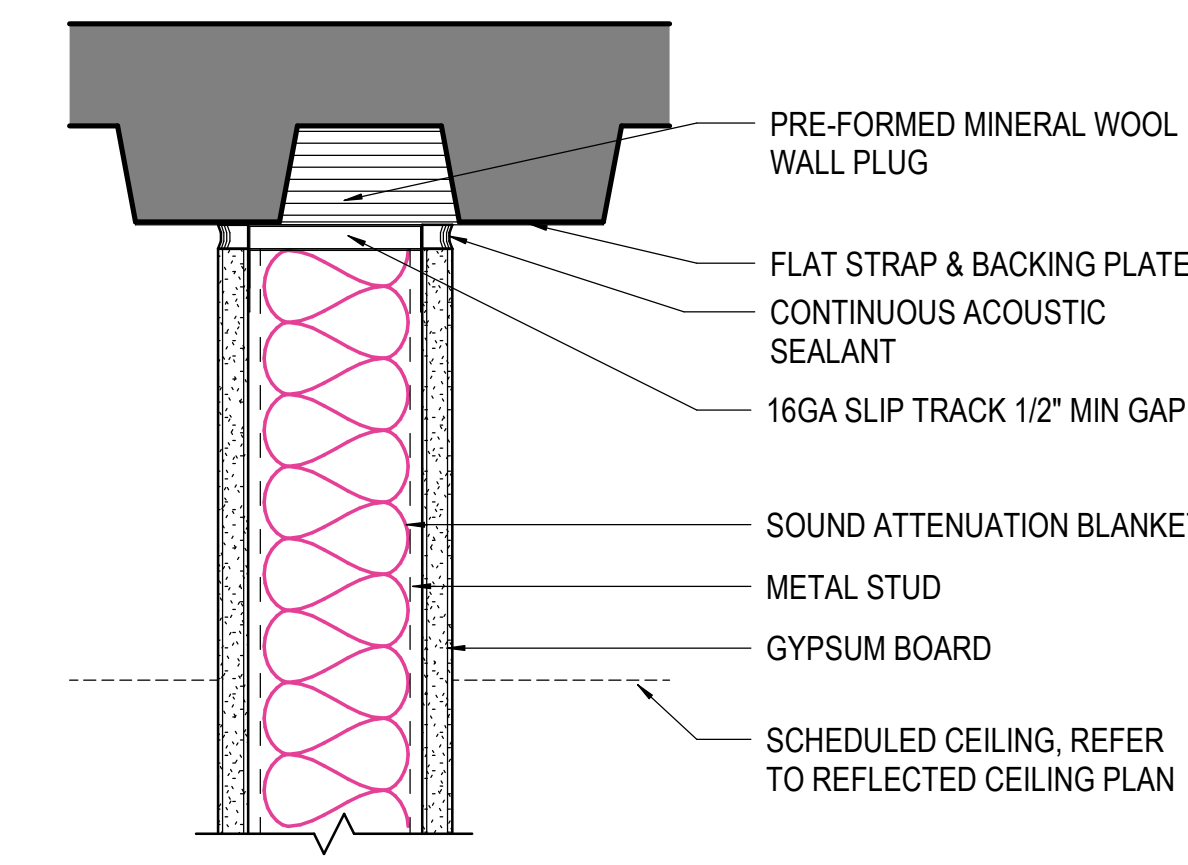

**PARTITION HEAD DETAIL A-T01**  
SCALE: 3" = 1'-0"

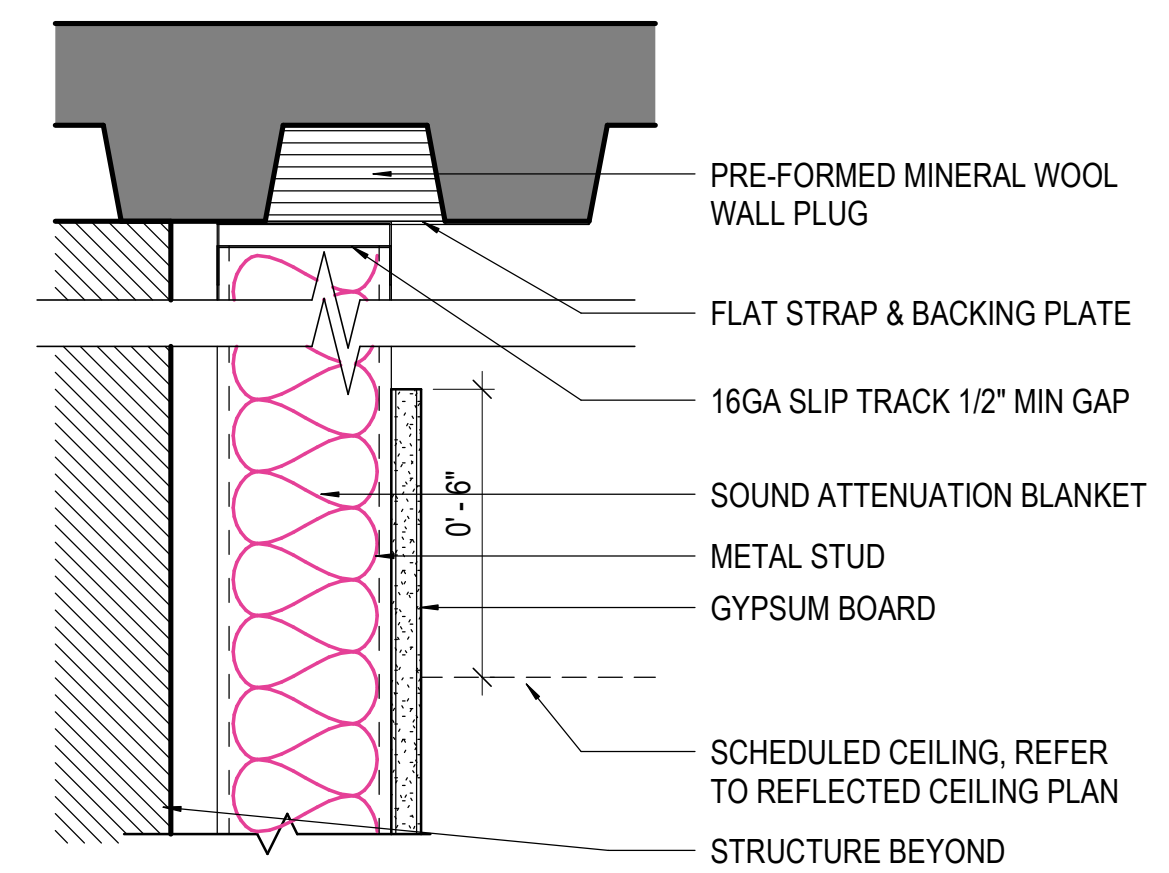

**PARTITION HEAD DETAIL D-T02**  
SCALE: 3" = 1'-0"

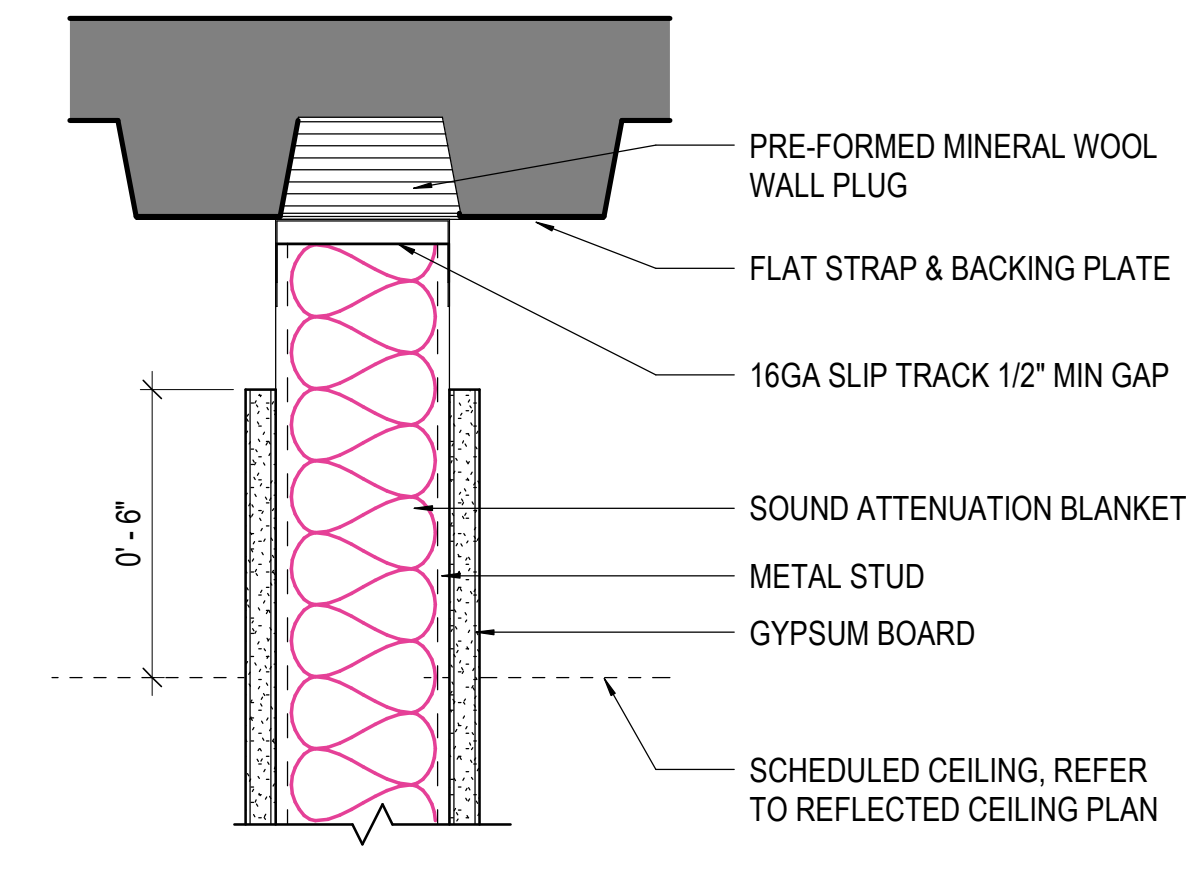

**PARTITION HEAD DETAIL A-T02**  
SCALE: 3" = 1'-0"

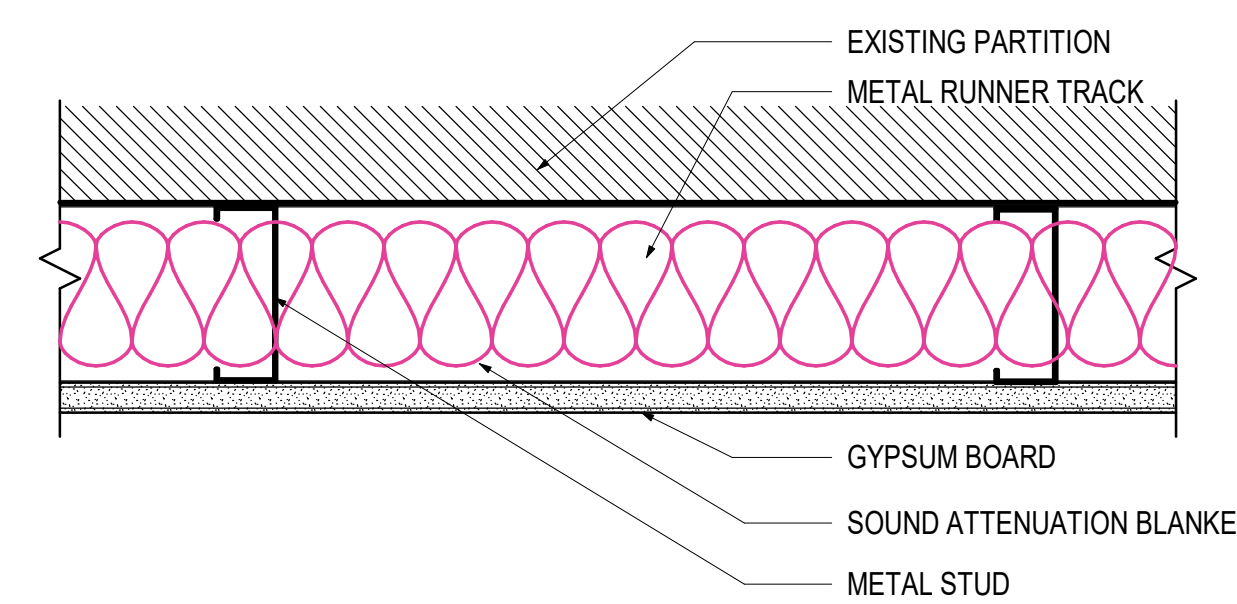

PARTITION TYPE MARK	THK (IN)	FRAMING		DETAILS		ATTEN THK (IN)
		DEPTH	SPACING	TOP	BOT	
D2A	0.0312	2 1/2"	16" O.C.	D-T01	D-B01	2"
D2B	0.0312	2 1/2"	16" O.C.	D-T02	D-B01	2"
D3A	0.0312	3 5/8"	16" O.C.	D-T01	D-B01	3"
D3B	0.0312	3 5/8"	16" O.C.	D-T02	D-B01	3"

**D SERIES PARTITION TYPES**  
SCALE: 3" = 1'-0"

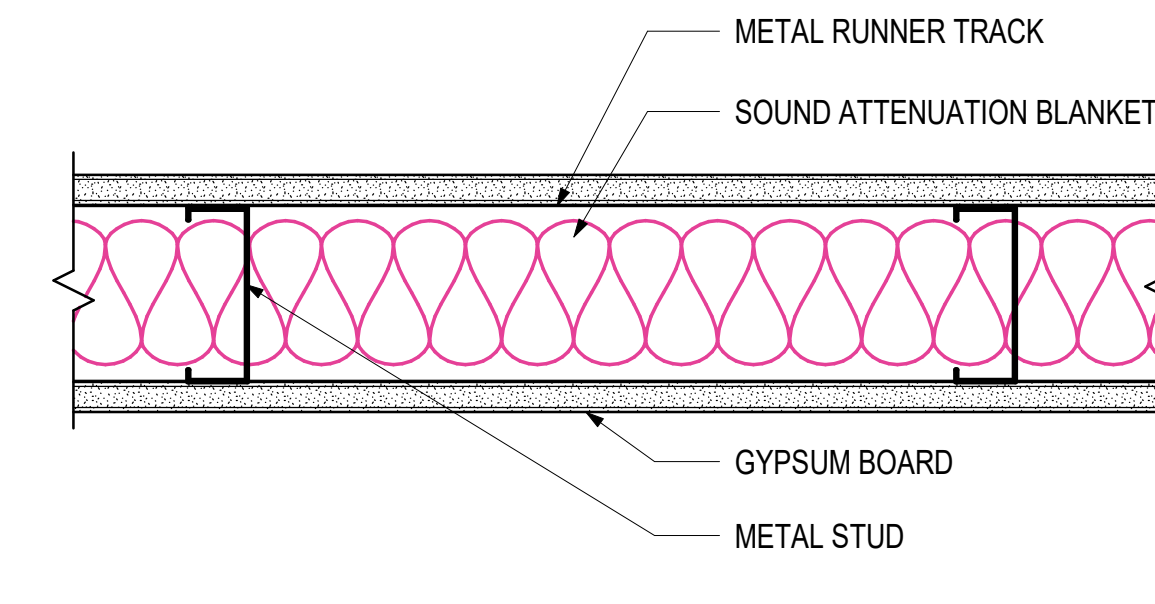

PARTITION TYPE MARK	THK (IN)	FRAMING		DETAILS		ATTEN THK (IN)
		DEPTH	SPACING	TOP	BOT	
A3A	0.0312	3 5/8"	16" O.C.	A-T01	A-B01	3"
A3B	0.0312	3 5/8"	16" O.C.	A-T02	A-B01	3"
A6A	0.0312	6"	16" O.C.	A-T01	A-B01	3"

**A SERIES PARTITION TYPES**  
SCALE: 3" = 1'-0"

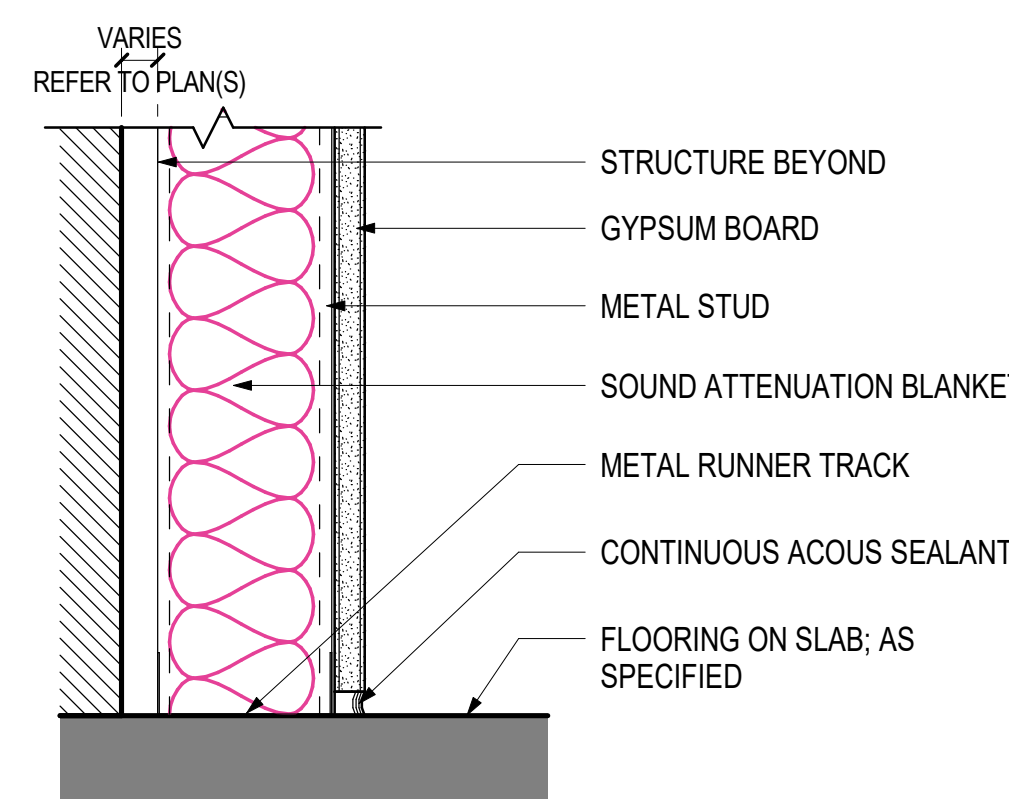

**PARTITION BASE DETAIL D-B01**  
SCALE: 3" = 1'-0"

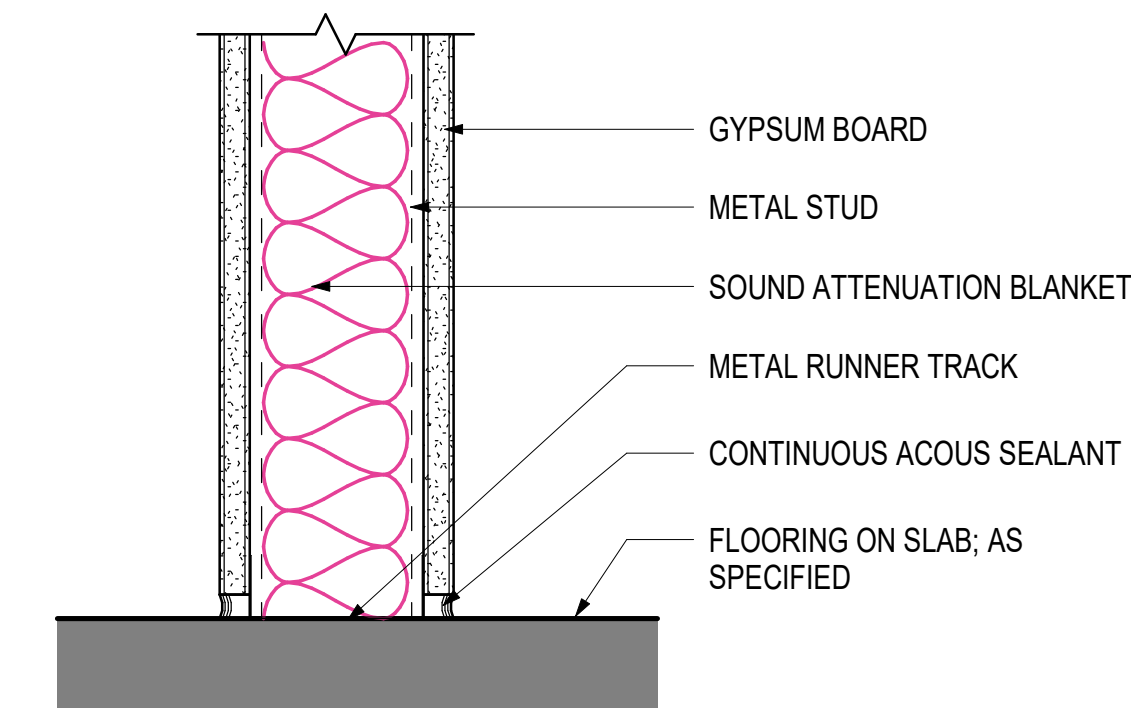

**PARTITION BASE DETAIL A-B01**  
SCALE: 3" = 1'-0"

Seal / Signature



Project Name  
**AmWINS Plano, TX**

Project Number  
**059.6360.069**

Description  
**PARTITION TYPE DETAILS**

Scale  
**3" = 1'-0"**

**G5.01**

**DOOR HARDWARE SCHEDULE**

HARDWARE GROUP	DESCRIPTION	REMARKS
HW01	CONTINUOUS 3'-0" ROD PULLS (PASSAGE FUNCTION) 4" TOP AND BOTTOM RAILS WITH 60 DEGREE TAPERED EDGE TOP SLIDING TRACK WITH DOOR STOP AND SAFETY LATCH ( BY MANUFACTURER) FLOOR GUIDE	SINGLE GLASS DOOR (OFFICES W/ SLIDING DOOR) HARDWARE FINISH TO BE BRUSHED STAINLESS US32D
HW02	CONTINUOUS 3'-0" ROD PULLS (PASSAGE FUNCTION) CENTER PIVOT HINGES FLOOR STOP (DS1) CONCEALED OVERHEAD CLOSER WITH HOLD OPEN 4" TOP AND BOTTOM RAILS WITH 60 DEGREE TAPERED EDGE ANGLE STOP	SINGLE GLASS DOOR (CONFERENCE, PHONE ROOM, AND PANTRY) HARDWARE FINISH TO BE BRUSHED STAINLESS US32D (CARD READER WHERE SPECIFIED IN SCHEDULE)
HW03	LEVER LOCKSET (PRIVACY FUNCTION) WITH OCCUPANCY INDICATOR MORTISED BUTT HINGES SURFACE MOUNTED OVERHEAD CLOSER (INSIDE ROOM) FLOOR STOP (DS2) COAT HOOK (CH1) SILENCERS	SINGLE WOOD DOOR (WELLNESS) HARDWARE FINISH TO BE BRUSHED STAINLESS US32D
HW04	LEVER LOCKSET ELECTRIFIED FAIL SECURE (STORAGE FUNCTION) MORTISED BUTT HINGES (1 ELECTRIFIED) SURFACE MOUNTED OVERHEAD CLOSER (INSIDE ROOM) FLOOR STOP (DS2) SILENCERS CARD READER (OUTSIDE ROOM) DOOR POSITION SWITCH	SINGLE WOOD DOOR (SERVER) HARDWARE FINISH TO BE BRUSHED STAINLESS US32D 2' X 2' LOUVER PAINTED TO MATCH DOOR LEAF COORDINATE WITH SECURITY VENDOR FOR SECURITY HDWR DETAILS
HW05	LEVER LOCKSET ELECTRIFIED FAIL SECURE (STORAGE FUNCTION) MORTISED BUTT HINGES (1 ELECTRIFIED) SURFACE MOUNTED OVERHEAD CLOSER (INSIDE ROOM) FLOOR STOP (DS2) SILENCERS CARD READER (OUTSIDE ROOM)	SINGLE WOOD DOORS (STORAGE) HARDWARE FINISH TO BE BRUSHED STAINLESS US32D COORDINATE WITH SECURITY VENDOR FOR SECURITY HDWR DETAILS
HW06	LEVER LOCKSET ELECTRIFIED FAIL SECURE (ENTRANCE FUNCTION) MORTISED BUTT HINGES (1 ELECTRIFIED) CONCEALED OVERHEAD CLOSER FLOOR STOP (DS1) SILENCERS CARD READER (OUTSIDE SUITE)	SINGLE WOOD DOOR (SECONDARY SUITE ENTRY) HARDWARE FINISH TO BE BRUSHED STAINLESS US32D COORDINATE WITH SECURITY VENDOR FOR SECURITY HDWR DETAILS

**DOOR SCHEDULE NOTES**

- ALL SOLID WOOD DOORS TO BE PAINTED TO MATCH ADJACENT WALL FINISH, IN SEMI-GLOSS PAINT.
- ALL HOLLOW METAL FRAMES TO BE PAINTED TO MATCH ADJACENT WALL FINISH, IN SEMI-GLOSS PAINT.
- ALL GLAZING PARTITIONS SYSTEM LOCATIONS TO BE FRAMED WITH 44A HEADER TO ALLOW FOR FULLY CONCEALED CLOSER.
- REFER TO PROJECT MANUAL AND FINISH MATERIALS LEGEND FOR SPECIFICATION OF HARDWARE.
- COORDINATE WITH LANDLORD REGARDING KEYING AS REQUIRED.
- COORDINATE ELECTRIFIED HARDWARE WITH ELECTRICAL DRAWINGS.

**DOOR TYPES**

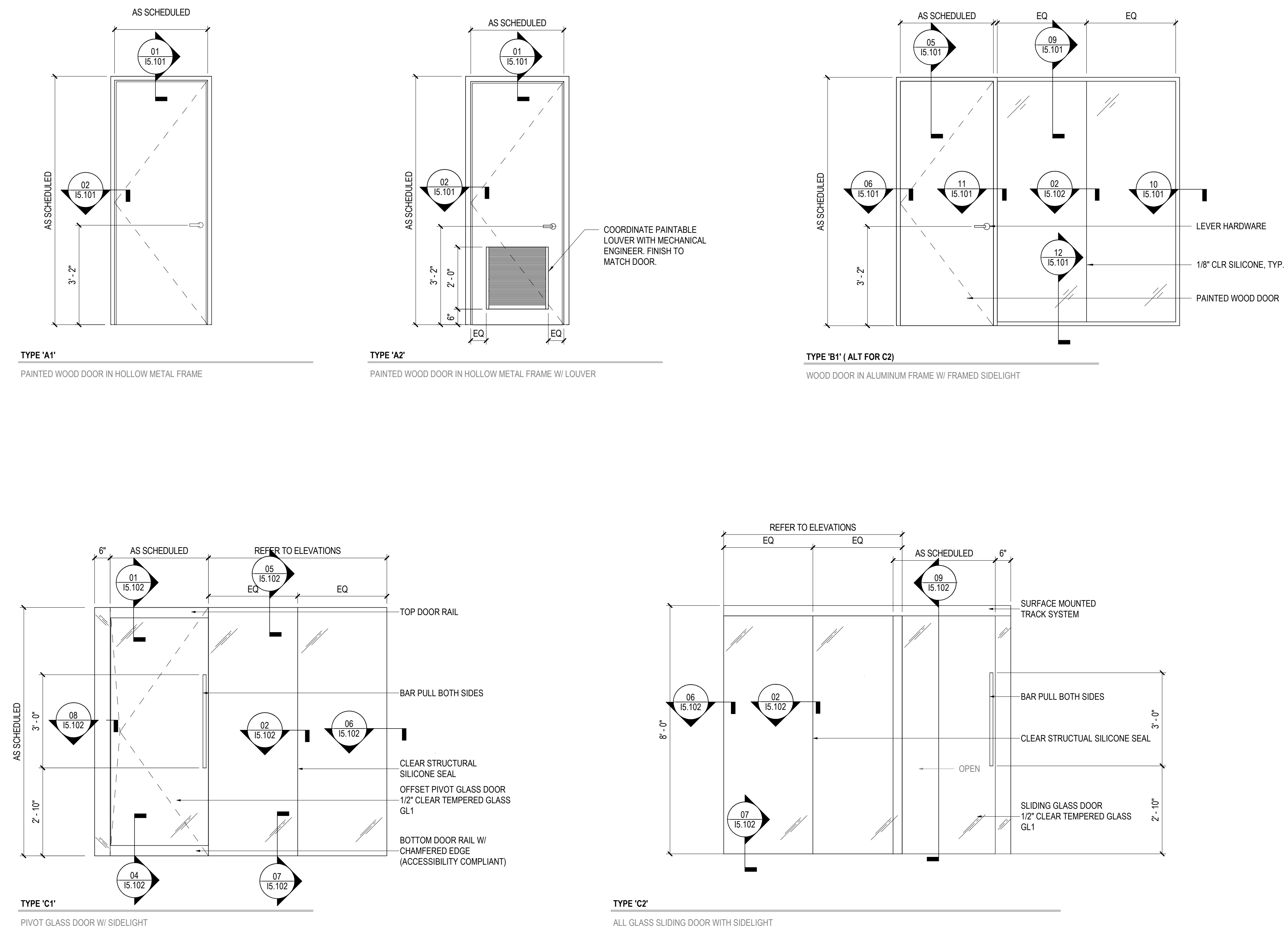

**DOOR SCHEDULE**

NUMBER	TYPE	HARDWARE SET	LOCATION	DOOR ASSEMBLY				FRAME ASSEMBLY				REMARKS		
				WIDTH	HEIGHT	THICKNESS	MATERIAL	FINISH	HEAD DETAIL	JAMB DETAIL	SILL DETAIL		MATERIAL	FINISH
02D08	C1	HW02	LARGE CONFERENCE	3'-2"	8'-0"	1/2"	GL1	---	01/15.102	07/15.102	04/15.102	ALUM	---	
02D09	C1	HW02	CONFERENCE	3'-2"	8'-0"	1/2"	GL1	---	01/15.102	07/15.102	04/15.102	ALUM	---	
02D11	C2	HW01	OFFICE	3'-4"	7'-10"	1/2"	GL1	---	16/15.102	06/15.102	08/15.102	ALUM	---	
02D12	C2	HW01	OFFICE	3'-2"	7'-10"	1/2"	GL1	---	16/15.102	06/15.102	08/15.102	ALUM	---	
02D14	C2	HW01	OFFICE	3'-2"	8'-0"	1/2"	GL1	---	16/15.102	06/15.102	08/15.102	ALUM	---	
02D15	C1	HW02	HUDDLE	3'-2"	8'-0"	1/2"	GL1	---	01/15.102	07/15.102	04/15.102	ALUM	---	
02D20	C2	HW01	OPEN OFFICE	3'-2"	8'-0"	1/2"	GL1	---	16/15.102	06/15.102	08/15.102	ALUM	---	
02E19	C2	HW01	OFFICE	3'-2"	8'-0"	1/2"	GL1	---	16/15.102	06/15.102	08/15.102	ALUM	---	
02E20	C1	HW02	CONFERENCE	3'-2"	8'-0"	1/2"	GL1	---	01/15.101	06/15.102	04/15.102	ALUM	---	
02F08	EX	EX	RECEPTION	6'-0"	8'-0"			EXISTING	EXISTING	EXISTING			---	EXISTING SUITE GLASS DOUBLE DOORS TO REMAIN. ADDED CARD READER, MAG LOCK ( PUSH BUTTON AND MOTION SENSOR ON SUITE SIDE)
02F10	C1	HW02	OPEN OFFICE	3'-2"	8'-0"	1/2"	GL1	---	01/15.102	07/15.102	04/15.102	ALUM	---	CARD READER AND MAG LOCK ( PUSH BUTTON AND MOTION SENSOR ON SUITE SIDE)
02H05	C2	HW01	OFFICE	3'-2"	7'-10"	1/2"	GL1	---	16/15.102	06/15.102	08/15.102	ALUM	---	
02H07	C1	HW02	HUDDLE	3'-2"	8'-0"	1/2"	GL1	---	05/15.101	07/15.102	04/15.102	ALUM	---	
02H08	C2	HW01	PRINT	3'-2"	7'-10"	1/2"	GL1	---	16/15.102	06/15.102	08/15.102	ALUM	---	
02H09	A1	HW05	MARKET STORAGE	3'-0"	7'-10 1/2"	1 3/4"	SCWD	PAINT	01/15.101	02/15.101	-	HM	PAINT	CARD READER AND ELECTRIC LOCKET
02H10	C2	HW01	OFFICE	3'-2"	7'-10"	1/2"	GL1	---	16/15.102	06/15.102	08/15.102	ALUM	---	
02H11	C2	HW01	OFFICE	3'-2"	7'-10"	1/2"	GL1	---	16/15.102	06/15.102	08/15.102	ALUM	---	
02H12	C2	HW01	OFFICE	3'-2"	7'-10"	1/2"	GL1	---	16/15.102	06/15.102	08/15.102	ALUM	---	
02H14	A1	HW06	CORRIDOR	3'-0"	7'-10 1/2"	1 3/4"	SCWD	PAINT	01/15.101	02/15.101	-	HM	PAINT	CARD READER (CORRIDOR SIDE) AND ELECTRIC LOCKSET. PAINT ON CORRIDOR SIDE OF DOOR TO BE BUILDING STANDARD AND MATCH EXISTING DOORS IN CORRIDOR.
02H15	A1	HW03	WELLNESS	3'-0"	7'-10 1/2"	1 3/4"	SCWD	PAINT	01/15.101	02/15.101	-	HM	PAINT	
02H16	A1	HW05	STORAGE	3'-0"	7'-10 1/2"	1 3/4"	SCWD	PAINT	01/15.101	02/15.101	-	HM	PAINT	CARD READER AND ELECTRIC LOCKET
02H18	A2	HW04	SERVER	3'-0"	7'-10 1/2"	1 3/4"	SCWD	PAINT	01/15.101	02/15.101	-	HM	PAINT	
02H25	C2	HW01	OFFICE	3'-2"	8'-0"	1/2"	GL1	---	16/15.102	06/15.102	16/15.102	ALUM	---	
02H26	C2	HW01	OFFICE	3'-2"	8'-0"	1/2"	GL1	---	16/15.102	06/15.102	16/15.102	ALUM	---	
02J22	A1	HW06	CORRIDOR	3'-0"	7'-10 1/2"	1 3/4"	SCWD	PAINT	01/15.101	02/15.101	-	HM	PAINT	CARD READER (CORRIDOR SIDE) AND ELECTRIC LOCKSET. PAINT ON CORRIDOR SIDE OF DOOR TO BE BUILDING STANDARD AND MATCH EXISTING DOORS IN CORRIDOR.
02K06	C1	HW02	HUDDLE	3'-2"	8'-0"	1/2"	GL1	---	01/15.102	07/15.102	04/15.102	ALUM	---	
02K19	C2	HW02	OFFICE	3'-2"	7'-10"	1/2"	GL1	---	09/15.102	06/15.102	08/15.102	ALUM	---	
02K20	C2	HW01	OFFICE	3'-2"	7'-10"	1/2"	GL1	---	09/15.102	06/15.102	08/15.102	ALUM	---	

Date	Description
02/26/2021	ISSUE FOR CONSTRUCTION

Seal / Signature

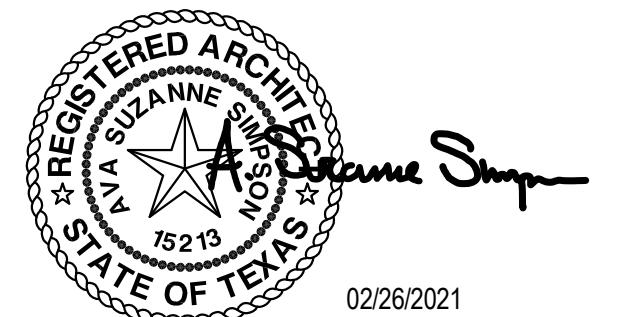

Project Name  
**AmWINS Plano, TX**

Project Number  
**059.6360.069**

Description  
**DOOR TYPES, DOOR SCHEDULE, AND DOOR HARDWARE TYPES**

Scale  
**1/2" = 1'-0"**

**G6.01**

## SECURITY SCHEDULE

CODE	DESCRIPTION	PROVIDED BY	INSTALLED BY	FINAL CONNECTION/HOOKUP/TESTING BY	NOTES
EL	Electric Locks	GC	GC	Security vendor	Lever set to match standard. Confirm with Building Standard
	Electrical transfer hinges	GC	GC	Security vendor	Confirm with LL if it needs to match Building Standard .
	Door Preparation	GC	GC	N/A	Server room, Storage room, Back exit door, Front door, etc.
	Junction Boxes	GC	GC	N/A	
	Conduit	GC	GC	N/A	
ML	Maglock (if applicable)	Security Vendor	Security Vendor	Security Vendor	Min 1500 lbs hold force. Concealed at new condition. Surface mounted at existing door. GC to confirm with Building Landlord for approval prior to ordering.
	Door Contact (if applicable)				Remove from all projects.
CR	Card Reader (if applicable)	Security Vendor	Security Vendor	Security Vendor	conduit from Jbox to secured side of ceiling plenum, to be done by GC
PB	Push to Exit Button (if applicable)	Security Vendor	Security Vendor	Security Vendor	Ring n String up to ceiling to by by GC.
MS	Passive Infrared Sensor (PIR) (if applicable)	Security Vendor	Security Vendor	Security Vendor	Wiring, hole by GC.
	Access control panels	Security Vendor	Security Vendor	Security Vendor	In server room. Plywood, room painted by GC
	Cable	Security Vendor	Security Vendor	Security Vendor	In server room. Plywood, room painted by GC
	Board	Security Vendor	Security Vendor	Security Vendor	In server room. Plywood, room painted by GC
					Low Voltage vendors will submit low voltage permits under General Contractor Master Permit Number.

## PANTRY EQUIPMENT

CODE	DESCRIPTION	MANUFACTURER	MODEL	PROVIDED BY	INSTALLED BY	Notes
PE1	FULL SIZE REFRIGERATOR	JENN AIR	JFC2280REM	GC	GC	PROVIDE PLUMBING TIE IN FOR INTEGRATED ICE MAKER
PE2	UNDERCOUNTER ICE MAKER	HOSHIZAKI	C-908AJ-AD	GC	GC	COORDINATE POWER REQUIREMENTS WITH ENGINEERING DOCUMENTS.
PE3	FULL SIZE DRINK REFRIGERATOR	SUMMIT	SCR1400W	GC	GC	COORDINATE POWER REQUIREMENTS WITH ENGINEERING DOCUMENTS.
PE4	24" GLASS FRONT UNDERCOUNTER REFRIGERATOR	SUMMIT	AL5TG	GC	GC	COORDINATE POWER REQUIREMENTS WITH ENGINEERING DOCUMENTS.
PE5	18" OPAQUE FRONT UNDERCOUNTER REFRIGERATOR	SUMMIT	FF18438SSADA	GC	GC	COORDINATE POWER REQUIREMENTS WITH ENGINEERING DOCUMENTS.
PE7	DISHWASHER	GE	GDT226SSLSS	GC	GC	COORDINATE POWER REQUIREMENTS WITH ENGINEERING DOCUMENTS.
PE8	DBL BUILT-IN MICROWAVE	FRIGIDAIRE	FFM0227NUF	GC	GC	COORDINATE POWER REQUIREMENTS WITH ENGINEERING DOCUMENTS. PROVIDE TRIM KIT.FINISH:STAINLESS
PE9	ENCORE COFFEE MACHINE	CAFECATION ENTERPRISES	ENCORE 29	OWNER	OWNER	GC TO PROVIDE PLUMBING TIE IN
PE10	WATER DISPENSER	--	--	OWNER	OWNER	GC TO PROVIDE PLUMBING TIE IN
PE11	FLOOR MODEL WATER DISPENSER	BEVI	FLOOR MODEL	OWNER	OWNER	GC TO PROVIDE PLUMBING TIE IN
PE12	COFFEE MAKER - AIRPOT	--	--	OWNER	OWNER	GC TO PROVIDE PLUMBING TIE IN

## OFFICE EQUIPMENT

CODE	DESCRIPTION	MANUFACTURER	MODEL	PROVIDED BY	INSTALLED BY	Notes
OE1	80" DISPLAY MONITOR	--	--	OWNER	OWNER	G.C. TO COORDINATE RECESSED BACKER BOX/WALL BLOCKING.
OE2	70" DISPLAY MONITOR	--	--	OWNER	OWNER	G.C. TO COORDINATE RECESSED BACKER BOX/WALL BLOCKING.
OE3	80" DISPLAY MONITOR	--	--	OWNER	OWNER	G.C. TO COORDINATE RECESSED BACKER BOX/WALL BLOCKING.
OE4	98" DISPLAY MONITOR	--	--	OWNER	OWNER	G.C. TO COORDINATE RECESSED BACKER BOX/WALL BLOCKING.
OE5	FULL SIZE PRINTER	--	--	OWNER	OWNER	
OE6	SHREDDER	--	--	OWNER	OWNER	
OE7	CHECK PRINTER	--	--	OWNER	OWNER	

## TOILET ACCESSORIES

CODE	DESCRIPTION	MANUFACTURER	MODEL	PROVIDED BY	INSTALLED BY	Notes
TA1	ABOVE COUNTER MIRROR	CRATE & BARREL	EDGE BLACK ARCH WALL MIRROR OVER COUNTER	GC	GC	PROVIDE FRT BLOCKING IN WALL CAVITY.
TA2	FULL HEIGHT COUNTER MIRROR	CRATE & BARREL	EDGE BLACK ARCH FLOOR MIRROR	GC	GC	PROVIDE FRT BLOCKING IN WALL CAVITY.
TA3	SOAP DISPENSER	MOEN	3942 SERIES	GC	GC	MATTE BLACK FINISH
TA4	PAPER TOWEL TRAY	CBZ	WHITE RUBBER COATED TANK TRAY	OWNER	OWNER	--
TA5	WELLNESS COUNTERTOP LAMP	CEDER & MOSS	TUMWATER TABLE LAMP	OWNER	OWNER	GC TO COORDINATE POWER REQUIREMENTS W/ ELECTRICAL DRAWINGS.

**AMWINS™**

6201 W PLANO PARKWAY SUITE 225  
PLANO, TX 75093

**Gensler**

101 South Tryon Street  
Suite 2100  
Charlotte, NC 28280  
United States  
Tel: 704.377.2725  
Fax: 704.377.2807

**SCHMIDT & STACY**



2711 N. Haskell Ave Suite 2900  
Dallas, Texas 75204  
Tel: 214.874.0200

△ Date Description  
02/26/2021 ISSUE FOR CONSTRUCTION

Seal / Signature

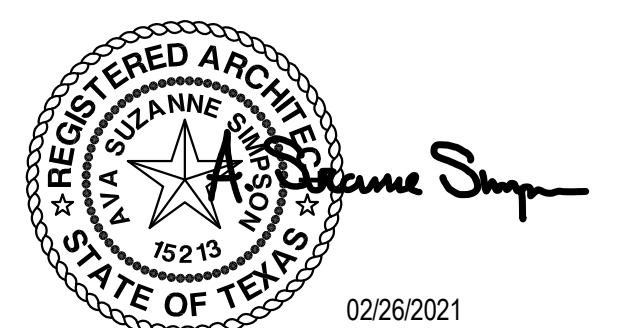

Project Name  
AmWINS Plano, TX

Project Number  
059.6360.069

Description  
SCHEDULES

Scale  
NOT TO SCALE

**G6.11**

© 2021 Gensler

## 09 - PAINT

09 91 23 PAINT

CODE: **(P4)**

DESCRIPTION: PAINT  
MANUFACTURER: BENJAMIN MOORE  
CONTACT: CANDICE CARTER SMITH, PH: 980.621.3894  
NUMBER:PM-1  
COLOR: SUPER WHITE  
FINISH: FLAT, DRYFALL AT EXPOSED CEILING LOCATIONS.  
LOCATION: ALL CEILINGS AND SOFFITS

09 91 23 PAINT

CODE: **(P5)**

DESCRIPTION: PAINT  
MANUFACTURER: SHERWIN WILLIAMS  
CONTACT: RUSS HANSEN, PH: 980.207.9410  
NUMBER:SW 6488  
COLOR: GRAND CANAL  
FINISH: WALLS : EGGSHELL, DOOR AND FRAMES : SEMI-GLOSS UNO  
LOCATION: ACCENT  
OUTLET/DEVICE:WHITE

09 91 23 PAINT

CODE: **(P6)**

DESCRIPTION: PAINT  
MANUFACTURER: SHERWIN WILLIAMS  
CONTACT: RUSS HANSEN, PH: 980.207.9410  
NUMBER:SW 7048  
COLOR: URBANE BRONZE  
FINISH: WALLS : EGGSHELL, DOOR AND FRAMES : SEMI-GLOSS UNO,  
CEILINGS: FLAT  
LOCATION: ACCENT  
OUTLET/DEVICE:BLACK  
GYF LEVEL:LEVEL 5  
FEC FINISH:PAINTED TO MATCH

09 91 23 PAINT

CODE: **(P7)**

DESCRIPTION: PAINT  
MANUFACTURER: BENJAMIN MOORE  
CONTACT: CANDICE CARTER SMITH, PH: 980.621.3894  
NUMBER:SW6488  
COLOR: GRAND CANAL  
FINISH: FLAT, DRYFALL AT EXPOSED CEILING LOCATIONS  
LOCATION: CEILINGS

## 09 - WALLCOVERING

09 72 00 WALLCOVERING

CODE: **(WC1)**

DESCRIPTION: WALLCOVERING  
MANUFACTURER: CARNEGIE  
CONTACT: DEB HINES; PH: 704.905.4801  
NUMBER:8082  
COLOR: 12  
LOCATION: PRINT. REFER TO FINISH PLAN.  
BACKING: NONWOVEN  
WIDTH:52"  
PATTERN NAME:DIVERGE  
NOTE:ASTM E84 CLASS A  
OUTLET/DEVICE:WHITE

09 72 00 WALLCOVERING

CODE: **(WC2)**

DESCRIPTION: WALLCOVERING  
MANUFACTURER: CARNEGIE  
CONTACT: DEB HINES; PH: 704.905.4601  
NUMBER:8082  
COLOR: 14  
LOCATION: PRINT. REFER TO FINISH PLAN.  
BACKING: NONWOVEN  
WIDTH:52"  
PATTERN NAME:DIVERGE  
NOTE:ASTM E84 CLASS A  
OUTLET/DEVICE:BLACK

09 72 00 WALLCOVERING

CODE: **(WC3)**

DESCRIPTION: WALLCOVERING  
MANUFACTURER: WOLF GORDON, MAYA ROMANOFF  
CONTACT: MICHELLE HODGES; PH: 704.674.6591  
TYPE:VINYL  
NUMBER:MR-FV-19X02-P  
COLOR: SILVER GUNMETAL  
LOCATION: WELLNESS; REFER TO FINISH PLAN.  
BACKING: NONWOVEN  
WIDTH:52"  
PATTERN NAME:HURLY BURLY II  
NOTE:ASTM E84 CLASS A  
OUTLET/DEVICE:BLACK

09 72 00 WALLCOVERING

CODE: **(WC4)**

DESCRIPTION: WALLCOVERING  
MANUFACTURER: WOLF GORDON  
CONTACT: MICHELLE HODGES; PH: 704.674.6591  
NUMBER:13788584  
COLOR: CHARCOAL  
LOCATION: PANTRY & BOOTH. REFER TO FINISH PLAN.  
BACKING: OSNABURG  
WIDTH:52"  
PATTERN NAME:ARDLEY COVE  
NOTE:ASTM E84 CLASS A  
OUTLET/DEVICE:BLACK

09 72 00 WALLCOVERING

CODE: **(WC5)**

DESCRIPTION: WALLCOVERING  
MANUFACTURER: KNOLL  
CONTACT: GINGER SALMON; PH: 704.906.0379  
NUMBER:W1500/1  
COLOR: HOUSELIGHTS  
LOCATION: LARGE CONFERENCE ROOM  
BACKING: BACKED  
WIDTH:66"  
PATTERN NAME:CABLE TWIST  
NOTE:ASTM E84 CLASS A  
OUTLET/DEVICE:WHITE

## 09 - FLOOR TRANSITION

09 65 13 FLOOR TRANSITION

CODE: **(FT1)**

DESCRIPTION:FLOOR TRANSITION  
MANUFACTURER:TARKETT  
CONTACT:MIKE SCENTI, PH: 980.279.6250  
NUMBER:ME001  
LOCATION:TRANSITIONS BETWEEN LVT TO CPT AND CPT TO CPT  
DETAIL#:01/15.500

09 65 13 FLOOR TRANSITION

CODE: **(FT2)**

DESCRIPTION:FLOOR TRANSITION  
MANUFACTURER:JOHNSONITE  
TYPE:SLIM LINE TRANSITION  
NUMBER:SLT XX A  
COLOR: 178 IRONSTONE  
LOCATION:SERVER ROOM  
DETAIL#:02/15.500

09 65 13 FLOOR TRANSITION

CODE: **(FT4)**

DESCRIPTION:FLOOR TRANSITION  
MANUFACTURER:TARKETT  
NUMBER:SLT XX J  
LOCATION:CONCRETE TO CPT OR LVT  
DETAIL#:04/15.500

## 09 - RESILIENT WALL BASE

09 65 13 RESILIENT WALL BASE

CODE: **(RB)**

DESCRIPTION: RUBBER BASE  
MANUFACTURER: TARKETT  
CONTACT: MIKE SCENTI; PH: 980.279.6250  
SIZE: 4"  
COLOR: 08 ICICLE W  
LOCATION: PRIMARY BASE - WHERE P1, WC1, WC5 IS SPECIFIED  
NOTE:STRAIGHT BASE AT ALL LOCATION. ROLLED GOODS ONLY.

09 65 13 RESILIENT WALL BASE

CODE: **(RB2)**

DESCRIPTION: RUBBER BASE  
MANUFACTURER: TARKETT  
CONTACT: MIKE SCENTI; PH: 980.279.6250  
SIZE: 4"  
COLOR: 38 PEWTER  
LOCATION: PRIMARY BASE - WHERE P2 IS SPECIFIED  
NOTE:STRAIGHT BASE AT ALL LOCATION. ROLLED GOODS ONLY.

09 65 13 RESILIENT WALL BASE

CODE: **(RB3)**

DESCRIPTION: RUBBER BASE  
MANUFACTURER: TARKETT  
CONTACT: MIKE SCENTI; PH: 980.279.6250  
SIZE: 4"  
COLOR: 293 PEACOCK  
LOCATION: PRIMARY BASE - WHERE P5 IS SPECIFIED  
NOTE:STRAIGHT BASE AT ALL LOCATION. ROLLED GOODS ONLY.

09 65 13 RESILIENT WALL BASE

CODE: **(RB4)**

DESCRIPTION: RUBBER BASE  
MANUFACTURER: TARKETT  
CONTACT: MIKE SCENTI; PH: 980.279.6250  
SIZE: 4"  
COLOR: TB1 PEPPERCORN  
LOCATION: PRIMARY BASE - WHERE P6, WC2, WC3, WC4 IS SPECIFIED  
NOTE:STRAIGHT BASE AT ALL LOCATION. ROLLED GOODS ONLY.

## 09 - PAINT

09 91 23 PAINT

CODE: **(P1)**

DESCRIPTION: PAINT  
MANUFACTURER: BENJAMIN MOORE  
CONTACT: CANDICE CARTER SMITH, PH: 980.621.3894  
NUMBER:PM-3  
COLOR: DECORATORS WHITE  
FINISH: WALLS : EGGSHELL, DOOR AND FRAMES : SEMI-GLOSS UNO  
LOCATION: PRIMARY PAINT  
OUTLET/DEVICE:WHITE

09 91 23 PAINT

CODE: **(P2)**

DESCRIPTION: PAINT  
MANUFACTURER: SHERWIN WILLIAMS  
CONTACT: RUSS HANSEN, PH: 980.207.9410  
NUMBER:SW9163  
COLOR: TIN LIZZIE  
FINISH: WALLS : EGGSHELL, DOOR AND FRAMES : SEMI-GLOSS UNO  
LOCATION: PRIVATE OFFICE ACCENT  
OUTLET/DEVICE:WHITE  
FEC FINISH:PAINTED TO MATCH

09 91 23 PAINT

CODE: **(P3)**

DESCRIPTION: WINK PAINT  
MANUFACTURER: TRANSCRIBE DRY ERASE SOLUTIONS  
CONTACT: MICHELLE HODGES; PH:704.674.6591  
COLOR: CLEAR  
FINISH: ONE-PART CLEAR DRY ERASE CLEAR COATING  
LOCATION: PRIVATE OFFICE ACCENT WALL - WHERE P2 IS SPECIFIED  
GYF LEVEL:LEVEL 5 FINISH REQUIRED AT ALL LOCATIONS

## 09 - CARPET

09 68 13 CARPET TILE

CODE: **(CPT)**

DESCRIPTION:CARPET TILE  
MANUFACTURER:TARKETT  
CONTACT:MIKE SCENTI, PH: 980.279.6250  
NUMBER:10887  
SIZE: 18" X 36"  
COLOR: SATURATED GREY  
LOCATION:OPEN OFFICE  
TILE DIRECTION:ASHLAR  
PATTERN NAME:GEOKNIT  
NOTE:PROVIDE SEAMING DIAGRAM PRIOR TO INSTALLATION.

09 68 13 CARPET TILE

CODE: **(CPT2)**

DESCRIPTION:CARPET TILE  
MANUFACTURER:TARKETT  
CONTACT:MIKE SCENTI, PH: 980.279.6250  
NUMBER:11141  
SIZE: 18" X 36"  
COLOR: LONDON  
LOCATION:PRIVATE OFFICE  
TILE DIRECTION:ASHLAR  
PATTERN NAME:ELYSIAN  
NOTE:PROVIDE SEAMING DIAGRAM PRIOR TO INSTALLATION.

09 68 13 CARPET TILE

CODE: **(CPT3)**

DESCRIPTION:CARPET TILE  
MANUFACTURER:TARKETT  
CONTACT:MIKE SCENTI, PH: 980.279.6250  
NUMBER:11442  
SIZE: 18" X 36"  
COLOR: BLOCK OUT  
LOCATION:CONFERENCE  
TILE DIRECTION:ASHLAR  
PATTERN NAME:SAVEUR  
NOTE:PROVIDE SEAMING DIAGRAM PRIOR TO INSTALLATION.

09 68 13 CARPET TILE

CODE: **(CPT3b)**

DESCRIPTION:CARPET TILE  
MANUFACTURER:TARKETT  
CONTACT:MIKE SCENTI, PH: 980.279.6250  
NUMBER:11442  
SIZE: USE TYP TILES. SEE PLAN FOR SIZE  
COLOR: BLOCK OUT  
LOCATION:WELLNESS  
NOTE:STOCK PATTERN; FILM TO BE INSTALLED TO ALIGN WITH  
NAME PLATE. NAME PLATE TO BE INSTALLED BY FURNITURE  
VENDOR PRIOR TO FILM INSTALLATION.  
**08 80 00 GLAZING**

09 68 13 CARPET TILE

CODE: **(CPT4)**

DESCRIPTION:ACCENT RUG  
MANUFACTURER:SHAW  
CONTACT:WHITNEY FRYE; PH: 704.682.6650  
SIZE: REFER TO FINISH PLAN.  
COLOR: COORDINATE WITH MANUFACTURER.  
LOCATION:RECEPTION  
BACKING:NON SKID BACKING  
EDGE CONDITION:SERGED; SDN SERGE YARN TO MATCH THE  
DARKEST COLOR OF THE RUG  
STYLE:FOUNDRY, CANVAS, DYE INJECTED  
PATTERN NAME:CN37441  
NOTE:TEXTURE BASE; CUT. PROVIDE SEAMING DIAGRAM PRIOR  
TO INSTALLATION.  
OUTLET/DEVICE:NON SKID BACKING

09 68 13 CARPET TILE

CODE: **(CPT4b)**

DESCRIPTION:ACCENT RUG  
MANUFACTURER:SHAW  
CONTACT:WHITNEY FRYE; PH: 704.682.6650  
SIZE: REFER TO FINISH PLAN.  
COLOR: COORDINATE WITH MANUFACTURER.  
LOCATION:OPEN COLLABORATION  
BACKING:NON SKID BACKING  
EDGE CONDITION:NOT SERGED.  
STYLE:FOUNDRY, CANVAS, DYE INJECTED  
PATTERN NAME:CN37441  
NOTE:TEXTURE BASE; CUT. PROVIDE SEAMING DIAGRAM PRIOR  
TO INSTALLATION.  
OUTLET/DEVICE:NON SKID BACKING

## 09 - RESILIENT FLOORING

09 65 19 RESILIENT FLOORING

CODE: **(LVT1)**

DESCRIPTION:RESILIENT TILE  
MANUFACTURER:TARKETT  
CONTACT:JOE HILL; PH:  
NUMBER:4110V  
SIZE: 6"X48"  
COLOR: THATCH 00173  
LOCATION:SEE FINISH PLAN. CORE & WELLNESS  
TILE THICKNESS:4.4MM  
TILE DIRECTION:ASHLAR  
PATTERN NAME:TERRAIN II  
NOTE:PROVIDE SEAMING DIAGRAM PRIOR TO INSTALLATION.

09 65 19 RESILIENT FLOORING

CODE: **(VCT1)**

DESCRIPTION:RESILIENT TILE  
MANUFACTURER:ARMSTRONG  
CONTACT: SARAH TAYLOR, PH: 803.517.4598  
NUMBER:5C908  
SIZE: 12"X12"  
COLOR: PEWTER  
LOCATION:SERVER ROOM  
TILE DIRECTION:ASHLAR  
LOCATION: PRIVATE OFFICE PREMIUM EXCELON CROWN TEXTURE  
NOTE:PROVIDE SEAMING DIAGRAM PRIOR TO INSTALLATION.

## 06 - WOODWORK HARDWARE

06 40 23 HARDWARE

CODE: **(HW3A)**

DESCRIPTION:TRASH PULL OUT  
MANUFACTURER:HAFFELE  
NUMBER:302.74.573  
SIZE: COORD. SIZE W/MILLWORK  
FINISH: SILVER  
LOCATION:PANTRY, WELLNESS, PRINT, CONFERENCE ROOM  
NOTE:SOFT-CLOSE FEATURE. PROVIDE COORDINATING BIN.

06 40 23 HARDWARE

CODE: **(HW4A)**

DESCRIPTION:MILLWORK LOCKS  
MANUFACTURER:RICHELIEU  
NUMBER:BP140451090  
COLOR: BLACK  
LOCATION:PRINT LOCATIONS; REFER TO ELEVATION.

06 40 23 HARDWARE

CODE: **(HW12)**

DESCRIPTION:CUP DISPENSER  
MANUFACTURER:SAN JAMAR  
TYPE:EZ-FIT CUP DISPENSER  
FINISH: FLANGE COLOR: BLACK  
LOCATION:PANTRY & COFFEE  
NOTE:VERTICAL FACE INSTALLATION, COORDINATE CUP SIZE  
WITH DESIGNER.

## 08 - GLASS

08 80 00 GLAZING

CODE: **(GL1)**

DESCRIPTION:FULL TEMPERED  
MATERIAL:TEMPERED  
COLOR: CLEAR  
THICKNESS: 1/2"

08 80 00 GLAZING

CODE: **(GF1)**

DESCRIPTION:DICTIONARY FILM  
MANUFACTURER:DICTIONARYGRAPHICS.COM  
TYPE:SELF-ADHESIVE FILM  
COLOR: WHITE  
LOCATION:ALL OFFICE FRONTS; REFER TO FINISH PLAN  
WIDTH:2.5" X 50"  
PATTERN NAME:SKERA EIN  
NOTE:STOCK PATTERN; FILM TO BE INSTALLED TO ALIGN WITH  
NAME PLATE. NAME PLATE TO BE INSTALLED BY FURNITURE  
VENDOR PRIOR TO FILM INSTALLATION.  
**08 80 00 GLAZING**

CODE: **(GF2)**

DESCRIPTION:FILM  
MANUFACTURER:3M  
TYPE:SELF-ADHESIVE FILM  
COLOR: WHITE CENTER GRADIENT  
LOCATION:CONFERENCE ROOM FRONT; REFER TO ELEVATIONS  
WIDTH:REF. ELEVATION  
PATTERN NAME:FASARA GLASS FINISHES GRADATION  
NOTE:PROVIDE DIAGRAM PRIOR TO INSTALLATION.

## 09 - TILE

09 30 00 TILING

CODE: **(T1)**

DESCRIPTION:BACKSPASH TILE  
MANUFACTURER:WALKER ZANGER  
CONTACT:TREVIA CANNON; PH: 704.651.7660  
MATERIAL:CERAMIC  
SIZE: 12"X36"  
COLOR: TAUPE  
FINISH: NATURAL  
LOCATION:PANTRY AND COFFEE BACKSPASH  
BACKING:BLACK  
GROUT:CUSTOM BUILDING PRODUCT: 09 NATURAL GREY  
TILE THICKNESS:3/8"  
PATTERN NAME:PEAK  
OUTLET/DEVICE:BLACK

## 09 - ACOUSTICAL CEILINGS

09 51 13 ACOUSTICAL PANEL CEILINGS (24X24 OR GREATER)

CODE: **(APC1)**

DESCRIPTION:ACOUSTICAL PANEL CEILINGS  
MANUFACTURER:ARMSTRONG  
CONTACT:ANGELA DUNPHY; PH: 704.363.4979  
LOCATION:TYP. CEILING TILE  
GRID SIZE:9/16"  
GRID COLOR:WHITE  
GRID STYLE:XL INTERLUDE  
TILE SIZE:24" X 24"  
TILE COLOR:WHITE  
TILE STYLE:ULTIMA SQUARE TEGULAR FINE TEXTURE  
TILE THICKNESS:3/4"

09 51 13 ACOUSTICAL PANEL CEILINGS (24X24 OR GREATER)

CODE: **(APC2)**

DESCRIPTION:ACOUSTICAL PANEL CEILING  
MANUFACTURER:ARMSTRONG  
CONTACT:ANGELA DUNPHY; PH: 704.363.4979  
LOCATION:CONF. ROOMS  
GRID SIZE:9/16"  
GRID COLOR:WHITE  
GRID STYLE:XL INTERLUDE  
TILE SIZE:12" X 48"  
TILE COLOR:WHITE  
TILE STYLE:ULTIMA SQUARE TEGULAR FINE TEXTURE  
TILE THICKNESS:3/4"

09 51 13 ACOUSTICAL PANEL CEILINGS (24X24 OR GREATER)

CODE: **(APC3)**

DESCRIPTION:ACOUSTICAL PANEL CEILING  
MANUFACTURER:ARMSTRONG  
CONTACT:ANGELA DUNPHY; PH: 704.363.4979  
LOCATION:SERVER ROOM  
GRID SIZE:15/16"  
GRID COLOR:WHITE  
GRID STYLE:FLAT GRID  
TILE SIZE:24" X 24"  
TILE COLOR:WHITE  
TILE STYLE:CORTEGA LAY-IN  
TILE THICKNESS:3/4"  
NOTE:EDGE MOLDING

## 06 - INT. ARCHITECTURAL WOODWORK

06 40 23 INTERIOR ARCHITECTURAL WOODWORK

CODE: **(WD1)**

DESCRIPTION:TAMBOUR  
MANUFACTURER:SURFACING SOLUTION  
CONTACT:ADAM BENCE; PH: 651.226.7921  
SPECIES:RED OAK. REFERENCE FRONT END SHEET FOR A  
DEDUCT ALTERNATE NARRATIVE.  
NUMBER:493  
COLOR: STAIN TO MATCH PL5  
FINISH: CLEAR COAT  
LOCATION:ENTRY SCREEN, PANTRY SOFFIT, CORRIDOR; REFER  
TO FINISH PLAN.  
NOTE:PROVIDE SHOP DRAWINGS AND A MOCK UP TO THE  
ARCHITECT PRIOR TO INSTALLATION.

06 40 23 INTERIOR ARCHITECTURAL WOODWORK

CODE: **(SS1)**

DESCRIPTION:SOLID SURFACE  
MANUFACTURER:CAESARSTONE  
CONTACT:JULIE SILVERSTEIN; PH: 704.564.8690  
NUMBER:4120  
COLOR: RAVEN  
LOCATION:CORE MILLWORK COUNTERTOP. REFER TO  
ELEVATIONS.  
EDGE CONDITION:MITERED CORNER

06 40 23 INTERIOR ARCHITECTURAL WOODWORK

CODE: **(WB1)**

DESCRIPTION:FLUSH PAINT GRADE WOOD BASE  
SIZE: 4" HEIGHT  
COLOR: PAINT TO MATCH WALL FINISH & P1 AT SFP1, P6 @ WD1  
FINISH: SEMI-GLOSS  
LOCATION:REFER TO FINISH PLAN  
THICKNESS: 5/8"  
EDGE CONDITION:QUIRK

## 08 - HARDWARE

08 71 00 DOOR HARDWARE

CODE: **(DS1)**

DESCRIPTION:DOOR STOP  
MANUFACTURER:RICHELIEU  
CONTACT:DANIELLE WRITE; PH: 336.378.9323  
TYPE:CYLINDRICAL DOOR STOP  
NUMBER:MY235609  
SIZE: DIAMETER = 1 1/8"  
FINISH: STAINLESS STEEL  
LOCATION:CONFERENCE ROOM AND RECEPTION  
NOTE:1 1/2" HEIGHT

08 71 00 DOOR HARDWARE

CODE: **(DS2)**

DESCRIPTION:DOOR STOP  
MANUFACTURER:RICHELIEU  
CONTACT:DANIELLE WRITE; PH: 336.378.9323  
TYPE:DOME DOOR STOP  
NUMBER:BP2185195  
SIZE: DIAMETER = 45MM  
FINISH: BRUSHED NICKEL  
LOCATION:PRIVATE OFFICE, WELLNESS ROOM, STORAGE, AND  
SERVER

08 71 00 DOOR HARDWARE

CODE: **(CH1)**

DESCRIPTION:COAT HOOK; INSTALL ALL COAT HOOKS AT 48" AFF  
MANUFACTURER:RICHELIEU  
CONTACT:DANIELLE WRITE; PH: 336.378.9323  
NUMBER:51124  
FINISH: STAINLESS STEEL  
LOCATION:AS SPECIFIED, PRIVATE OFFICES, WELLNESS  
NOTE:CONTEMPORARY STAINLESS STEEL HOOK  
STYLE:MOUNT ON ADJACENT GYP. WALL. COORDINATE  
WITH ARCHITECT FOR EXACT LOCATION

06 40 23 HARDWARE

CODE: **(HW1)**

DESCRIPTION:CABINET PULL HORIZONTAL  
MANUFACTURER:MOCKETT  
TYPE:METAL PULL  
NUMBER:DP148A  
SIZE: 8 1/8"W X 1 5/16"D  
COLOR: MATTE CHROME  
LOCATION:LOCATIONS W/PL1  
NOTE:REFER TO DETAIL FOR PULL LOCATION.

06 40 23 HARDWARE

CODE: **(HW2)**

DESCRIPTION:CABINET PULL VERTICAL  
MANUFACTURER:MOCKETT  
TYPE:METAL PULL  
NUMBER:DP148C  
SIZE: 18 3/16"W X 1 5/16"D  
COLOR: MATTE CHROME  
LOCATION:LOCATIONS W/PL1  
NOTE:REFER TO DETAIL FOR PULL LOCATION.

06 40 23 HARDWARE

CODE: **(HW3)**

DESCRIPTION:CABINET PULL HORIZONTAL  
MANUFACTURER:MOCKETT  
TYPE:METAL PULL  
NUMBER:DP148A  
SIZE: 8 1/8"W X 1 5/16"D  
COLOR: BROWN BLACK  
LOCATION:LOCATIONS WITH PL3 & PL5  
NOTE:REFER TO DETAIL FOR PULL LOCATION.

06 40 23 HARDWARE

CODE: **(HW4)**

DESCRIPTION:CABINET PULL VERTICAL  
MANUFACTURER:MOCKETT  
TYPE:METAL PULL  
NUMBER:DP148C  
SIZE: 18 3/16"W X 1 5/16"D  
COLOR: BLACK BROWN  
LOCATION:TALL CABINET W/PL3 & PL5  
NOTE:REFER TO DETAIL FOR PULL LOCATION.

## 09-POLISHED CONCRETE

09 61 43 CONCRETE FINISHING

CODE: **(PC1)**

DESCRIPTION:CONCRETE FLOOR  
MANUFACTURER:MODERNCRETE - BASIS OF DESIGN  
FINISH: LEVEL 2 - MEDIUM SHEEN, GRADE 1-400 GRIT - HONED  
NOTE:GRIND 10X10 MOCKUP FOR ARCH APPROVAL PRIOR TO  
START OF FLOOR FINISHING. COORDINATE TIMING W/LANDLORD  
TO AVOID STRONG ODORS.

09 61 43 CONCRETE FINISHING

CODE: **(PC2)**

DESCRIPTION:ACCENT CONCRETE FLOOR  
MANUFACTURER:SCOFIELD  
CONTACT:BRENDEN KURTZ; PH:254.227.3498  
TYPE:FORMULA ONE LIQUID DYE, REF. SPECIFICATIONS  
COLOR: TO MATCH SW 6484 MEANDER BLUE  
FINISH: LEVEL 2 - MEDIUM SHEEN, GRADE 1-400 GRIT - HONED  
LOCATION:PANTRY. REFERENCE ENLARGED FINISH PLAN FOR  
PATTERN LAYOUT  
NOTE:PROVIDE MOCKUP AND DIAGRAM TO ARCHITECT PRIOR TO  
INSTALLATION.

09 61 43 CONCRETE FINISHING

CODE: **(PC3)**

DESCRIPTION:ACCENT CONCRETE FLOOR  
MANUFACTURER:SCOFIELD  
CONTACT:BRENDEN KURTZ; PH:254.227.3498  
TYPE:FORMULA ONE LIQUID DYE, REF. SPECIFICATIONS  
COLOR: TO MATCH SW6486 REFLECTING POOL  
FINISH: LEVEL 2 - MEDIUM SHEEN, GRADE 1-400 GRIT - HONED  
LOCATION:PANTRY. REFERENCE ENLARGED FINISH PLAN FOR  
PATTERN LAYOUT  
NOTE:PROVIDE MOCKUP AND DIAGRAM TO ARCHITECT PRIOR TO  
INSTALLATION.

09 61 43 CONCRETE FINISHING

CODE: **(PC4)**

DESCRIPTION:ACCENT CONCRETE FLOOR  
MANUFACTURER:SCOFIELD  
CONTACT:BRENDEN KURTZ; PH:254.227.3498  
TYPE:FORMULA ONE LIQUID DYE, REF. SPECIFICATIONS  
COLOR: TO MATCH SW6488 GRAND CANAL  
FINISH: LEVEL 2 - MEDIUM SHEEN, GRADE 1-400 GRIT - HONED  
LOCATION:PANTRY. REFERENCE ENLARGED FINISH PLAN FOR  
PATTERN LAYOUT  
NOTE:PROVIDE MOCKUP AND DIAGRAM TO ARCHITECT PRIOR TO  
INSTALLATION.

09 61 43 CONCRETE FINISHING

CODE: **(PC4)**

DESCRIPTION:ACCENT CONCRETE FLOOR  
MANUFACTURER:SCOFIELD  
CONTACT:BRENDEN KURTZ; PH:254.227.3498  
TYPE:FORMULA ONE LIQUID DYE, REF. SPECIFICATIONS  
COLOR: TO MATCH SW7065 ARGOS  
FINISH: LEVEL 2 - MEDIUM SHEEN, GRADE 1-400 GRIT - HONED  
LOCATION:PANTRY. REFERENCE ENLARGED FINISH PLAN FOR  
PATTERN LAYOUT  
NOTE:PROVIDE MOCKUP AND DIAGRAM TO ARCHITECT PRIOR TO  
INSTALLATION.

## 06 - INT

### 09 - STRETCHED FABRIC WALL SYSTEM

09 77 13 09 - STRETCHED FABRIC WALL SYSTEM

CODE: 

DESCRIPTION: STRETCHED FABRIC PANEL  
MANUFACTURER: KNOLL  
CONTACT: GINGER SALMON; PH: 704.906.0379  
TYPE:NOVAWALL  
NUMBER:W1500/1  
COLOR: HOUSELIGHTS  
LOCATION: LARGE CONFERENCE ROOM  
BACKING: UNBACKED  
EDGE CONDITION:SQUARE PROFILE  
WIDTH:66"  
SUBSTRATE:WHITE FABRIC LINED 1" GREENFILL SUBSTRATE COLOR: WHITE  
(TACKABLE & ACOUSTIC)  
PATTERN NAME:CABLE TWIST  
NOTE:ASTM E84 CLASS A  
OUTLET:DEVICE:WHITE

### 10 - LOCKERS

10 51 00 LOCKERS

CODE: 

DESCRIPTION: STORAGE LOCKERS  
MANUFACTURER: HOLLIMAN  
CONTACT: TINA SMITH; PH: 940.765.3914  
TYPE:FOUR-TIER, MODEL D  
SIZE: REFER TO ELEVATIONS  
COLOR: LOCKER LAMINATE: DESIGNER WHITE  
FINISH: LOCKER LAMINATE: GLOSS. LOCK WHITE. LOCKER DISK: WHITE  
LOCATION: CORRIDOR  
APPROVED EQUAL: PATTERSON POPE. CONTACT: BEN GOLD; PH:704.576.2614  
PROVIDE PRICING COMPARISON FOR BOTH  
NOTE:LOCK TYPE: KEYLESS 1. CONTINUOUS INTEGRATED TOE-KICK @ BASE OF LOCKERS & BENCH TO MATCH LOCKERS PLAM. BENCH AND UPPER PANEL TO BE MANUFACTURED BY LOCKER MANUFACTURER. GC TO COORDINATE REQUIRED INSTALLATION PER MANUFACTURER'S RECOMMENDATION.

### 12 - INTERIOR FABRICS

12 00 00 INTERIOR FABRICS

CODE: 

DESCRIPTION: STORAGE LOCKERS BENCH SEAT  
MANUFACTURER: HBF TEXTILES  
CONTACT: KELLY WHITMER; PH: 803.479.1787  
NUMBER:935-83  
COLOR: 83 SEAL  
LOCATION: CORRIDOR @ LOCKERS  
PATTERN NAME:PEBBLED  
NOTE:CUSHION THICKNESS: 3"; PROVIDE CUSHION MOCK-UP PRIOR TO INSTALL

### 12 -ROLLER WINDOW SHADES

12 24 13 INTERIOR FABRICS

CODE: 

DESCRIPTION: ROLLER SHADES  
MANUFACTURER: -  
TYPE:-  
SIZE:-  
LOCATION: -  
NOTE:LANDLORD FURNISHED AND GC INSTALLED



6201 W PLANO PARKWAY SUITE 225  
PLANO, TX 75093



101 South Tryon Street  
Suite 2100  
Charlotte, NC 28280  
United States

Tel: 704.377.2725  
Fax: 704.377.2807



2711 N. Haskell Ave Suite 2900  
Dallas, Texas 75204

Tel: 214.674.0200

Date	Description
02/26/2021	ISSUE FOR CONSTRUCTION

Seal / Signature

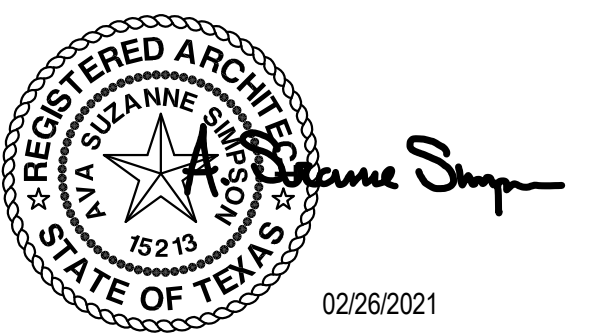

Project Name

AmWins Plano, TX

Project Number

059.6360.069

Description

FINISH MATERIALS LEGEND

Scale

NOT TO SCALE

# G8.02

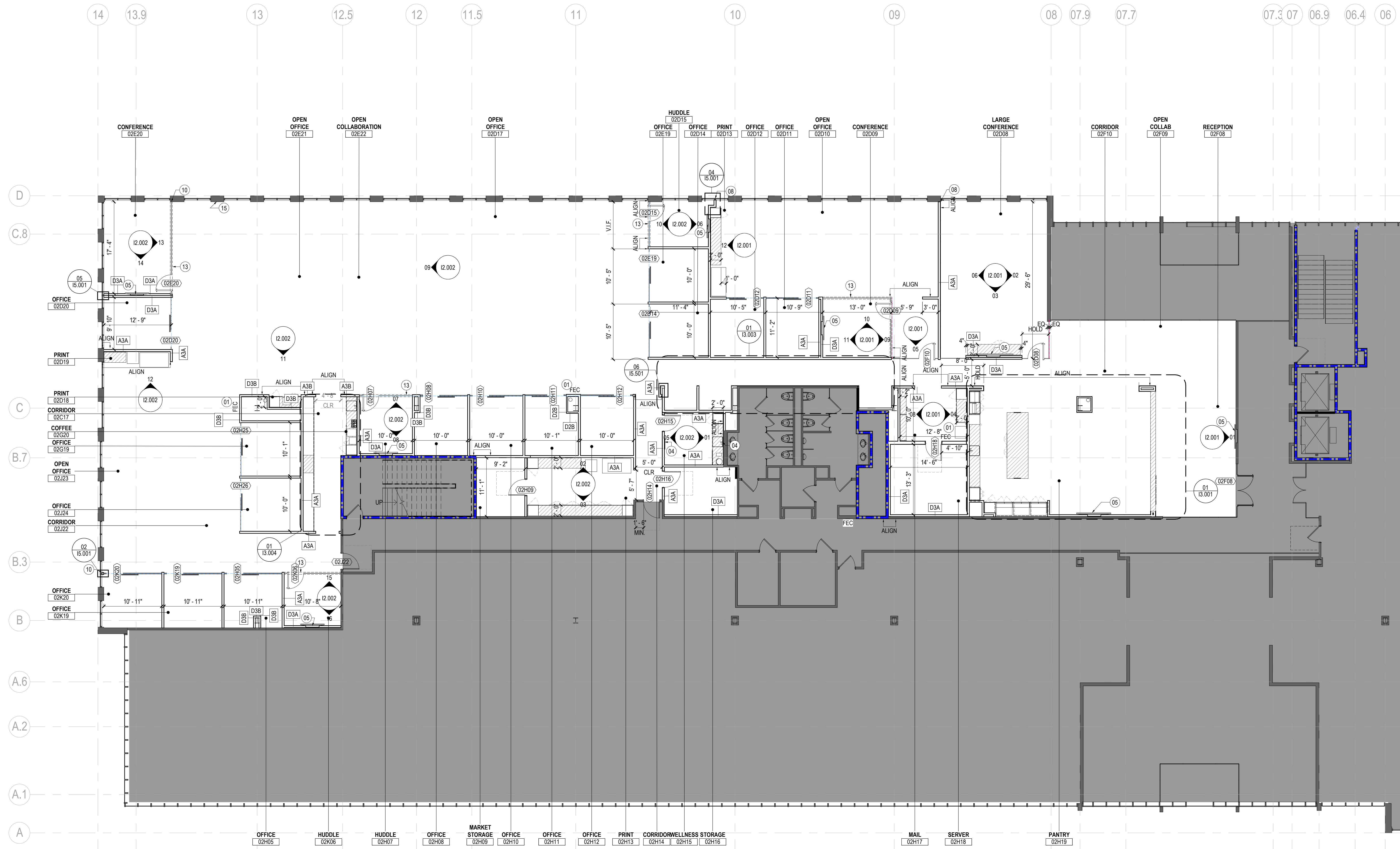

Date	Description
02/26/2021	ISSUE FOR CONSTRUCTION

**01 CONSTRUCTION PLAN**  
SCALE: 1/8" = 1'-0"

- SHEET NOTES**
- PROVIDE NEW SEMI RECESSED FIRE EXTINGUISHER CABINET. PAINT TO MATCH ADJACENT WALL FINISH.
  - PROVIDE IN-WALL FRT BLOCKING FOR WALL MOUNTED MIRROR, AS REQUIRED BY MANUFACTURER.
  - LOCATION OF SEMI-RECESSED MONITOR/COORDINATE ROUGH OPENING FOR OWNER PROVIDED BACK-BOX WITH OWNER'S TECHNOLOGY PACKAGE
  - ALIGN NEW WALL TO CENTERLINE EDGE OF EXISTING WINDOW JAMB.
  - PARTITION TO ALIGN WITH CENTER OF EXISTING MULLION.
  - LINE OF GYP SOFFIT ABOVE.
  - PROVIDE 5/8" GYP AT THE INSIDE FACES OF ALL PERIMETER WALLS. COORDINATE WITH ELECTRICAL DRAWINGS. FINISH INTERIOR SIDE OF WALL.

- GENERAL NOTES**
- DO NOT SCALE DRAWINGS. WRITTEN DIMENSIONS GOVERN THE TYPE, LOCATION AND DIMENSIONS OF ALL PARTITIONS AND DOORS SHALL BE AS SHOWN ON ARCHITECT'S DRAWINGS. IN CASE OF CONFLICT, NOTIFY ARCHITECT PRIOR TO PARTITION INSTALLATION ARCHITECT'S PLAN SUPERSEDES ALL OTHERS.
  - REFER TO FRONT END SHEETS FOR GRAPHIC SYMBOLS, ABBREVIATIONS, GENERAL NOTES, AND TYPICAL MOUNTING DIAGRAMS FOR SWITCHES AND DIMMERS.
  - ALL NEW PARTITIONS TO BE PARTITION TYPE A3B, U.N.O.
  - REFER TO FRONT END SHEET FOR PARTITION TYPES AND DETAILS.
  - REFER TO FRONT END SHEET FOR DOOR AND FRAME SCHEDULE.
  - ALL DIMENSIONS MARKED 'HOLD' OR 'CLEAR' SHALL BE MAINTAINED.

- ALL PARTITIONS ARE DIMENSIONED FROM FINISHED FACE TO FINISHED FACE U.N.O. AND SHALL ALLOW FOR THICKNESS OF WALL FINISHES, INCLUDING WOOD AND FABRIC PANELS.
- GC TO COORDINATE REQUIRED FRAMING FOR OWNER PROVIDED RECESSED MONITOR BACK-BOX AND MOUNT WITH OWNER'S TECHNOLOGY PACKAGE.
- PERIMETER OFFICES ARE DIMENSIONED FROM INSIDE FACE OF EXTERIOR WALL, U.N.O.
- CENTER ALL PERIMETER OFFICE PARTITIONS ON CENTERLINE OF WINDOW MULLION, U.N.O.
- PROVIDE PARTITION TYPE A4A ABOVE ALL GLASS WALL SYSTEMS WITH CONSEALED WALL CLOSERS. (I.E. CONFERENCE ROOMS, PHONE ROOMS, ETC U.N.O.)
- GC TO ENSURE EXISTING WINDOW TREATMENTS ARE IN PROPER WORKING ORDER. CLEAN, REPAIR AND REPLACE AS NEEDED.
- GC TO COORDINATE LOCATION OF FEC WITH FIRE MARSHALL PRIOR TO INSTALLATION.
- PROVIDE 30 MIL IN-WALL METAL BLOCKING FOR WALL-MOUNTED MILLWORK AND ANY REQUIRED TECHNOLOGY EQUIPMENT.
- GC TO SURVEY FLOOR SLAB FOR LEVELNESS AND PROVIDE LEVELING TO ALL AREAS THAT FALL OUTSIDE OF THE ACCEPTABLE RANGE. FLOORS SHALL BE TROWEL FINISHED TO A DEGREE OF FLATNESS THAT WILL ALLOW FOR THE NORMAL INSTALLATION OF FURNITURE AND SUITABLE FOR THE APPLICATION OF THE TENANT'S FLOOR COVERINGS AND HAVE NO MORE THAN A +/- 1/4" IN A FOOT DIAMETER CIRCLE ANYWHERE ON THE FLOOR WITH MAXIMUM 1" DEVIATION ACROSS THE ENTIRE FLOOR. REFER TO PROJECT MANUAL FOR ADDITIONAL INFORMATION. PROVIDE OWNER WITH COST FOR APPROVAL BEFORE STARTING WORK.

- LEGEND**
- CONSTRUCTION LEGEND**
- PARTITION TO REMAIN
  - NEW PARTITION
  - NEW DOOR
  - EXISTING DOOR TO REMAIN
  - NEW MILLWORK
  - EXISTING MILLWORK TO REMAIN
  - NOT IN SCOPE

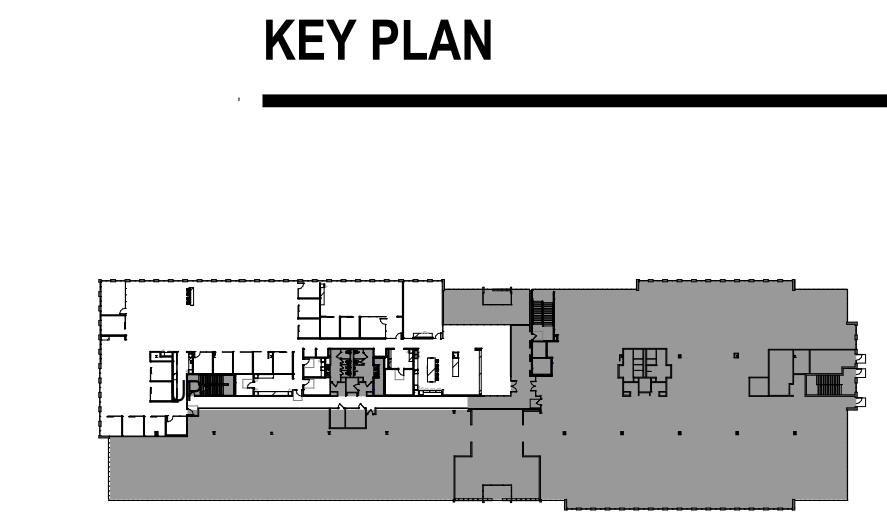

Seal / Signature

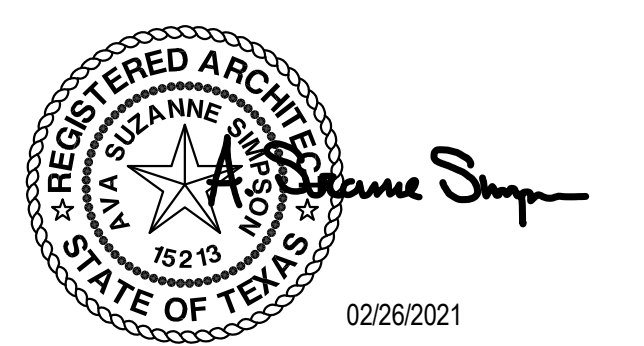

Project Name  
**AmWINS Plano, TX**

Project Number  
**059.6360.069**

Description  
**CONSTRUCTION PLAN - LEVEL 02**

Scale  
As indicated

**11.102**



Date	Description
02/26/2021	ISSUE FOR CONSTRUCTION

**01 REFLECTED CEILING PLAN**  
SCALE: 1/8" = 1'-0"

**SHEET NOTES**

- 21 VERTICAL SOFFIT AND HORIZONTAL GYP CEILING TO BE PAINTED TO MATCH ADJACENT WALL FINISH.
- 22 COORDINATE PENDANT PLACEMENT WITH FURNITURE BELOW.
- 23 ALL EXPOSED BEAMS, GIRDERS AND MECHANICAL DUCTS TO BE PAINTED WITH DRYFALL. COLOR TO MATCH P4 IN THESE LOCATIONS.
- 24 DECK ABOVE TO BE PAINTED DRYFALL. COLOR TO MATCH P7 IN THESE LOCATIONS.
- 25 CEILING STRUCTURE AND OTHER EXPOSED CEILING COMPONENTS TO BE PAINTED WITH DRYFALL. COLOR TO MATCH P4.
- 26 GYP CEILING TO BE P4.
- 27 SECURITY CAMERA LOCATION. COORDINATE WITH AMWINS FOR SPECIFICATIONS/INSTALLATION. CONFIRM WITH AMWINS ON FINAL LOCATION PRIOR TO INSTALLATION.

**GENERAL NOTES**

- A. DO NOT SCALE DRAWINGS. WRITTEN DIMENSIONS GOVERN THE TYPE, LOCATION AND DIMENSIONS OF ALL PARTITIONS AND DOORS SHALL BE AS SHOWN ON ARCHITECT'S DRAWINGS. IN CASE OF CONFLICT, NOTIFY ARCHITECT PRIOR TO PARTITION INSTALLATION ARCHITECT'S PLAN SUPERSEDES ALL OTHERS.
- B. REFER TO FRONT END SHEETS FOR GRAPHIC SYMBOLS, ABBREVIATIONS, GENERAL NOTES, AND TYPICAL MOUNTING DIAGRAMS FOR SWITCHES AND DIMMERS.
- C. REFER TO FRONT END SHEETS FOR FINISH MATERIALS LEGEND.
- D. ALL ACOUSTICAL CEILING TILE TO BE APC1, U.N.O. PROVIDE SHADOW MOLD AT ALL PERIMETER CONDITIONS OF APC, U.N.O.
- E. ALL GYPSUM BOARD CEILINGS AND SOFFITS TO BE PAINTED P4, U.N.O.
- F. TYPICAL CEILING HEIGHT TO BE 9'-0" AFF. U.N.O. G.C. TO NOTIFY ARCHITECT IF ANY SPECIFIED CEILING HEIGHT CAN NOT BE ACHIEVED PRIOR TO PROCEEDING WITH CONSTRUCTION.

**LEGEND**

- NOT IN SCOPE
- PARTITION
- 2' X 2' CEILING GRID AND TILE
- 2' X 4' CEILING GRID AND TILE
- GYP CEILING
- EXIT SIGN
- 2' X 4' LIGHT FIXTURE
- 2' X 2' LIGHT FIXTURE
- RECESSED LINEAR FIXTURE
- RECESSED CIRCULAR FIXTURE
- RECESSED SQUARE FIXTURE

**KEY PLAN**

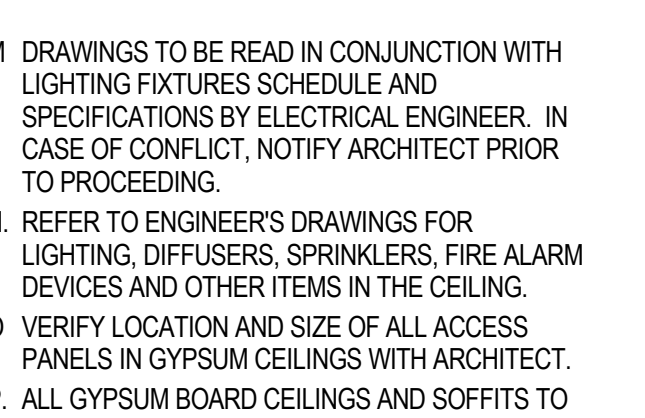

**REFLECTED CEILING PLAN**

- NOTE: 'E' DENOTES EXISTING TO REMAIN
- NOTE: 'R' DENOTES RELOCATED
- M. DRAWINGS TO BE READ IN CONJUNCTION WITH LIGHTING FIXTURES SCHEDULE AND SPECIFICATIONS BY ELECTRICAL ENGINEER. IN CASE OF CONFLICT, NOTIFY ARCHITECT PRIOR TO PROCEEDING.
- N. REFER TO ENGINEER'S DRAWINGS FOR LIGHTING, DIFFUSERS, SPRINKLERS, FIRE ALARM DEVICES AND OTHER ITEMS IN THE CEILING.
- O. VERIFY LOCATION AND SIZE OF ALL ACCESS PANELS IN GYPSUM CEILINGS WITH ARCHITECT.
- P. ALL GYPSUM BOARD CEILINGS AND SOFFITS TO BE FABRICATED WITH 1/2" SAG-RESISTANT GYPSUM BOARD.
- Q. REFER TO SOUNDMASKING DRAWINGS FOR LAYOUTS AND DEVICES NOT SHOWN IN ARCHITECTURAL DRAWINGS.

Seal / Signature

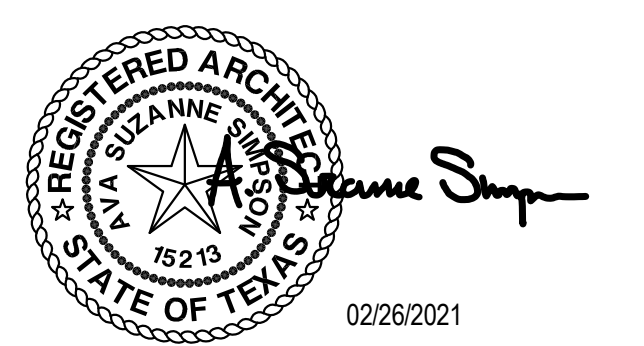

Project Name  
**AmWINS Plano, TX**

Project Number  
**059.6360.069**

Description  
**REFLECTED CEILING PLAN - LEVEL 02**

Scale  
**As indicated**

**11.202**

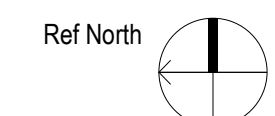



Date	Description
02/26/2021	ISSUE FOR CONSTRUCTION

Seal / Signature

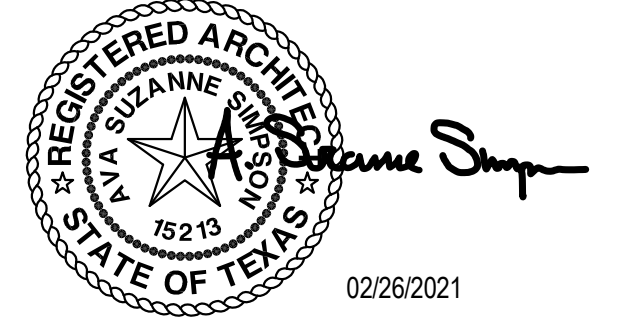

Project Name  
**AmWINS Plano, TX**

Project Number  
**059.6360.069**

Description  
**FINISH PLAN - LEVEL 02**

Scale  
As indicated

Ref North

© 2021 Gensler

**01 FINISH PLAN**  
SCALE: 1/8" = 1'-0"

**SHEET NOTES**

- 40 FEC TO BE PAINTED TO MATCH ADJACENT WALL FINISH.
- 41 FLOOR TRANSITION TO ALIGN WITH CEILING TRANSITION ABOVE.
- 46 PROVIDE LEVEL 5 FINISH AT WALL SURFACE, P3 TO BE APPLIED OVER WALL FINISH, AS TAGGED, PER MANUFACTURERS RECOMMENDATION.
- 47 EDGE OF RUG TO ALIGN WITH CEILING TRANSITION.
- 49 ACCENT RUG

**GENERAL NOTES**

- A. DO NOT SCALE DRAWINGS. WRITTEN DIMENSIONS GOVERN THE TYPE, LOCATION AND DIMENSIONS OF ALL PARTITIONS AND DOORS SHALL BE AS SHOWN ON ARCHITECT'S DRAWINGS. IN CASE OF CONFLICT, NOTIFY ARCHITECT PRIOR TO PARTITION INSTALLATION ARCHITECT'S PLAN SUPERSEDES ALL OTHERS.
- B. REFER TO FRONT END SHEETS FOR GRAPHIC SYMBOLS, ABBREVIATIONS, GENERAL NOTES, AND TYPICAL MOUNTING DIAGRAMS FOR SWITCHES AND DIMMERS.
- C. REFER TO FRONT END SHEETS FOR FINISH MATERIALS LEGEND.
- D. ALL PARTITIONS TO RECEIVE P1 PAINT AND RB1 BASE, U.N.O.
- E. ALL FLOORS TO RECEIVE CPT1 CARPET, U.N.O.
- F. GYPSUM BOARD CEILINGS AND SOFFITS TO BE PAINTED P4, U.N.O.
- G. ALL FLOOR FINISH TRANSITIONS AT DOORS SHALL OCCUR AT CENTERLINE OF DOOR, U.N.O. REFER TO FLOOR FINISH TRANSITION DETAIL SHEET.
- H. ALL FLOOR FINISH TRANSITIONS WHERE THERE ARE NO DOORS SHALL OCCUR ALIGNED WITH INSIDE FACE OF WALLS AS INDICATED, U.N.O.
- I. GENERAL CONTRACTOR TO COORDINATE EXTENT OF FINISHES WITH ELEVATIONS AND ENLARGED PLANS.
- J. PROVIDE LEVEL 05 FINISH AT ALL WALLS TO RECEIVE SPECIALTY FINISH; REFER TO FINISH LEGEND AND MANUFACTURERS INSTALLATION REQUIREMENTS FOR ADDITIONAL INFORMATION.
- K. PAINT FINISHES TO BE AS FOLLOWS: WALLS - EGG-SHELL; BASE - SEMI GLOSS; DOORS/FRAMES - SEMI GLOSS; CEILINGS - FLAT
- L. ALL NEW AND EXISTING DOORS TO BE SPRAYED SEMI-GLOSS TO MATCH ADJACENT PARTITION, U.N.O.
- M. RUBBER BASE TO BE STRAIGHT, ROLLED GOODS ONLY.
- N. NO WALL BASE BEHIND ARCHITECTURAL MILLWORK. ALL EXPOSED PARTITIONS TO RECEIVE WALL BASE AS NOTED.

**LEGEND**

**KEY PLAN**

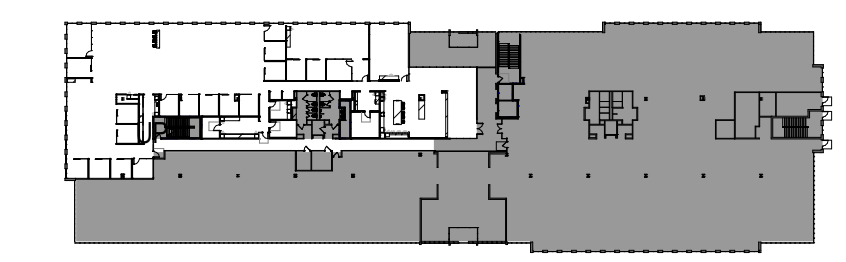



**FOR REFERENCE ONLY. COORDINATE EXACT LOCATION AND LAYOUT WITH FURNITURE VENDOR.**

**01 FURNITURE PLAN**  
SCALE: 1/8" = 1'-0"

**SHEET NOTES**

**GENERAL NOTES**

- A. DO NOT SCALE DRAWINGS. WRITTEN DIMENSIONS GOVERN THE TYPE, LOCATION AND DIMENSIONS OF ALL PARTITIONS AND DOORS SHALL BE AS SHOWN ON ARCHITECT'S DRAWINGS. IN CASE OF CONFLICT, NOTIFY ARCHITECT PRIOR TO PARTITION INSTALLATION ARCHITECT'S PLAN SUPERSEDES ALL OTHERS.
- B. REFER TO FRONT END SHEETS FOR GRAPHIC SYMBOLS, ABBREVIATIONS AND GENERAL NOTES.
- C. FURNITURE INDICATED FOR REFERENCE ONLY. FURNITURE VENDOR TO PROVIDE FLOOR PLANS OF NEW FURNITURE LAYOUT FOR COORDINATION OF POWER AND COMMUNICATION. GENERAL CONTRACTOR TO COORDINATE FINAL LOCATIONS.
- D. G.C. TO COORDINATE FLOOR SCANNING TO VERIFY LOCATION OF STRUCTURAL MEMBERS AND PRE-TENSIONED CABLES WHEN LOCATING CORE DRILLS.
- E. REFER TO FURNITURE VENDOR AND ELECTRICAL DRAWINGS FOR LOCATIONS OF FLUSH FLOOR BOX AND POKE THROUGH DEVICES. CONTRACTOR TO COORDINATE LAYOUT OF FURNITURE WITH FURNITURE VENDOR/SUPPLIER PRIOR TO INSTALLATION OF WALL & FLOOR MOUNTED DEVICES.
- F. GRAY SHADED AREAS INDICATE AREAS NOT IN SCOPE OF WORK; OTHER DISCIPLINES MAY PASS THROUGH OR EXTEND INTO THESE AREAS. GC TO COORDINATE.
- G. COORDINATE AND PROVIDE BLOCKING FOR FURNITURE ITEMS AND ARTWORK ATTACHED OR MOUNTED TO WALLS AND/OR CEILINGS. REFER TO FURNITURE VENDOR DRAWINGS FOR ADDITIONAL SCOPE OF WORK.
- H. CONTRACTOR SHALL COORDINATE LAYOUT AND SCHEDULE OF WORK WITH FURNITURE VENDOR, FURNITURE INSTALLER, OWNER AND RELATED TRADES.
- I. COORDINATE FINAL AV INSTALLATION WITH AUDIO VISUAL VENDOR.
- J. A MINIMUM OF 4" OF CLEARANCE IS TO BE PROVIDED AT ALL PRIMARY EGRESS PATHWAYS AND A MINIMUM OF 36" CLEARANCE IS TO BE PROVIDED AT ALL SECONDARY EGRESS PATHWAYS. FURNITURE VENDOR TO COORDINATE REQUIRED EGRESS PATHWAYS WITH ARCHITECT.

**LEGEND**

**KEY PLAN**

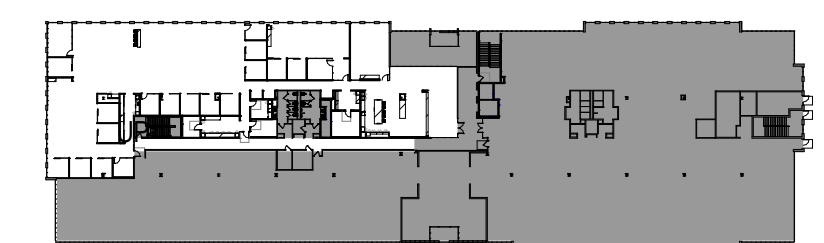

Seal / Signature

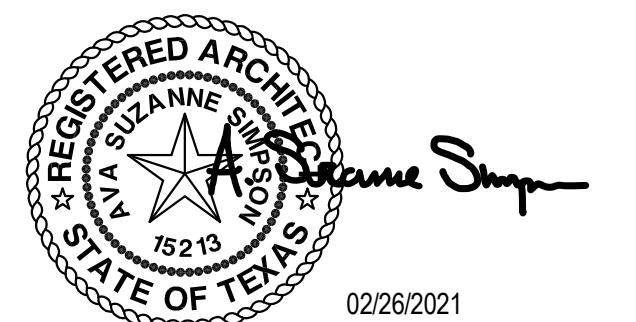

Project Name  
**AmWINS Plano, TX**

Project Number  
**059.6360.069**

Description  
**FURNITURE PLAN - LEVEL 02**

Scale  
As indicated

**11.402**

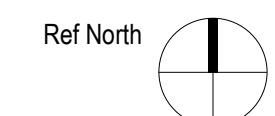



**FOR REFERENCE ONLY. REFER TO ENGINEERING DOCUMENTS.**

**01 POWER & COMMUNICATION PLAN**  
SCALE: 1/8" = 1'-0"

- SHEET NOTES**
- 03 PROVIDE 1/2" THICK FRP PLYWOOD, PAINTED TO MATCH ADJACENT WALLS. COORDINATE WITH AMWINS TECHNOLOGY PACKAGE.
  - 61 GC TO COORDINATE WITH AMWINS TECHNOLOGY PACKAGE FOR MONITOR MOUNTING LOCATIONS.
  - 62 COORDINATE SERVER ROOM POWER LAYOUT AND REQUIREMENTS WITH AMWINS TECHNOLOGY PACKAGE AND ELECTRICAL DOCUMENTS.
  - 65 COORDINATE HEIGHT OF POWER WITH ELECTRICAL DRAWINGS AND FURNITURE VENDOR.
  - 66 WALL SWITCH CONTROLLER - COORDINATE WITH AMWINS TECHNOLOGY PACKAGE.

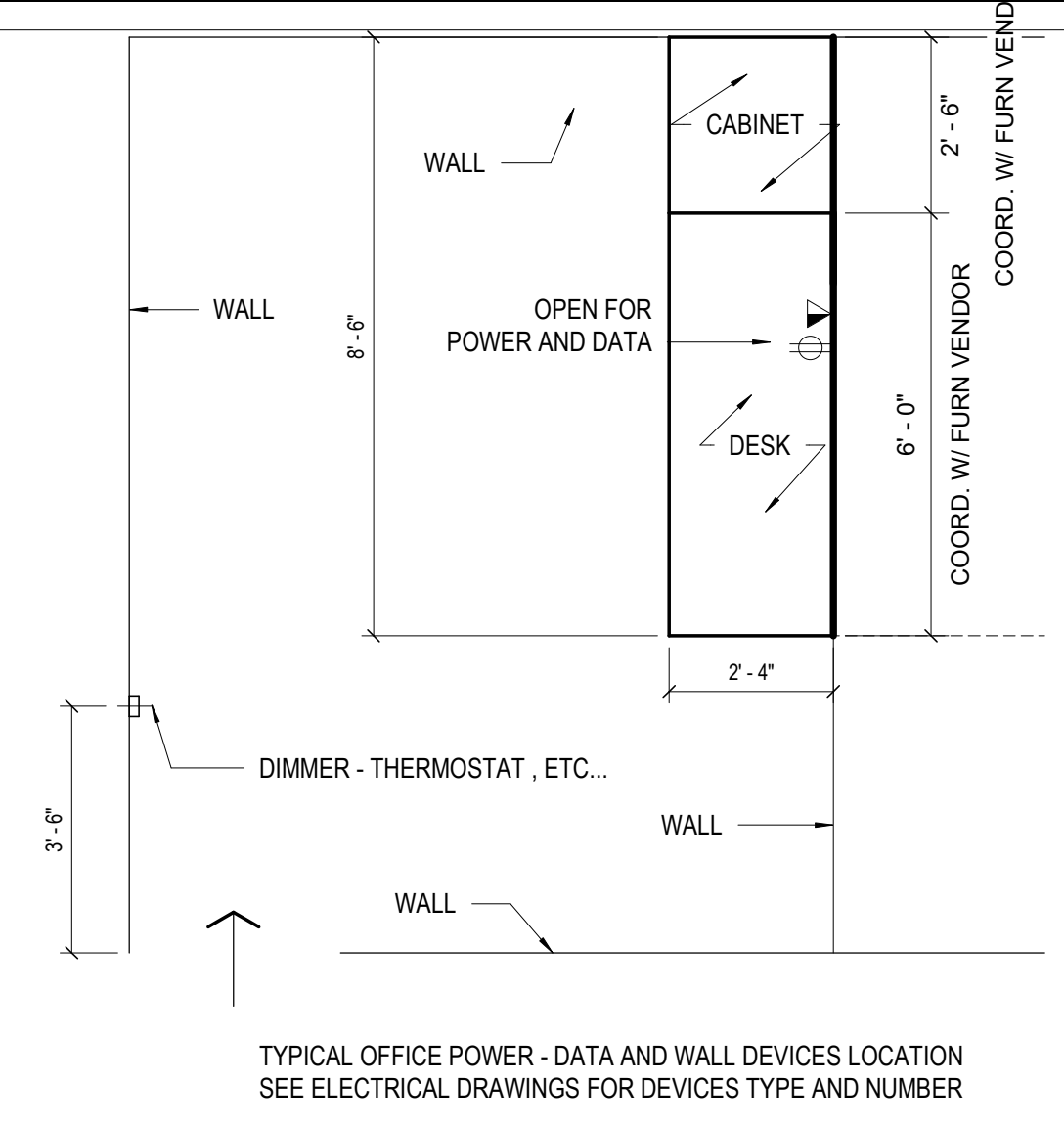

**02 TYPICAL PRIVATE OFFICE POWER**  
SCALE: 3/8" = 1'-0"

**GENERAL NOTES**

- A. DO NOT SCALE DRAWINGS. WRITTEN DIMENSIONS GOVERN THE TYPE, LOCATION AND DIMENSIONS OF ALL PARTITIONS AND DOORS SHALL BE AS SHOWN ON ARCHITECT'S DRAWINGS. IN CASE OF CONFLICT, NOTIFY ARCHITECT PRIOR TO PARTITION INSTALLATION ARCHITECT'S PLAN SUPERSEDES ALL OTHERS.
- B. REFER TO FRONT END SHEETS FOR GRAPHIC SYMBOLS, ABBREVIATIONS, GENERAL NOTES, AND TYPICAL MOUNTING DIAGRAMS FOR SWITCHES AND DIMMERS.
- C. COORDINATE INSTALLATION OF TELECOMMUNICATIONS, DATA AND SECURITY SYSTEMS AND TECHNOLOGY PACKAGE WITH AVIT AND LOW VOLTAGE CONSULTANTS.
- D. VERIFY EQUIPMENT SPECIFICATIONS, POWER AND INSTALLATION REQUIREMENTS WITH MANUFACTURER TO ENSURE PROPER FIT AND FUNCTION.
- E. GANG ADJACENT LIGHT SWITCHES AND COVER WITH A SINGLE PLATE. PROVIDE MATCHING COVER PLATES, RECEPTACLES AND RELATED ITEMS. PROVIDE ONE-PIECE TYPE GANG COVER PLATES, UNLESS OTHERWISE NOTED.
- F. INDICATED DIMENSIONS ARE TO THE CENTER LINE OF OUTLET, SWITCH, OR CLUSTER OF OUTLETS OR SWITCHES, U.N.O.
- G. INSTALL OUTLETS ON OPPOSITE SIDES OF PARTITIONS IN SEPARATE STUD CAVITIES. DO NOT INSTALL BACK-TO-BACK.
- H. COORDINATE DIMENSIONS OF POWER AND DATA RECEPTACLES IN PRIVATE OFFICES WITH FURNITURE VENDOR PRIOR TO CONSTRUCTION.

- I. COORDINATE ALL FURNITURE BASE FEEDS W/ FURNITURE VENDOR PRIOR TO DRILLING.
- J. GC TO COORDINATE LOW VOLTAGE REMOVAL WITH OWNER.
- K. GC TO COORDINATE LOCATION OF SPECIALTY FACE PLATE COVERS AT ALL ACCENT WALL LOCATIONS. REFER TO FINISH LEGEND FOR LOCATIONS WHERE SPECIALTY FACE PLATE COVERS ARE REQUIRED. PROVIDE LOCATION PLAN IN SUBMITTAL FOR REVIEW.
- L. GC TO COORDINATE FLOOR BOX COVER FINISHES AT ALL CARPET LOCATIONS.
- M. COORDINATE FINAL AV INSTALLATION WITH AUDIO VISUAL VENDOR.

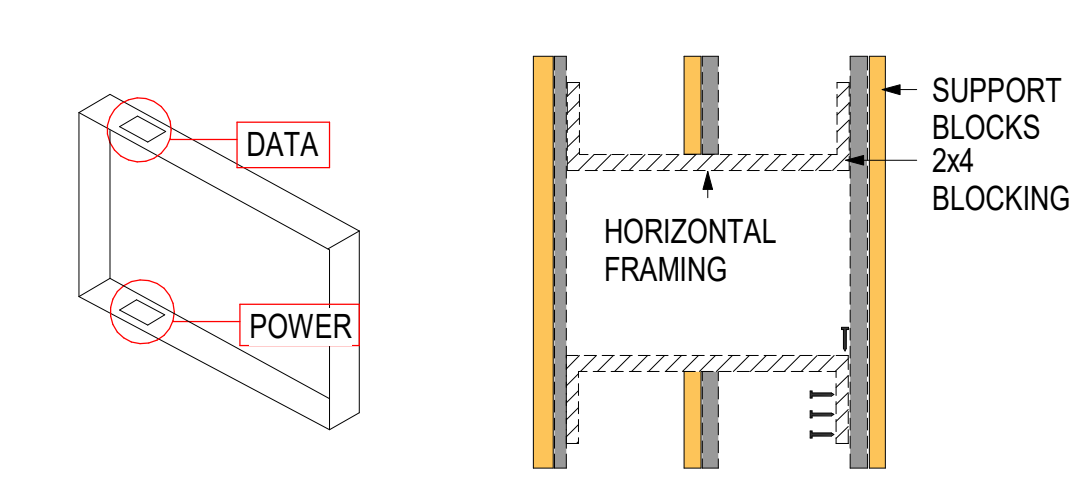

**03 MONITOR BACK BOX**  
SCALE: 1/4" = 1'-0"

**LEGEND**

- POWER AND COMMUNICATION LEGEND**  
NOTE: HALFTONE DENOTES EXISTING TO REMAIN
- NOT IN SCOPE
  - PARTITION
  - DUPLEX OUTLET
  - QUAD OUTLET
  - DATA OUTLET
  - WALL MOUNTED FURNITURE FEED
  - FLOOR FURNITURE FEED
  - FLUSH FLOOR BOX (POWER & DATA)
  - CARD READER

**KEY PLAN**

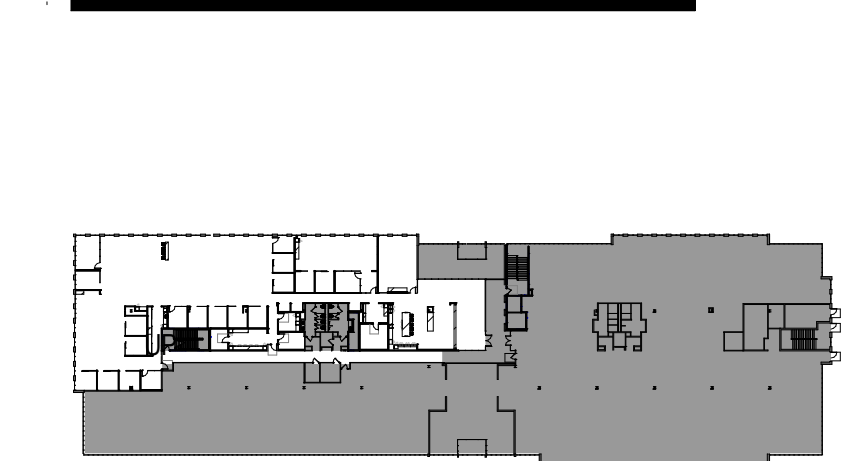

Seal / Signature

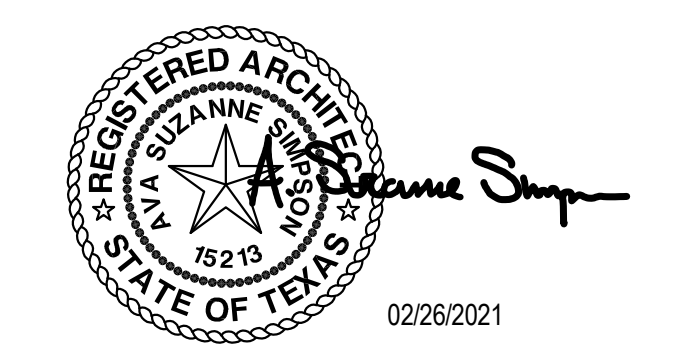

Project Name  
**AmWINS Plano, TX**

Project Number  
**059.6360.069**

Description  
**POWER AND COMMUNICATION LOCATION PLAN- LEVEL 02**

Scale  
As indicated

**11.502**

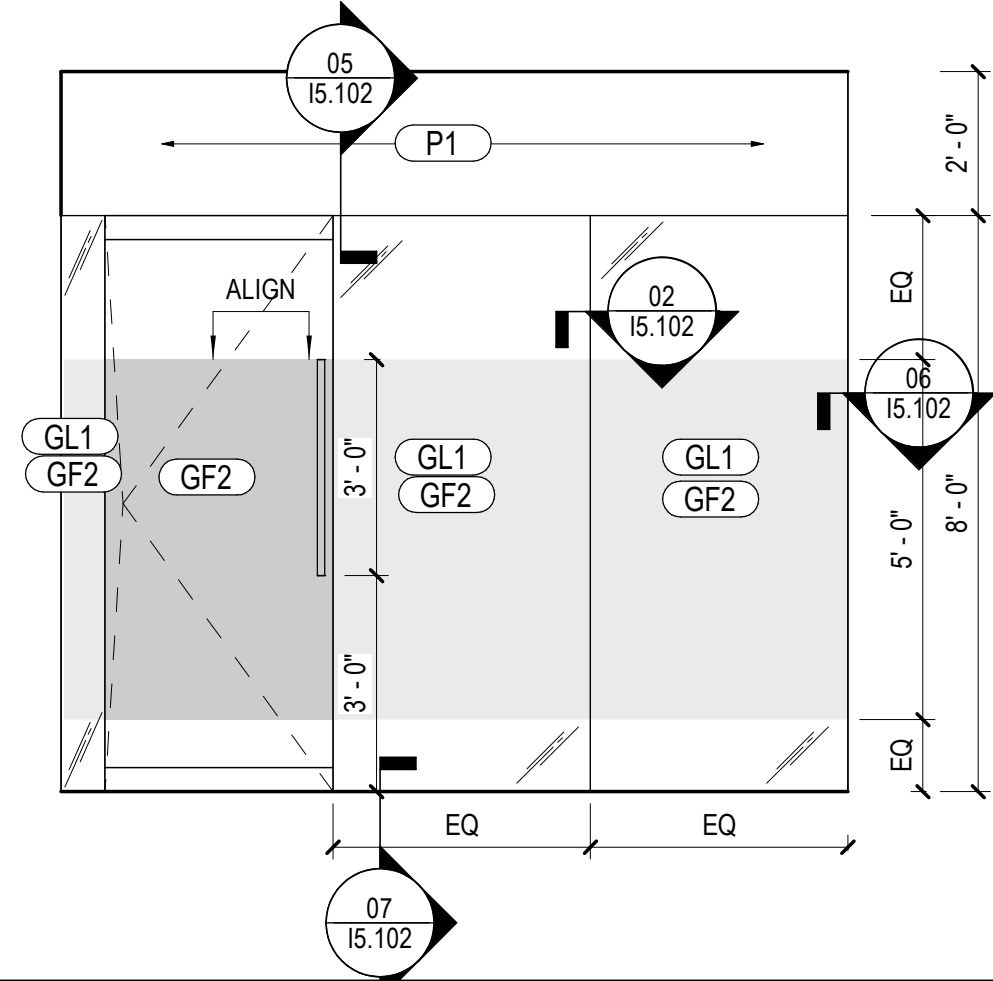
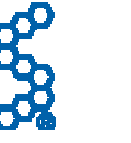

09 ELEVATION - 02D09 CONFERENCE EAST  
SCALE: 3/8" = 1'-0"

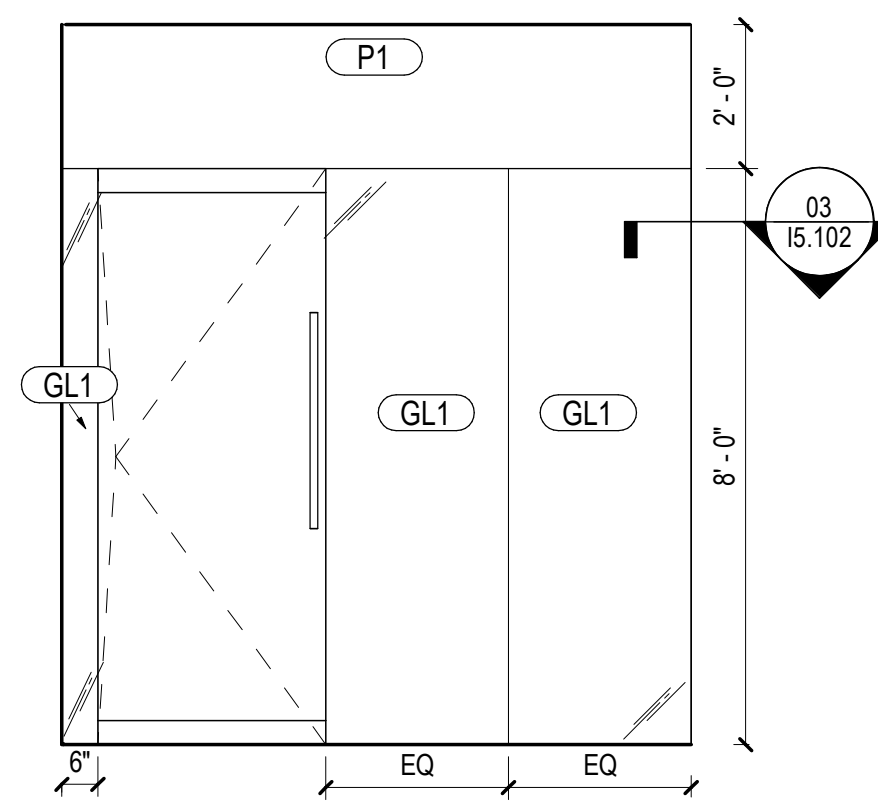

05 ELEVATION - 02F10 CORRIDOR NORTH  
SCALE: 3/8" = 1'-0"

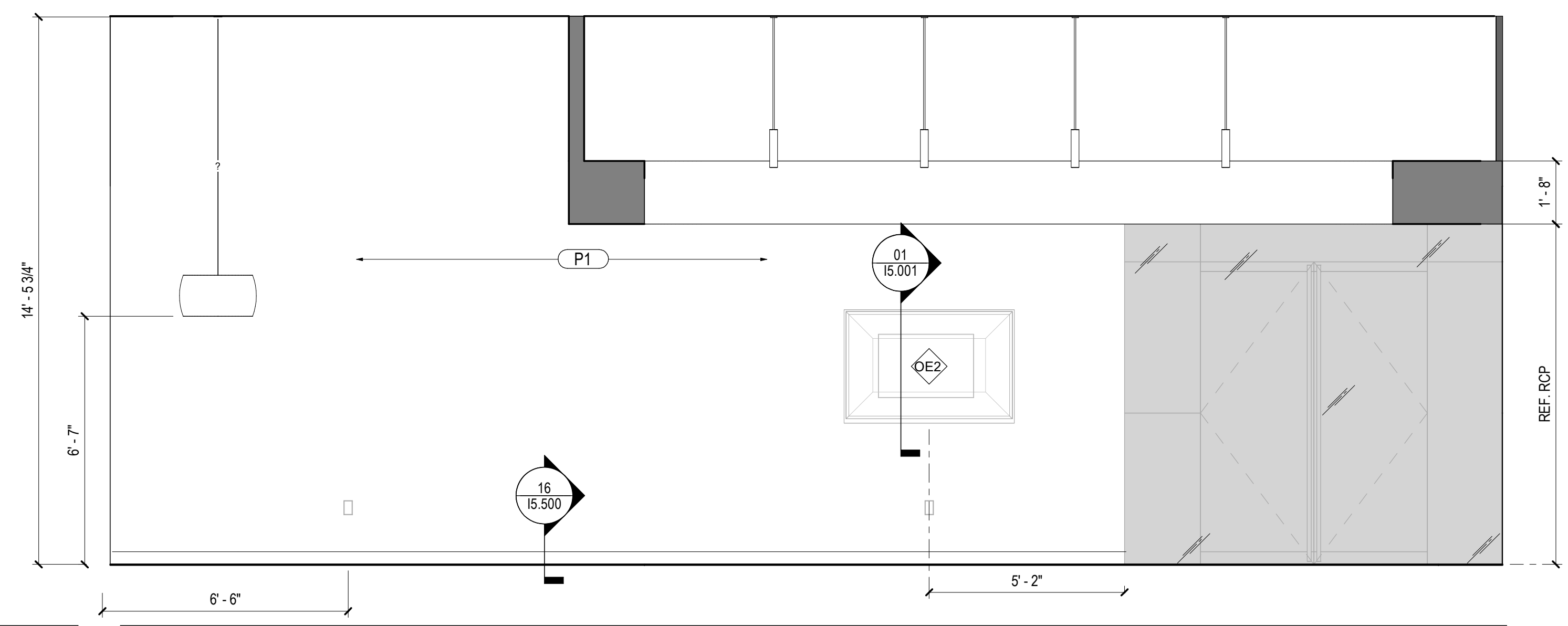

01 ELEVATION - 02F08 RECEPTION EAST  
SCALE: 3/8" = 1'-0"

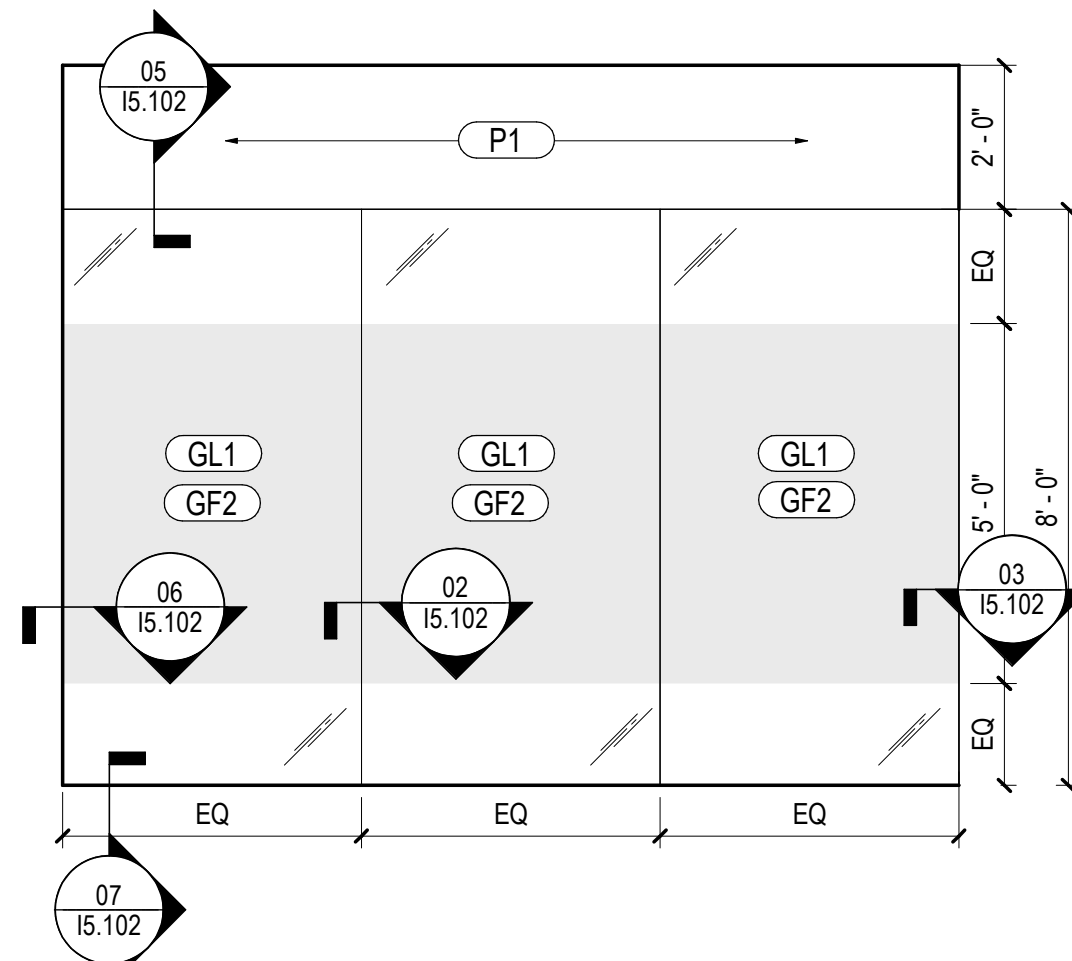

10 ELEVATION - 02D09 CONFERENCE NORTH  
SCALE: 3/8" = 1'-0"

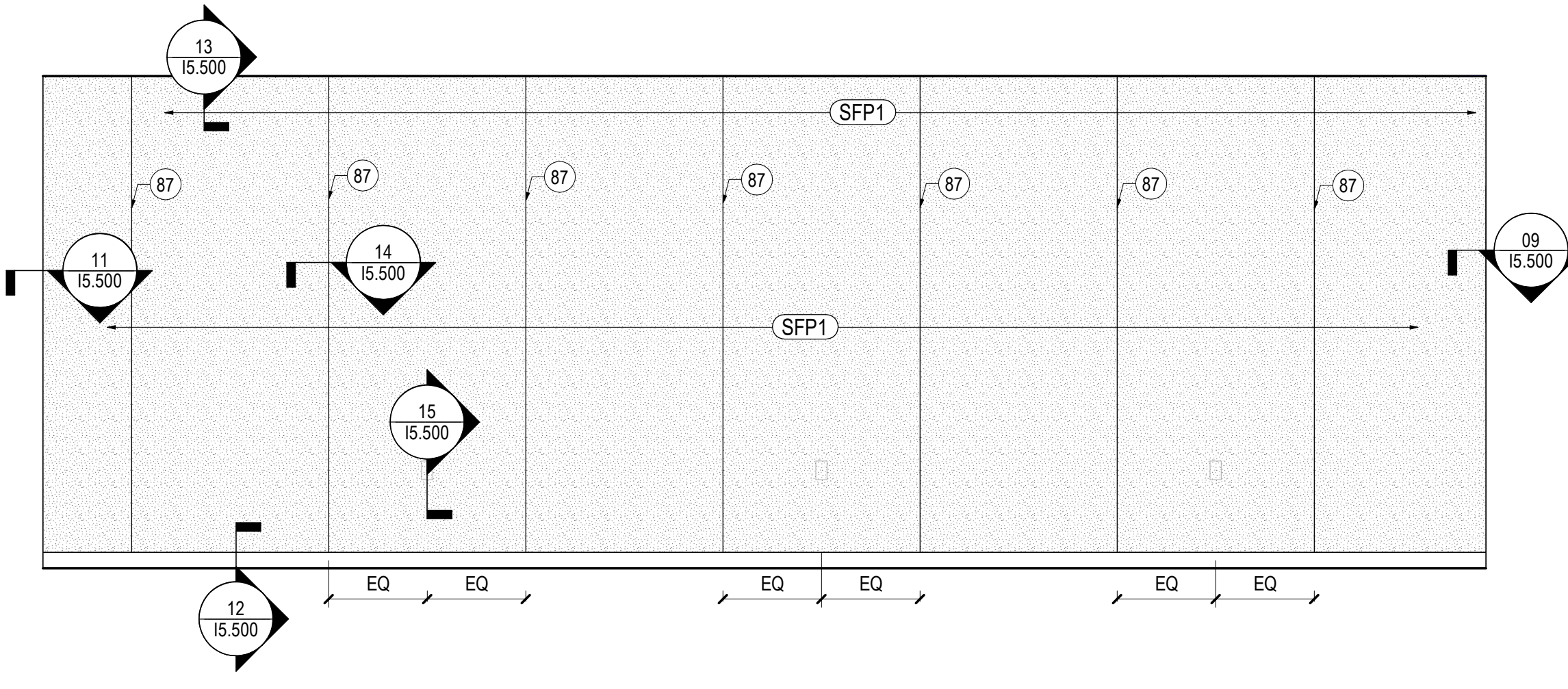

06 ELEVATION - 02D08 LARGE CONFERENCE WEST  
SCALE: 3/8" = 1'-0"

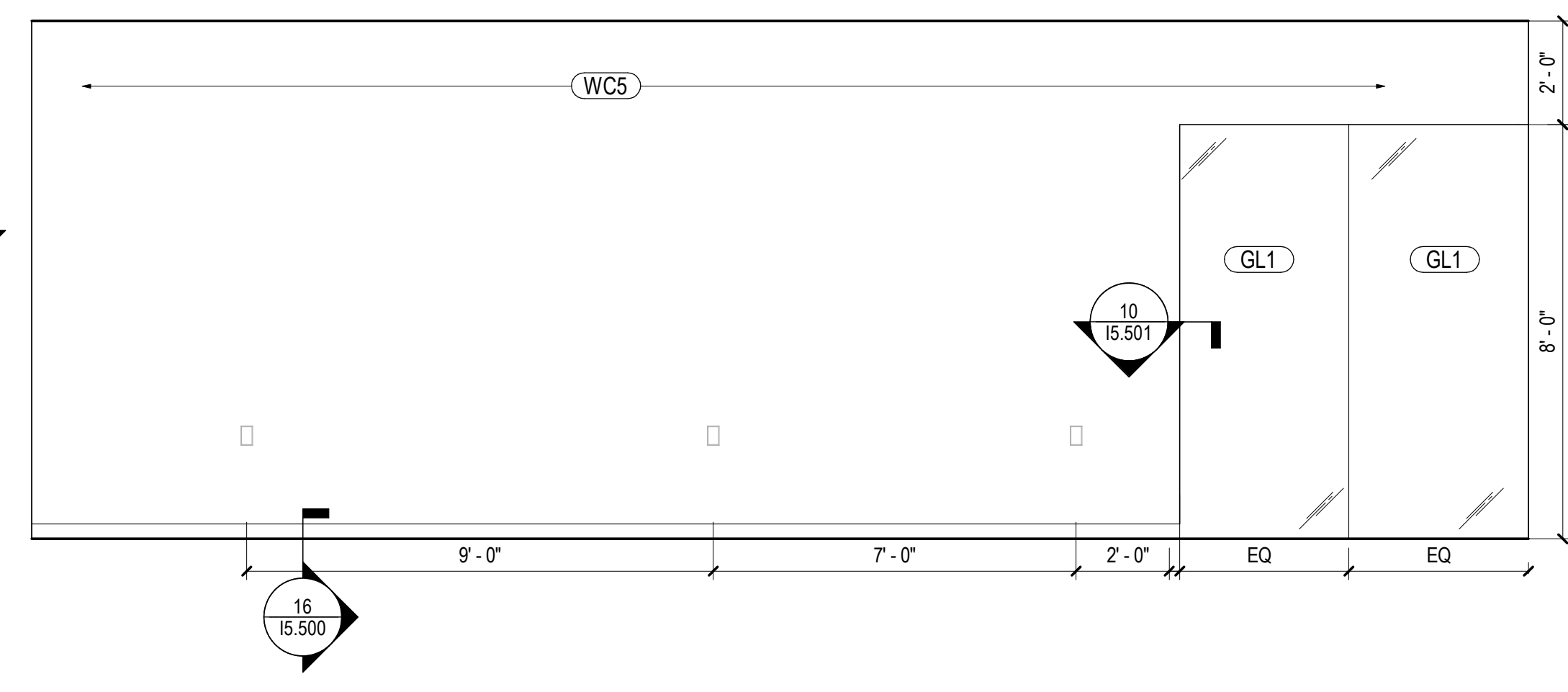

02 ELEVATION - 02D08 LARGE CONFERENCE EAST  
SCALE: 3/8" = 1'-0"

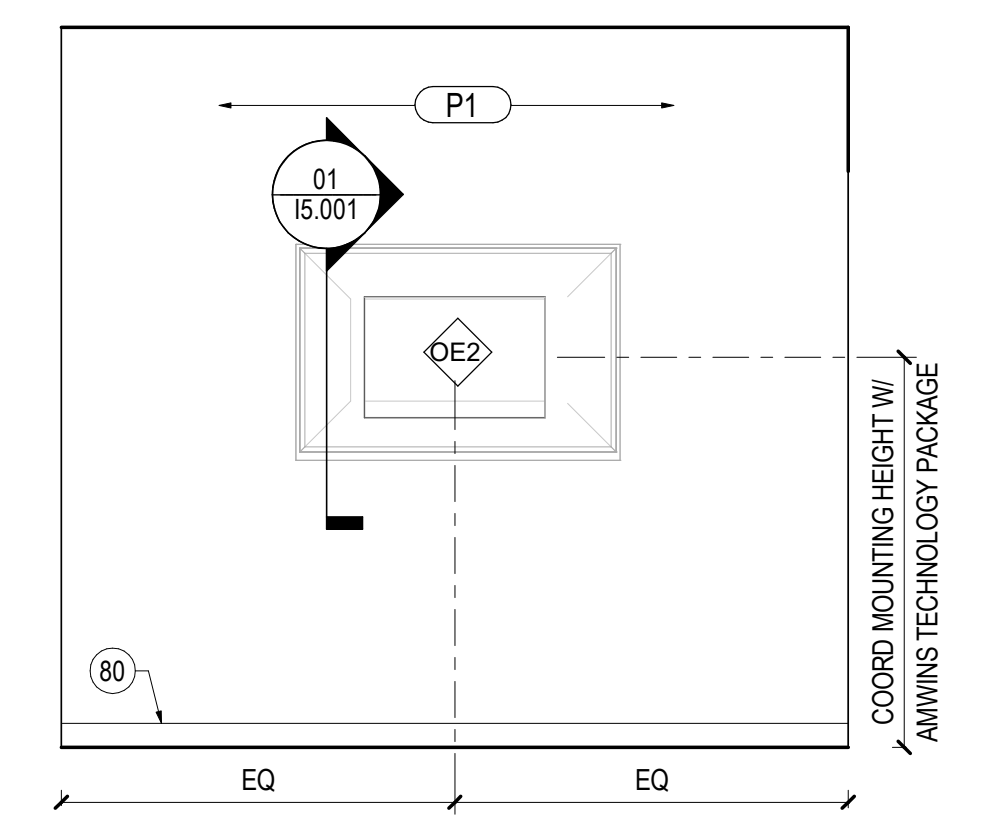

11 ELEVATION - 02D09 CONFERENCE WEST  
SCALE: 3/8" = 1'-0"

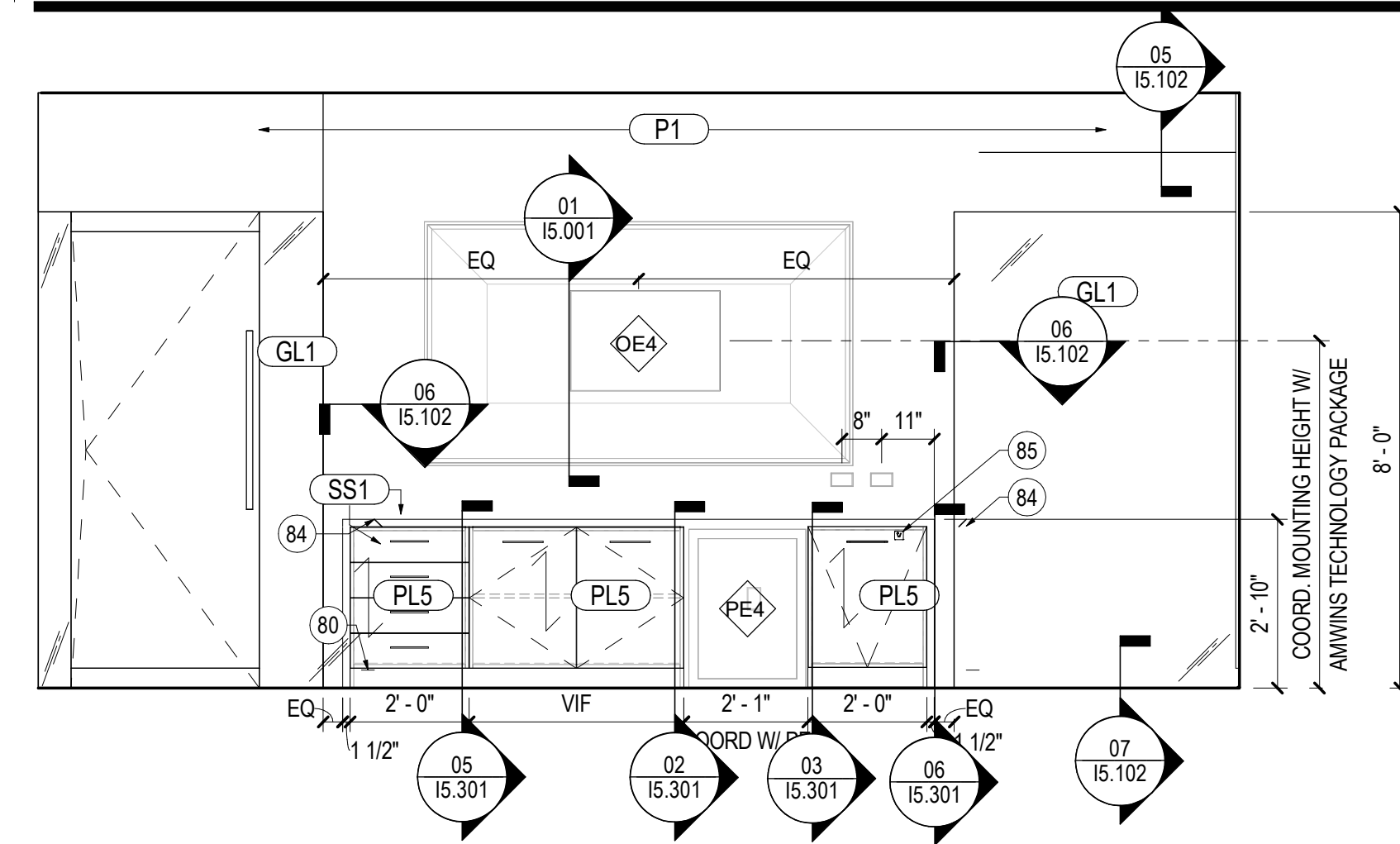

03 ELEVATION - 02D08 LARGE CONFERENCE SOUTH  
SCALE: 3/8" = 1'-0"

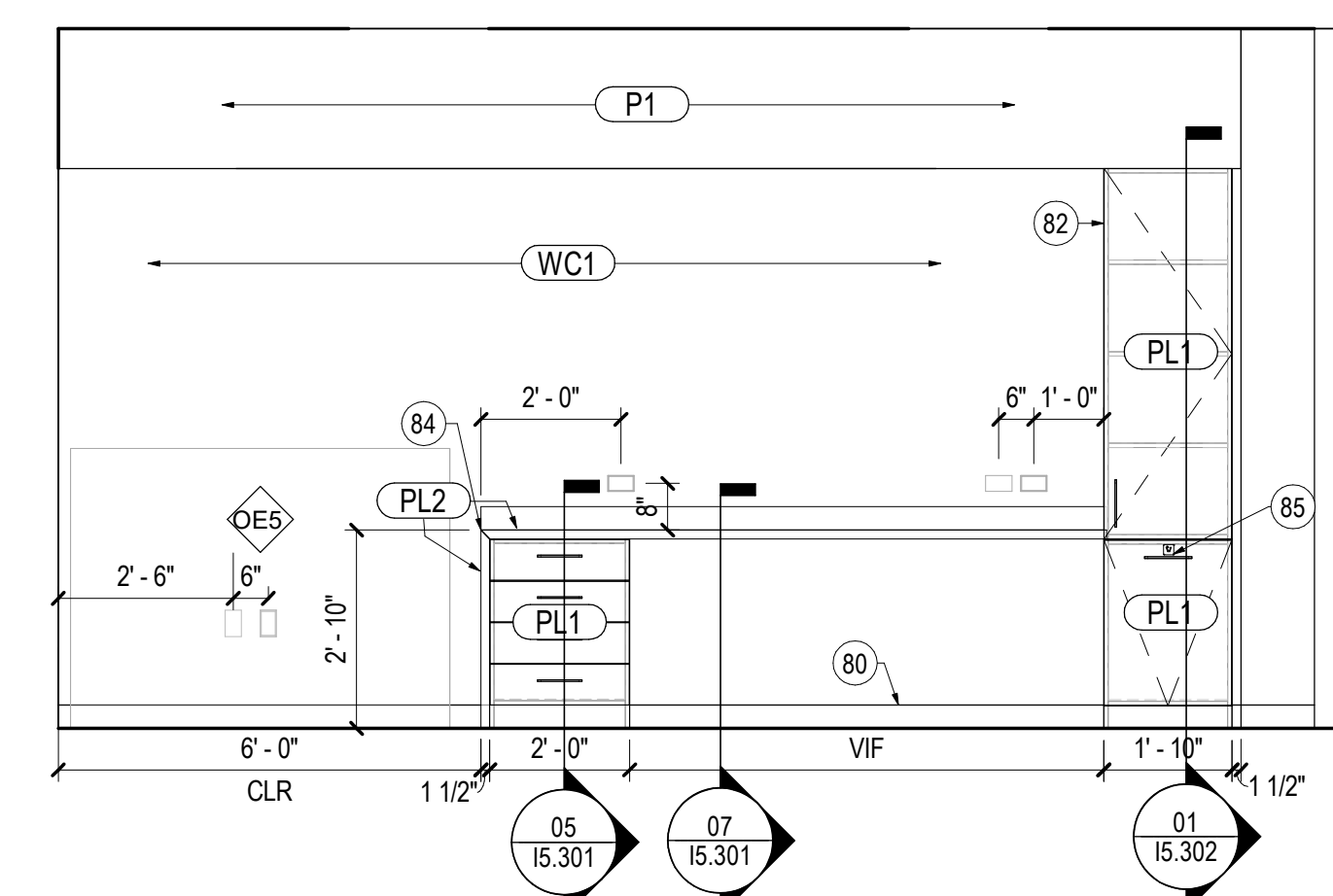

12 ELEVATION - 02D13 PRINT MILLWORK  
SCALE: 3/8" = 1'-0"

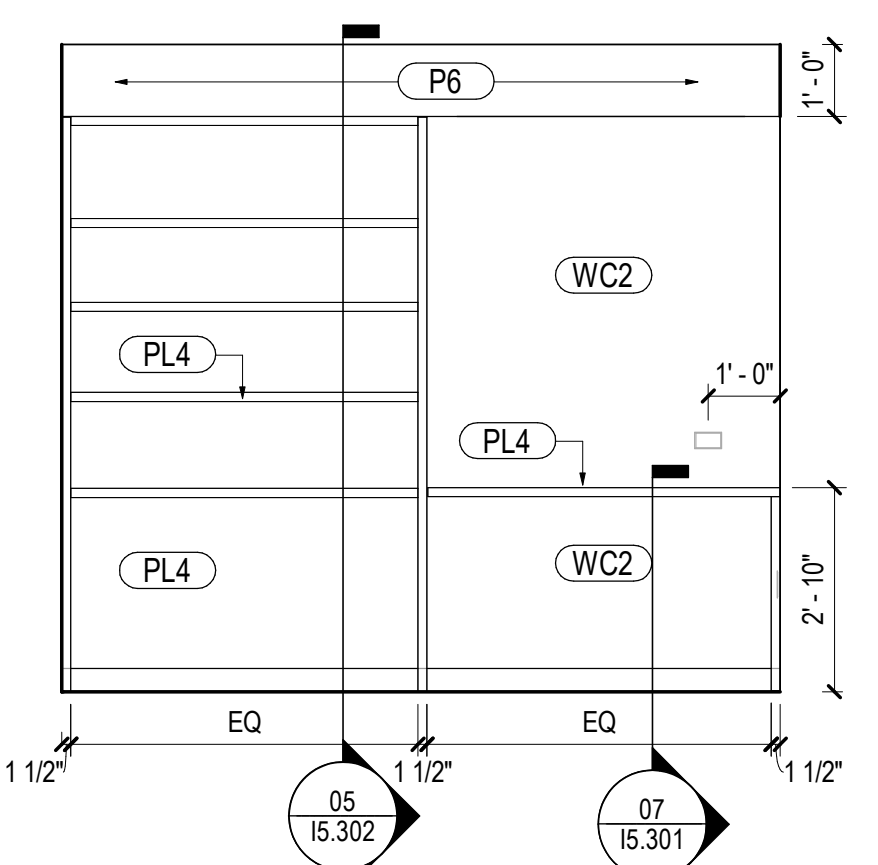

08 ELEVATION - 02H17 MAIL WEST  
SCALE: 3/8" = 1'-0"

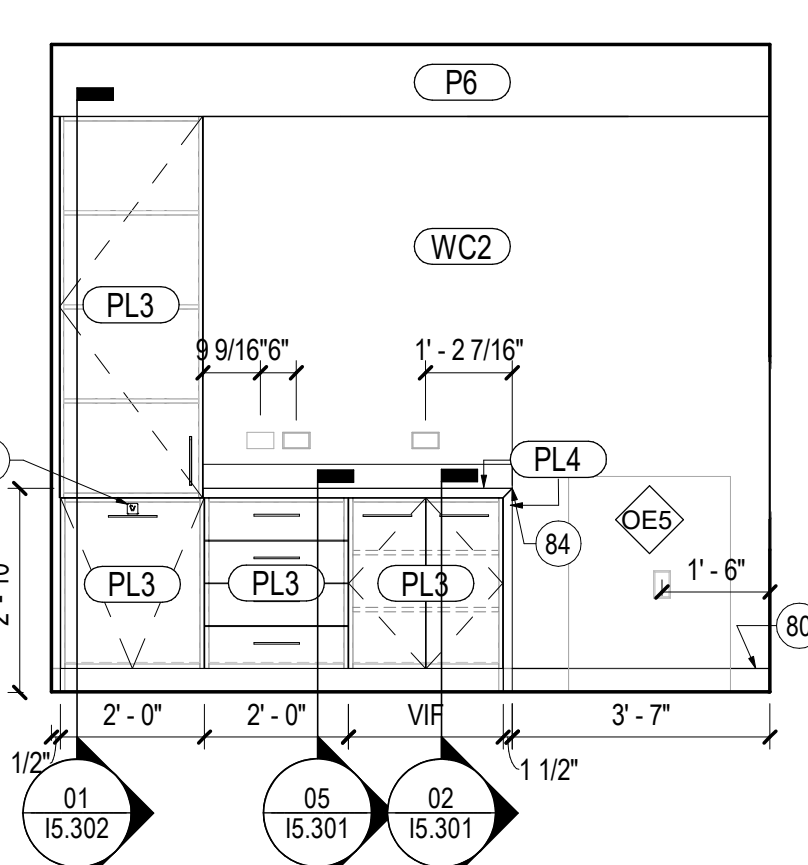

04 ELEVATION - 02H17 MAIL EAST  
SCALE: 3/8" = 1'-0"

SHEET NOTES

- 80 BASE AS SCHEDULED. REFER TO FINISH LEGEND AND FINISH PLAN.
- 82 MILLWORK TO RECEIVE FINISHED END PANEL.
- 84 MITERED CORNER TYPICAL.
- 85 ROUTERED TRASH SIGNAGE TO BE PROVIDED BY MILLWORKER. REFER TO MILLWORK DETAILS FOR ADDITIONAL INFORMATION.
- 87 ALIGN PANEL SEAM WITH CENTERLINE OF GRID, TYPICAL.

2/26/2021 2:26:40 PM BIM 360://059.6360.069 - AmWINS - Richardson, TX - Lump Sum/Interior - 059.6360.069.rvt

Date	Description
02/26/2021	ISSUE FOR CONSTRUCTION

Seal / Signature

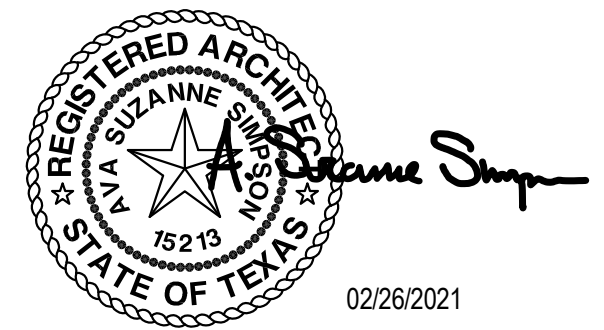

Project Name  
AmWINS Plano, TX

Project Number  
059.6360.069

Description  
INTERIOR ELEVATIONS

Scale  
3/8" = 1'-0"

12.001

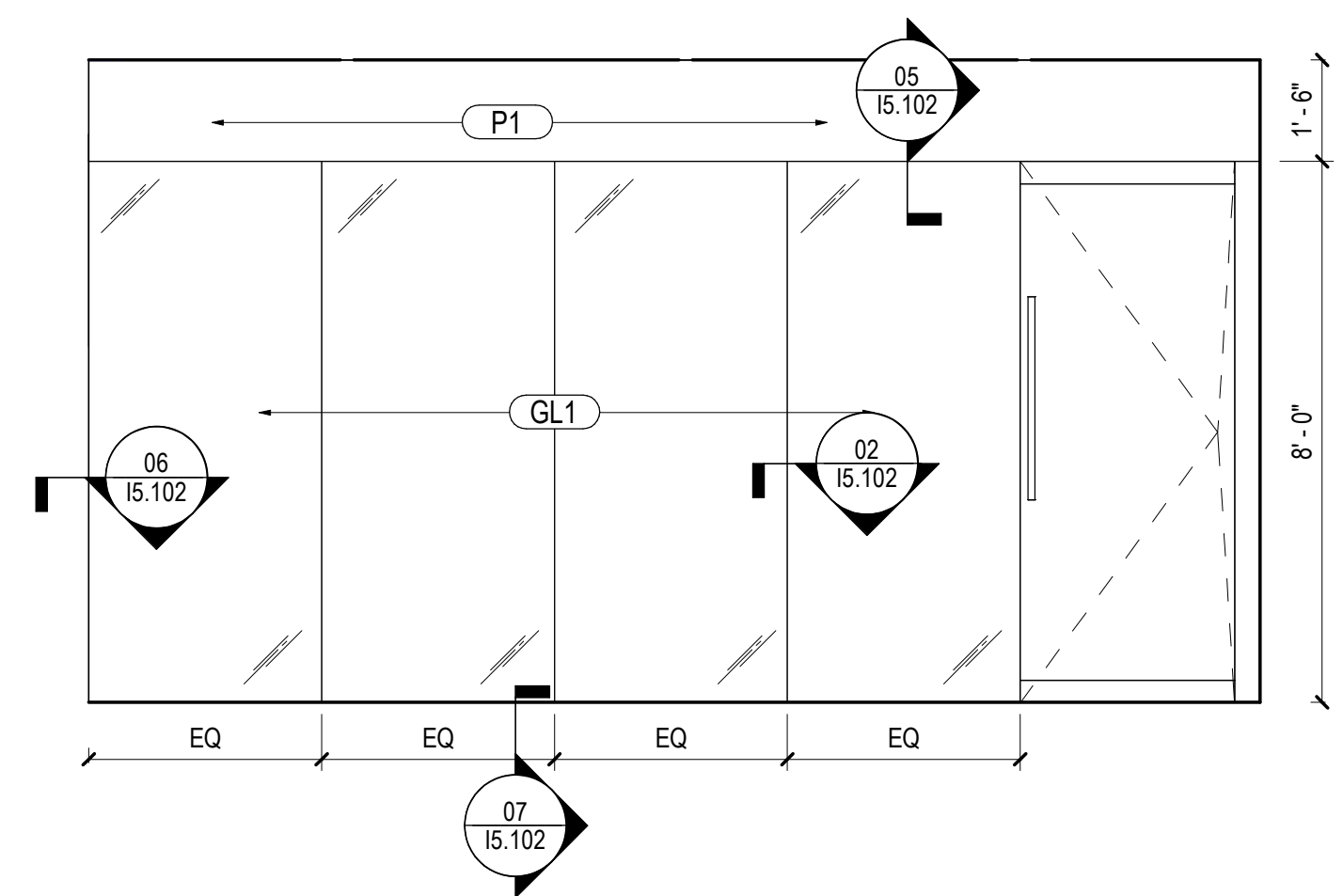

**13 ELEVATION - 02E20 CONFERENCE EAST**  
SCALE: 3/8" = 1'-0"

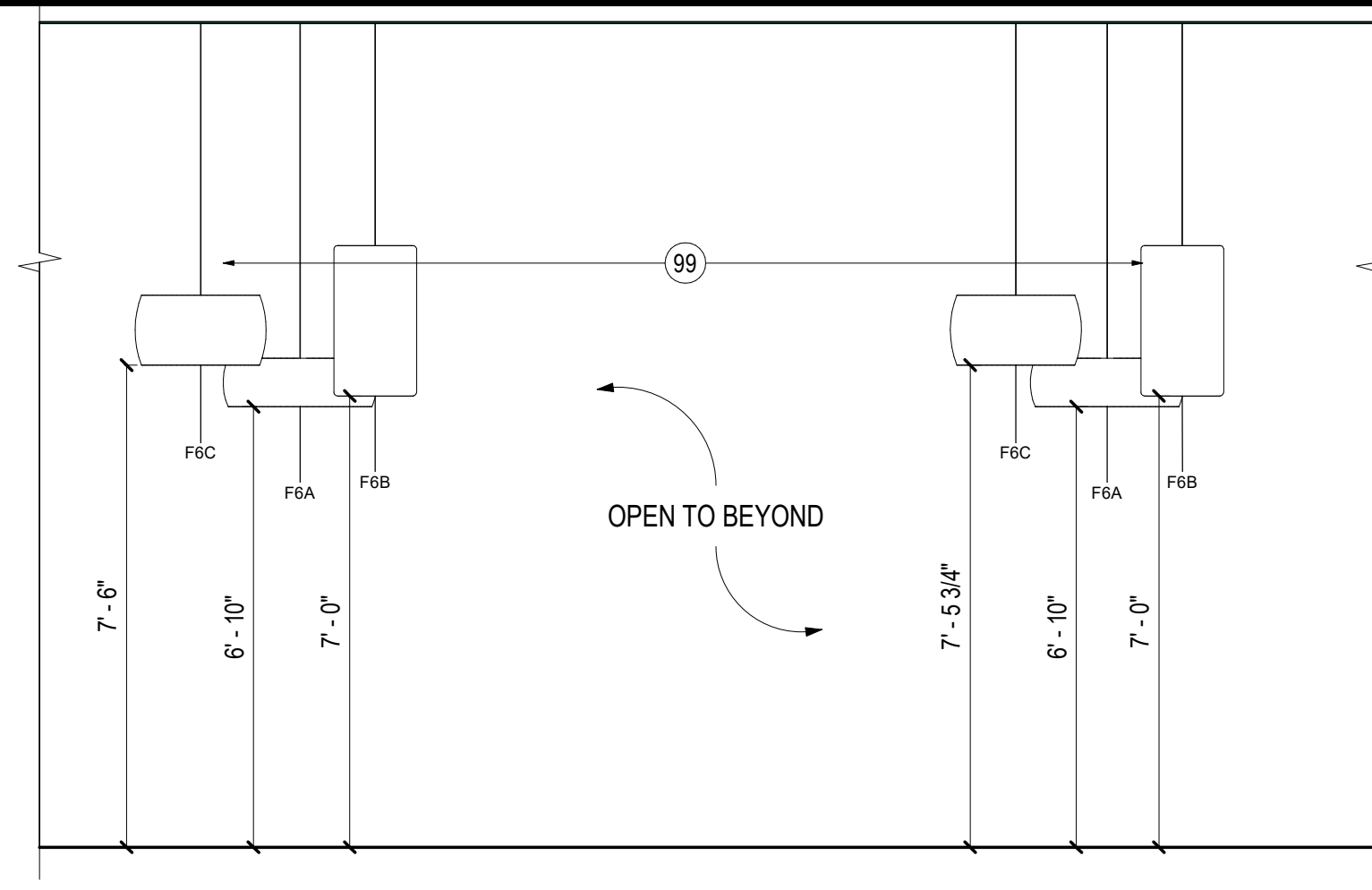

**09 ELEVATION - OPEN COLLAB**  
SCALE: 3/8" = 1'-0"

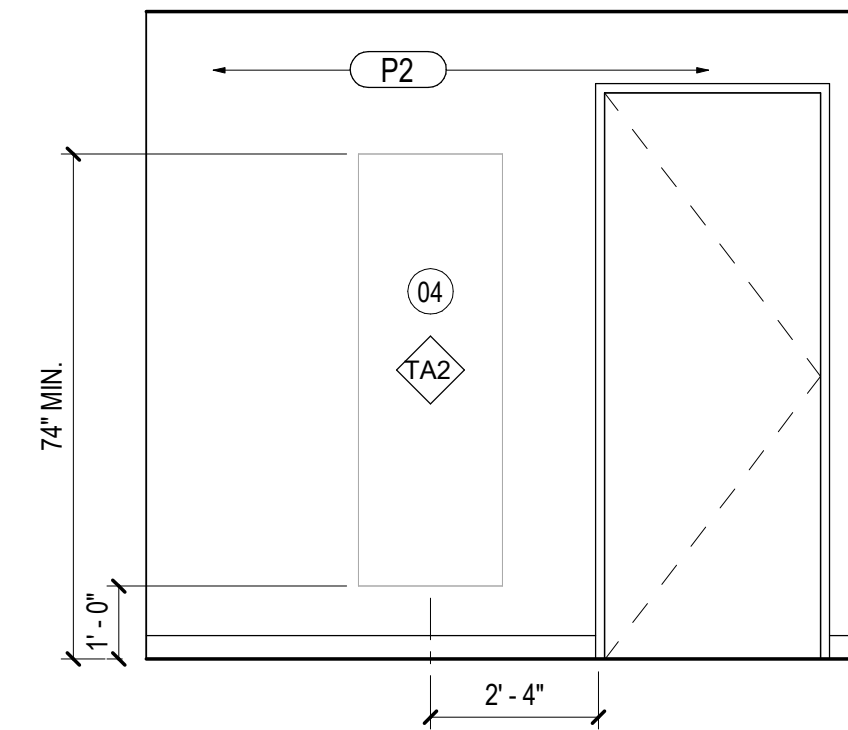

**05 ELEVATION - 02H15 WELLNESS MILLWORK**  
SCALE: 3/8" = 1'-0"

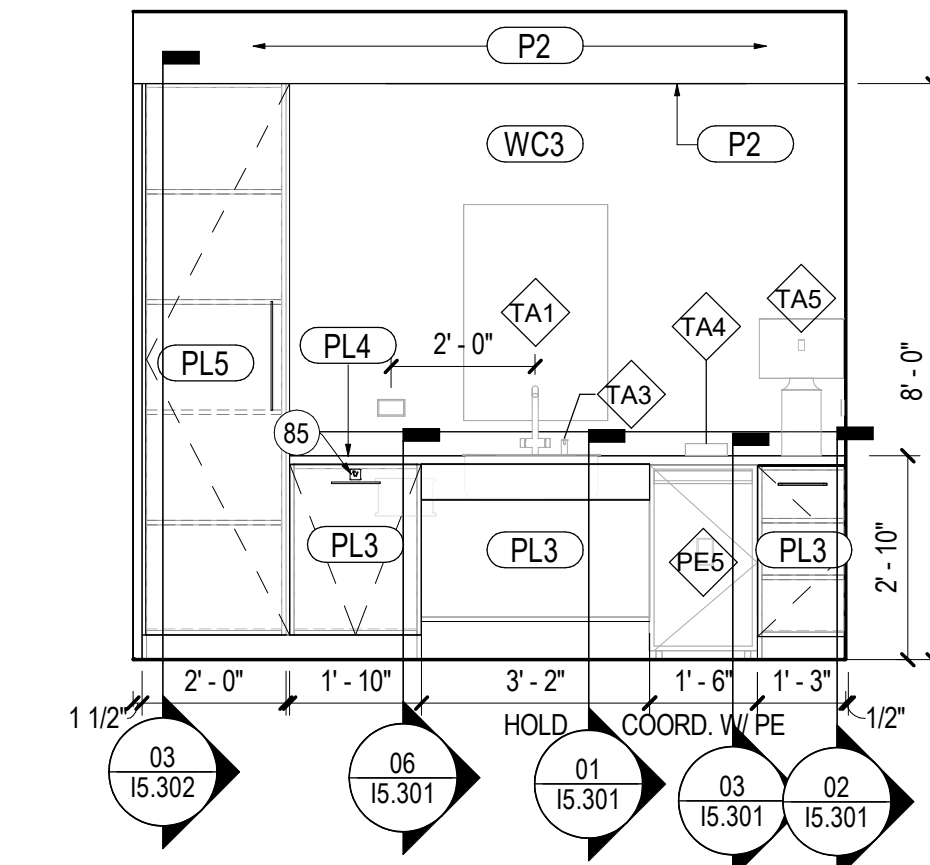

**01 ELEVATION - 02H15 WELLNESS MILLWORK**  
SCALE: 3/8" = 1'-0"

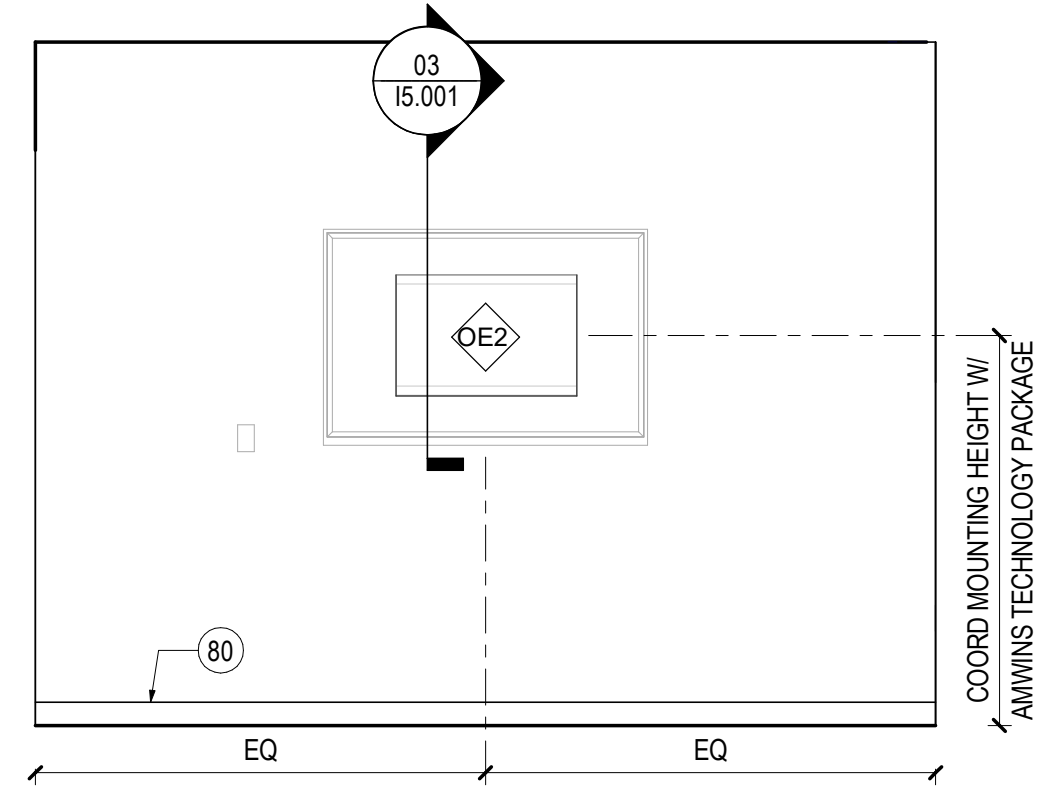

**14 ELEVATION - 02E20 CONFERENCE SOUTH**  
SCALE: 3/8" = 1'-0"

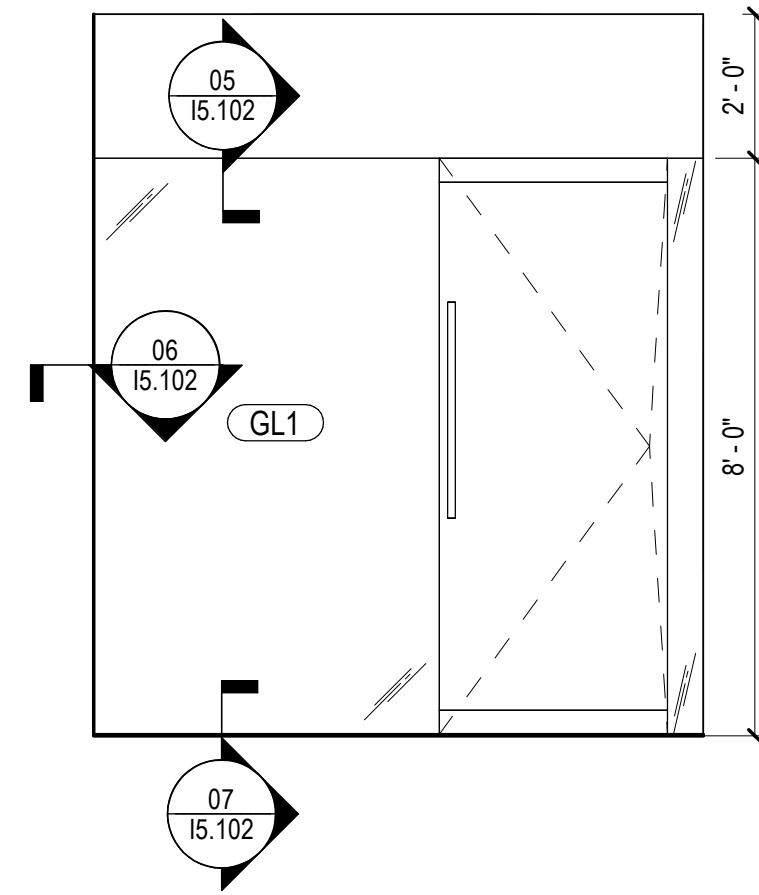

**10 ELEVATION - 02D15 HUDDLE WEST**  
SCALE: 3/8" = 1'-0"

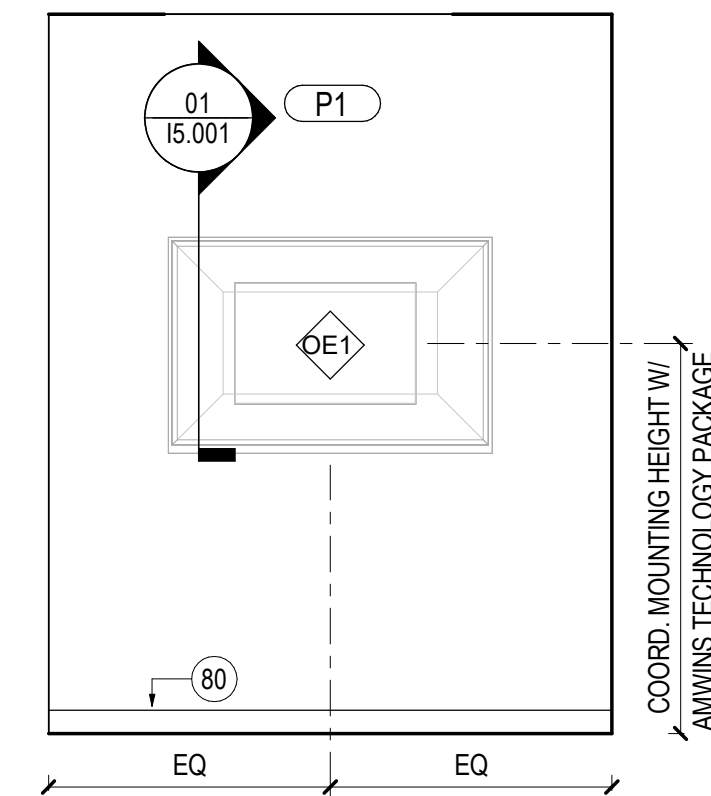

**06 ELEVATION - 02D15 HUDDLE EAST**  
SCALE: 3/8" = 1'-0"

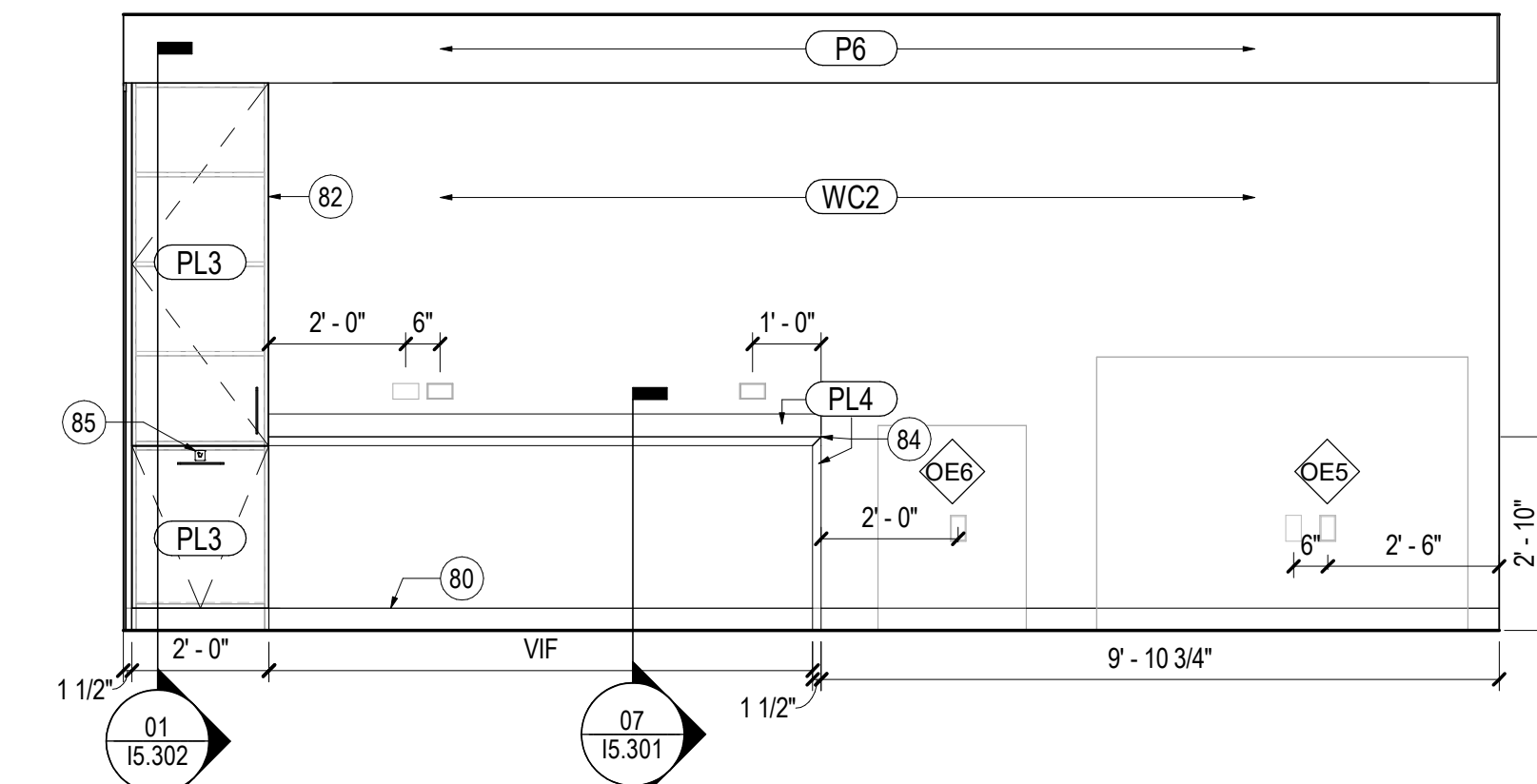

**02 ELEVATION - 02H13 PRINT NORTH**  
SCALE: 3/8" = 1'-0"

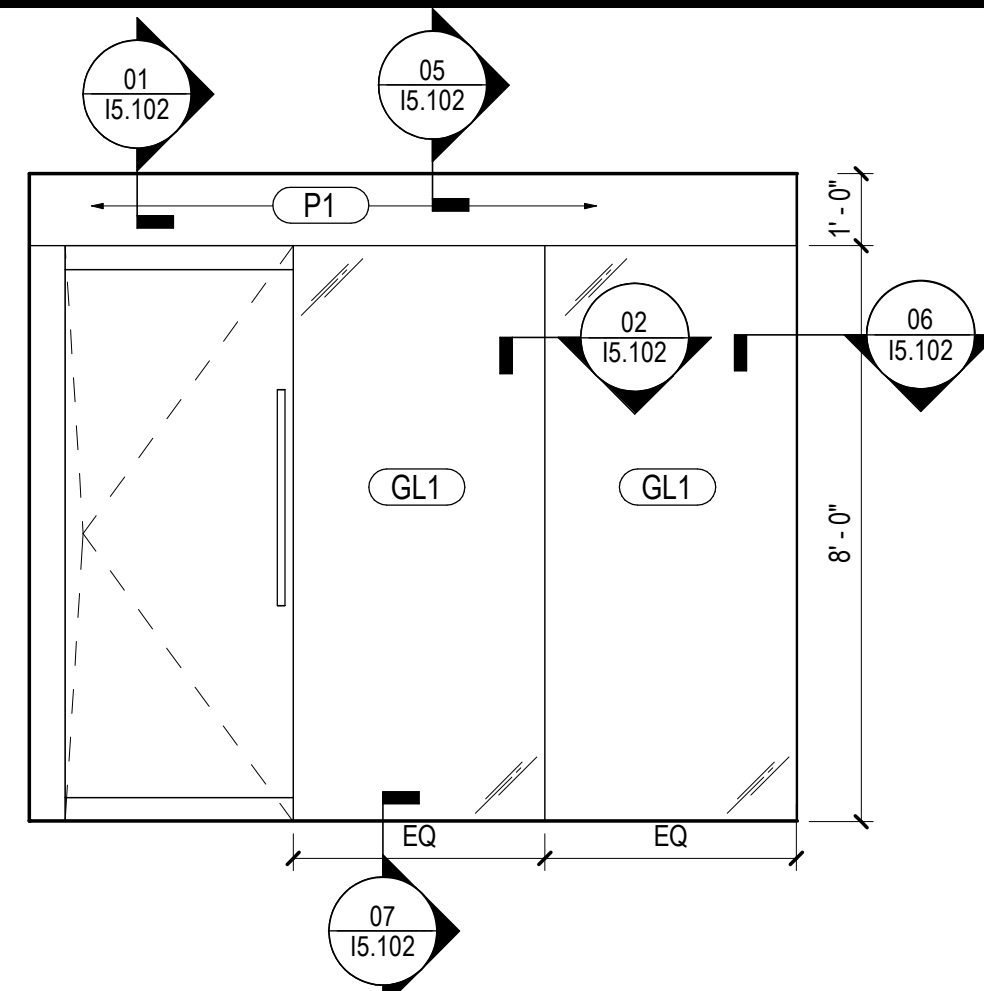

**15 ELEVATION - 02K06 HUDDLE NORTH**  
SCALE: 3/8" = 1'-0"

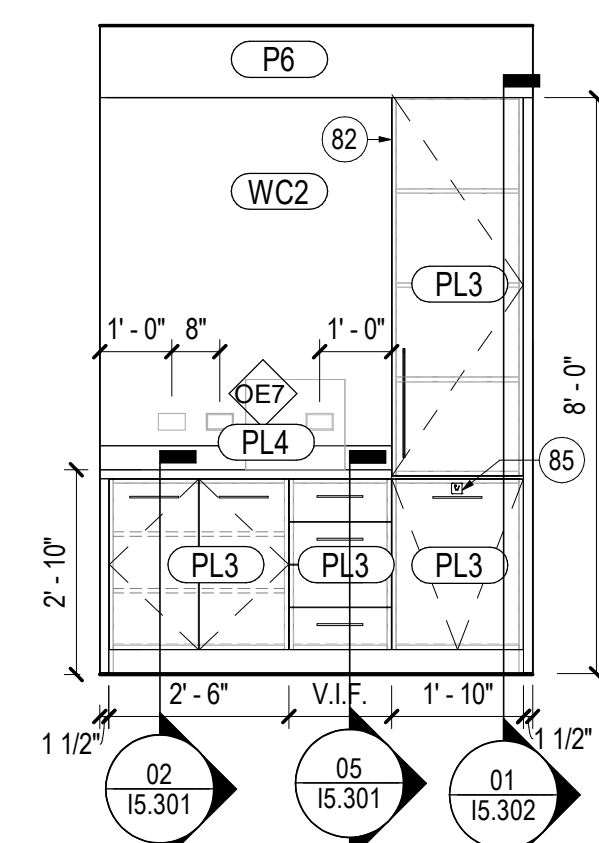

**11 ELEVATION - 02D18 PRINT SOUTH**  
SCALE: 3/8" = 1'-0"

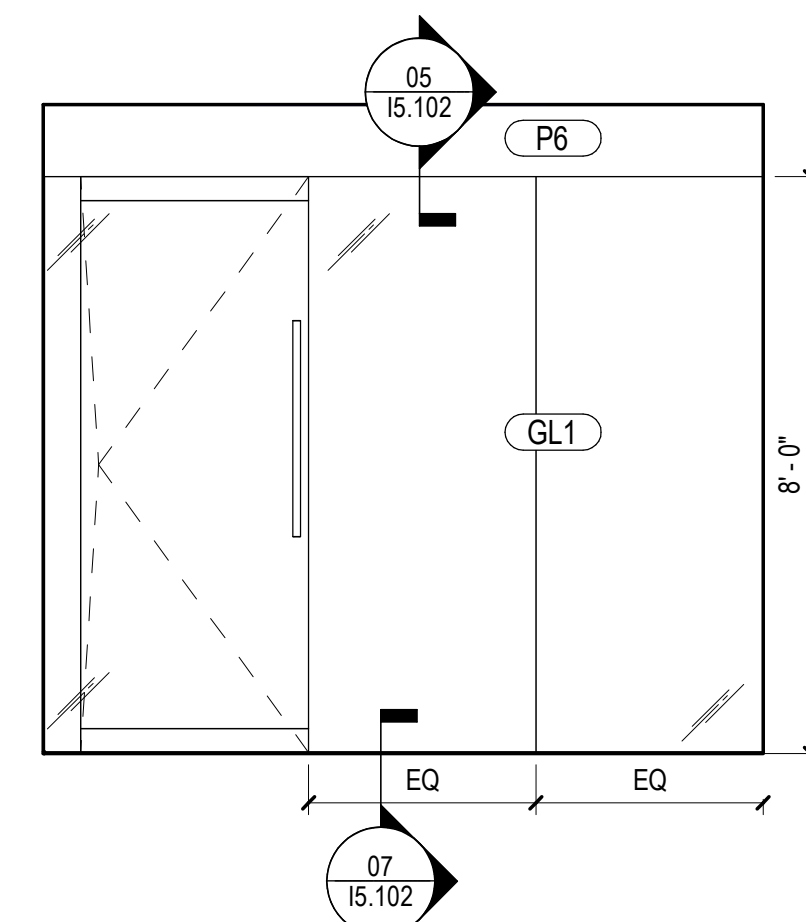

**07 ELEVATION - 02H07 HUDDLE NORTH**  
SCALE: 3/8" = 1'-0"

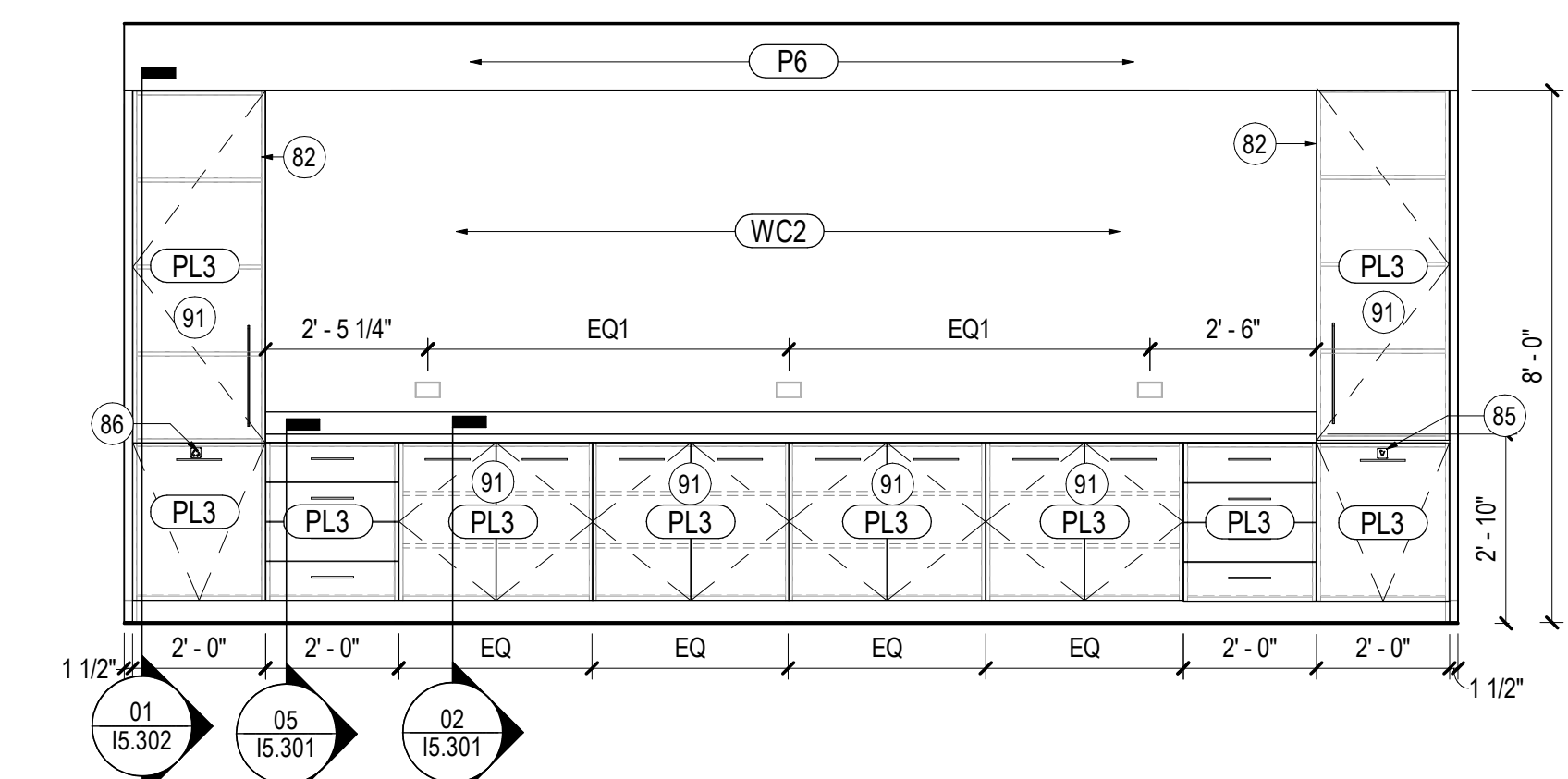

**03 ELEVATION - 02H13 PRINT SOUTH**  
SCALE: 3/8" = 1'-0"

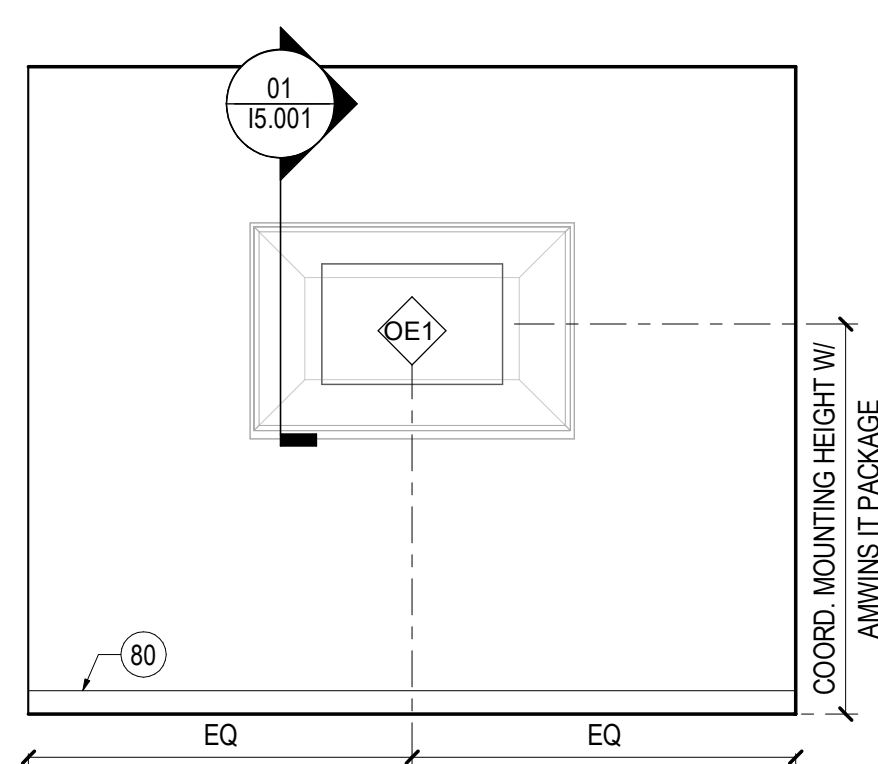

**16 ELEVATION - 02K06 HUDDLE SOUTH**  
SCALE: 3/8" = 1'-0"

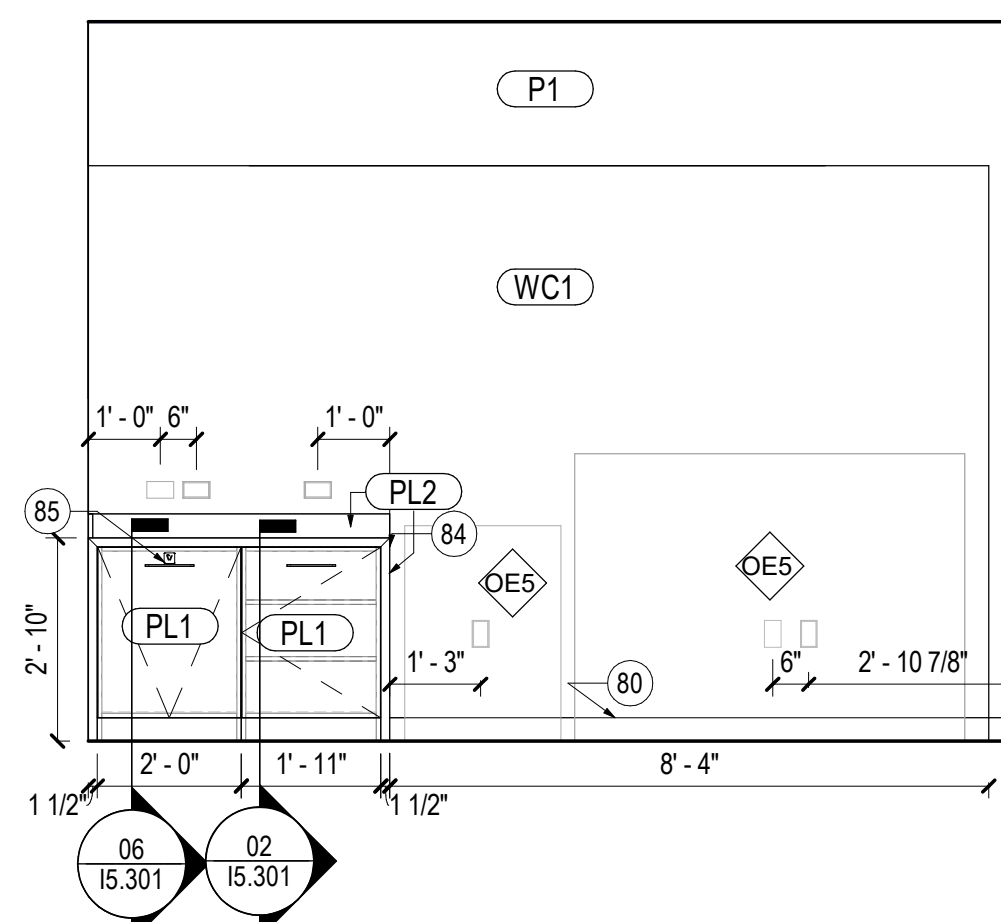

**12 ELEVATION - 02D19 PRINT NORTH**  
SCALE: 3/8" = 1'-0"

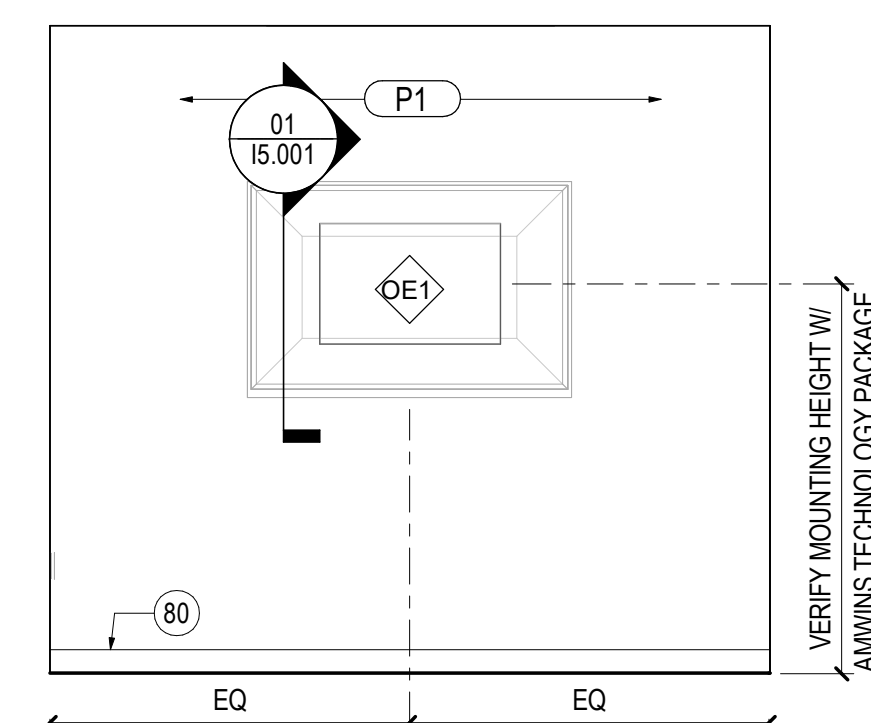

**08 ELEVATION - 02H07 HUDDLE SOUTH**  
SCALE: 3/8" = 1'-0"

2/26/2021 2:26:45 PM BIM 360://059.6360.069 - AmWins - Reinbach, TX - Lump Sum/Interior - 059.6360.069.rvt

**SHEET NOTES**

- 04 PROVIDE IN-WALL FRT BLOCKING FOR WALL MOUNTED MIRROR, AS REQUIRED BY MANUFACTURER.
- 80 BASE AS SCHEDULED. REFER TO FINISH LEGEND AND FINISH PLAN.
- 82 MILLWORK TO RECEIVE FINISHED END PANEL.
- 84 MITERED CORNER TYPICAL.
- 85 ROUTERED TRASH SIGNAGE TO BE PROVIDED BY MILLWORKER. REFER TO MILLWORK DETAILS FOR ADDITIONAL INFORMATION.
- 86 ROUTERED RECYCLE SIGNAGE TO BE PROVIDED BY MILLWORKER. REFER TO MILLWORK DETAILS FOR ADDITIONAL INFORMATION.
- 91 PROVIDE MILLWORK LOCK. REFERENCE FINISH LEGEND.
- 99 COORDINATE CORD LENGTHS FOR LIGHT PENDANTS, AS REQUIRED, TO ACHIEVE MOUNTING HEIGHTS AS SPECIFIED.

Date	Description
02/26/2021	ISSUE FOR CONSTRUCTION

Seal / Signature

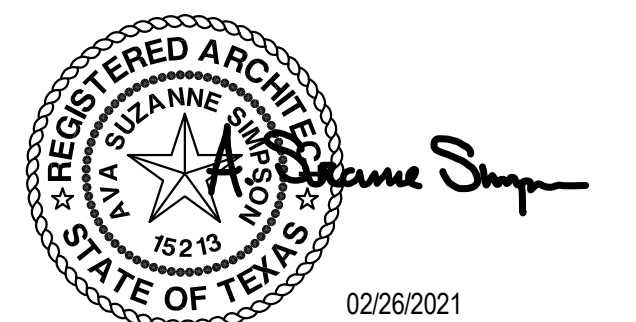

02/26/2021

Project Name  
**AmWINS Plano, TX**

Project Number  
**059.6360.069**

Description  
**INTERIOR ELEVATIONS**

Scale  
**3/8" = 1'-0"**

**12.002**

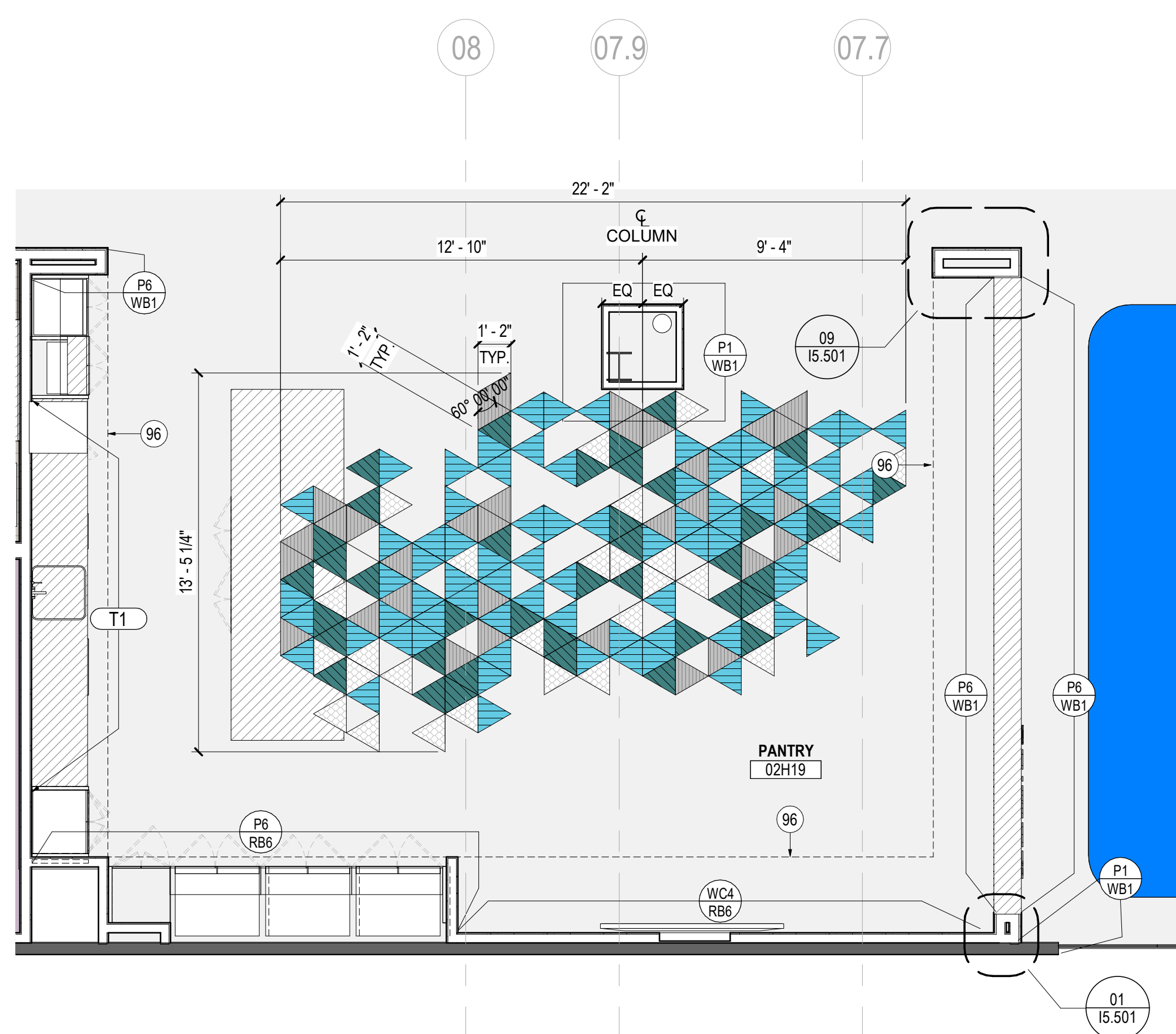
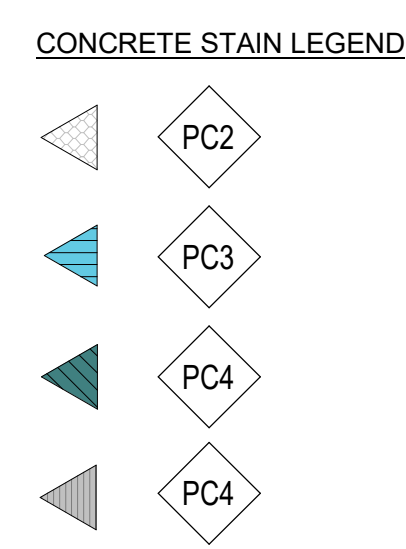

**03 ENLARGED FINISH PLAN - PANTRY**  
SCALE: 1/4" = 1'-0"

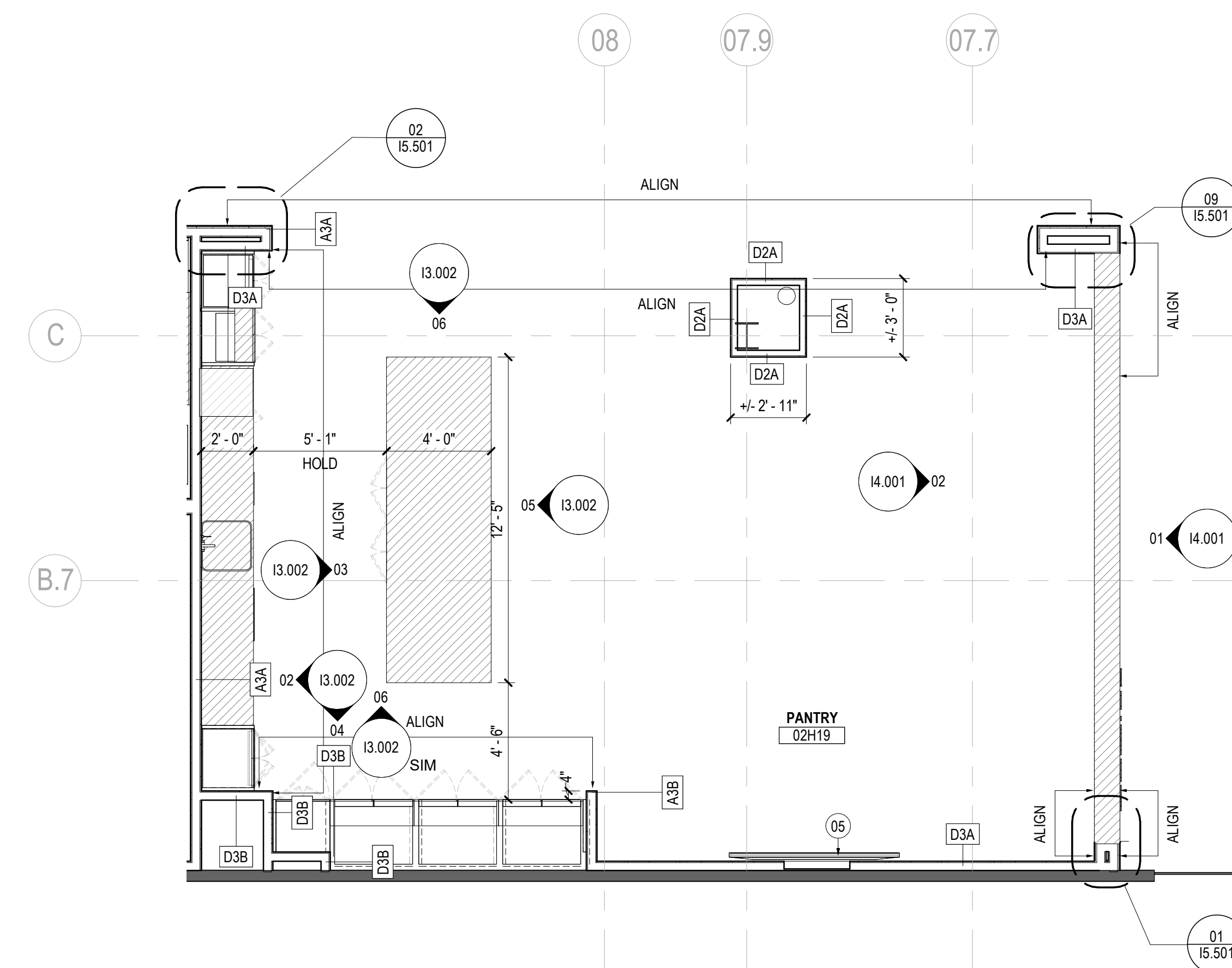

**01 ENLARGED CONSTRUCTION PLAN - PANTRY**  
SCALE: 1/4" = 1'-0"

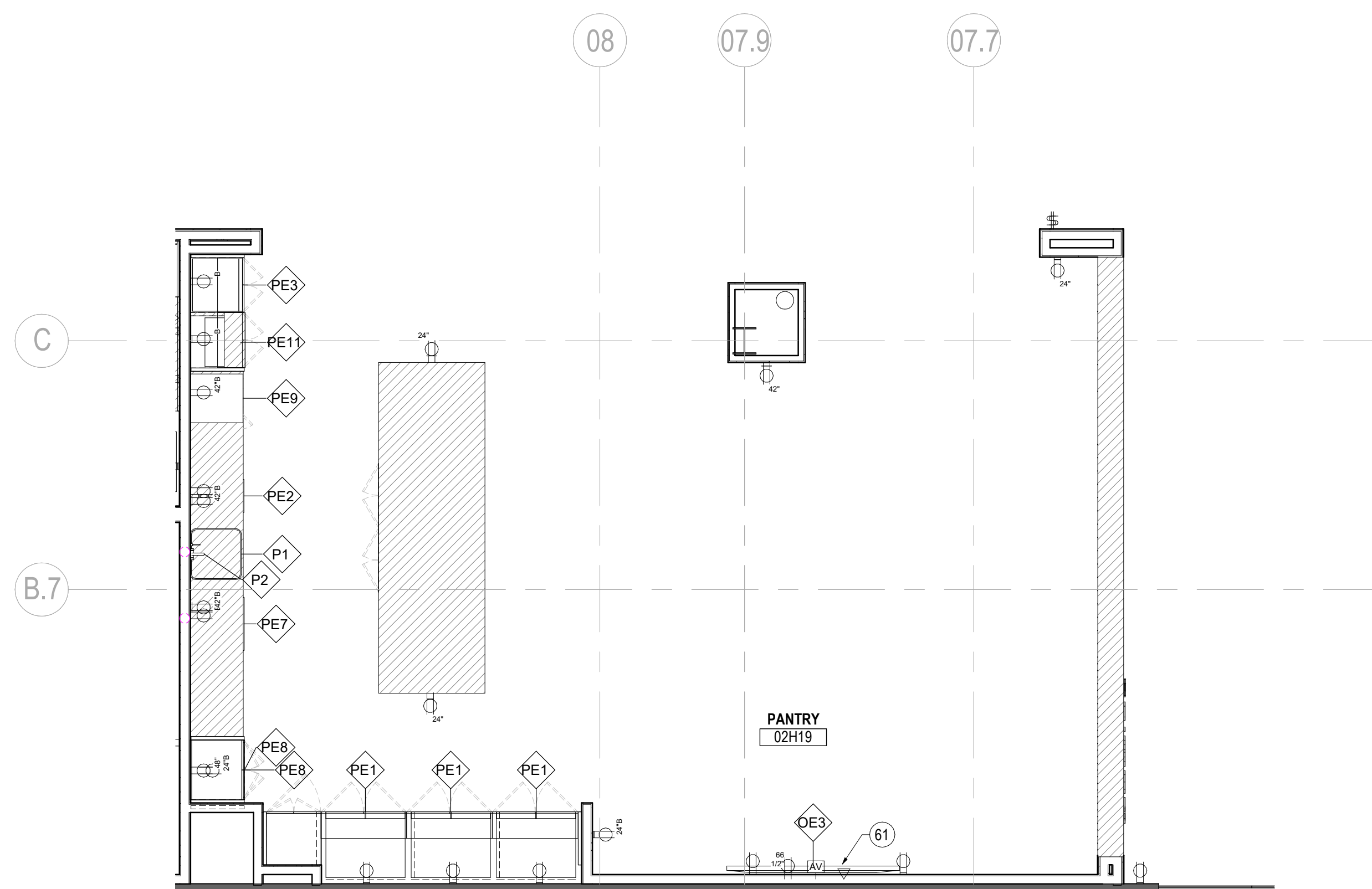

**04 ENLARGED PWOER & COMMUNICATIONS PLAN - PANTRY**  
SCALE: 1/4" = 1'-0"

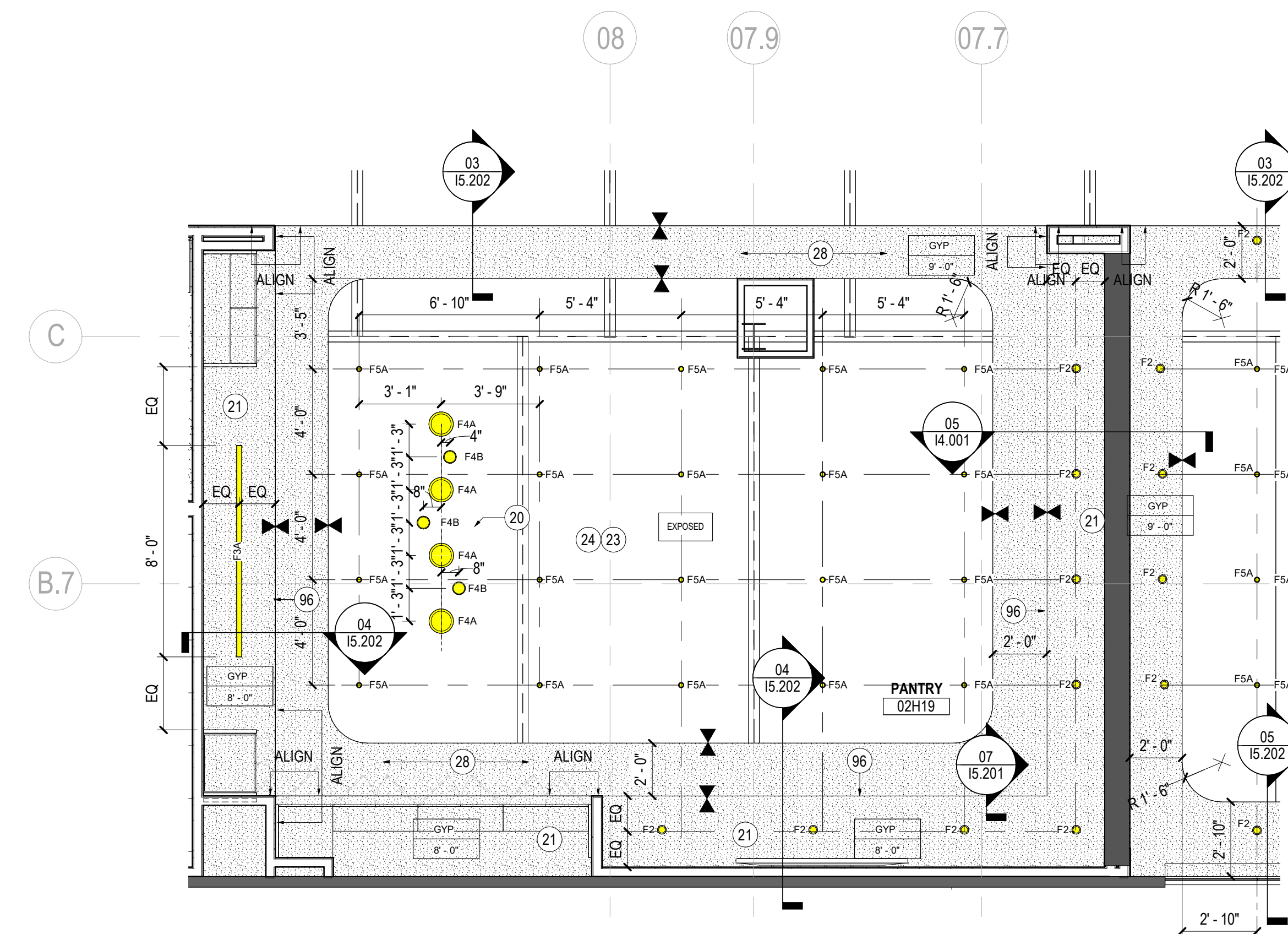

**02 ENLARGED REFLECTED CEILING PLAN - PANTRY**  
SCALE: 1/4" = 1'-0"

Date	Description
02/26/2021	ISSUE FOR CONSTRUCTION

Seal / Signature

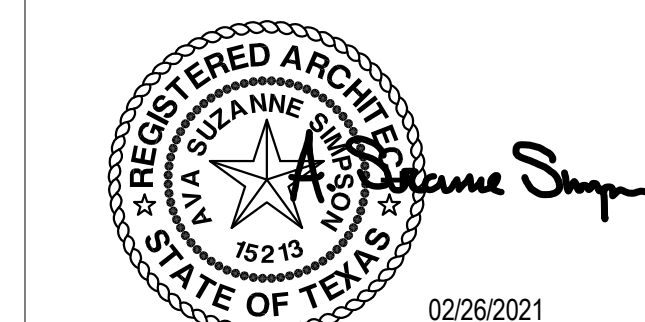

Project Name

AmWINS Plano, TX

Project Number

059.6360.069

Description

ENLARGED PLANS - PANTRY

Scale

1/4" = 1'-0"

**13.001**

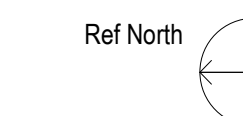

**SHEET NOTES**

- 05 LOCATION OF SEMI-RECESSED MONITOR/COORDINATE ROUGH-OPENING FOR OWNER PROVIDED BACK-BOX WITH OWNER'S TECHNOLOGY PACKAGE
- 20 PENDANTS TO BE INSTALLED CENTERED ON ISLAND BELOW. COORDINATE EXACT LOCATION IN FIELD. REFER TO ELEVATION FOR FIXTURE MOUNTING HEIGHT. COORDINATE WITH ARCHITECT PRIOR TO INSTALLATION.
- 21 VERTICAL SOFFIT AND HORIZONTAL GYP CEILING TO BE PAINTED TO MATCH ADJACENT WALL FINISH.
- 23 ALL EXPOSED BEAMS, GIRDERS AND MECHANICAL DUCTS TO BE PAINTED WITH DRYFALL. COLOR TO MATCH P4 IN THESE LOCATIONS.
- 24 DECK ABOVE TO BE PAINTED DRYFALL. COLOR TO MATCH P7 IN THESE LOCATIONS.
- 28 COORDINATE SOFFIT FRAMING AND WALL FRAMING W/MECHANICAL DUCT ABOVE. COORDINATE W/ARCHITECT.
- 61 GC TO COORDINATE WITH AMWINS TECHNOLOGY PACKAGE FOR MONITOR MOUNTING LOCATIONS.
- 96 WD1 @ SOFFIT ABOVE. REFERENCE INTERIOR ELEVATION.

Date	Description
02/26/2021	ISSUE FOR CONSTRUCTION

Seal / Signature

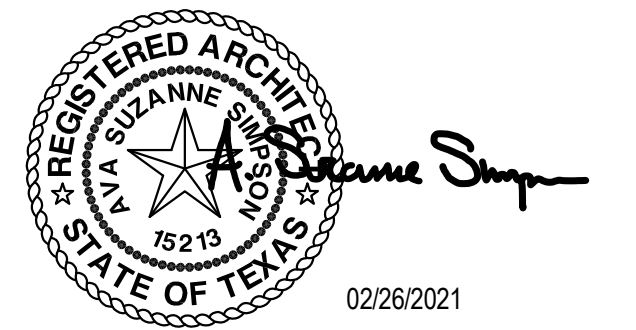

Project Name  
AmWINS Plano, TX

Project Number  
059.6360.069

Description  
INTERIOR ELEVATIONS - PANTRY

Scale  
3/8" = 1'-0"

**13.002**



FOR REFERENCE ONLY. REFER TO PLANS AND ELEVATIONS FOR EXACT CONFIGURATION.

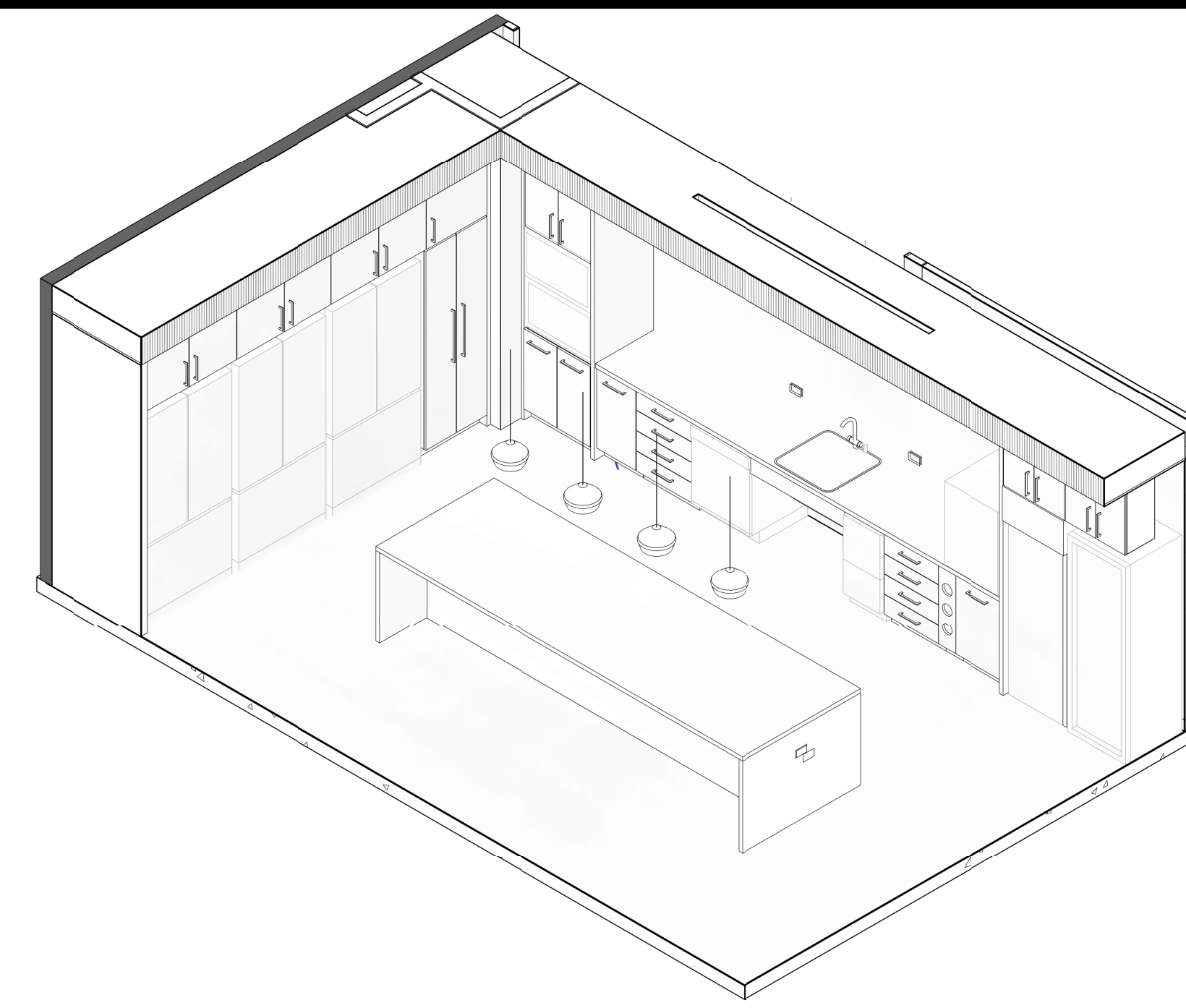

**01 AXON - 02H19 PANTRY**  
SCALE: 1/8" = 1'-0"

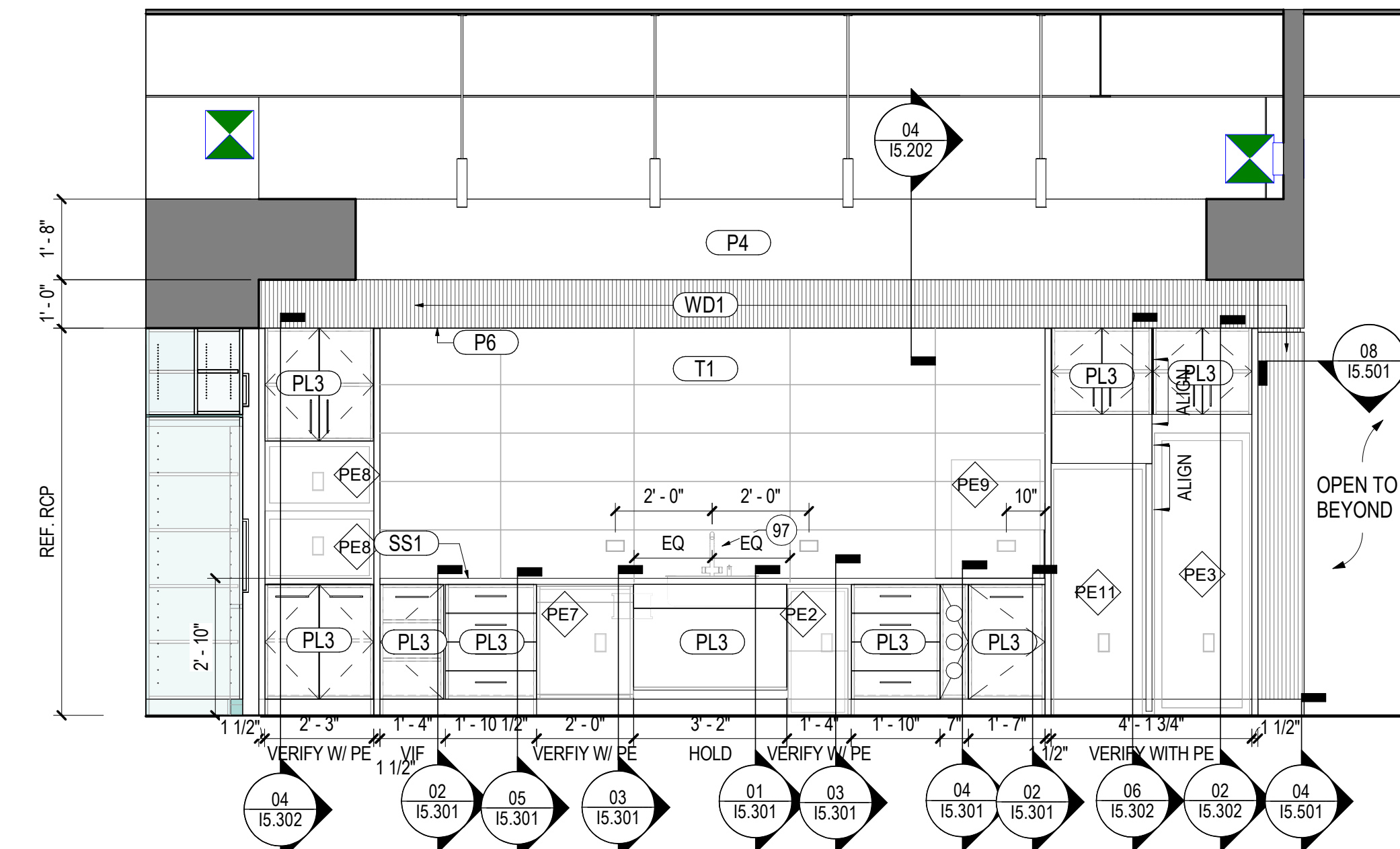

**02 ELEVATION - 02H19 PANTRY WEST**  
SCALE: 3/8" = 1'-0"

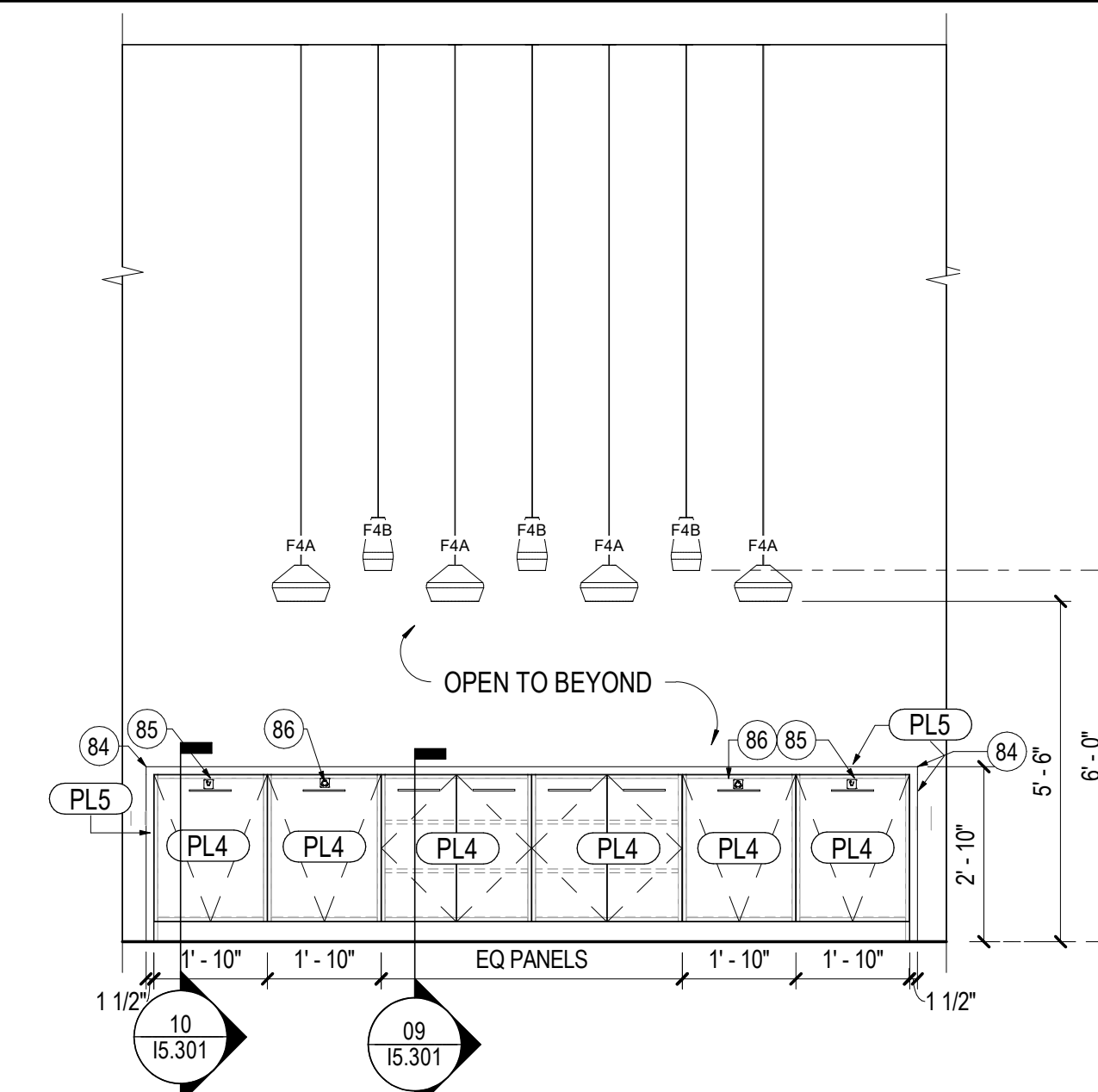

**03 ELEVATION - 02H19 PANTRY ISLAND EAST**  
SCALE: 3/8" = 1'-0"

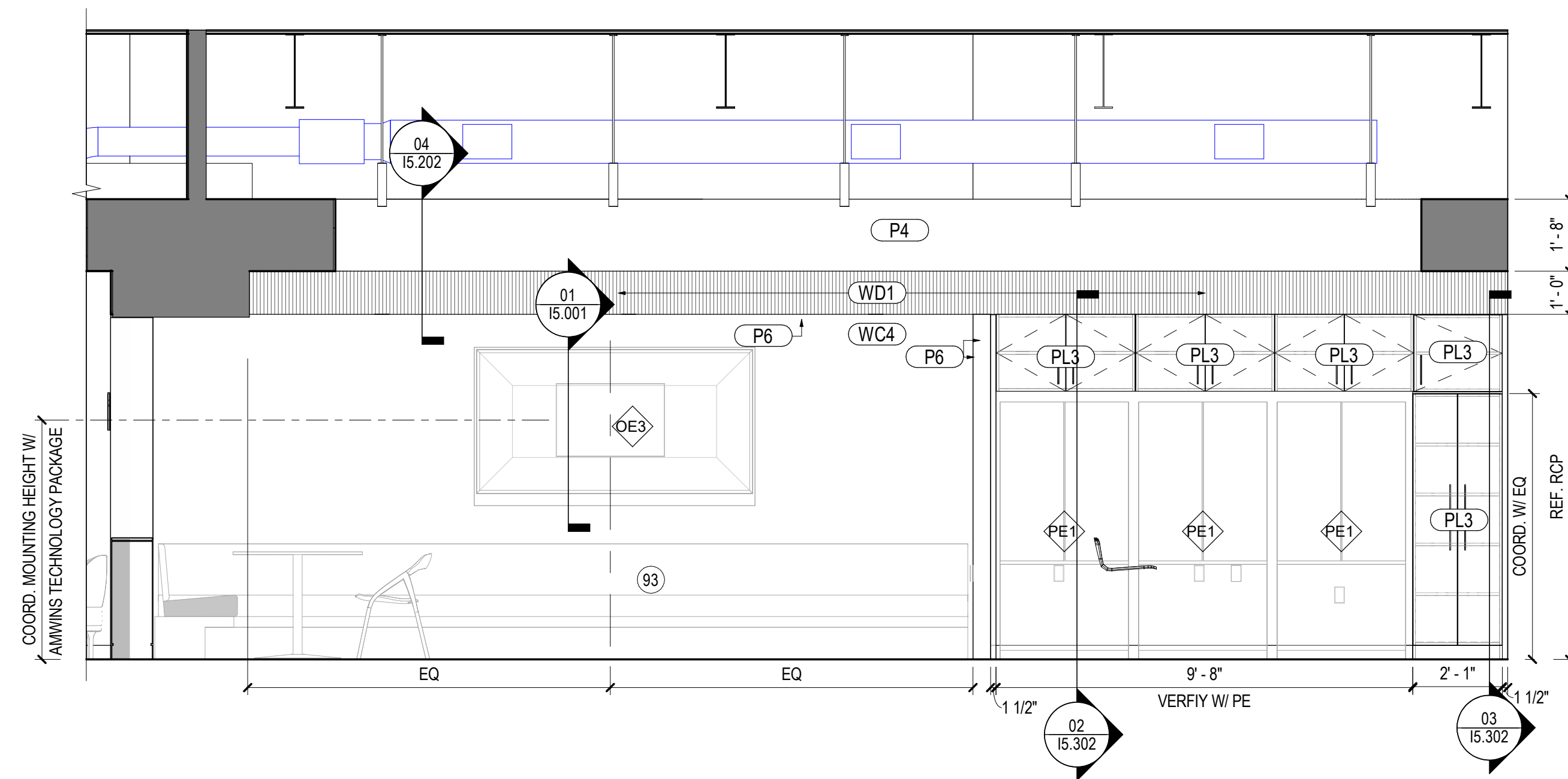

**04 ELEVATION - 02H19 PANTRY SOUTH**  
SCALE: 3/8" = 1'-0"

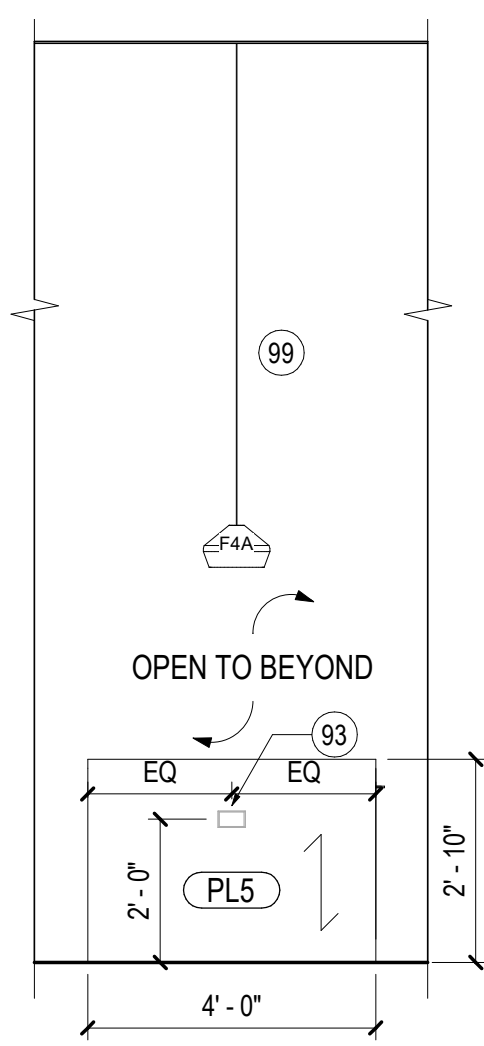
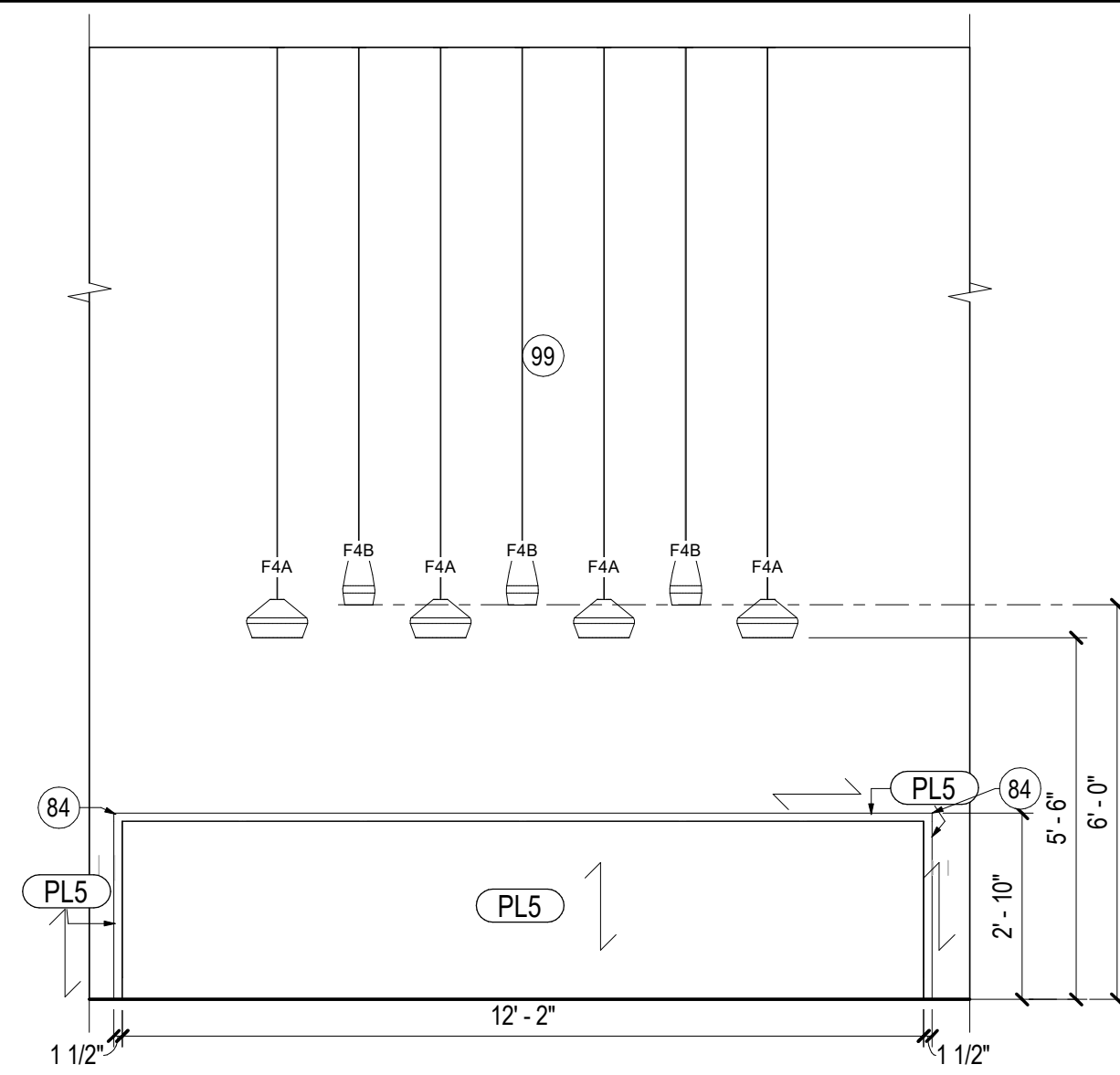

**06 ELEVATION - 02H19 PANTRY SIDE**  
SCALE: 3/8" = 1'-0"

**05 ELEVATION - 02H19 PANTRY ISLAND BACK**  
SCALE: 3/8" = 1'-0"

**GENERAL NOTES**

- COORDINATE FINISHED DIMENSION OF THE GYP WALLS WITH TAMBOUR MODULE TO AVOID ANY CUT SEGMENTS OF THE TAMBOUR MODULE. COORDINATE WITH ARCHITECT.

**SHEET NOTES**

- PROVIDE NEW SEMI RECESSED FIRE EXTINGUISHER CABINET. PAINT TO MATCH ADJACENT WALL FINISH.
- COORDINATE HOLD DIMENSION WITH FURNITURE VENDOR.
- PROVIDE LEVEL 05 FINISH FOR FUTURE GRAPHICS.
- CEILING STRUCTURE AND OTHER EXPOSED CEILING COMPONENTS TO BE PAINTED WITH DRYFALL. COLOR TO MATCH P4.
- GYP CEILING PAINTED P5.
- PROVIDE A LEVEL 05 FINISH.
- BASE AS SCHEDULED. REFER TO FINISH LEGEND AND FINISH PLAN.

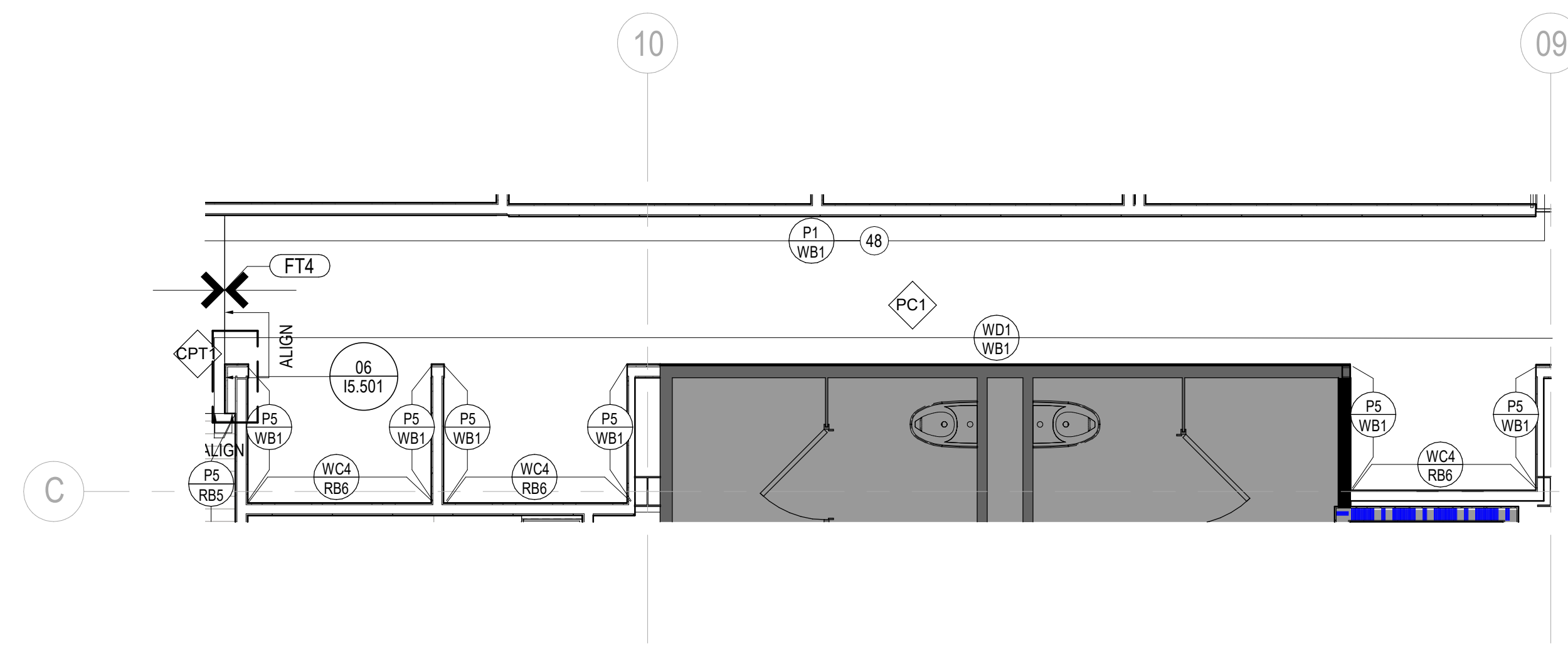

**03 ENLARGED FINISH PLAN - BOOTH**  
SCALE: 1/4" = 1'-0"

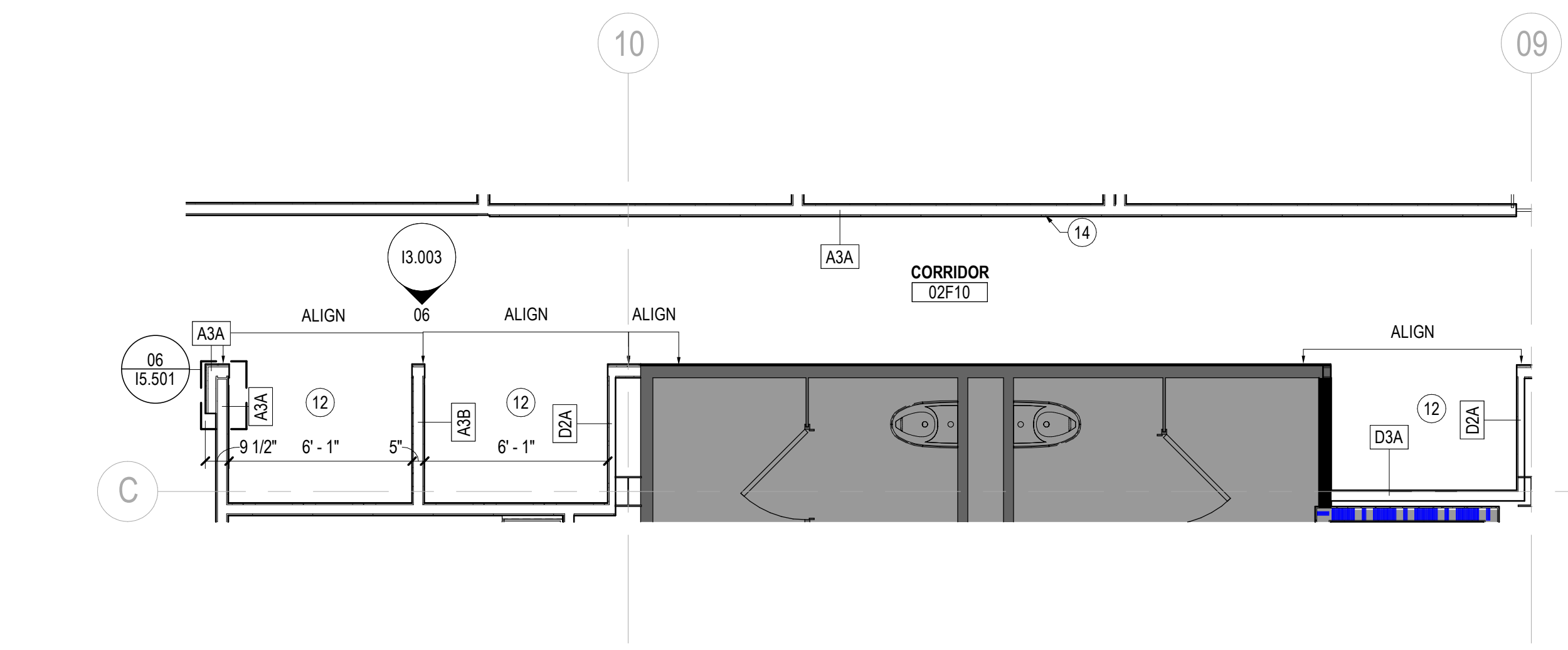

**01 ENLARGED CONSTRUCTION PLAN - BOOTH**  
SCALE: 1/4" = 1'-0"

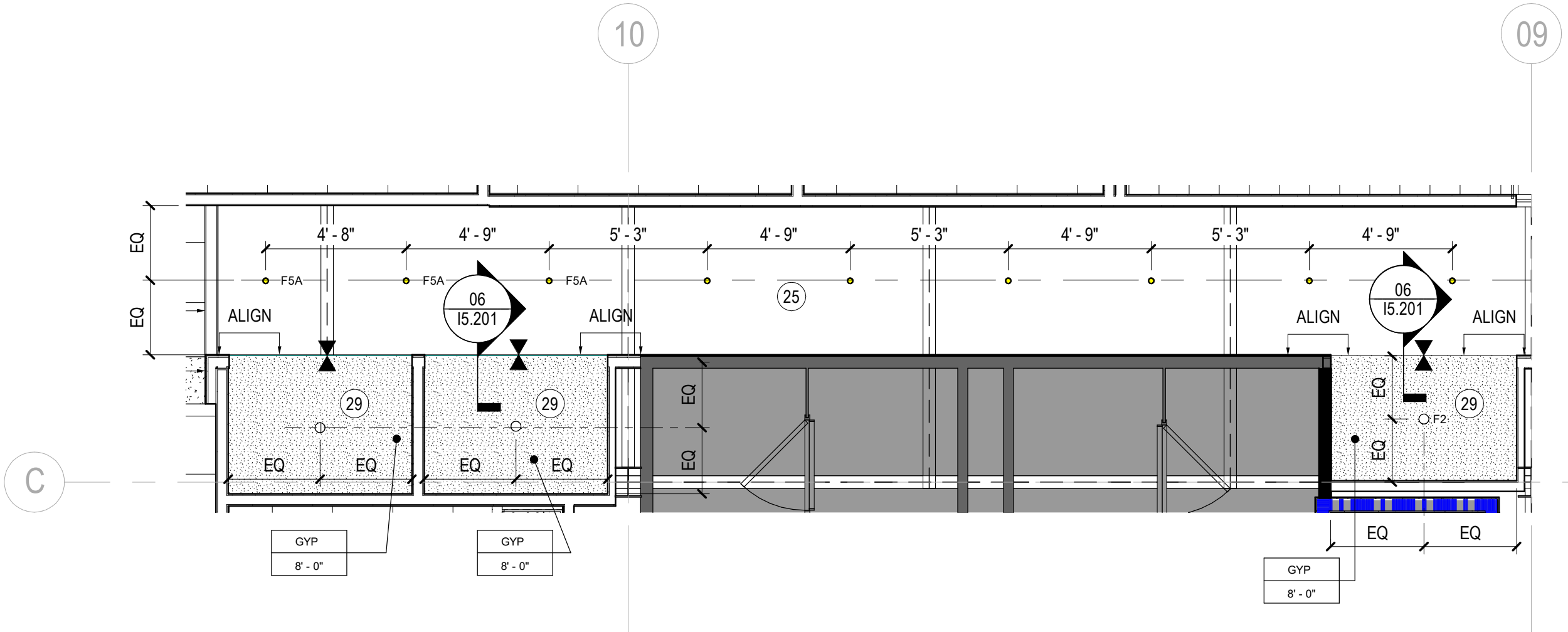

**02 ENLARGED RCP - BOOTH**  
SCALE: 1/4" = 1'-0"

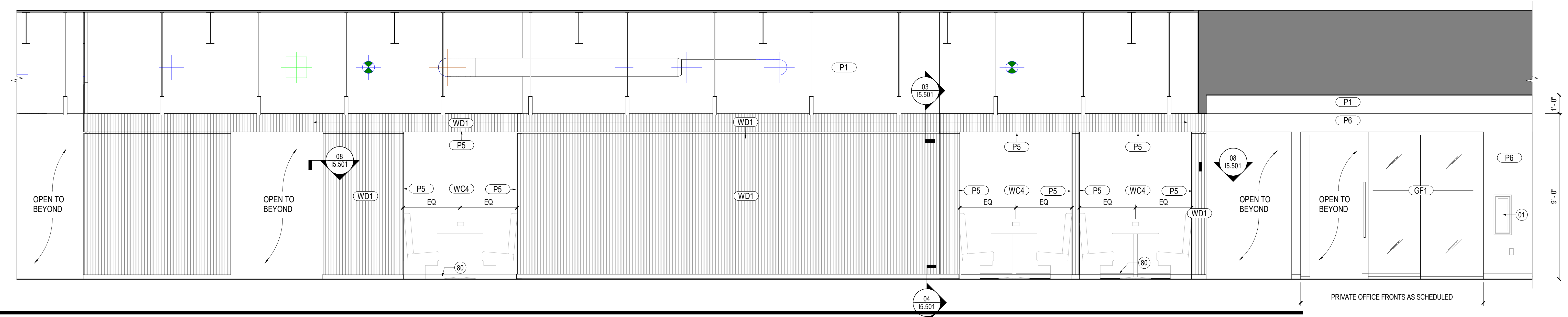

**06 ELEVATION - 02F10 CORRIDOR DOUBLE BOOTH**  
SCALE: 3/8" = 1'-0"

**SHEET NOTES**

- 01 PROVIDE NEW SEMI RECESSED FIRE EXTINGUISHER CABINET. PAINT TO MATCH ADJACENT WALL FINISH.
- 12 COORDINATE HOLD DIMENSION WITH FURNITURE VENDOR.
- 14 PROVIDE LEVEL 05 FINISH FOR FUTURE GRAPHICS.
- 25 CEILING STRUCTURE AND OTHER EXPOSED CEILING COMPONENTS TO BE PAINTED WITH DRYFALL. COLOR TO MATCH P4.
- 29 GYP CEILING PAINTED P5.
- 48 PROVIDE A LEVEL 05 FINISH.
- 80 BASE AS SCHEDULED. REFER TO FINISH LEGEND AND FINISH PLAN.

**GENERAL NOTES**

- 1. COORDINATE FINISHED DIMENSION OF THE GYP WALLS WITH TAMBOUR MODULE TO AVOID ANY CUT SEGMENTS OF THE TAMBOUR MODULE. COORDINATE W/ARCHITECT.

Date	Description
02/26/2021	ISSUE FOR CONSTRUCTION

Seal / Signature

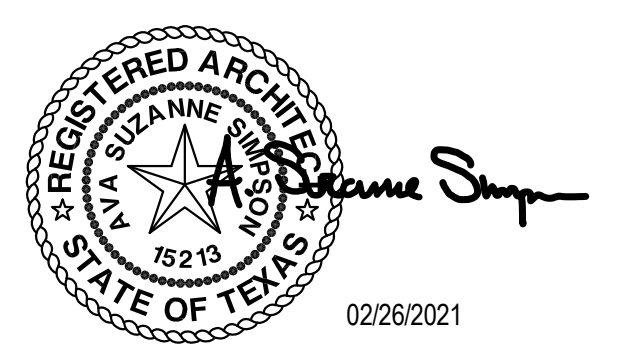

Project Name  
**AmWINS Plano, TX**

Project Number  
**059.6360.069**

Description  
**ENLARGED PLAN & ELEVATIONS - CORRIDOR BOOTHS**

Scale  
As indicated

**13.003**

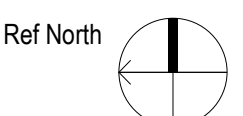

Date	Description
02/26/2021	ISSUE FOR CONSTRUCTION

Seal / Signature

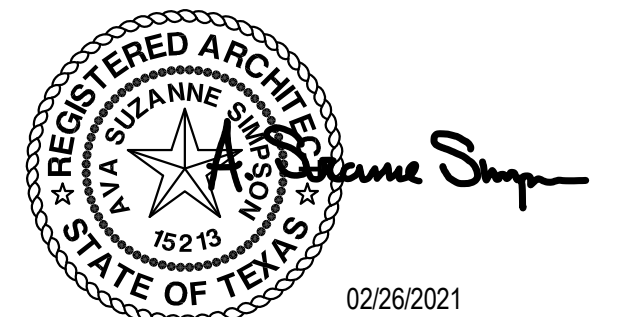

02/26/2021

Project Name  
**AmWINS Plano, TX**

Project Number  
**059.6360.069**

Description  
**ENLARGED PLANS & ELEVATIONS -  
COFFEE & LOCKERS**

Scale  
As indicated

**13.004**

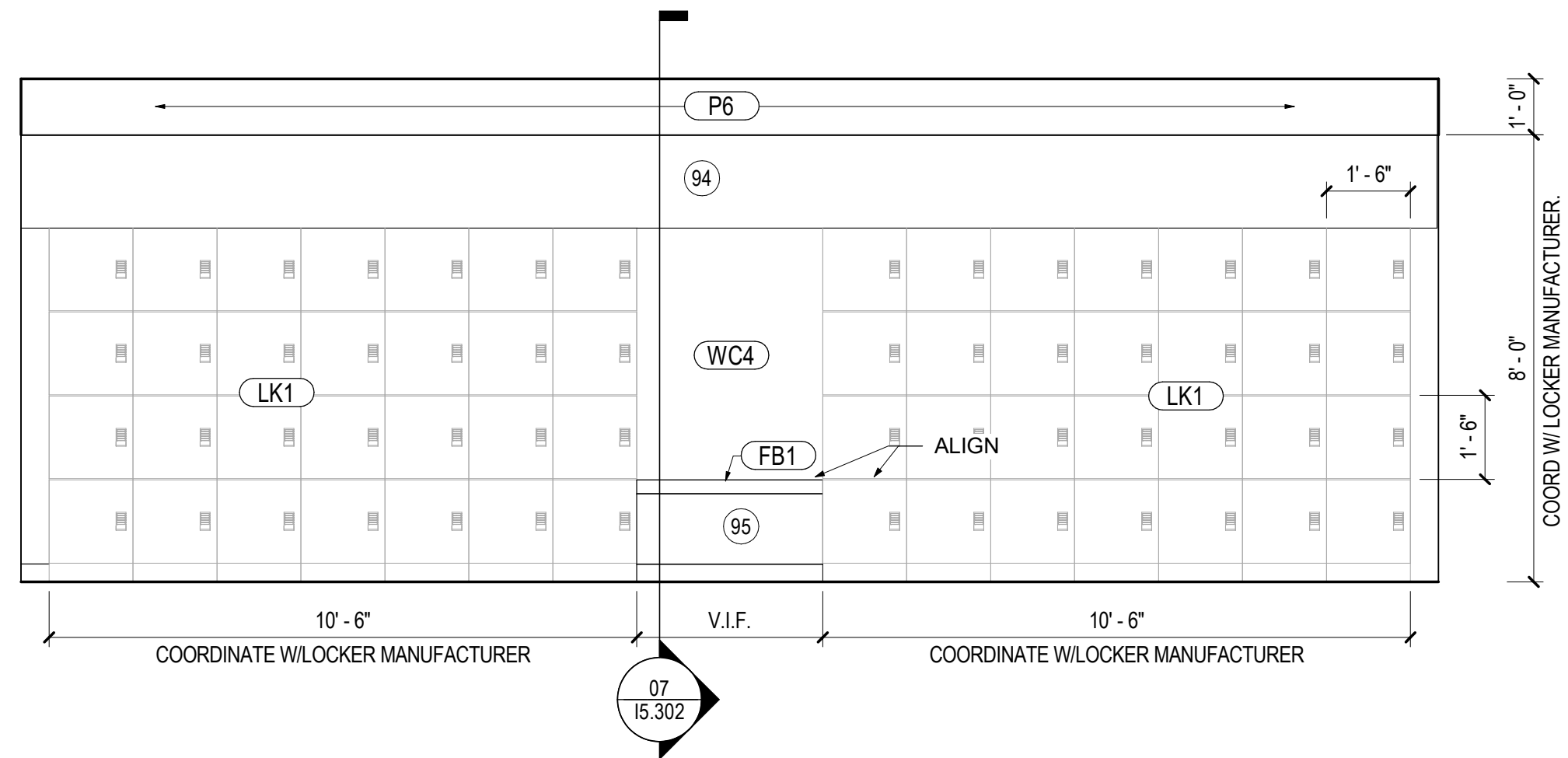

**05 ELEVATION - 02C17 LOCKERS**

SCALE: 3/8" = 1'-0"

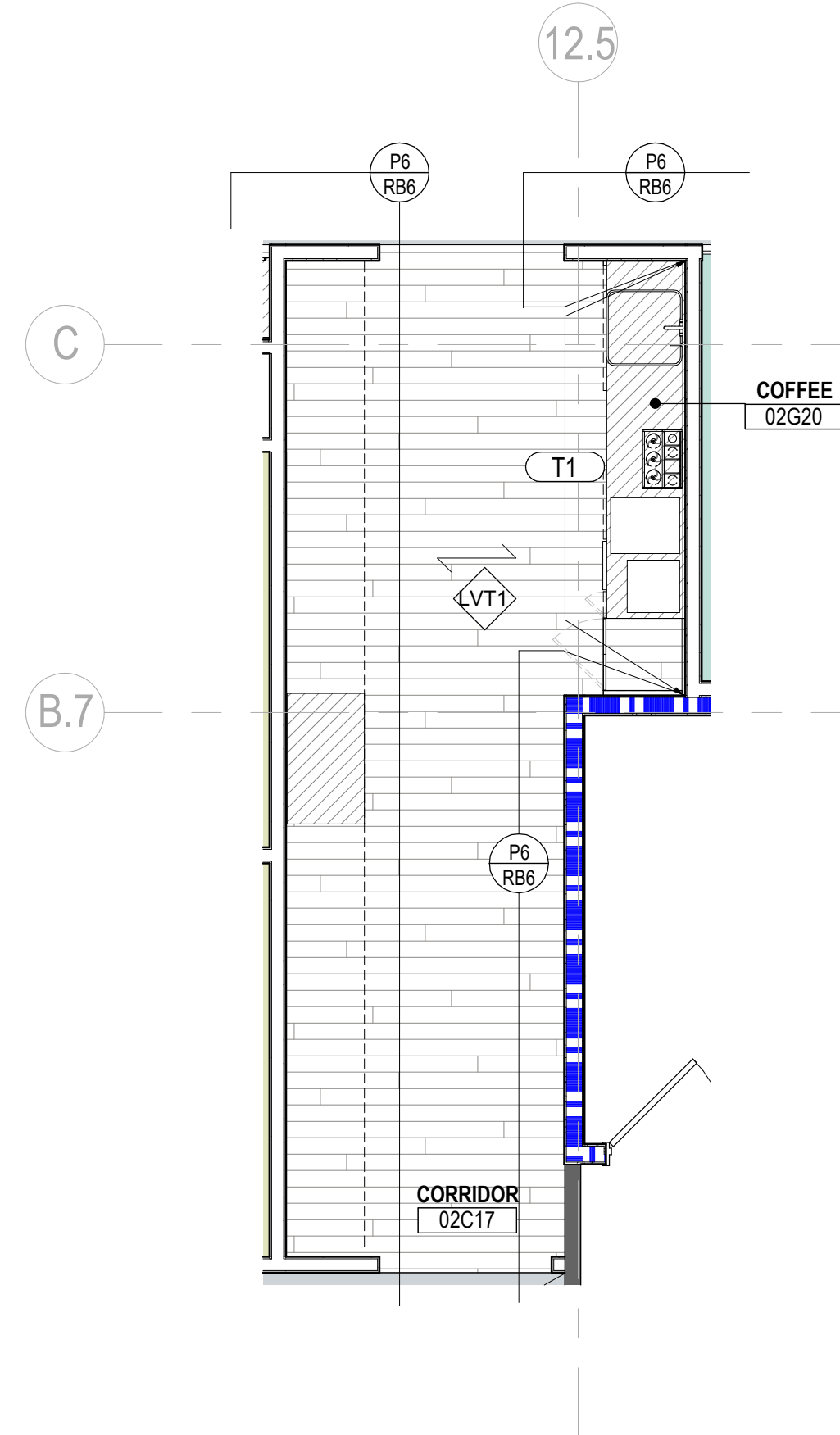

**03 ENLARGED FINISH PLAN - COFFEE/LOCKERS**

SCALE: 1/4" = 1'-0"

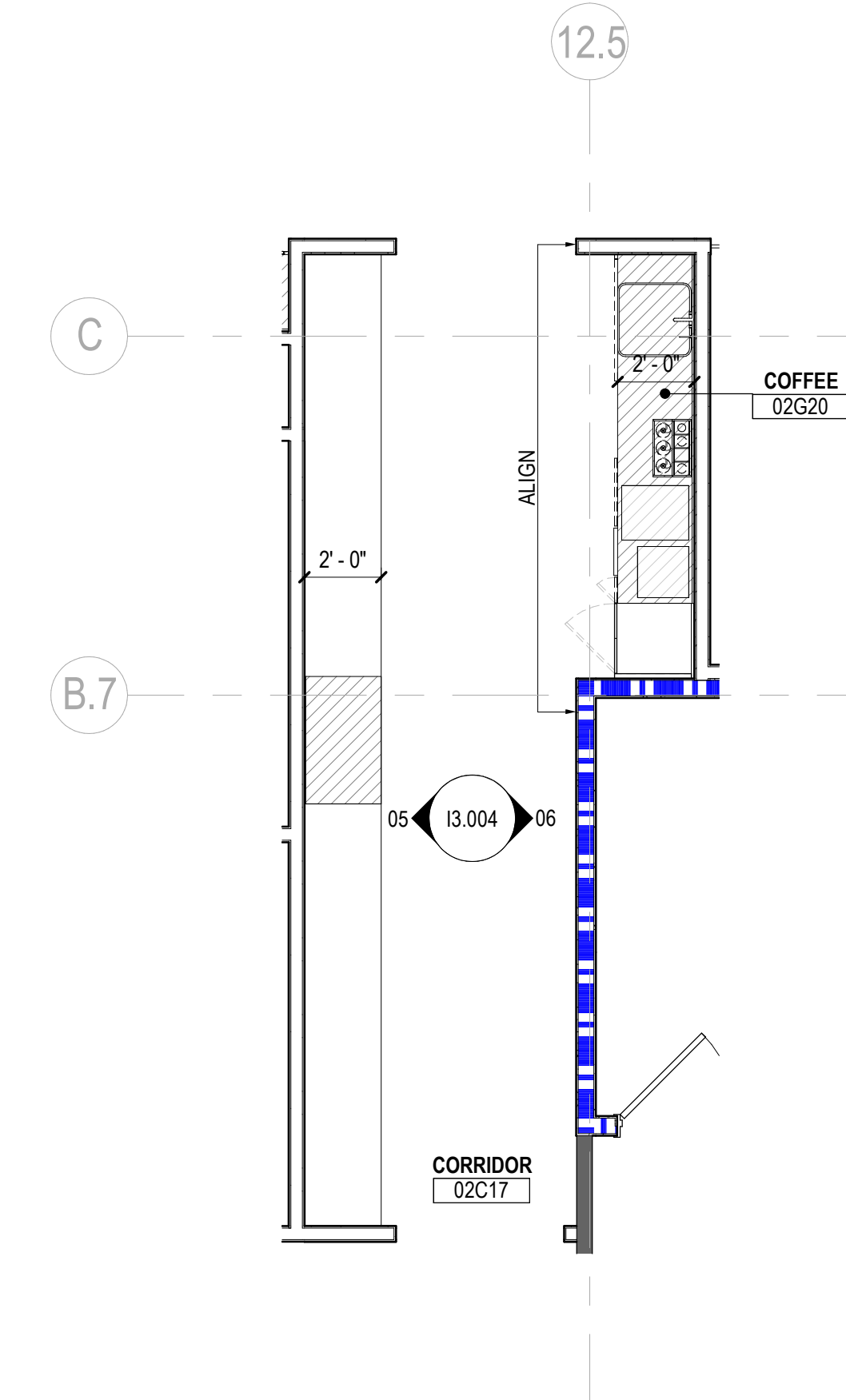

**01 ENLARGED CONSTRUCTION PLAN - COFFEE/LOCKERS**

SCALE: 1/4" = 1'-0"

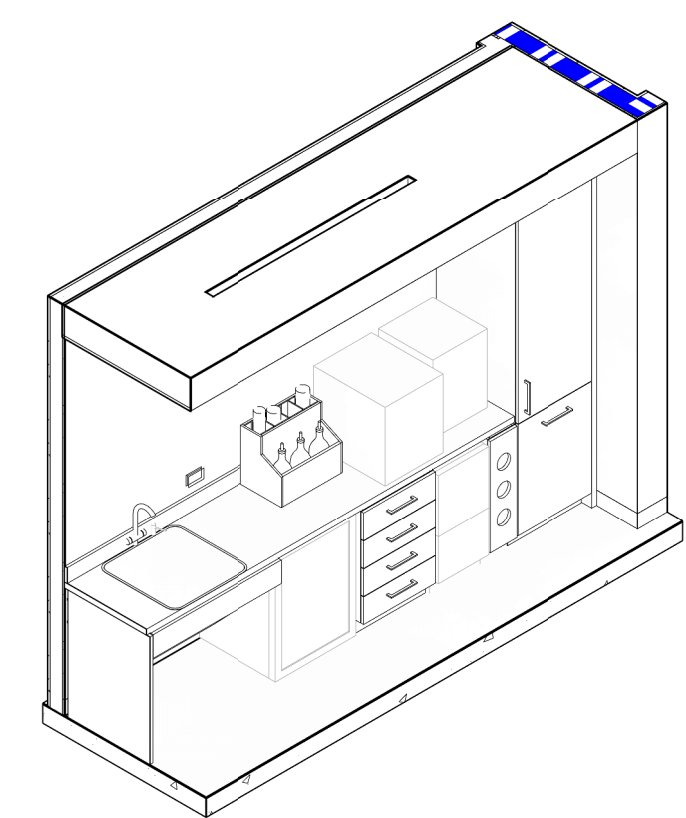

**07 AXON - 02G20 COFFEE**

SCALE:

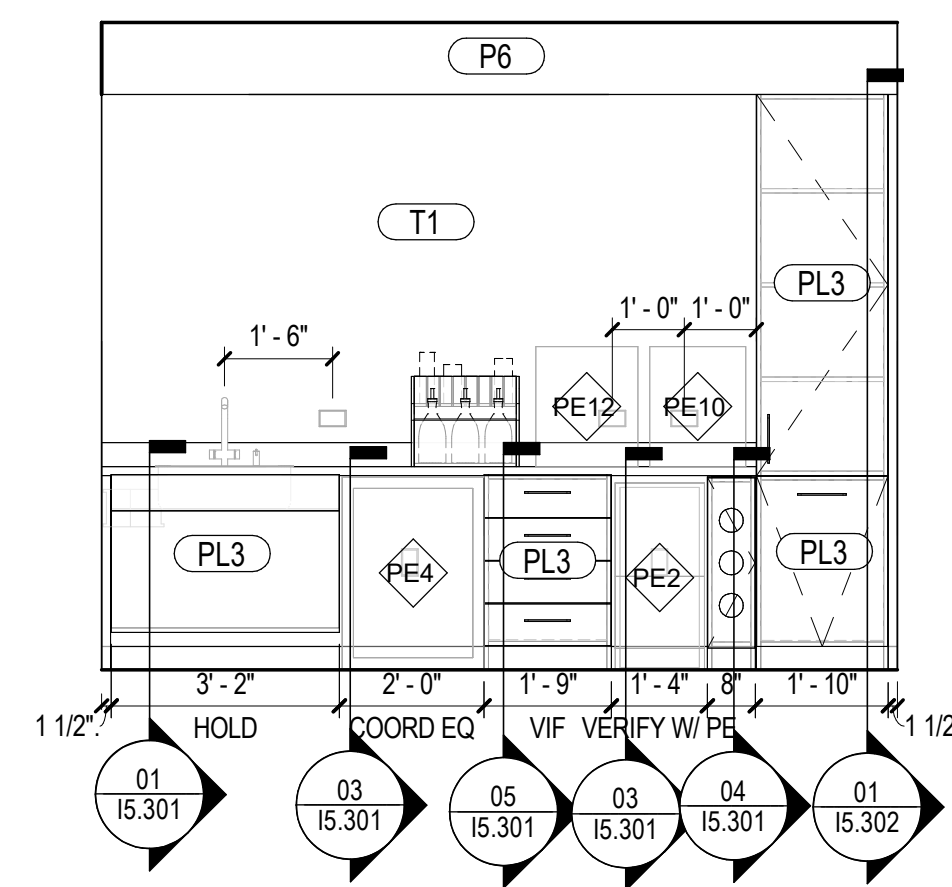

**06 ELEVATION - 02G20 COFFEE**

SCALE: 3/8" = 1'-0"

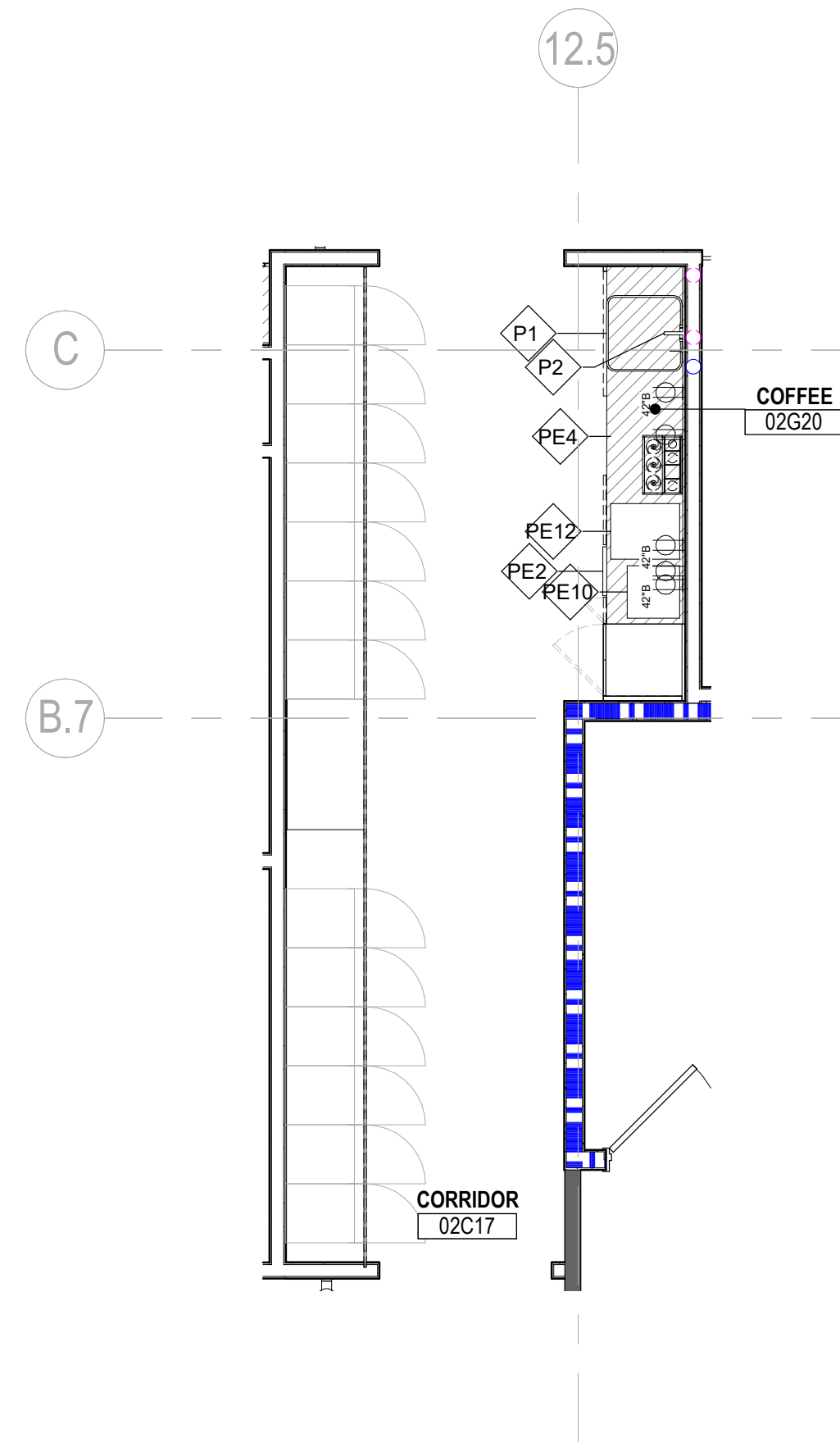

**04 ENLARGED POWER & COMMUNICATION- COFFEE/LOCKERS**

SCALE: 1/4" = 1'-0"

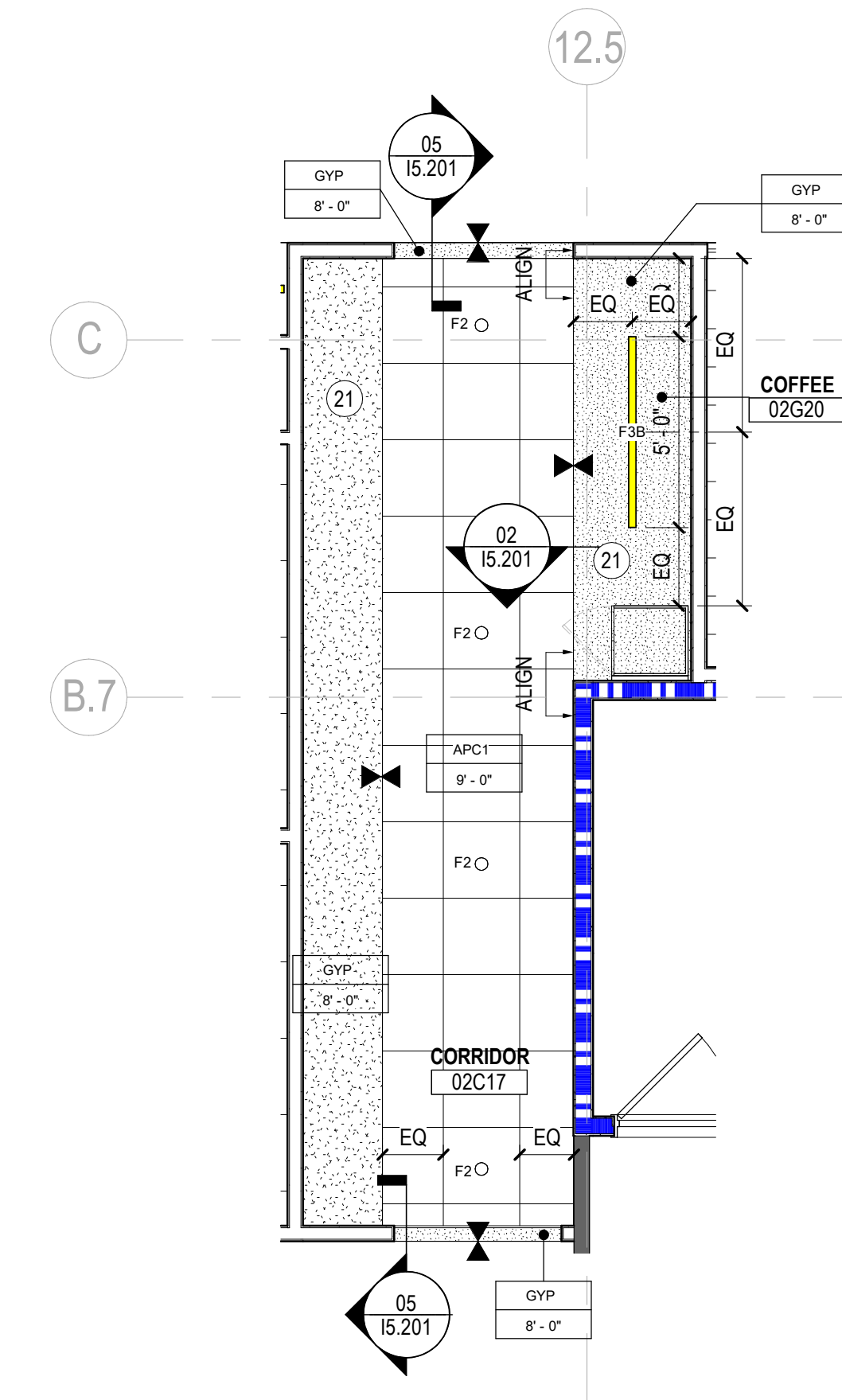

**02 ENLARGED REFLECTED CEILING PLAN - COFFEE/LOCKERS**

SCALE: 1/4" = 1'-0"

**SHEET NOTES**

- 21 VERTICAL SOFFIT AND HORIZONTAL GYP CEILING TO BE PAINTED TO MATCH ADJACENT WALL FINISH
- 94 FINISHED PLAM PANEL BY LOCKER MANUFACTURER TO MATCH LOCKER FRONTS.
- 95 BENCH SEAT W/INTEGRATED TOE KICK BY LOCKER MANUFACTURER. FINISH TO MATCH LOCKER FRONTS.

2/26/2021 2:27:37 PM BIM 360://059.6360.069 - AmWins - Richards, TX - Lump Sum/Interior - 059.6360.069.rvt

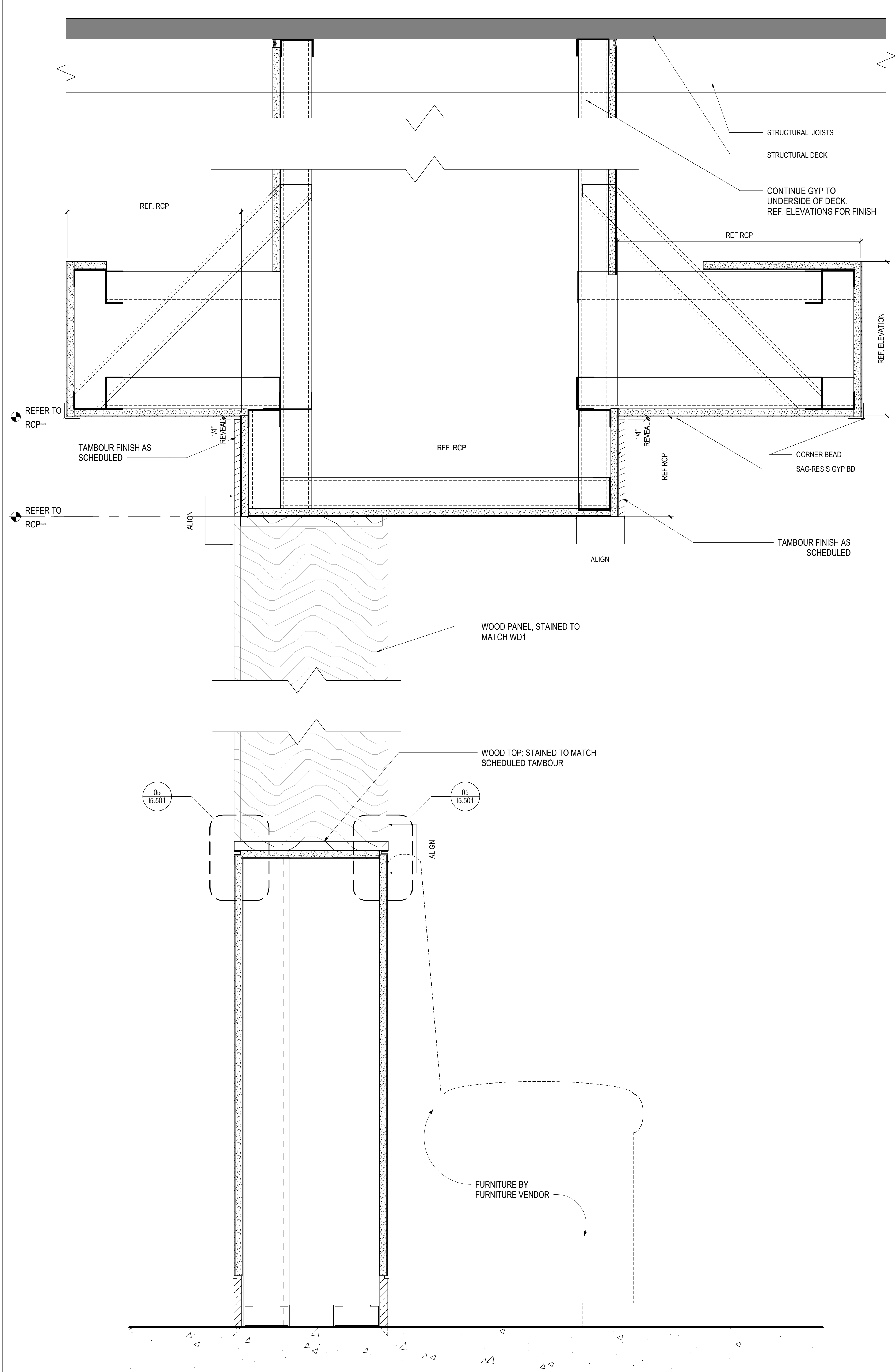

**05 SECTION DETAIL - SCREEN WALL**  
SCALE: 3" = 1'-0"

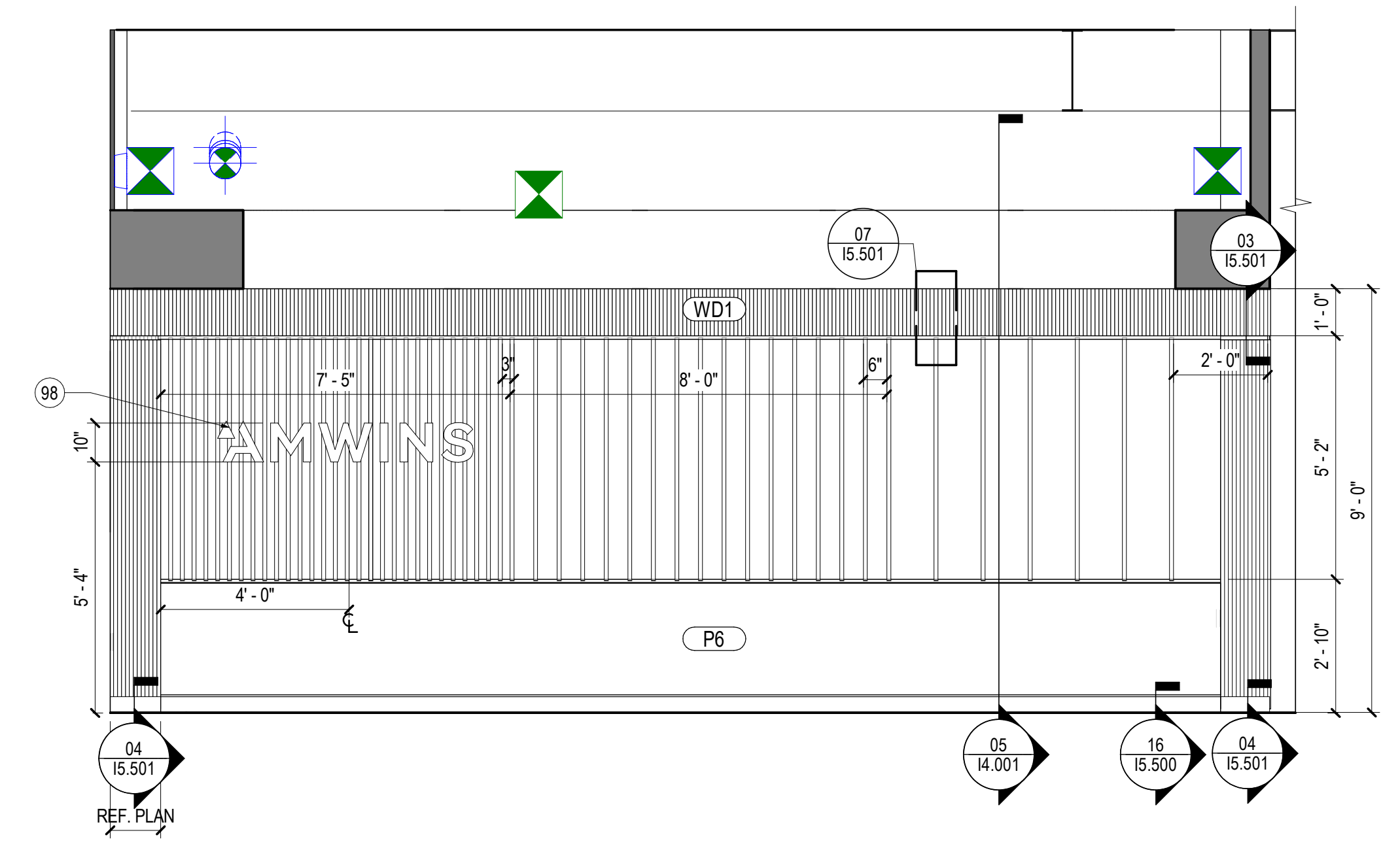

**01 ELEVATION - RECEPTION WEST**  
SCALE: 3/8" = 1'-0"

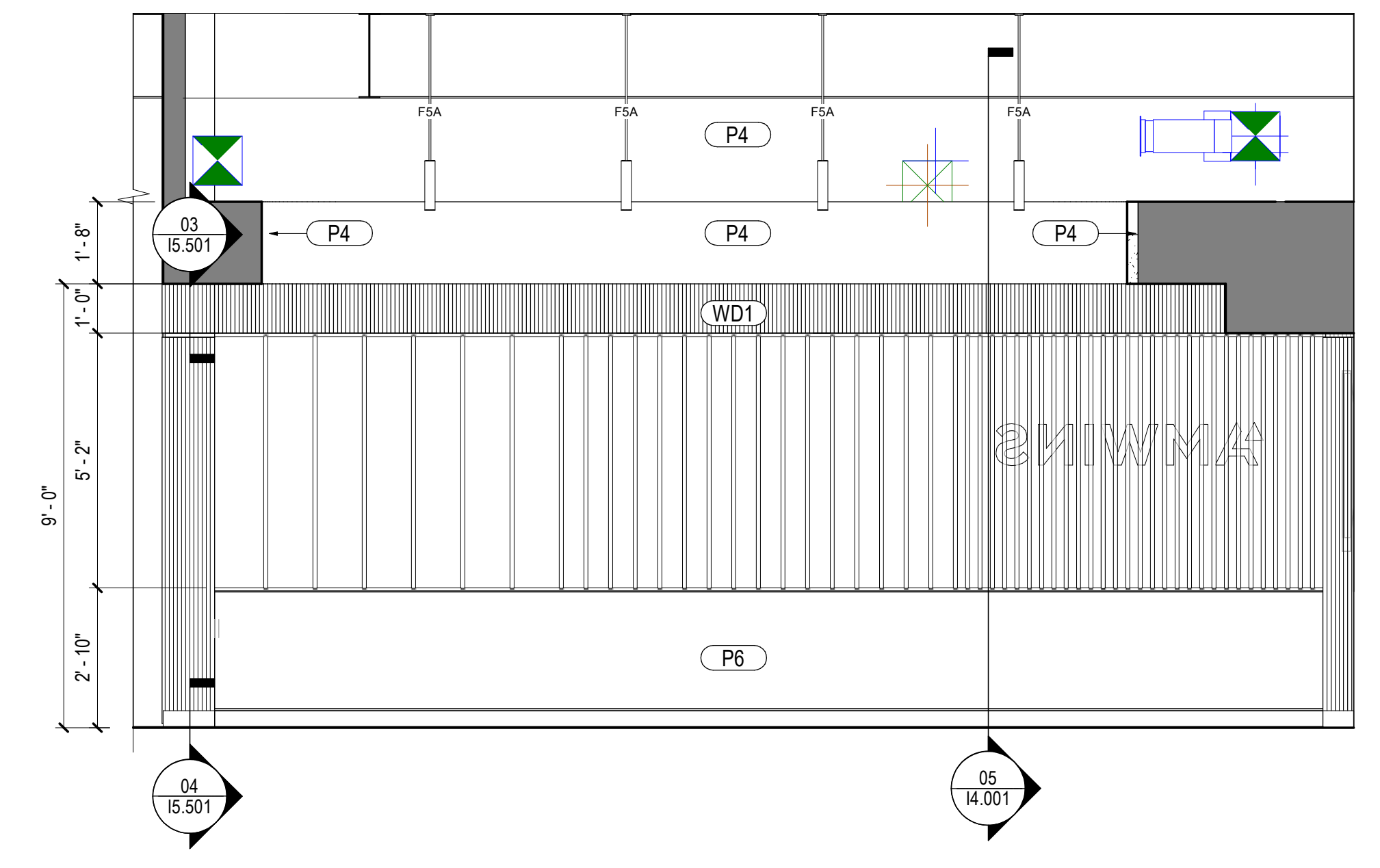

**02 ELEVATION - PANTRY EAST**  
SCALE: 3/8" = 1'-0"

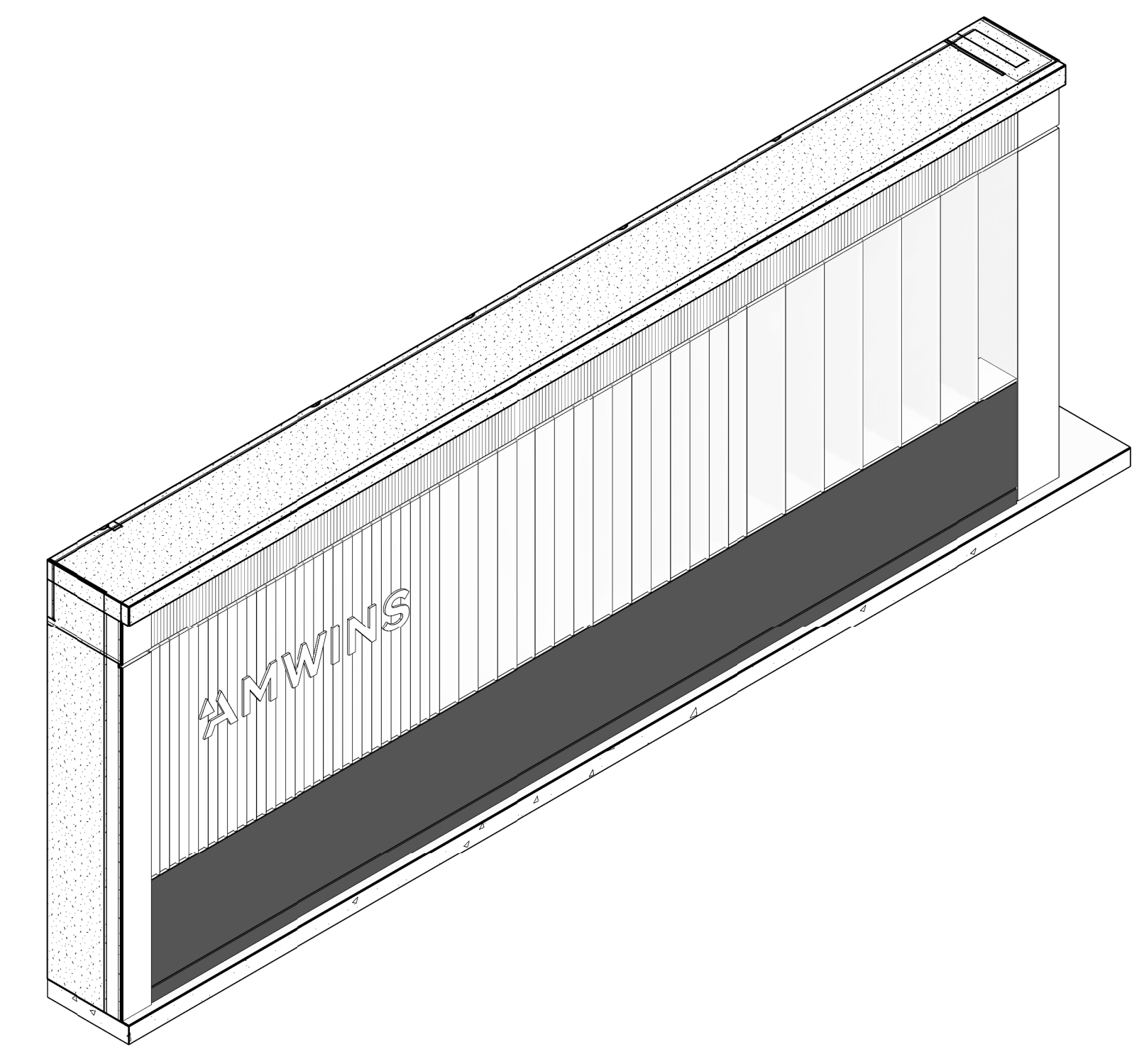

**03 AXON - RECEPTION SCREEN & LOGO**  
SCALE:

**SHEET NOTES**

98 LOGO BY MILLWORKER, IN WOOD, STAINED BLACK. COORDINATE W/OWNER FOR MOST UPDATED LOGO VECTOR.

**GENERAL NOTES**

1. COORDINATE FINISHED DIMENSION OF THE GYP WALLS WITH TAMBOUR MODULE TO AVOID ANY CUT SEGMENTS OF THE TAMBOUR MODULE. COORDINATE W/ARCHITECT.



6201 W PLANO PARKWAY SUITE 225  
PLANO, TX 75093



101 South Tryon Street  
Suite 2100  
Charlotte, NC 28280  
United States  
Tel: 704.377.2725  
Fax: 704.377.2807



2711 N. Haskell Ave Suite 2900  
Dallas, Texas 75204  
Tel: 214.874.0200

Date	Description
02/26/2021	ISSUE FOR CONSTRUCTION

Seal / Signature

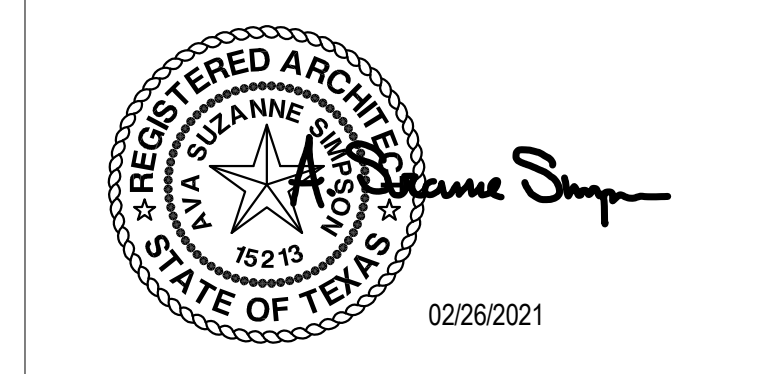

Project Name  
**AmWINS Plano, TX**

Project Number  
**059.6360.069**

Description  
**RECEPTION SCREEN**

Scale  
As indicated

**14.001**

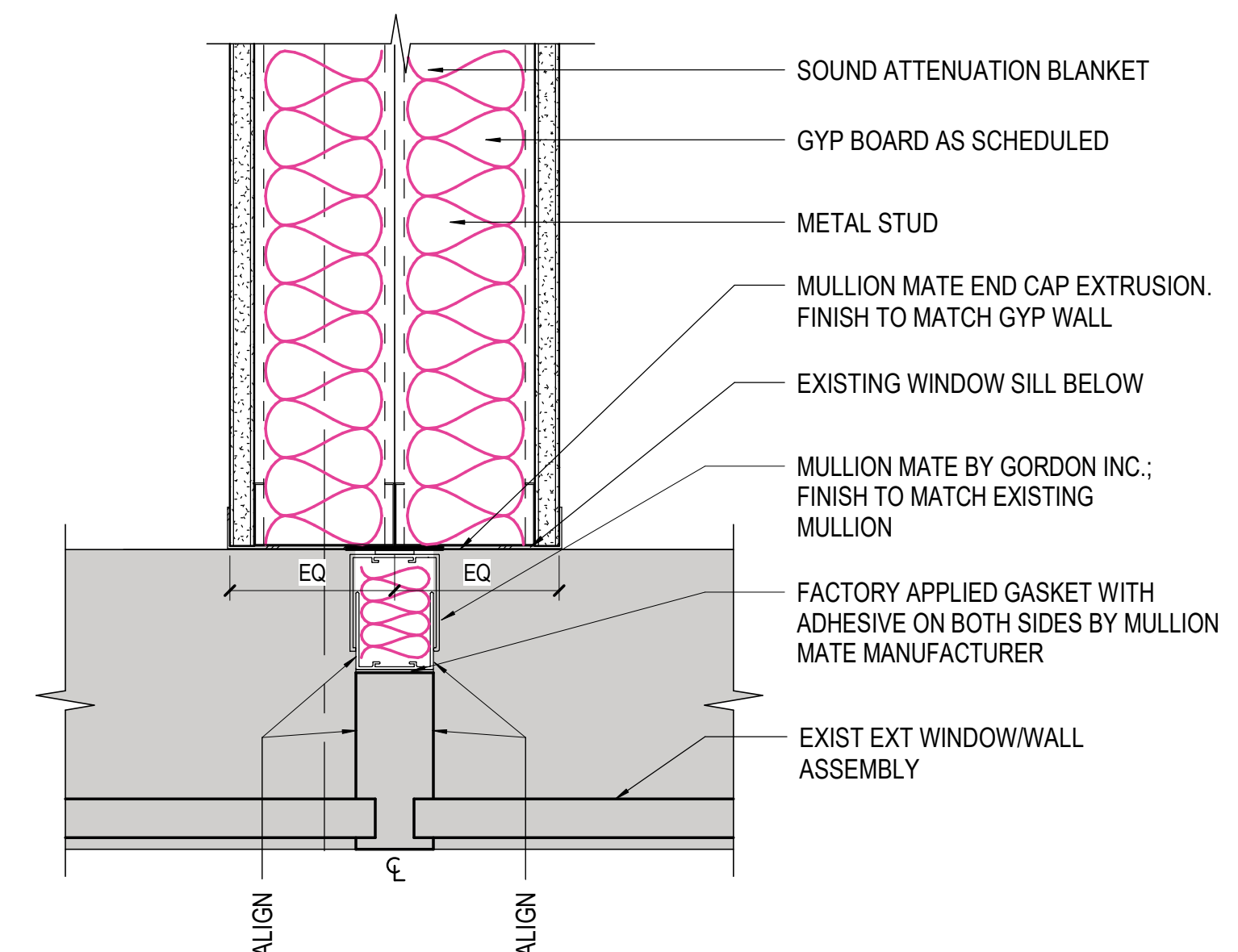

**05 DOUBLE PARTITION AT EXT MULLION**  
SCALE: 3" = 1'-0"

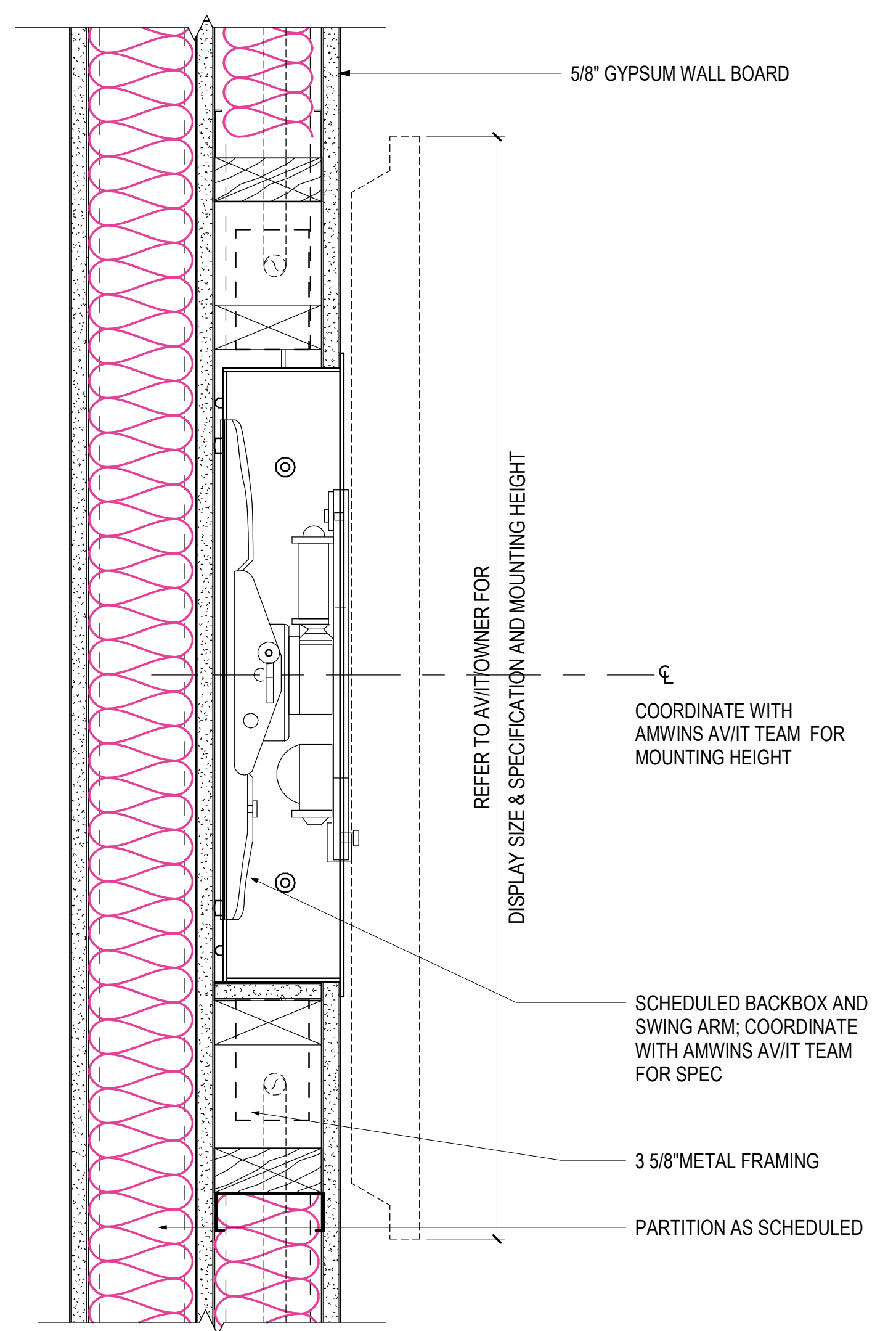

**03 SURFACE MOUNT DISPLAY @ GYP**  
SCALE: 3" = 1'-0"

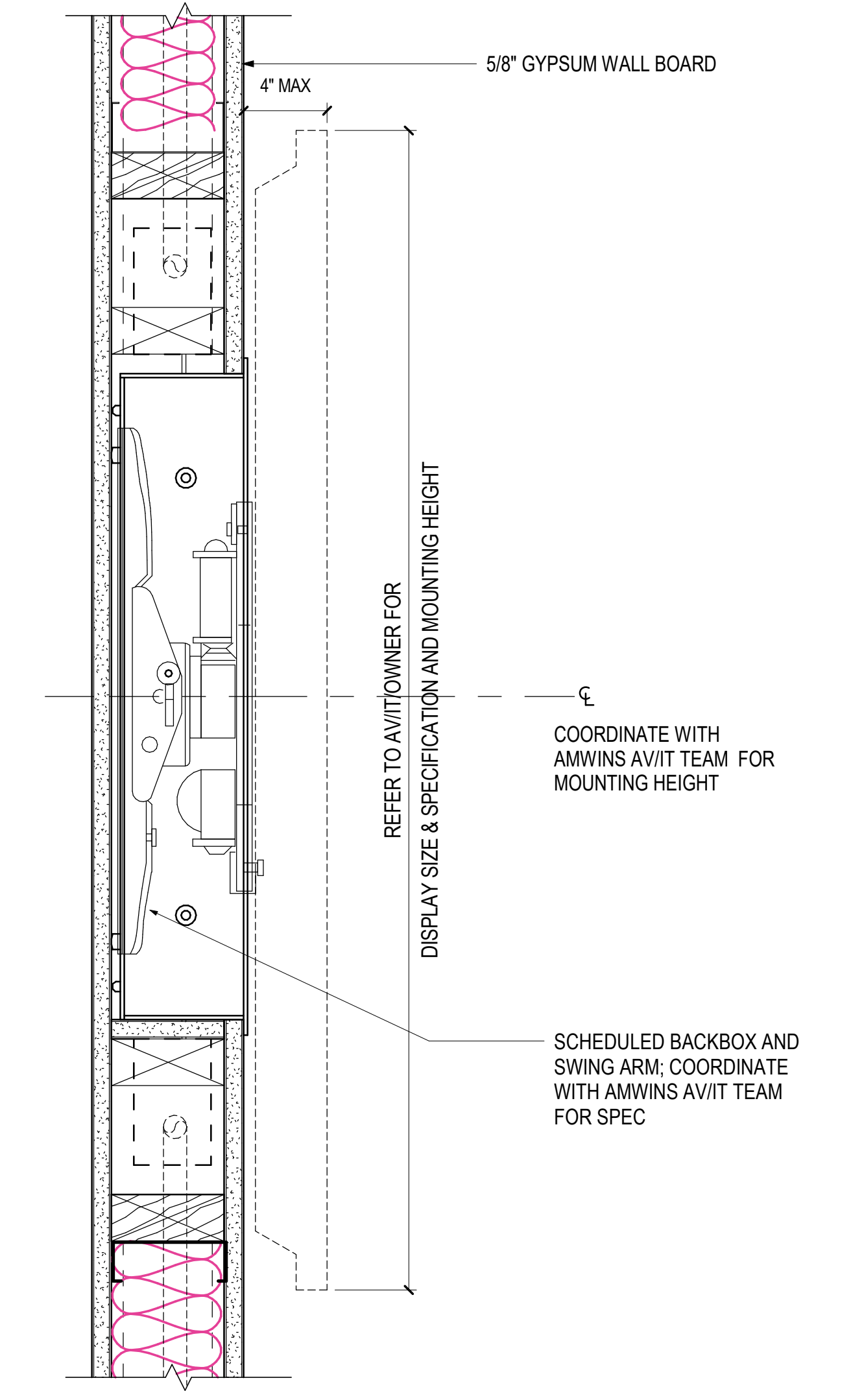

**01 SURFACE MOUNT DISPLAY @ GYP**  
SCALE: 3" = 1'-0"

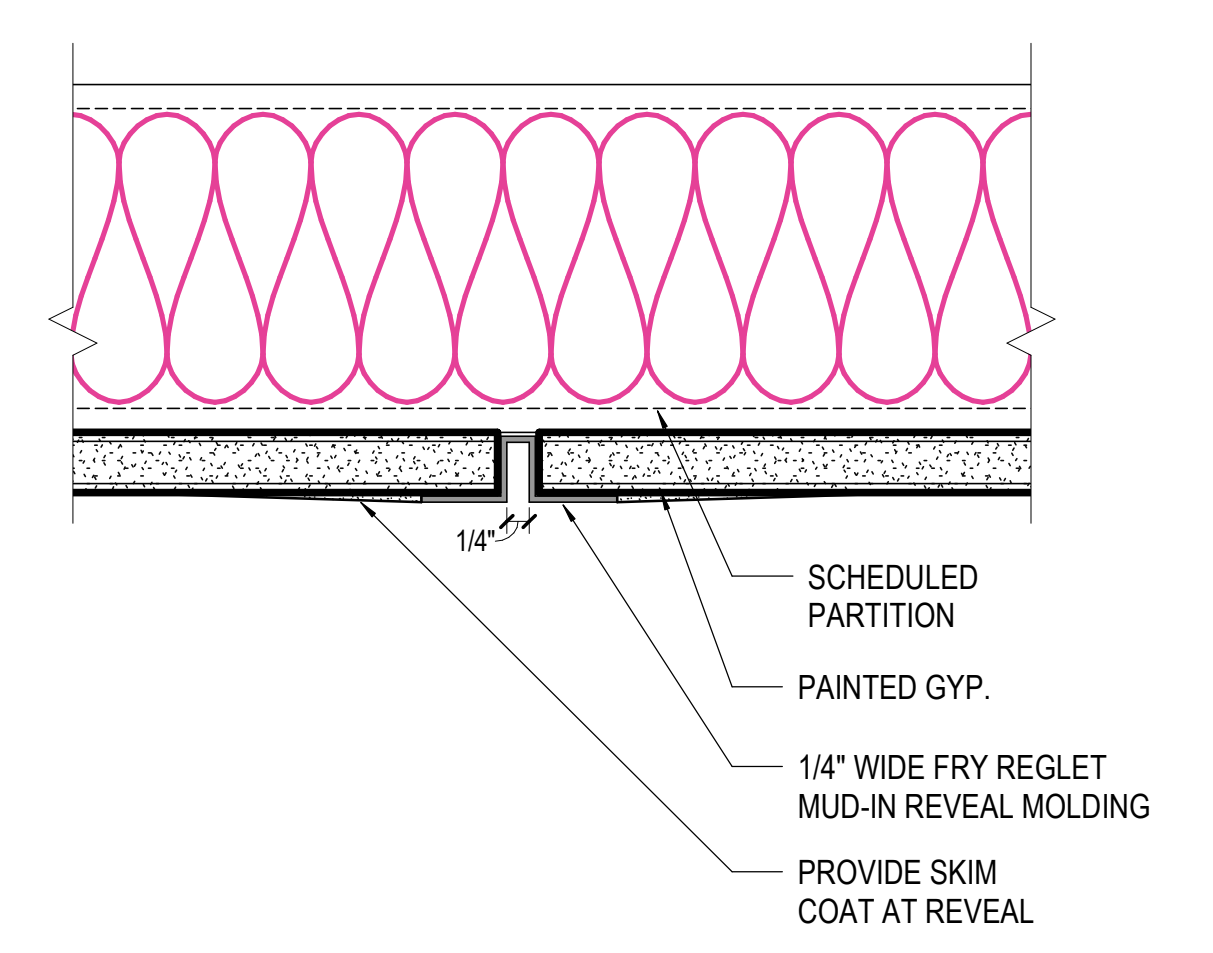

**06 PLAN DETAIL - VERTICAL GYP REVEAL**  
SCALE: 6" = 1'-0"

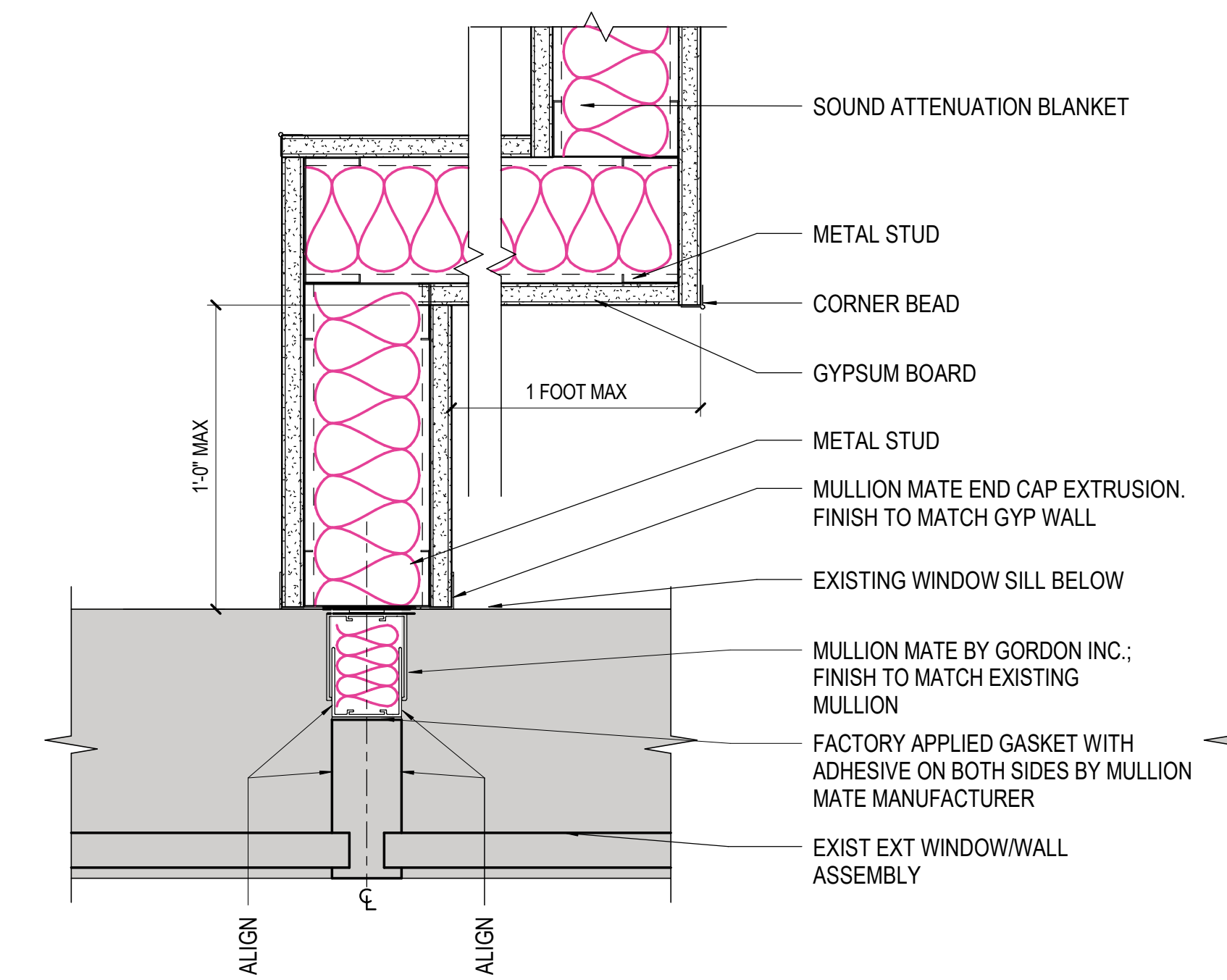

**04 DETAIL @ PARTITION TO EXT WINDOW - JOG**  
SCALE: 3" = 1'-0"

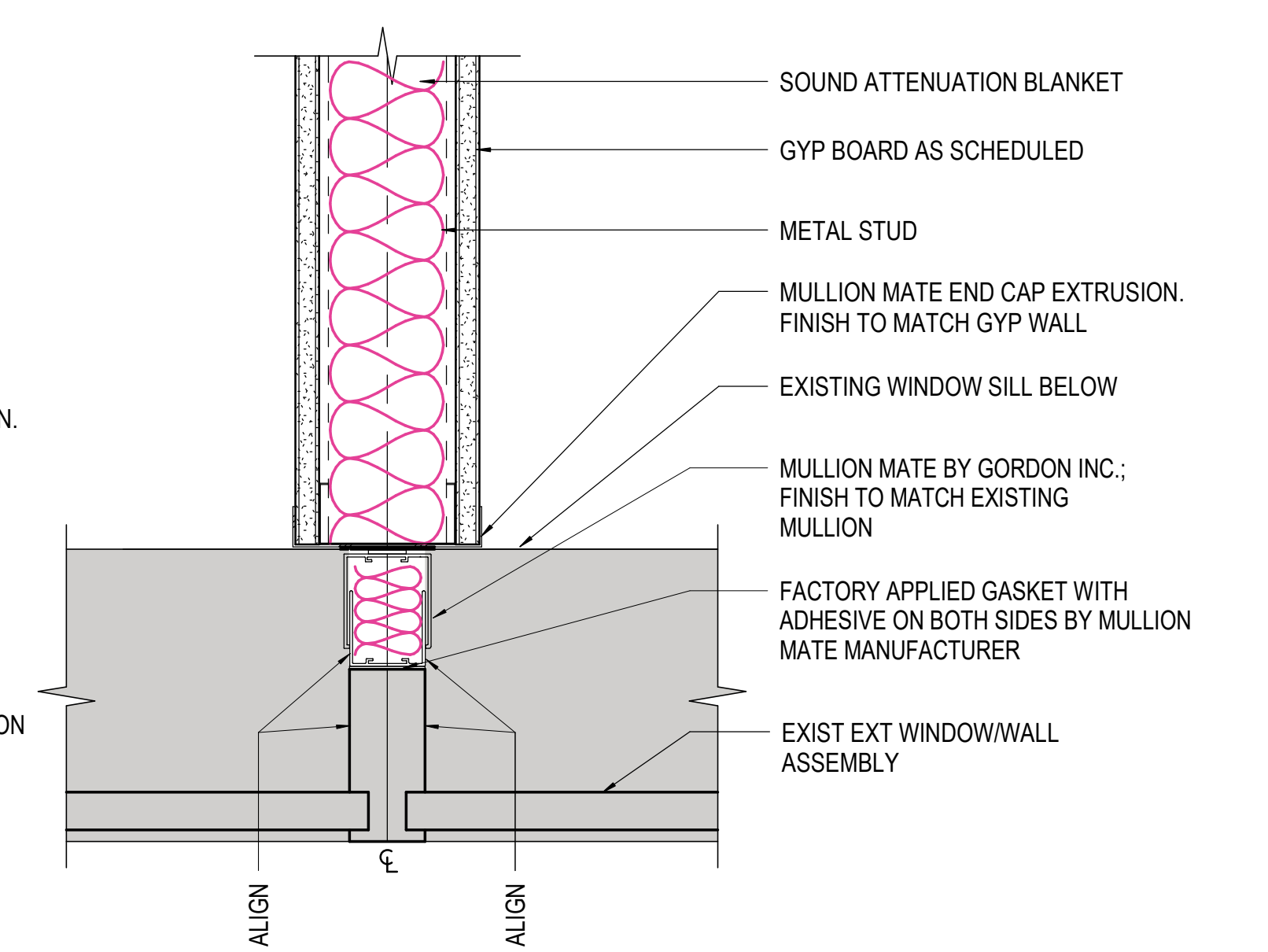

**02 PARTITION AT EXT MULLION**  
SCALE: 3" = 1'-0"

Date	Description
02/26/2021	ISSUE FOR CONSTRUCTION

Seal / Signature

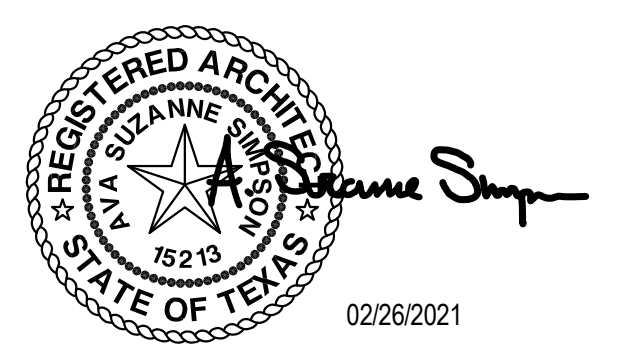

Project Name  
**AmWINS Plano, TX**

Project Number  
**059.6360.069**

Description  
**CONSTRUCTION DETAILS**

Scale  
As indicated

**15.001**

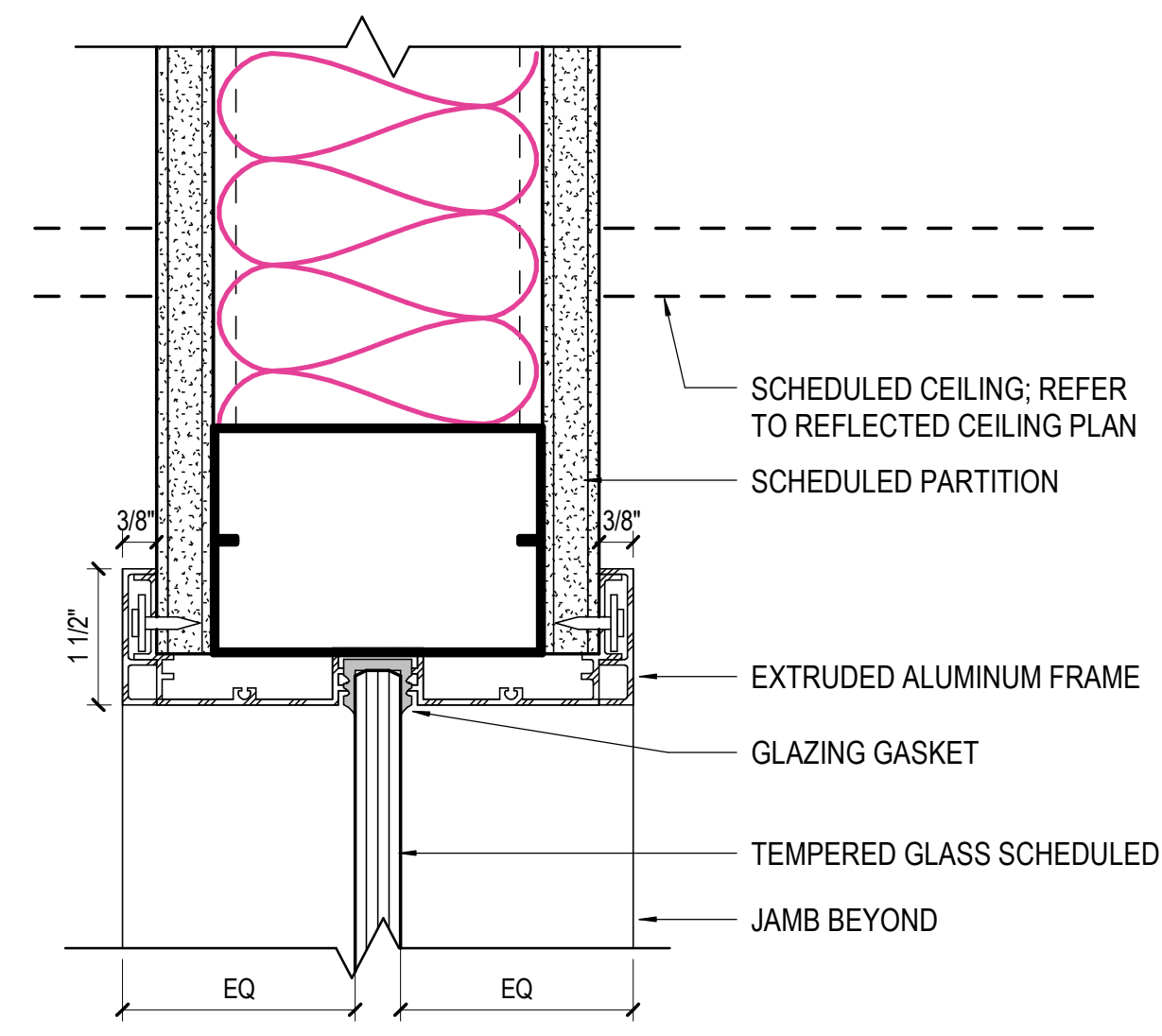

**09 HEAD DETAIL - AL GLASS FRAME (ALT)**  
SCALE: 6" = 1'-0"

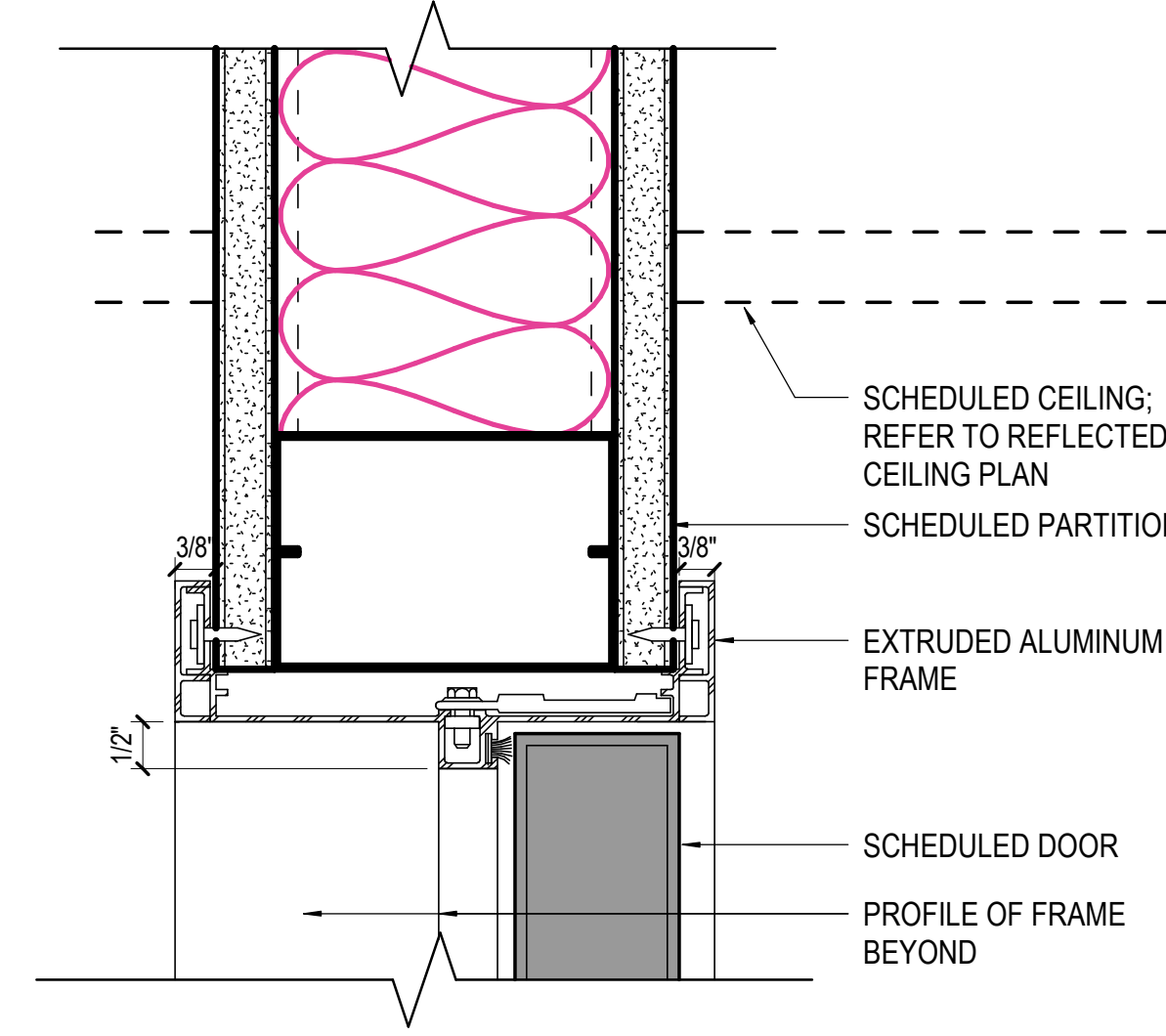

**05 HEAD DETAIL - AL DOOR FRAME (ALT)**  
SCALE: 6" = 1'-0"

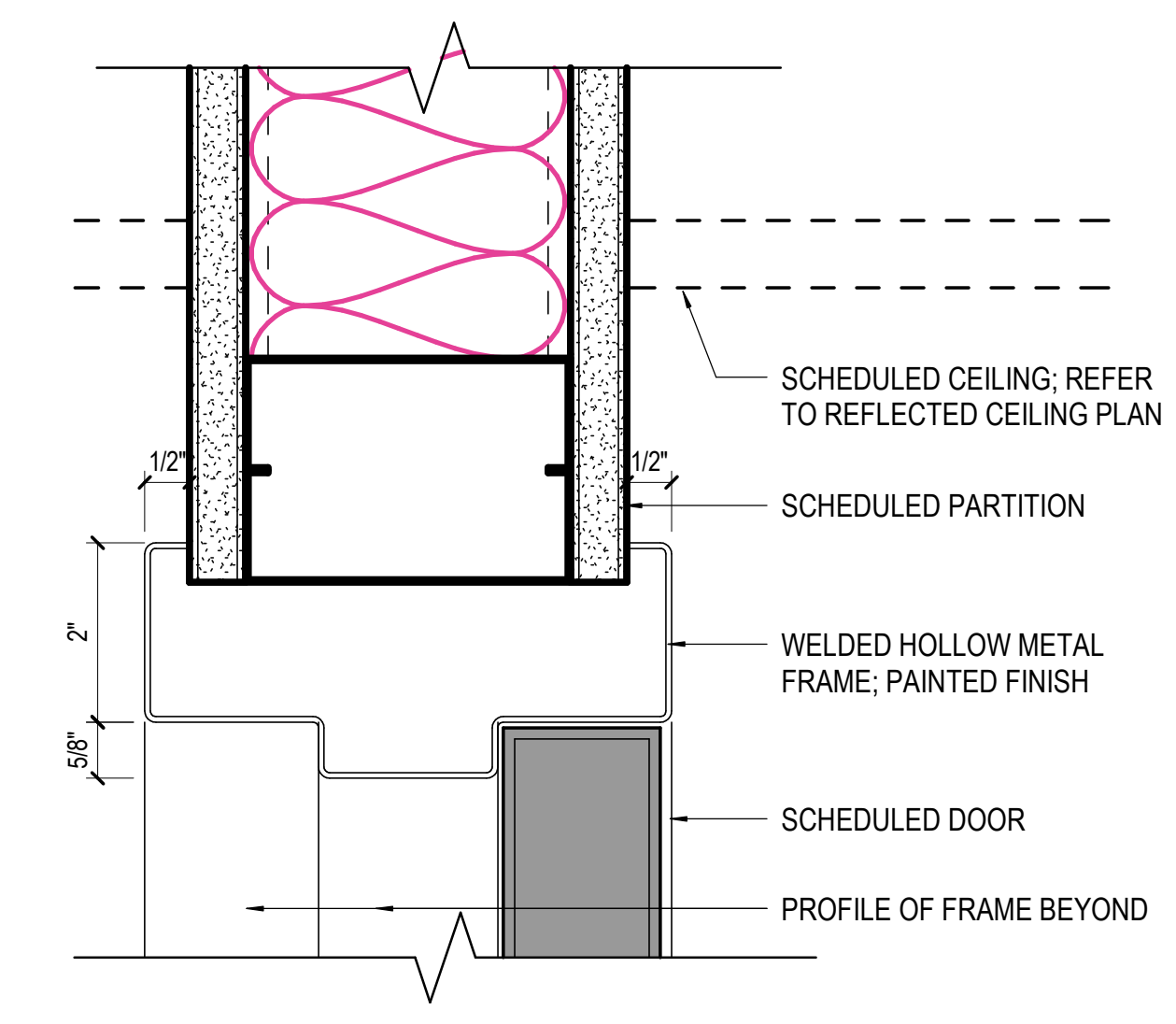

**01 HEAD DETAIL - HM DOOR FRAME**  
SCALE: 6" = 1'-0"

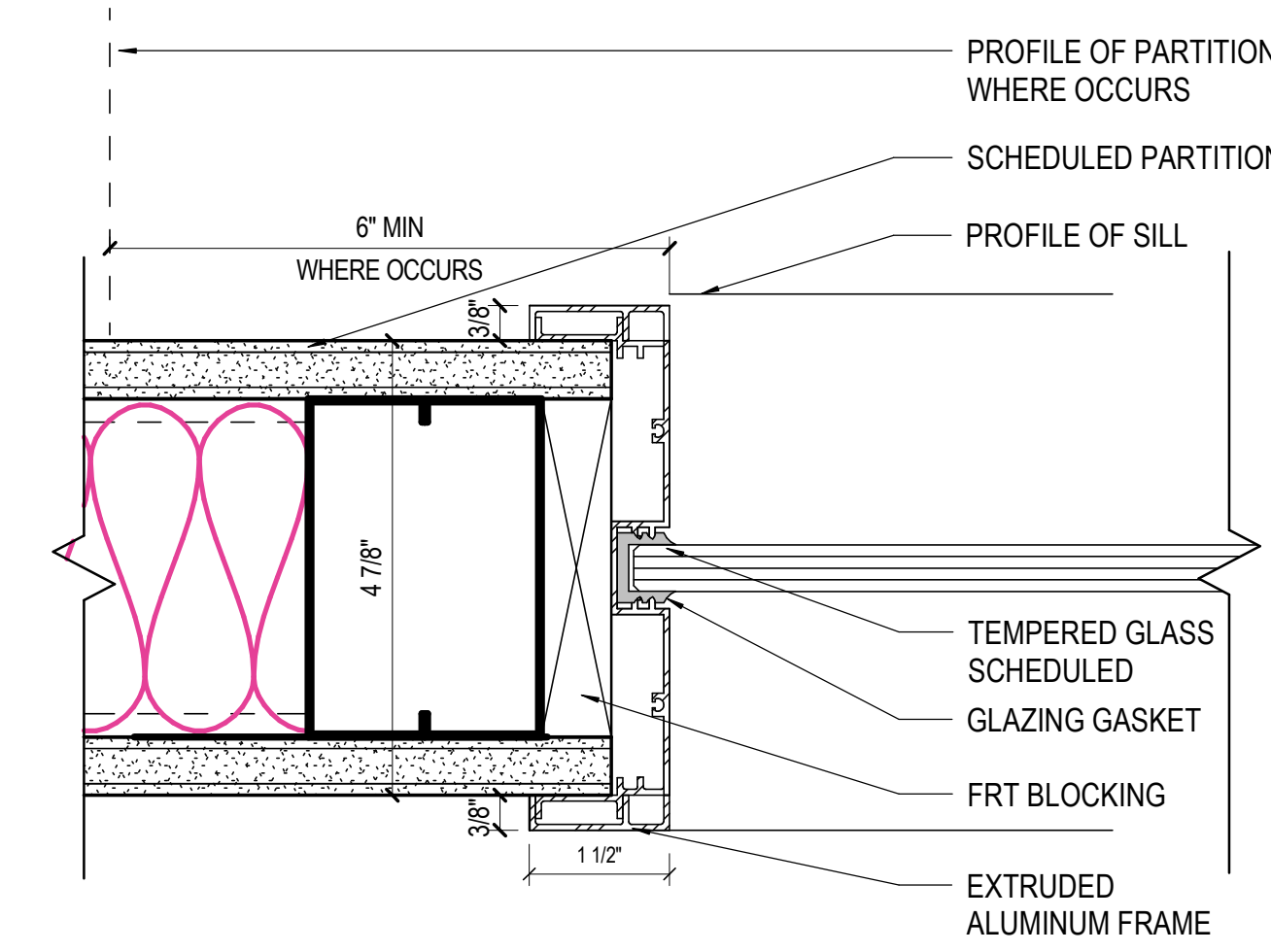

**10 JAMB DETAIL - AL GLASS FRAME (ALT)**  
SCALE: 6" = 1'-0"

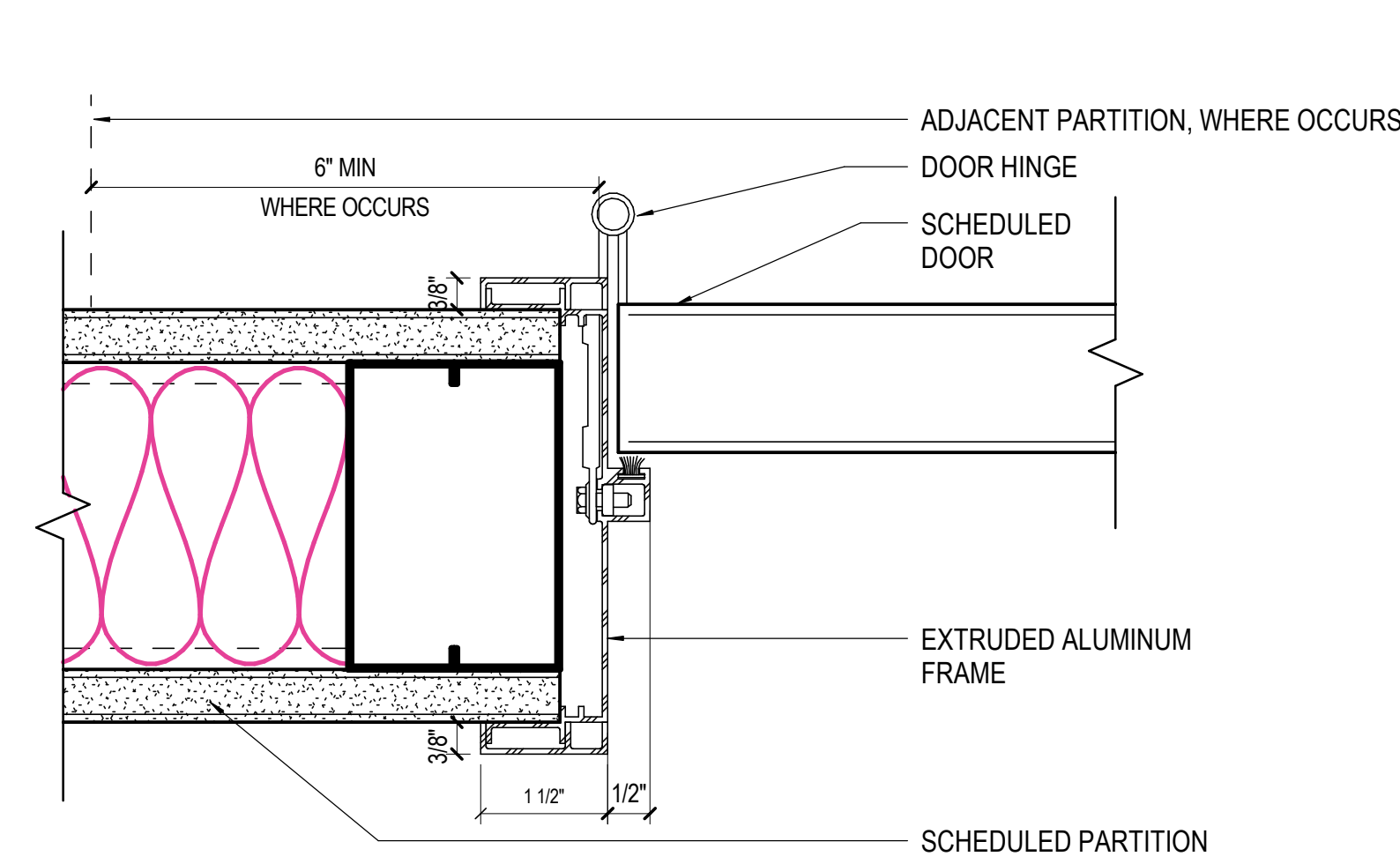

**06 JAMB DETAIL - AL DOOR HINGE (ALT)**  
SCALE: 6" = 1'-0"

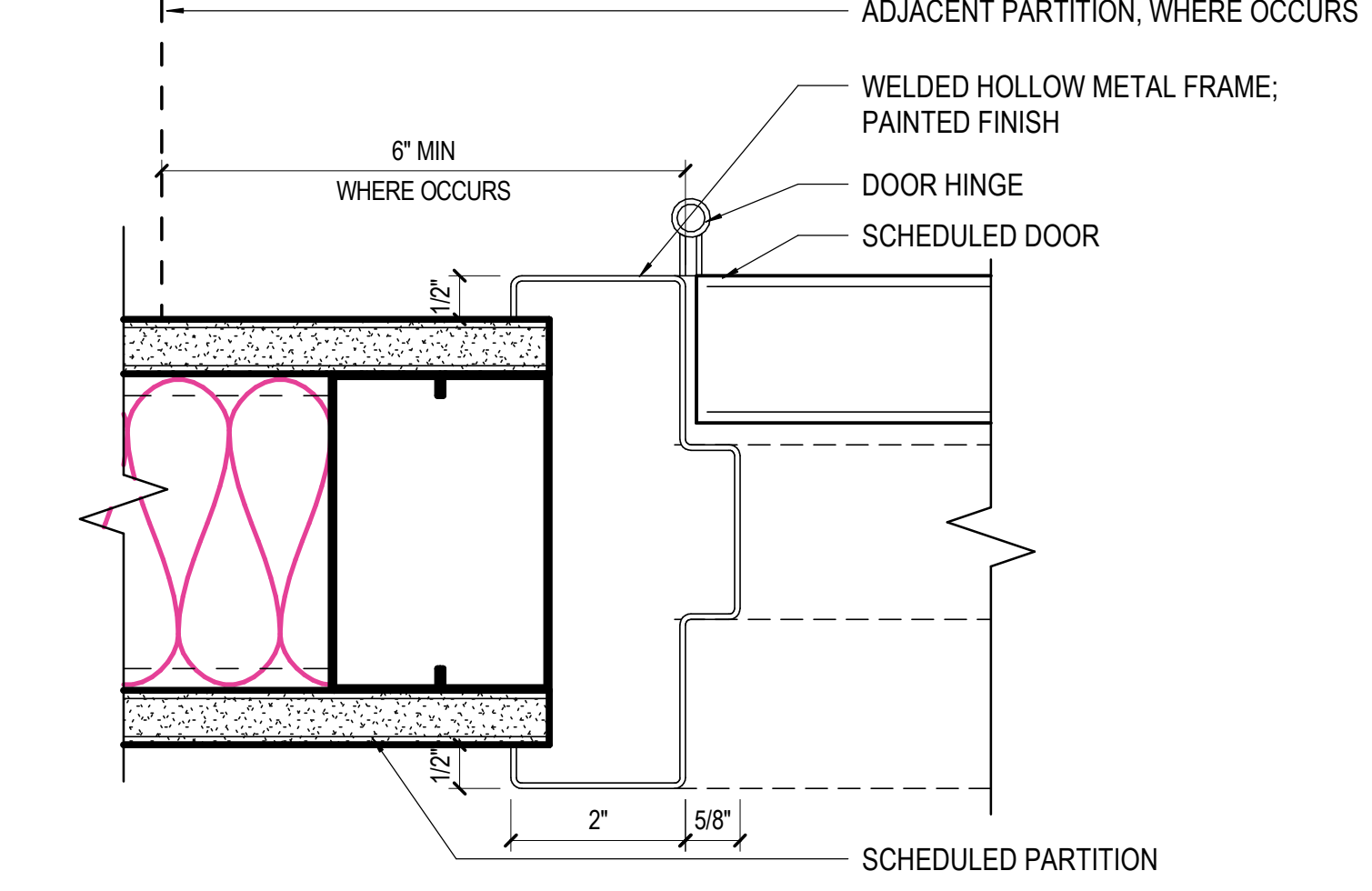

**02 JAMB DETAIL - HM DOOR HINGE**  
SCALE: 6" = 1'-0"

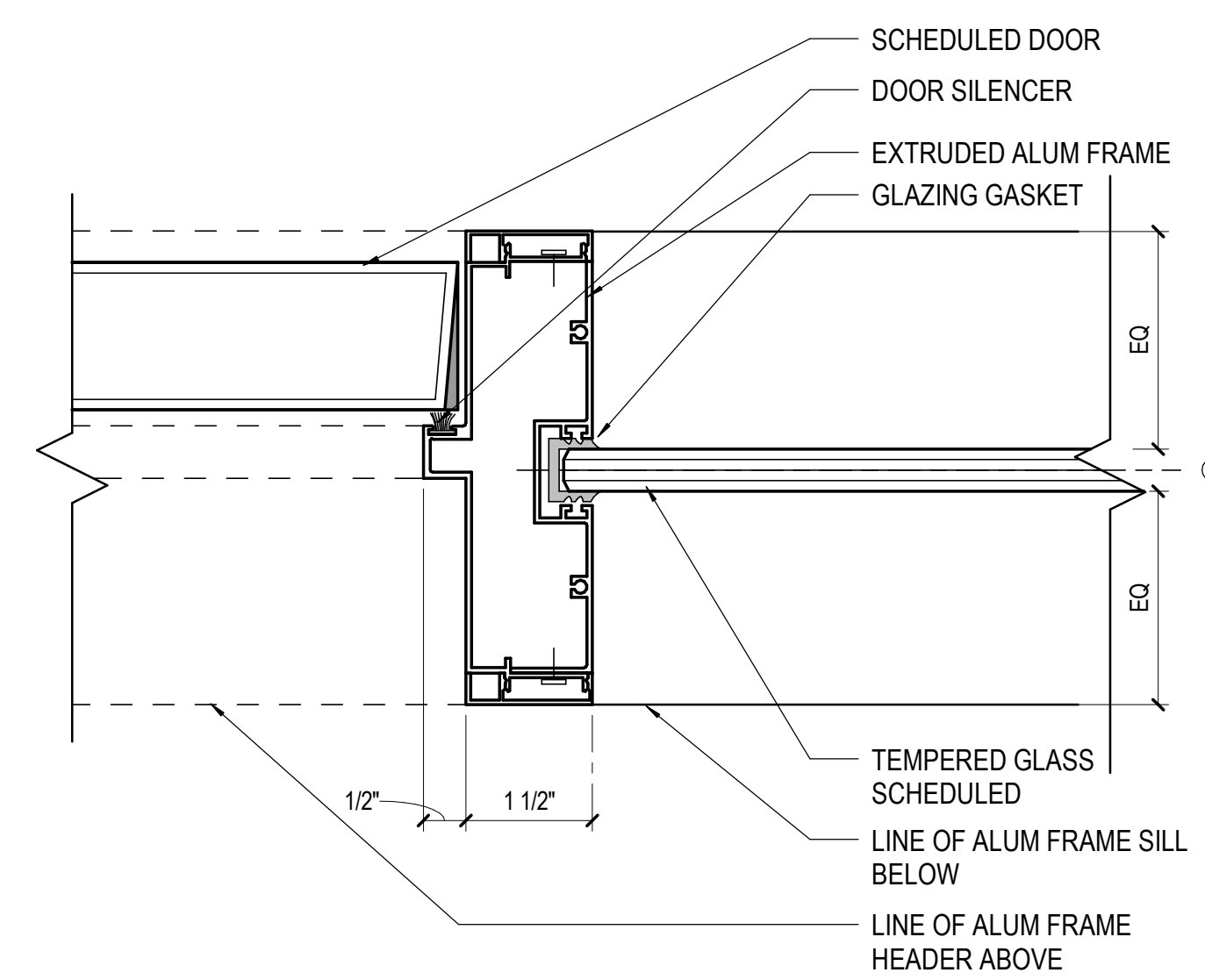

**11 JAMB DETAIL - AL DOOR TO GLAZING (ALT)**  
SCALE: 6" = 1'-0"

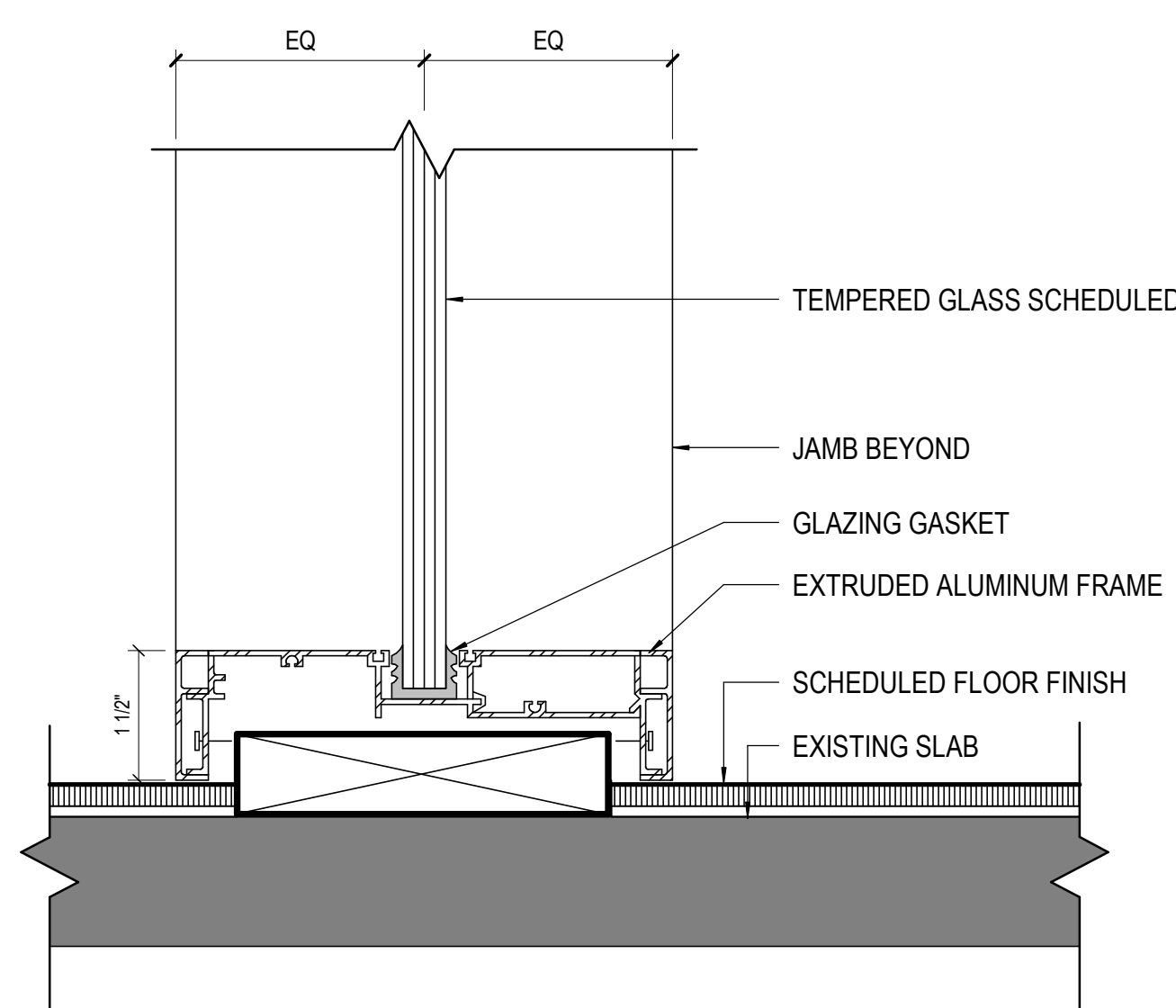

**12 SILL DETAIL - AL GLASS (ALT)**  
SCALE: 6" = 1'-0"

Date	Description
02/26/2021	ISSUE FOR CONSTRUCTION

Seal / Signature

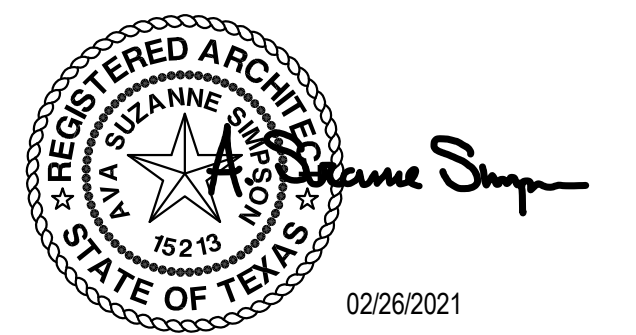

Project Name

AmWINS Plano, TX

Project Number

059.6360.069

Description

DOOR AND OPENING DETAILS

Scale

6" = 1'-0"

**15.101**



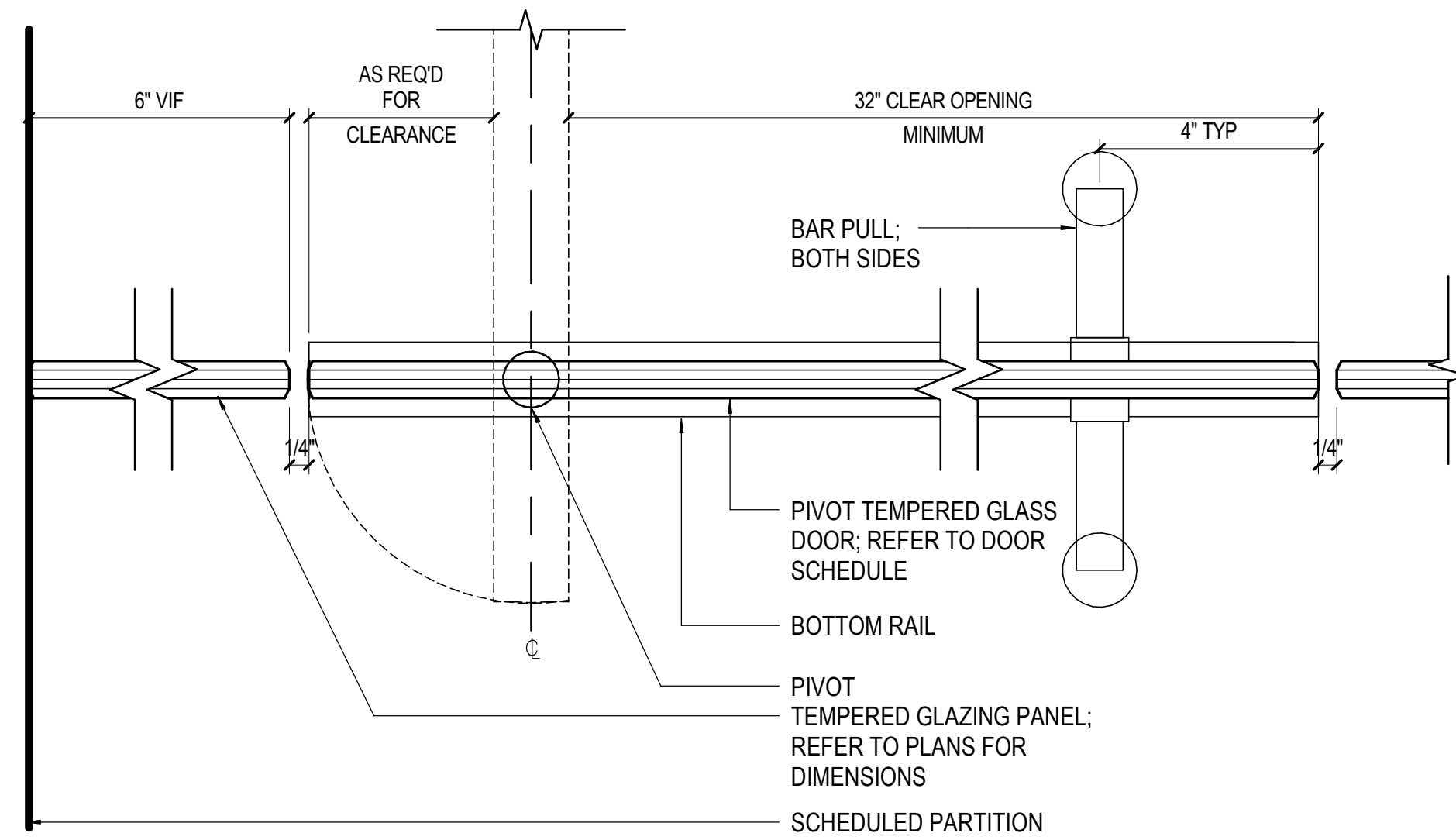

**08 JAMD DETAIL - PIVOT DOOR**  
SCALE: 6" = 1'-0"

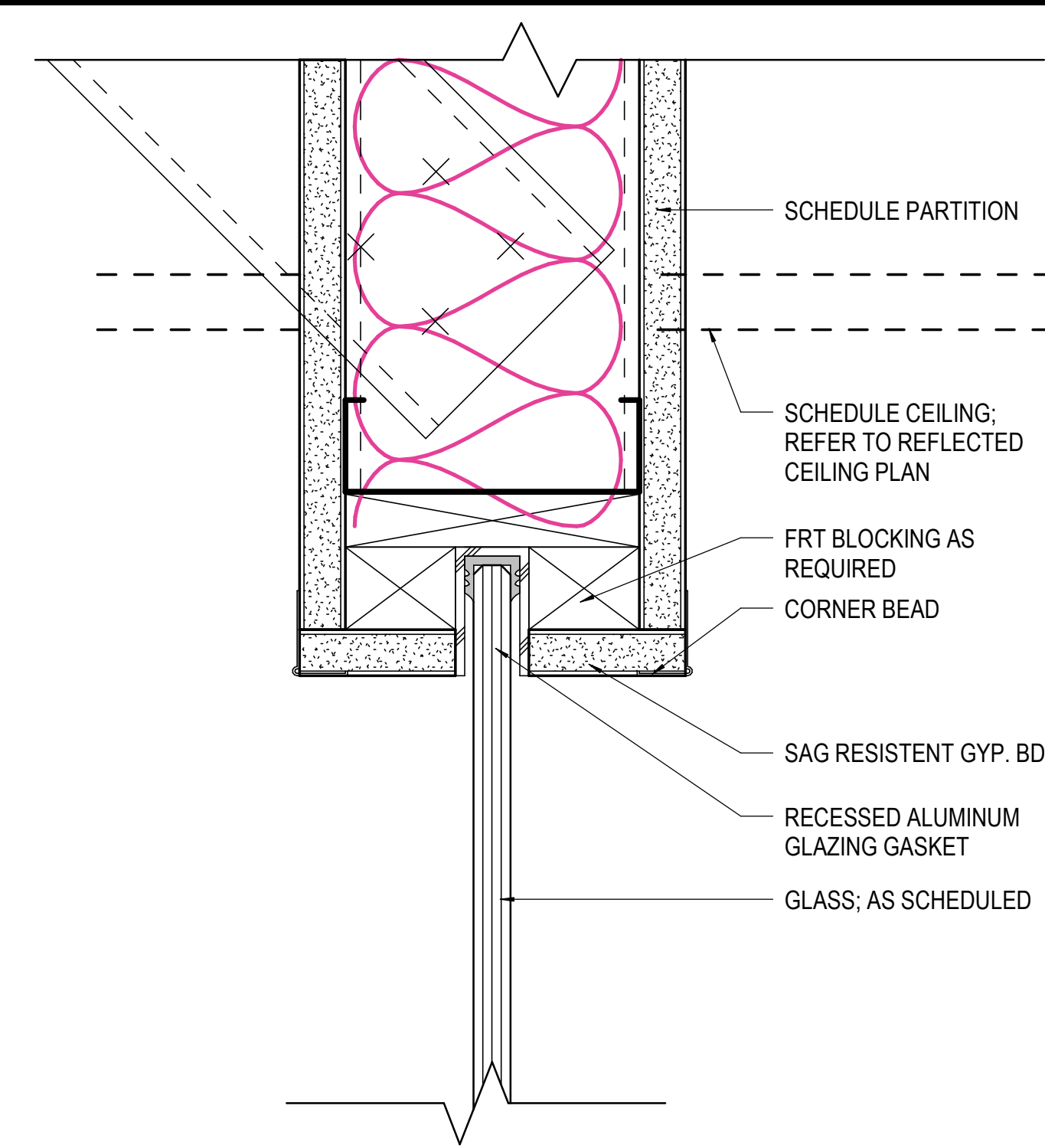

**05 HEAD DETAIL - RECESSED GLASS PANEL**  
SCALE: 6" = 1'-0"

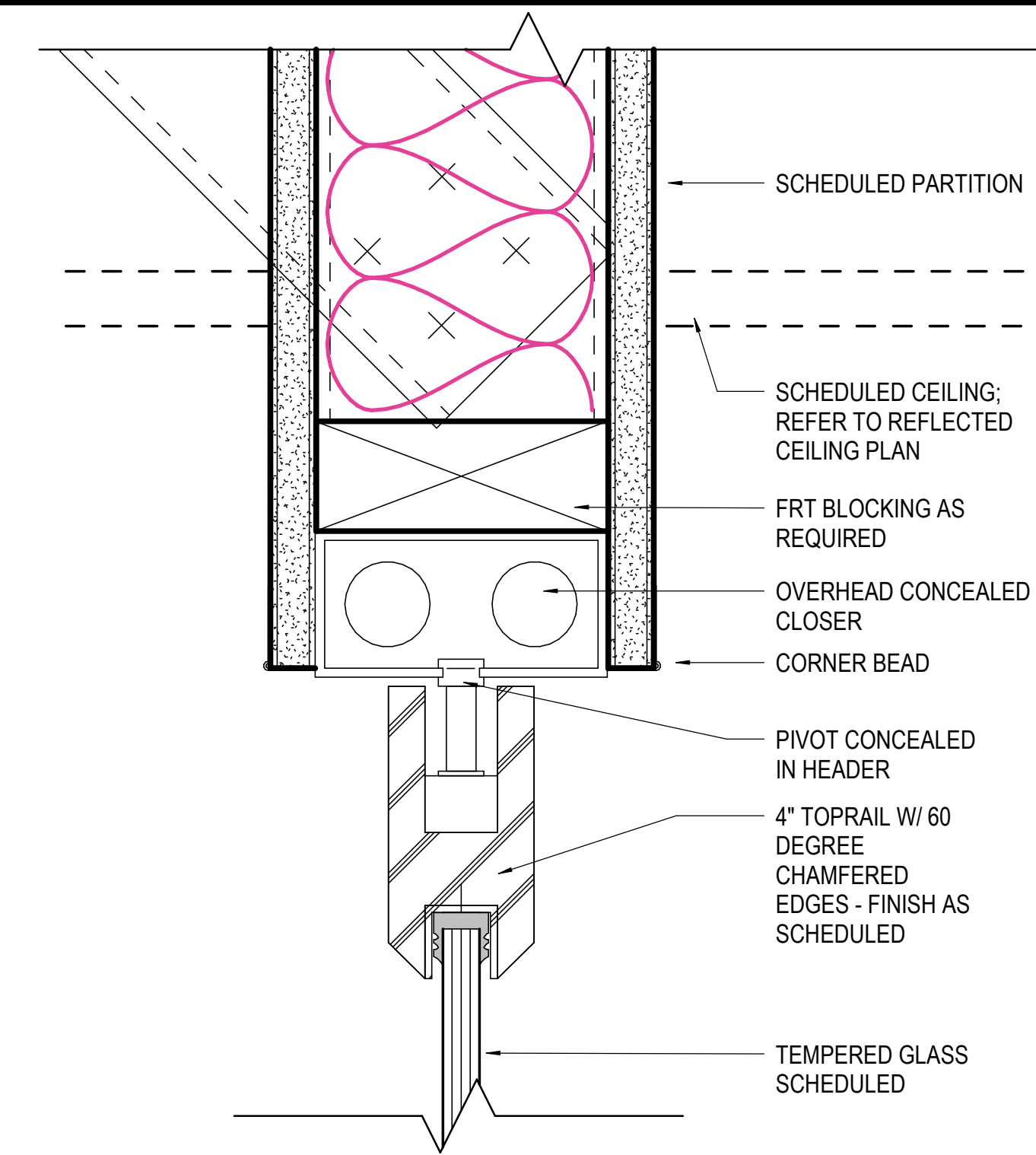

**01 RECESSED GLASS PANEL**  
SCALE: 6" = 1'-0"

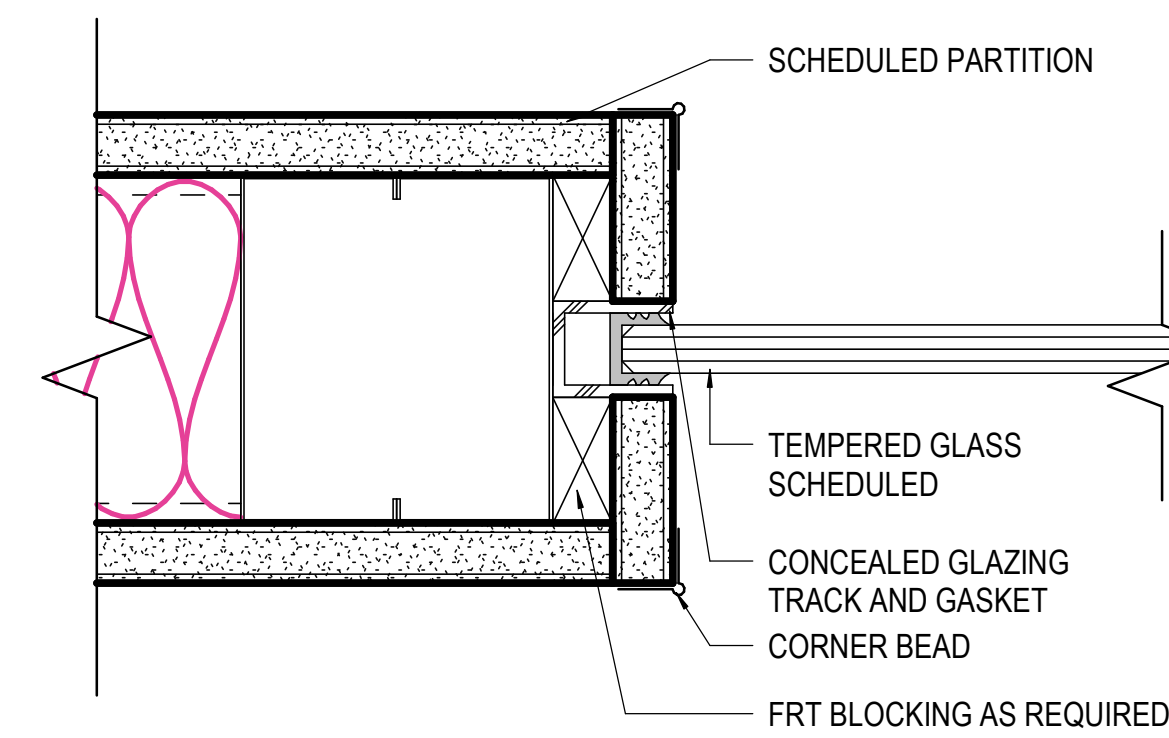

**06 JAMB DETAIL - RECESSED GLASS PANEL (ALT)**  
SCALE: 6" = 1'-0"

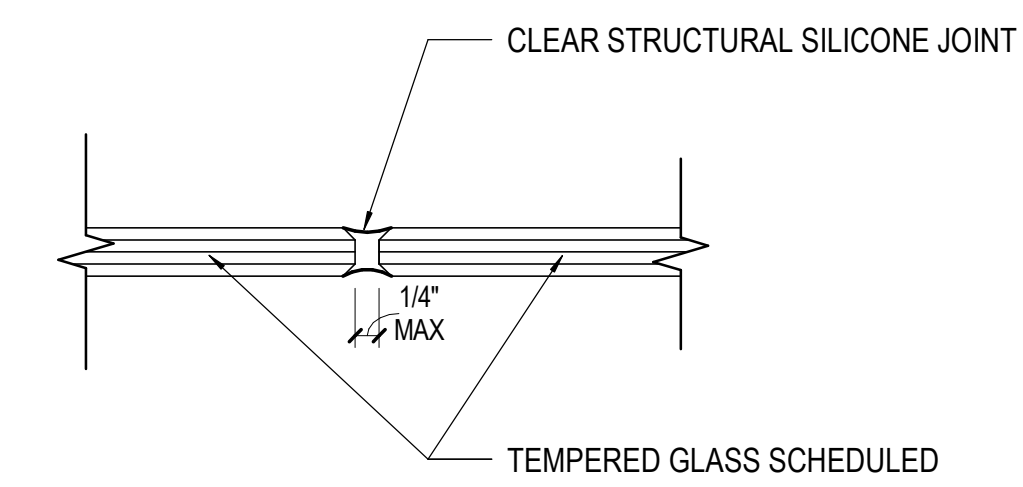

**02 JAMB DETAIL - BUTT GLAZING JOINT**  
SCALE: 6" = 1'-0"

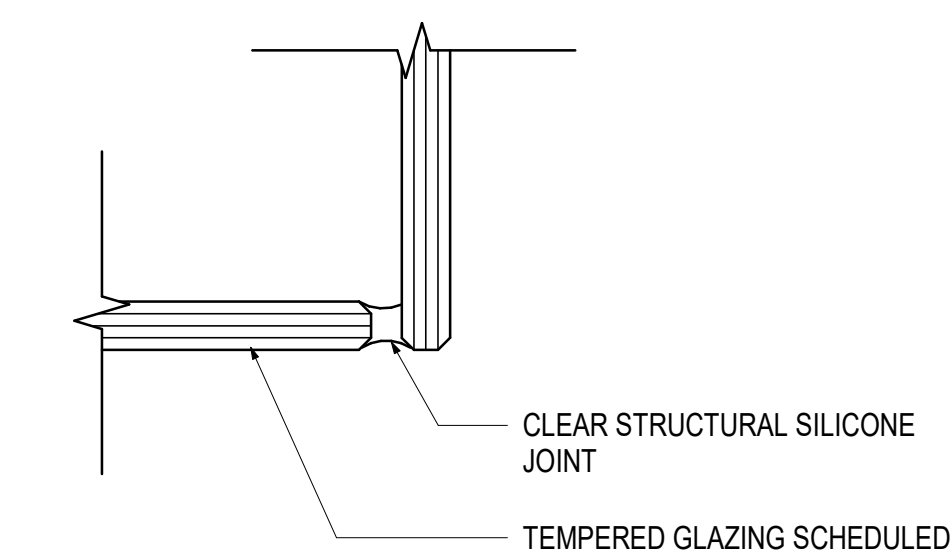

**03 BUTT JOINT GLAZING CORNER**  
SCALE: 6" = 1'-0"

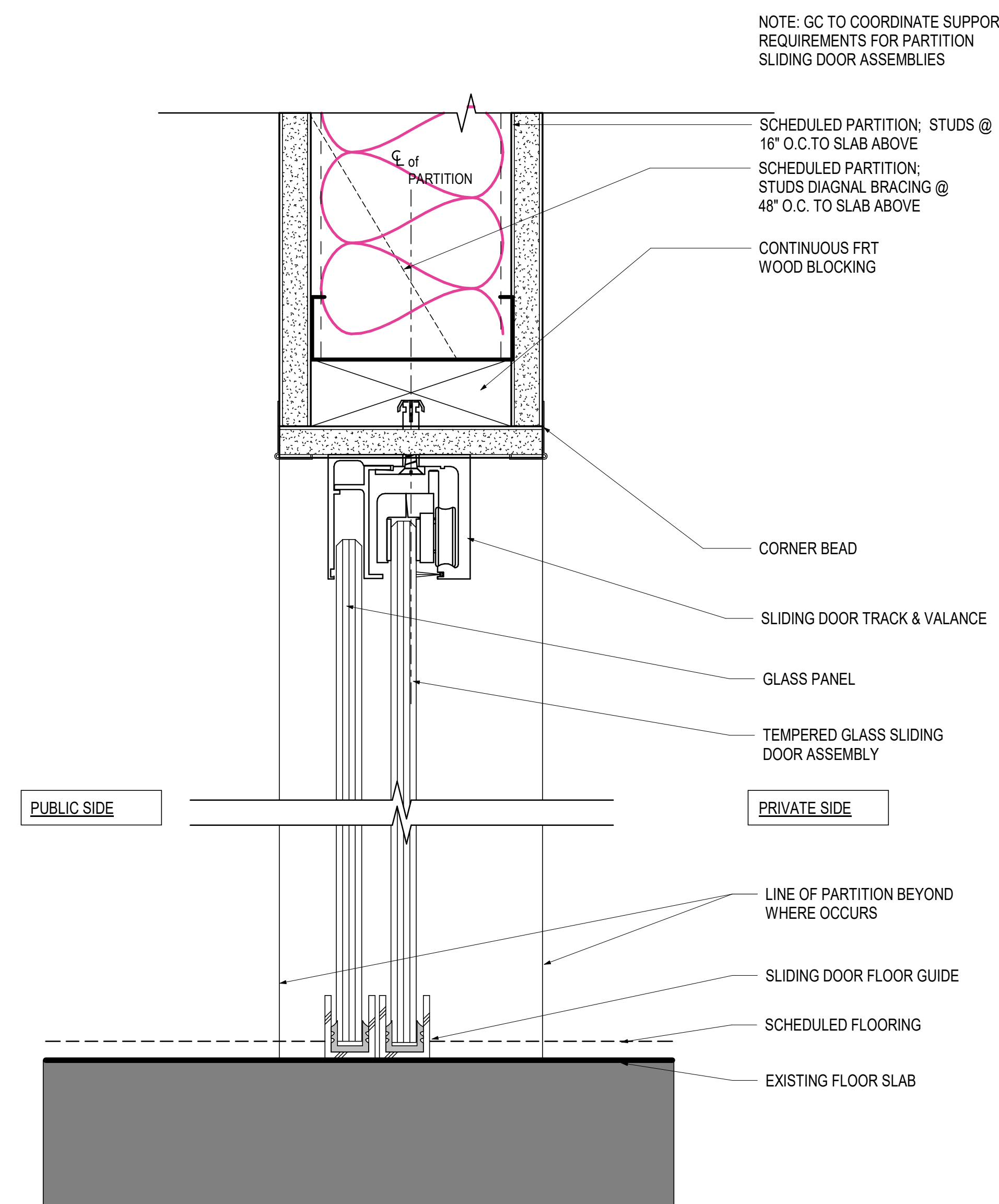

**09 HEAD-SILL DETAIL @ DEMOUNTABLE PARTITION SLIDING DOOR**  
SCALE: 6" = 1'-0"

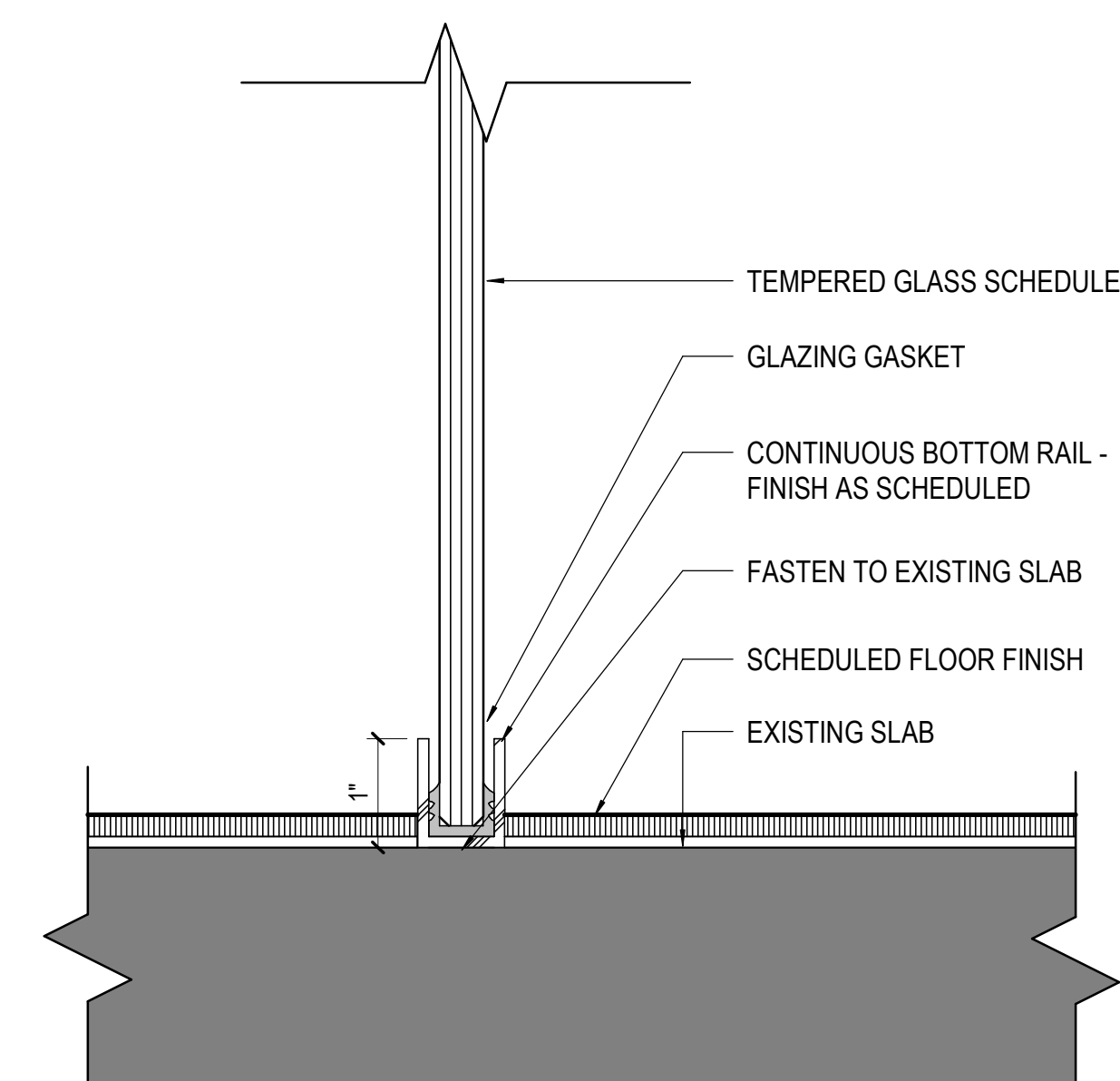

**07 SILL DETAIL - SURFACE MOUNTED GLASS**  
SCALE: 6" = 1'-0"

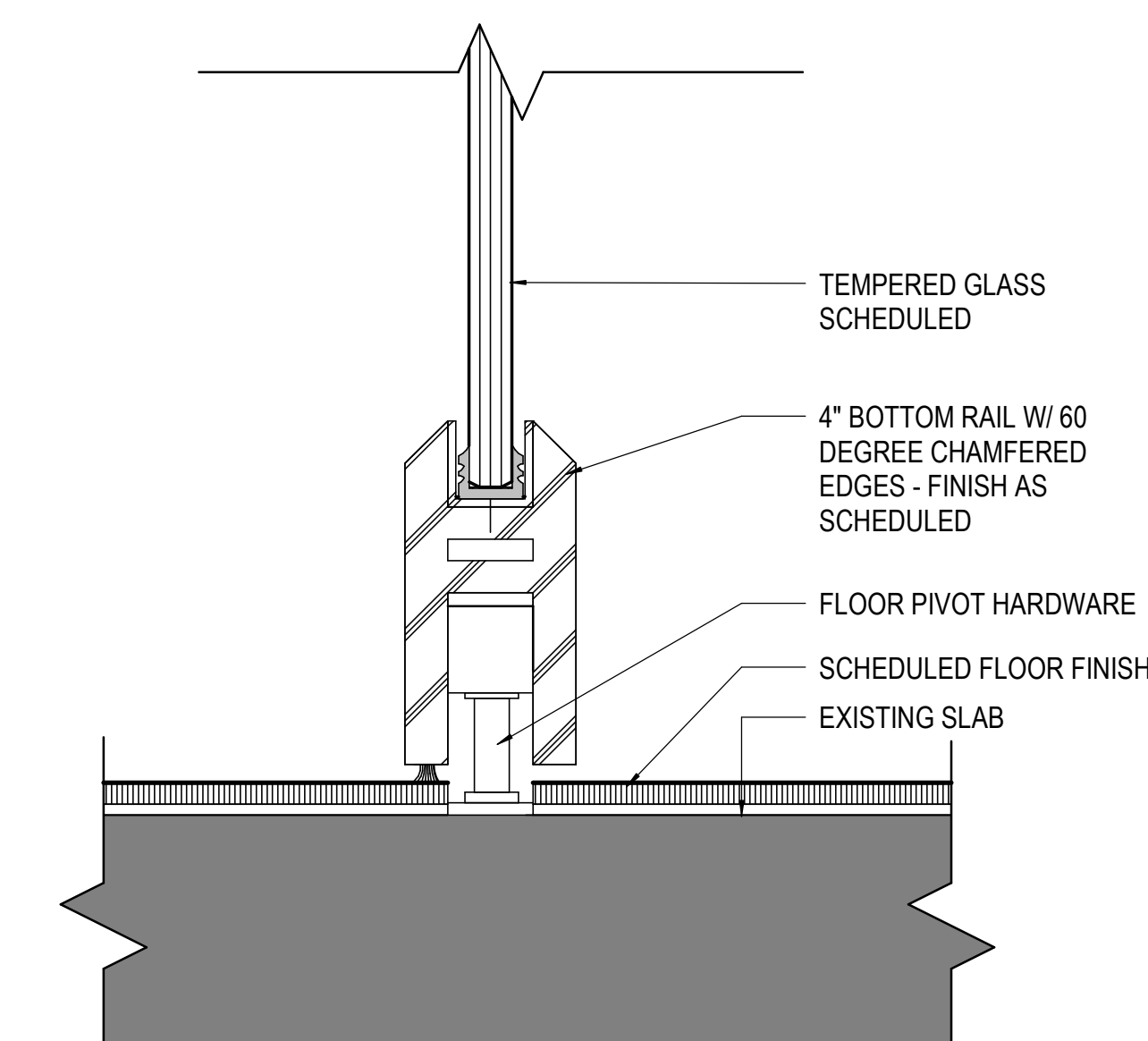

**04 SILL DETAIL - PIVOT GLASS DOOR**  
SCALE: 6" = 1'-0"

Date	Description
02/26/2021	ISSUE FOR CONSTRUCTION

Seal / Signature

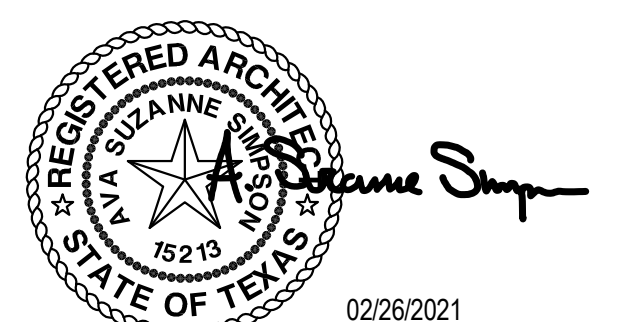

Project Name  
**AmWINS Plano, TX**

Project Number  
**059.6360.069**

Description  
**DOOR AND OPENING DETAILS**

Scale  
**6" = 1'-0"**

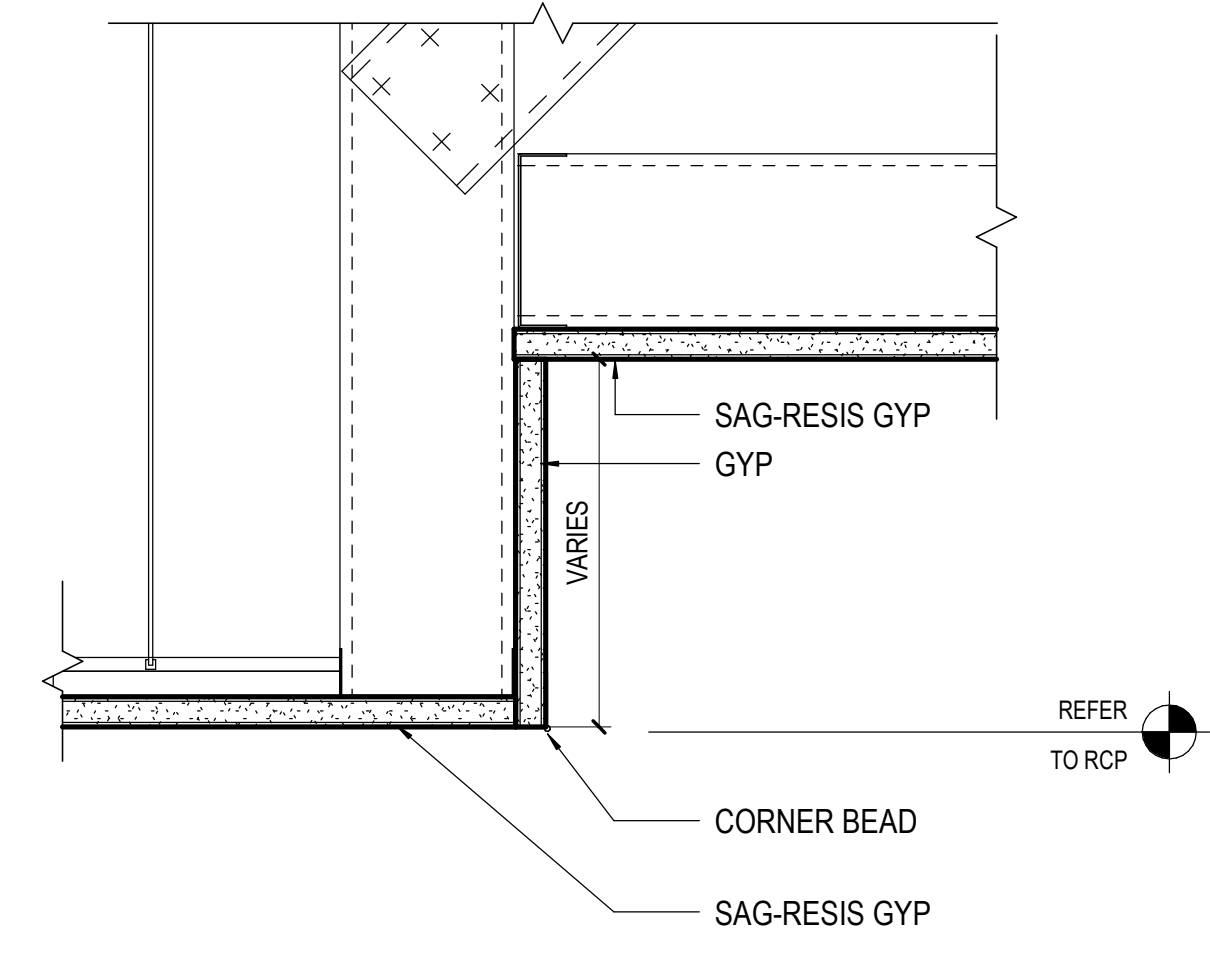

**07 CEILING TRANSITION - GYP TO GYP**  
SCALE: 3" = 1'-0"

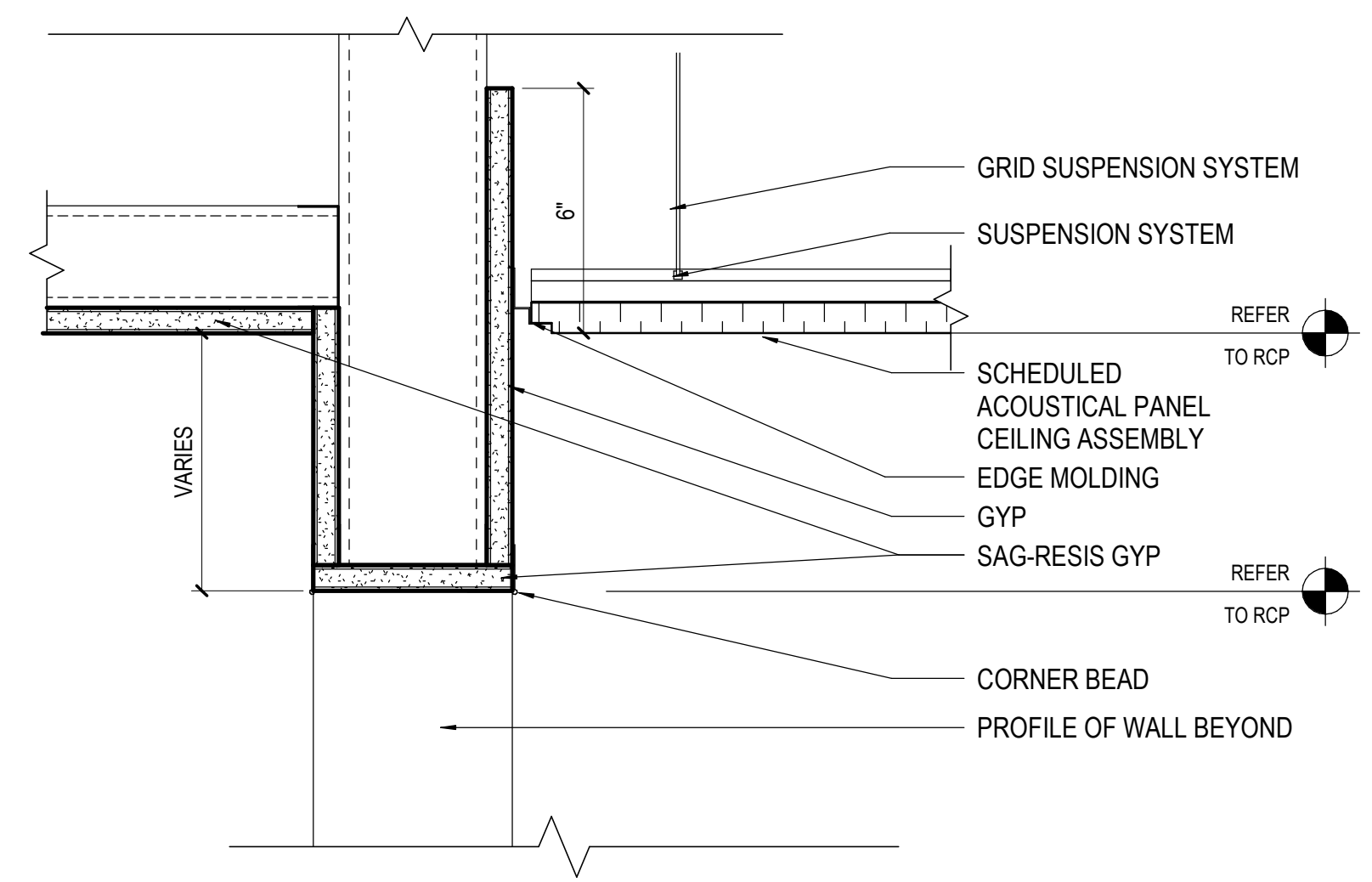

**04 CEILING TRANSITION - GYP TO APC W/ HEADER**  
SCALE: 3" = 1'-0"

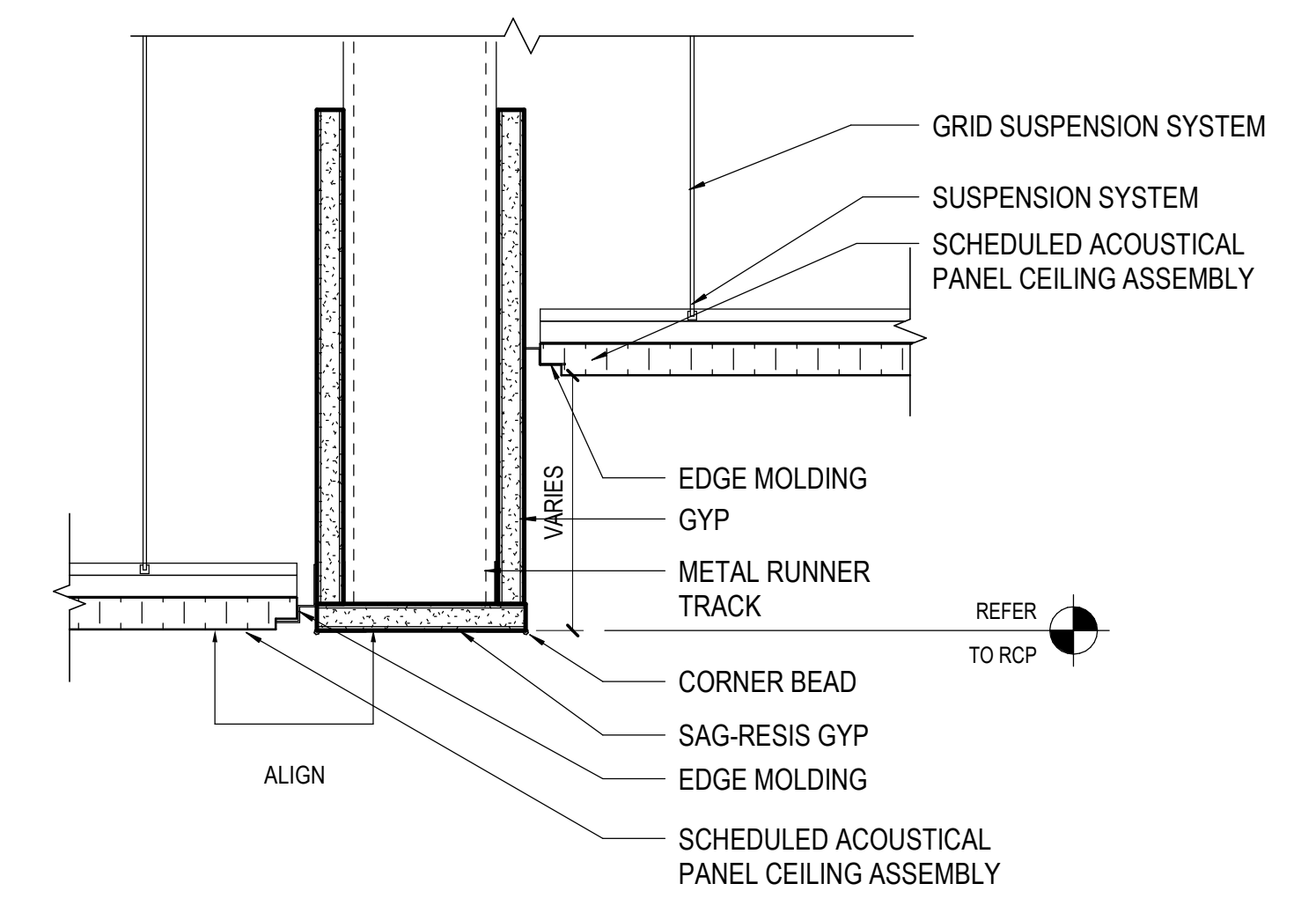

**01 CEILING TRANSITION - APC TO APC**  
SCALE: 3" = 1'-0"

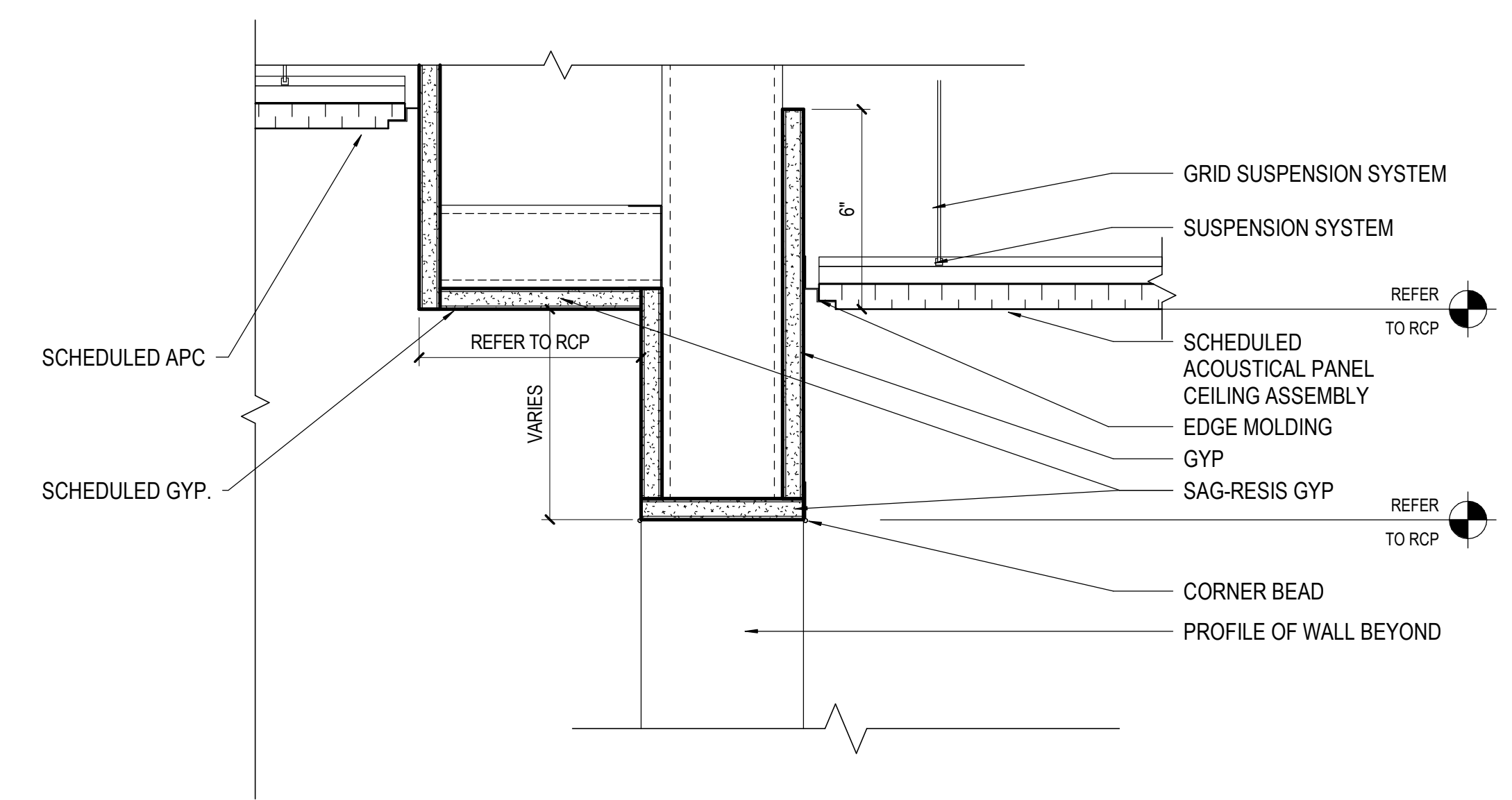

**05 CEILING TRANSITION - GYP TO APC W/ HEADER AT GYP SOFFIT**  
SCALE: 3" = 1'-0"

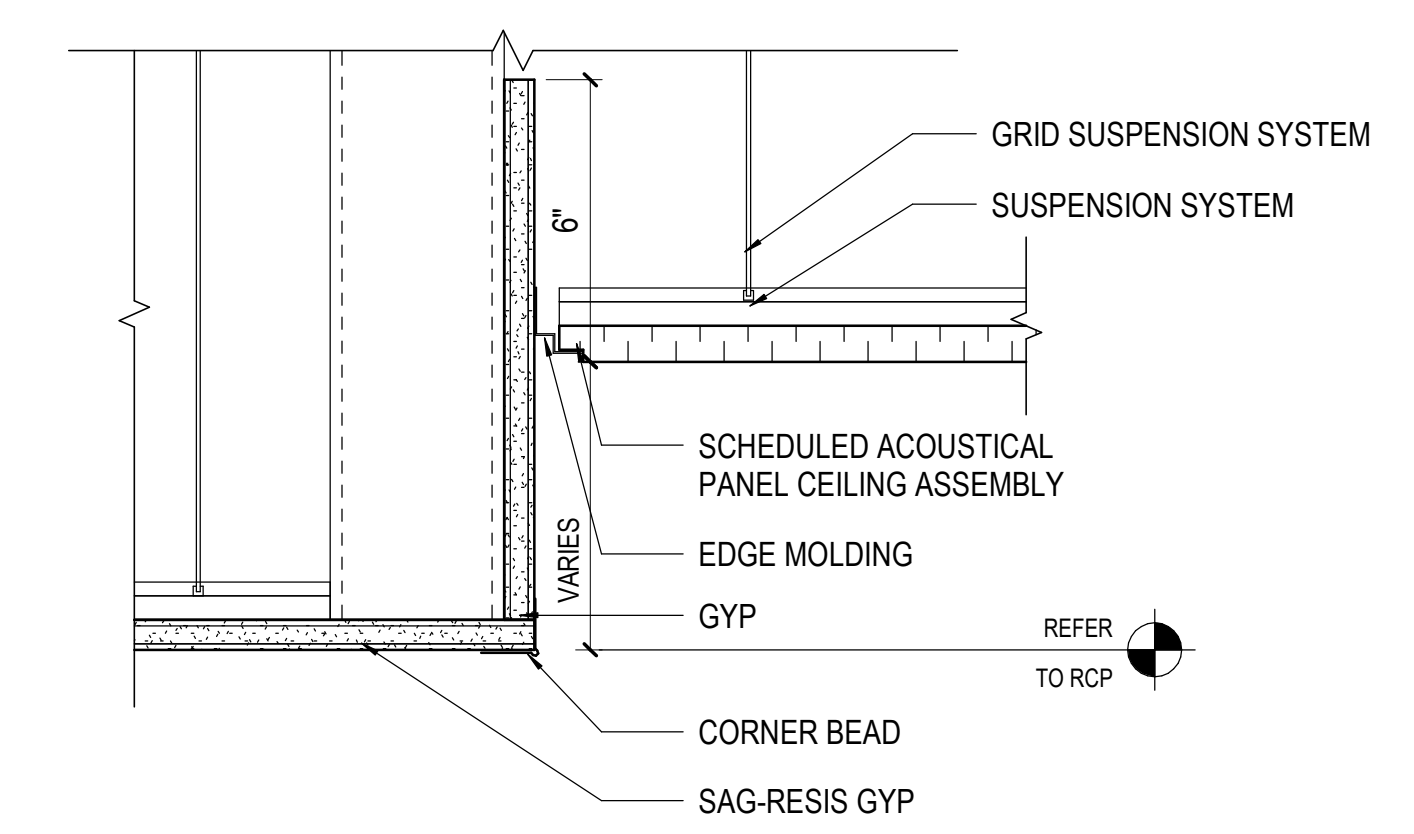

**02 CEILING TRANSITION - GYP TO APC**  
SCALE: 3" = 1'-0"

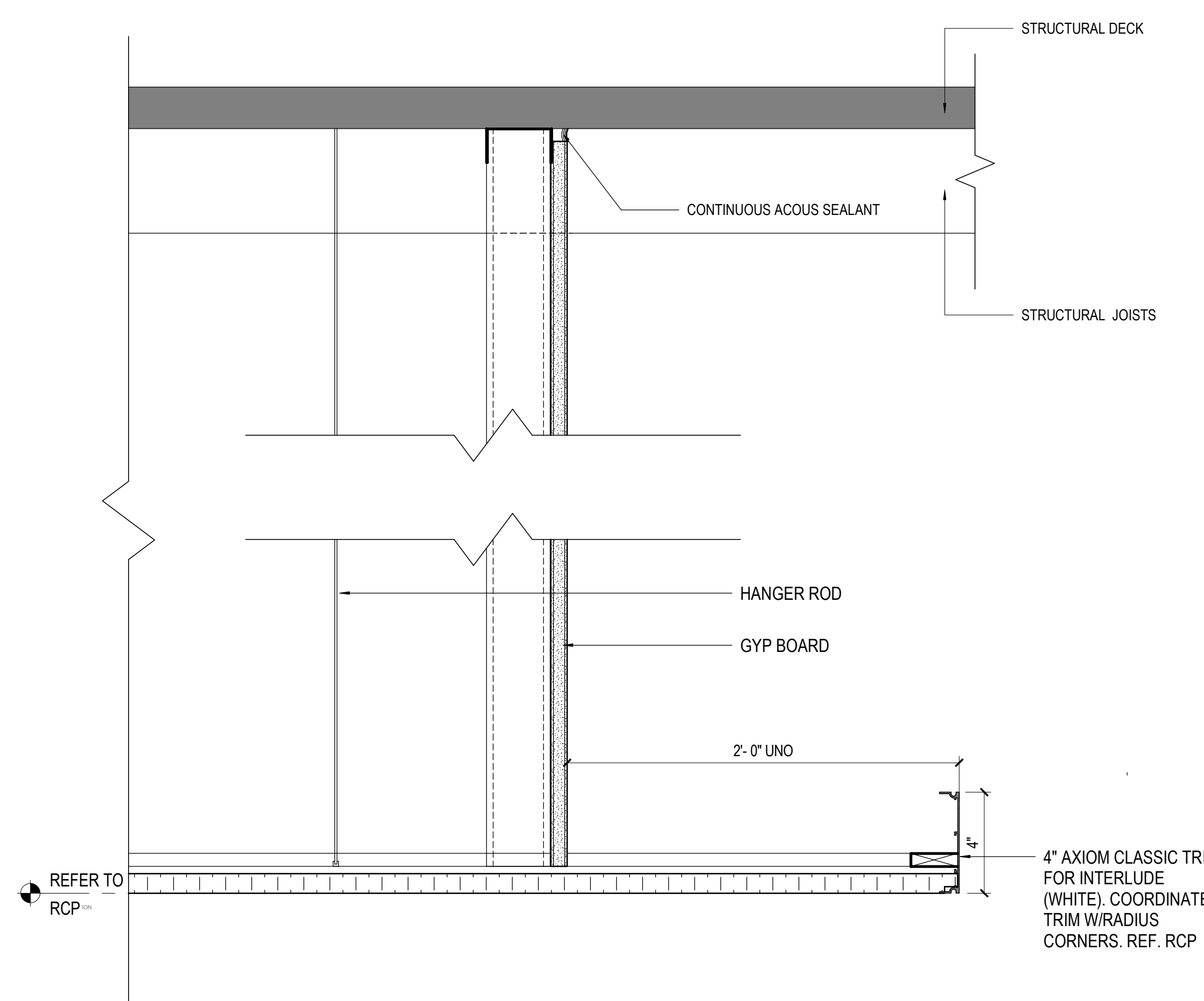

**08 CEILING DETAIL - APC TO EXPOSED**  
SCALE: 3" = 1'-0"

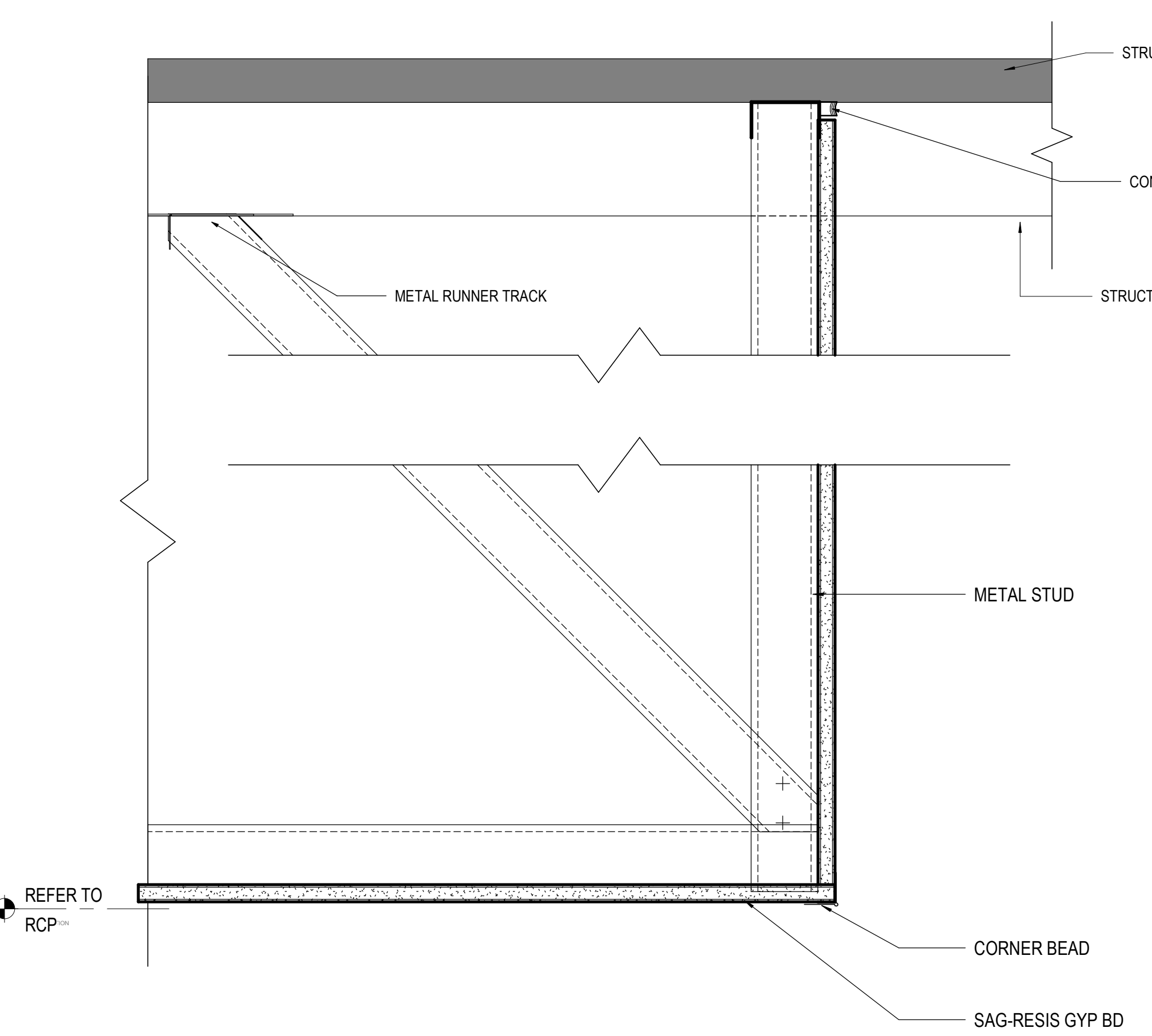

**06 CEILING DETAIL - GYP TO EXPOSED W/O HEADER**  
SCALE: 3" = 1'-0"

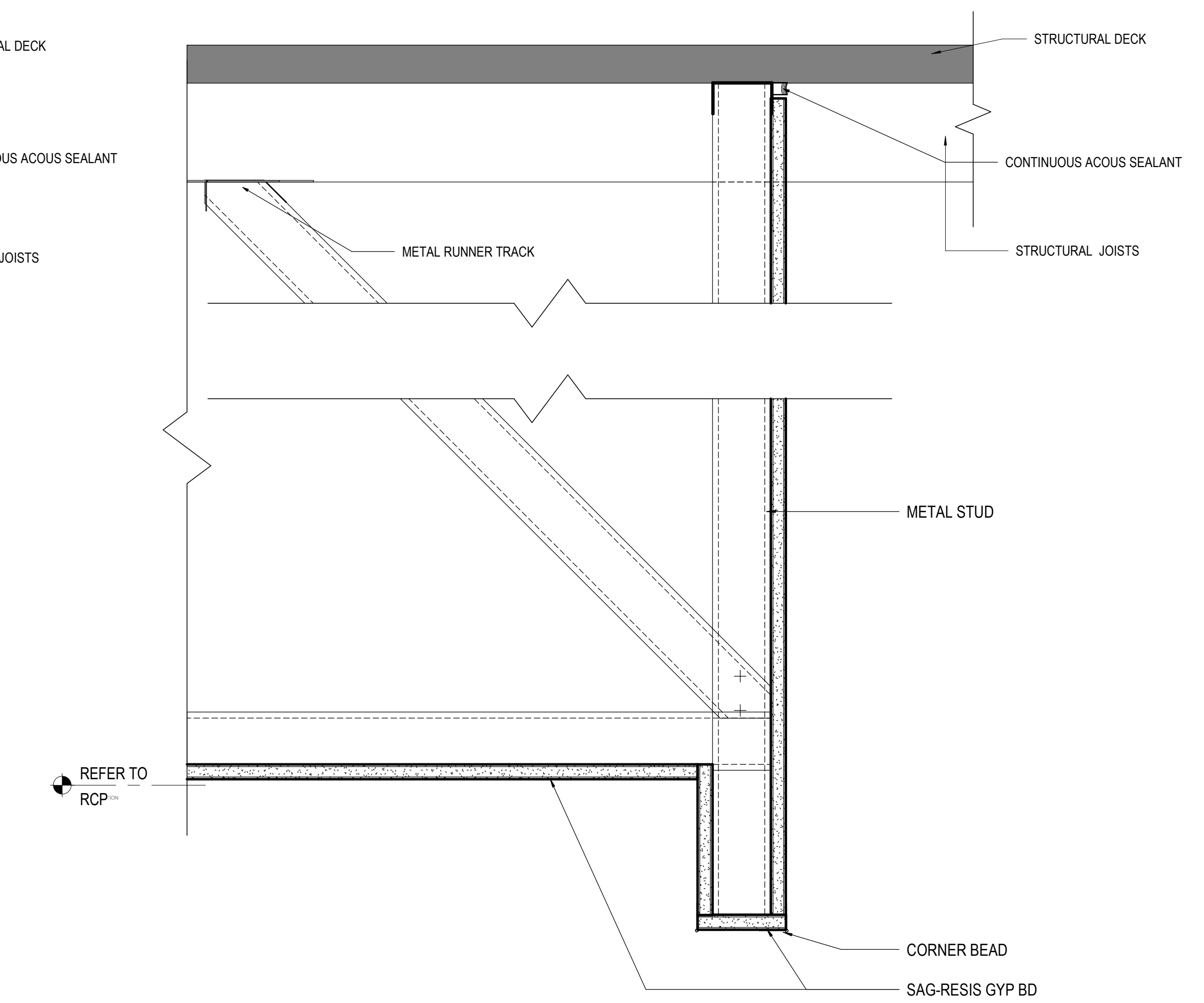

**03 CEILING DETAIL - GYP TO EXPOSED W/ HEADER**  
SCALE: 3" = 1'-0"

Date	Description
02/26/2021	ISSUE FOR CONSTRUCTION

Seal / Signature

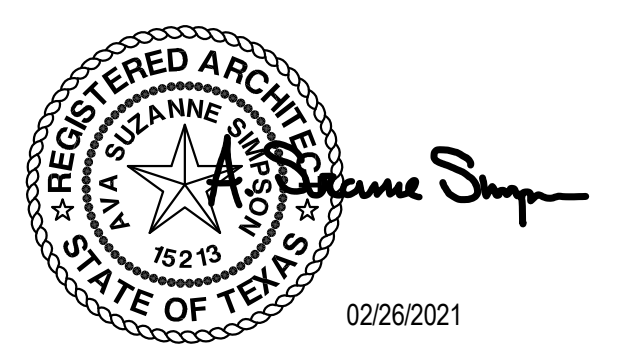

Project Name  
**AmWINS Plano, TX**

Project Number  
**059.6360.069**

Description  
**CEILING DETAILS**

Scale  
**3" = 1'-0"**

2/26/2021 2:27:41 PM BIM 360://059.6360.069 - AmWINS - Richardson, TX - Lump Sum/Interior - 059.6360.069.rvt

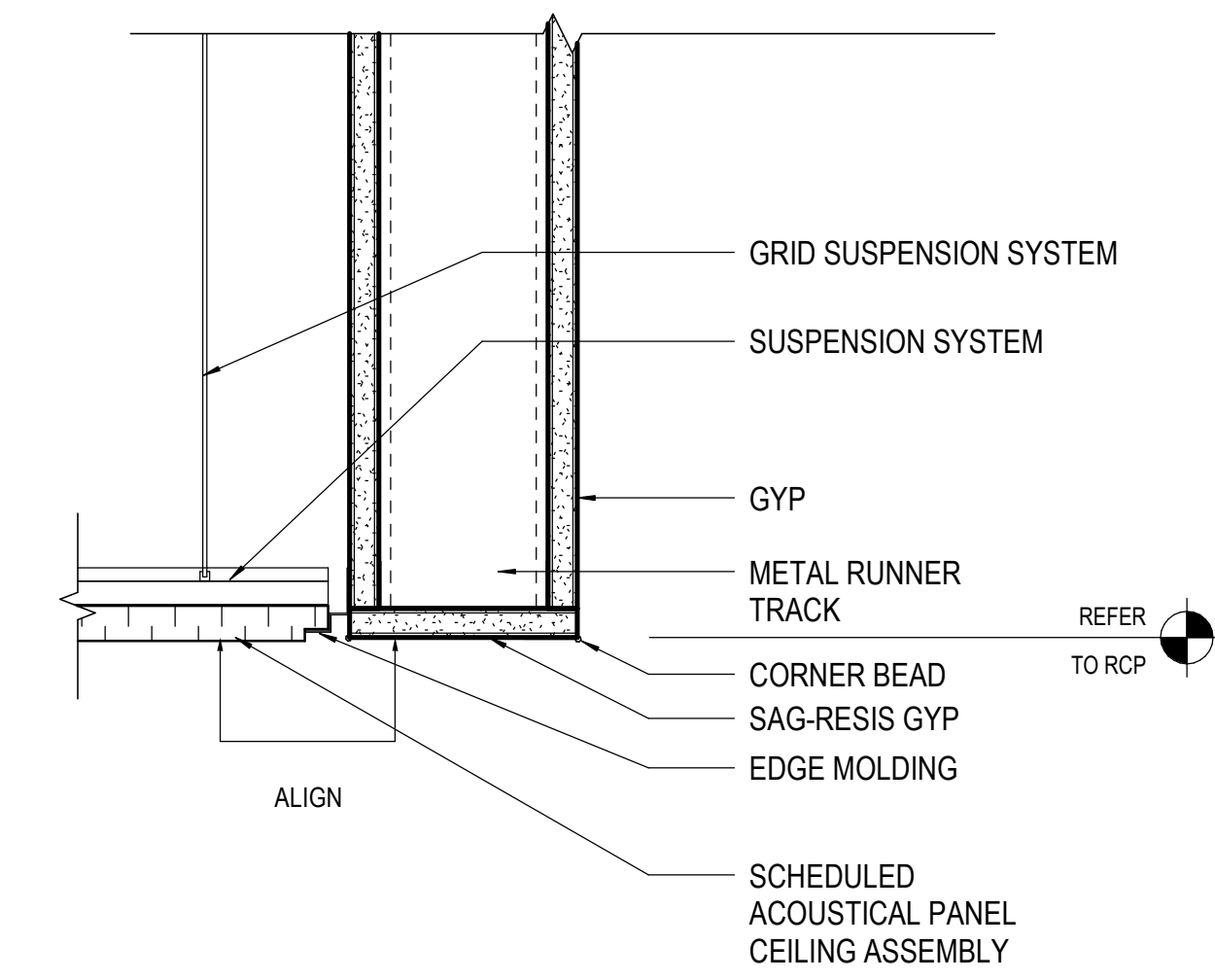

**01 CEILING TRANSITION - APC TO GYP TO EXPOSED CEILING**  
SCALE: 3" = 1'-0"

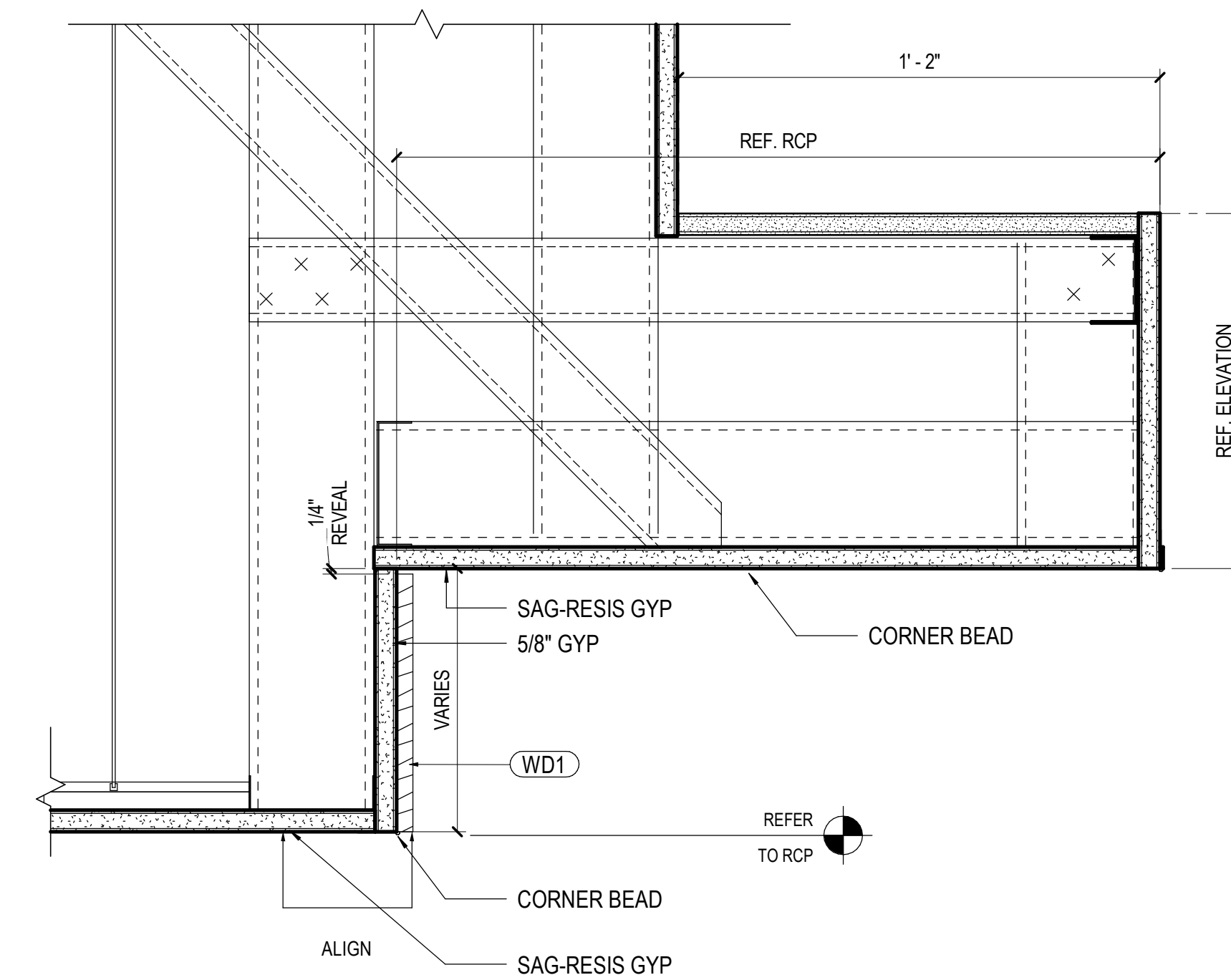

**04 CEILING TRANSITION - GYP TO GYP W/TAMBOUR**  
SCALE: 3" = 1'-0"

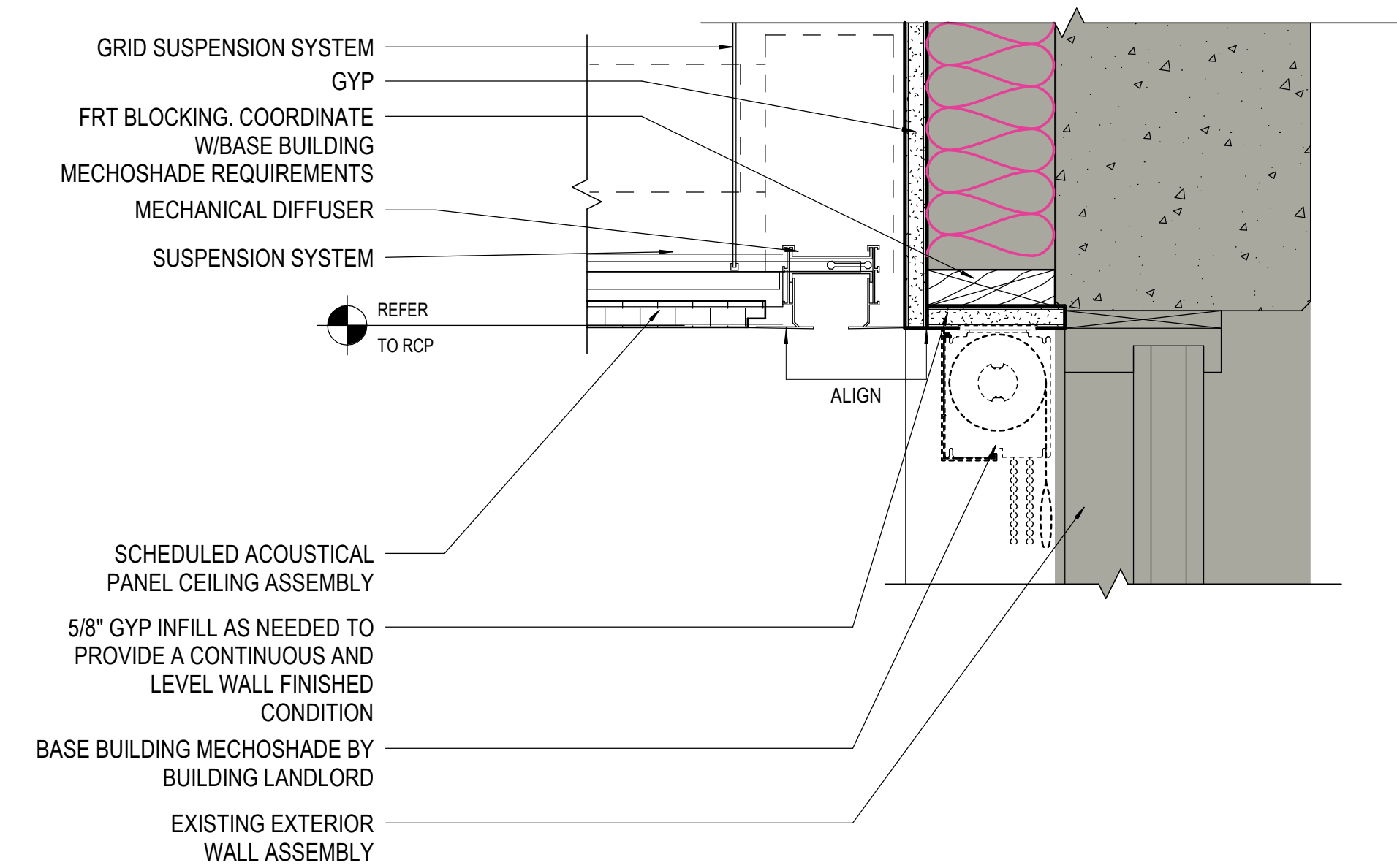

**02 CEILING DETAIL - APC TO EXTERIOR WALL - MECHOSHADE**  
SCALE: 3" = 1'-0"

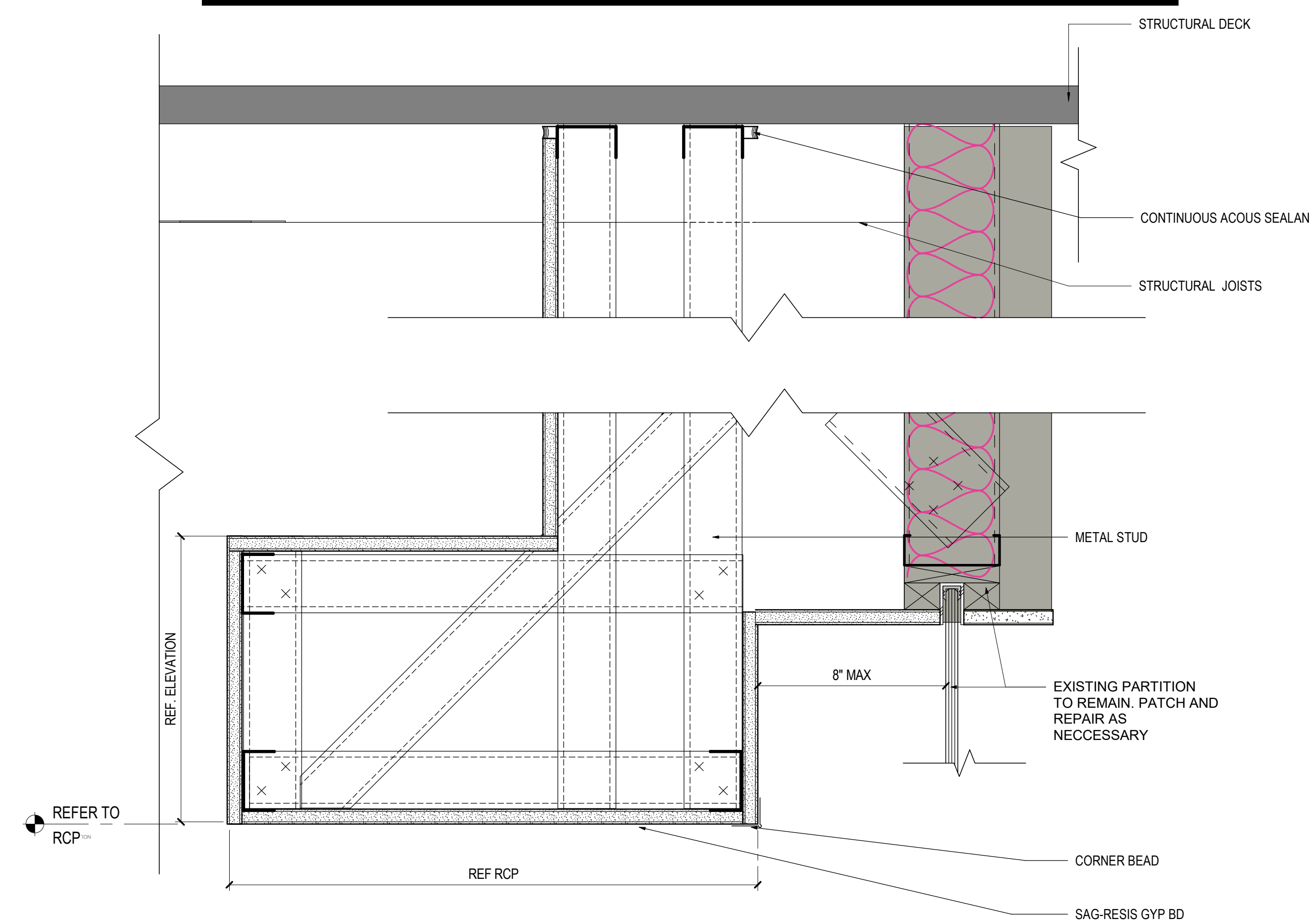

**05 CEILING DETAIL - GYP TO EXPOSED AT EXISTING ENTRY**  
SCALE: 3" = 1'-0"

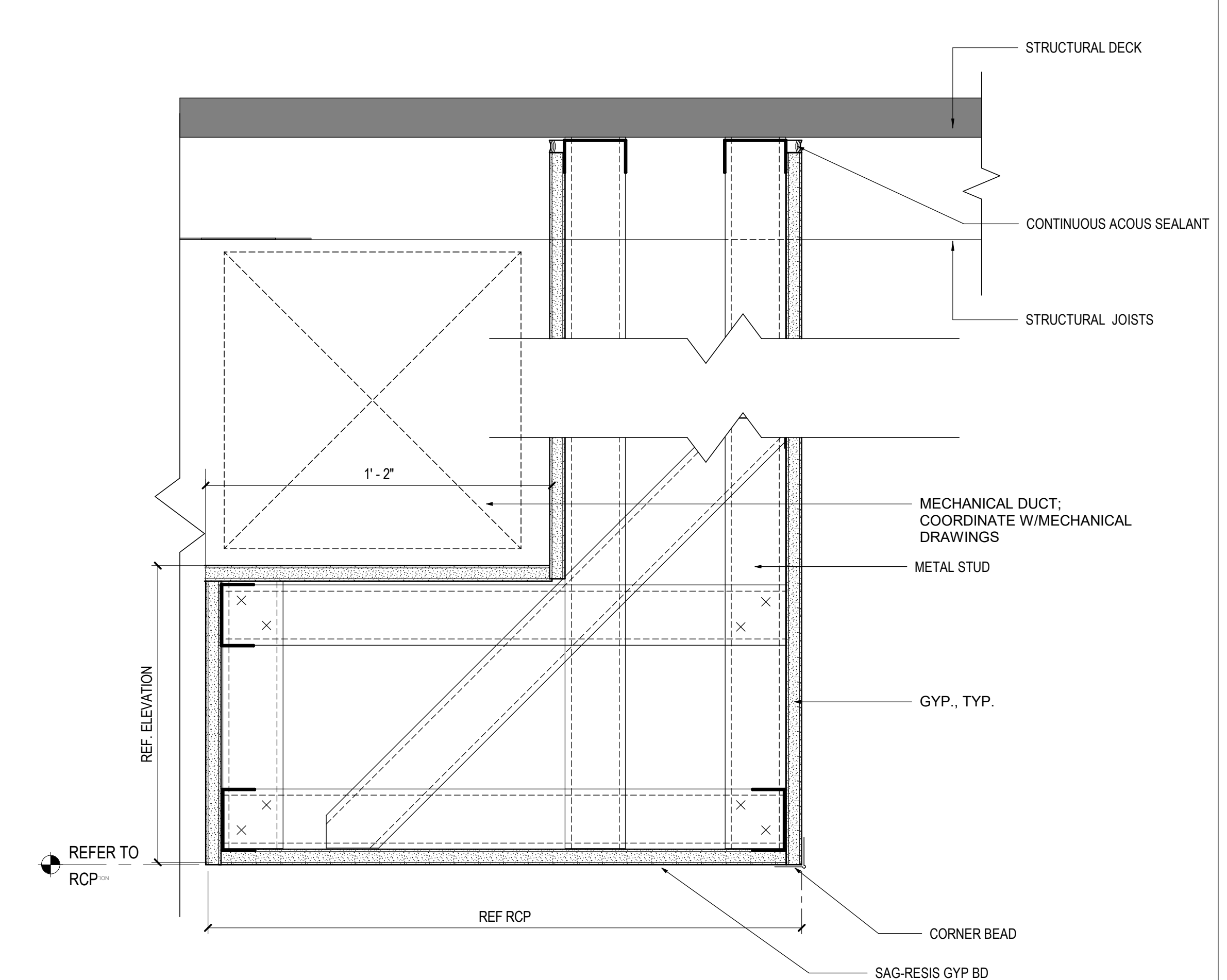

**03 CEILING DETAIL - GYP TO EXPOSED**  
SCALE: 3" = 1'-0"

Date	Description
02/26/2021	ISSUE FOR CONSTRUCTION

Seal / Signature



02/26/2021

Project Name  
**AmWINS Plano, TX**

Project Number  
**059.6360.069**

Description  
**CEILING DETAILS**

Scale  
**3" = 1'-0"**

**15.202**

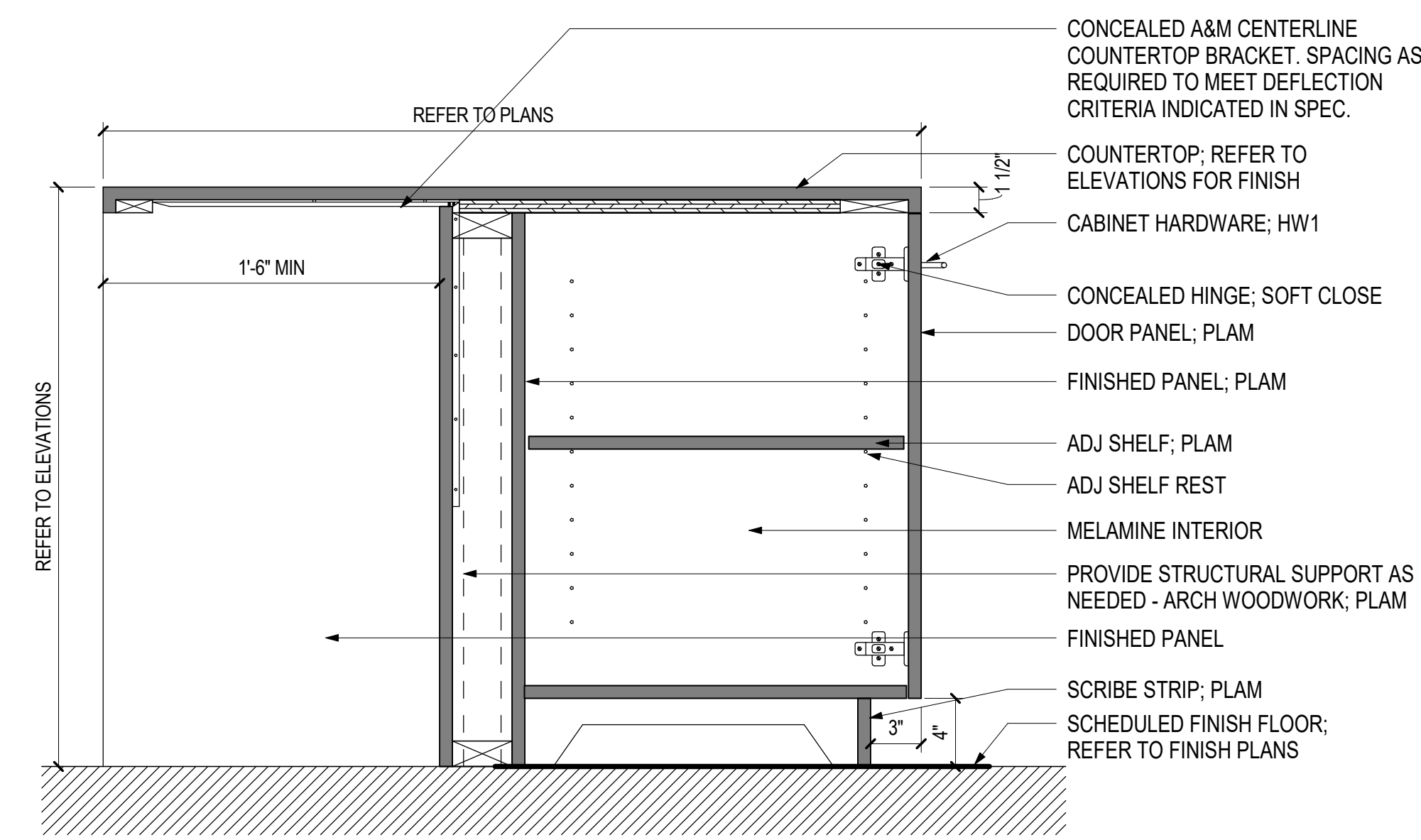

**09 ISLAND CABINET - DOOR**  
 SCALE: 1 1/2" = 1'-0"

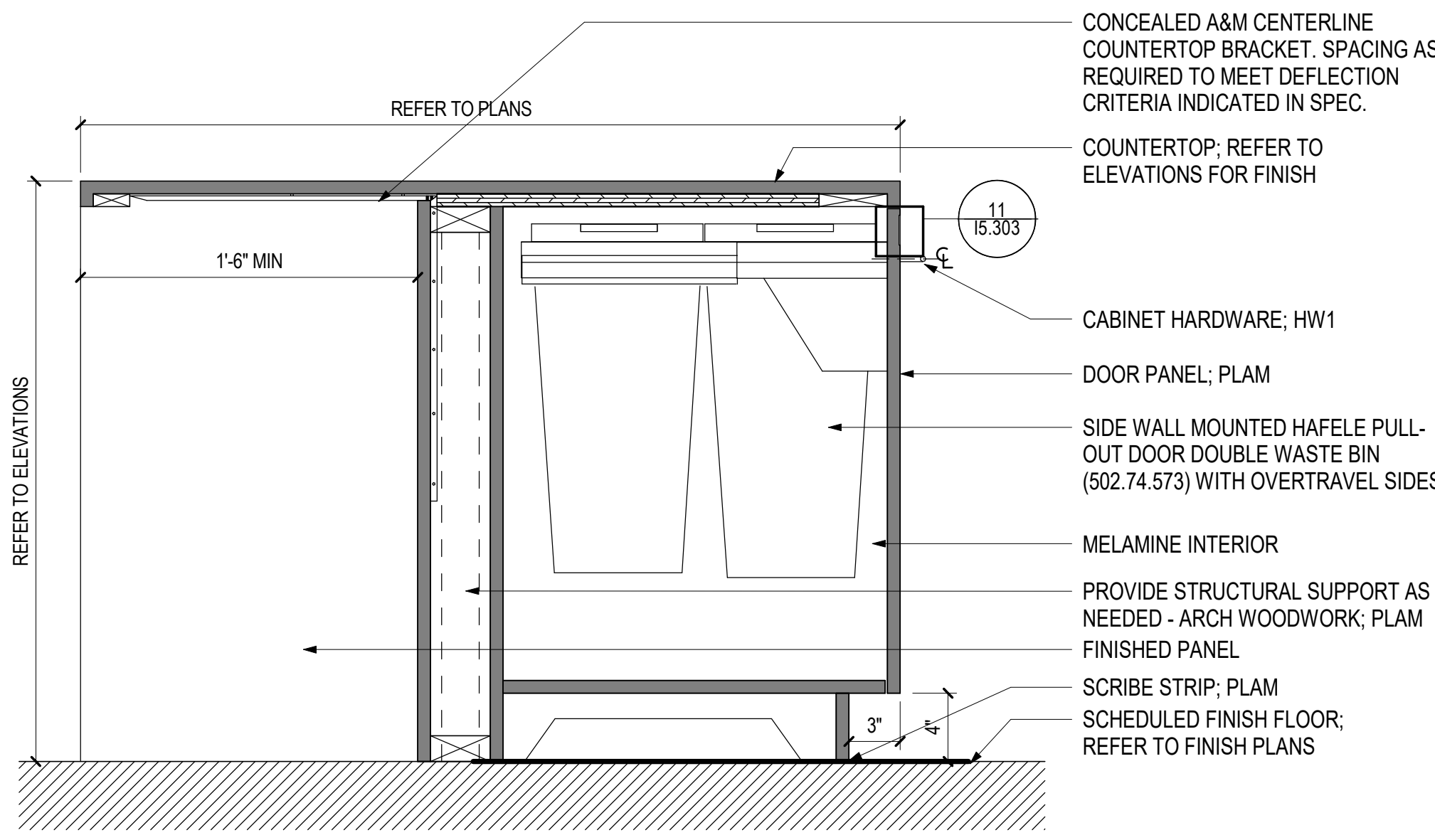

**10 ISLAND CABINET - PULL-OUT TRASH CABINET**  
 SCALE: 1 1/2" = 1'-0"

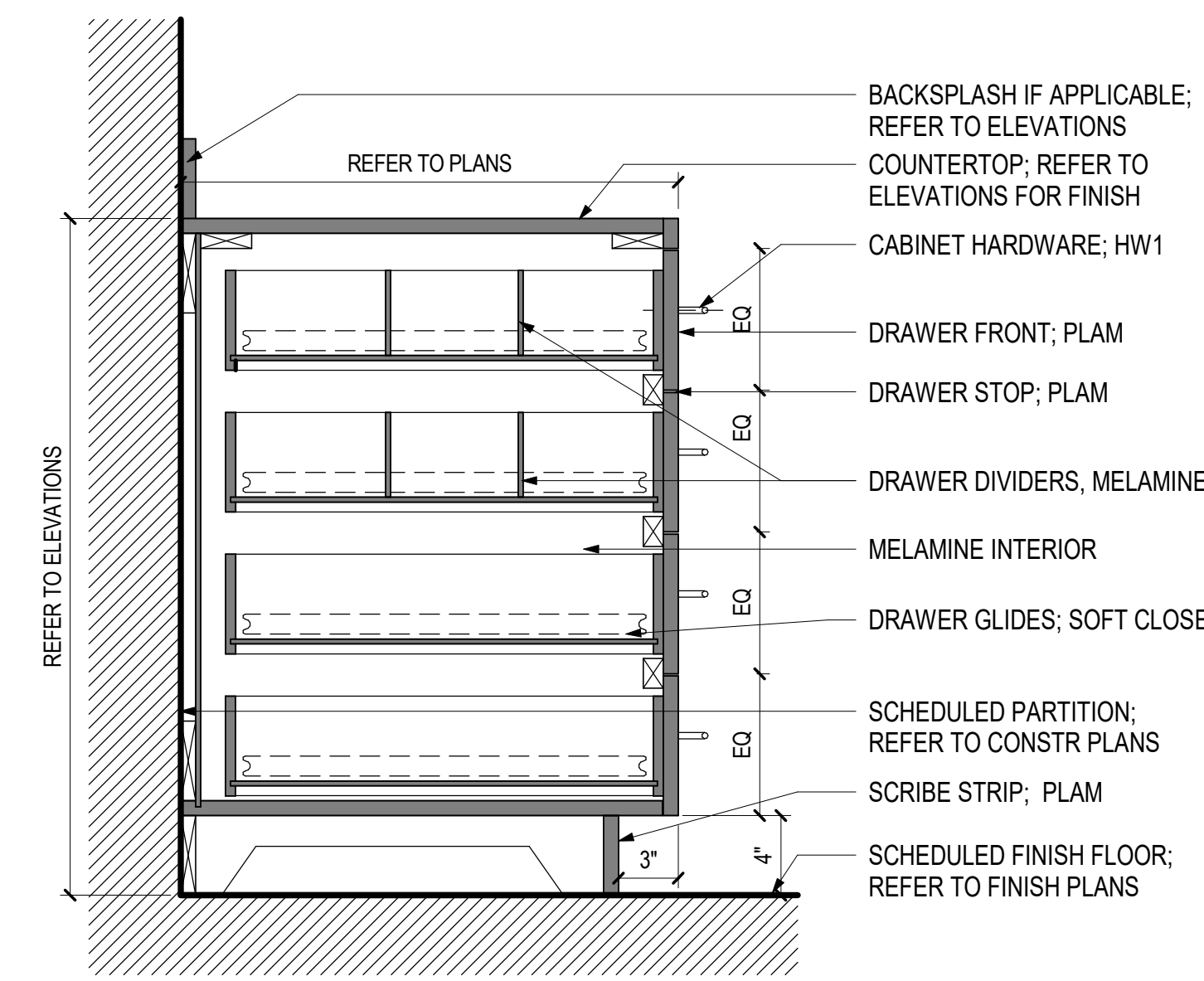

**05 BASE CABINET - FOUR BOX DRAWERS**  
 SCALE: 1 1/2" = 1'-0"

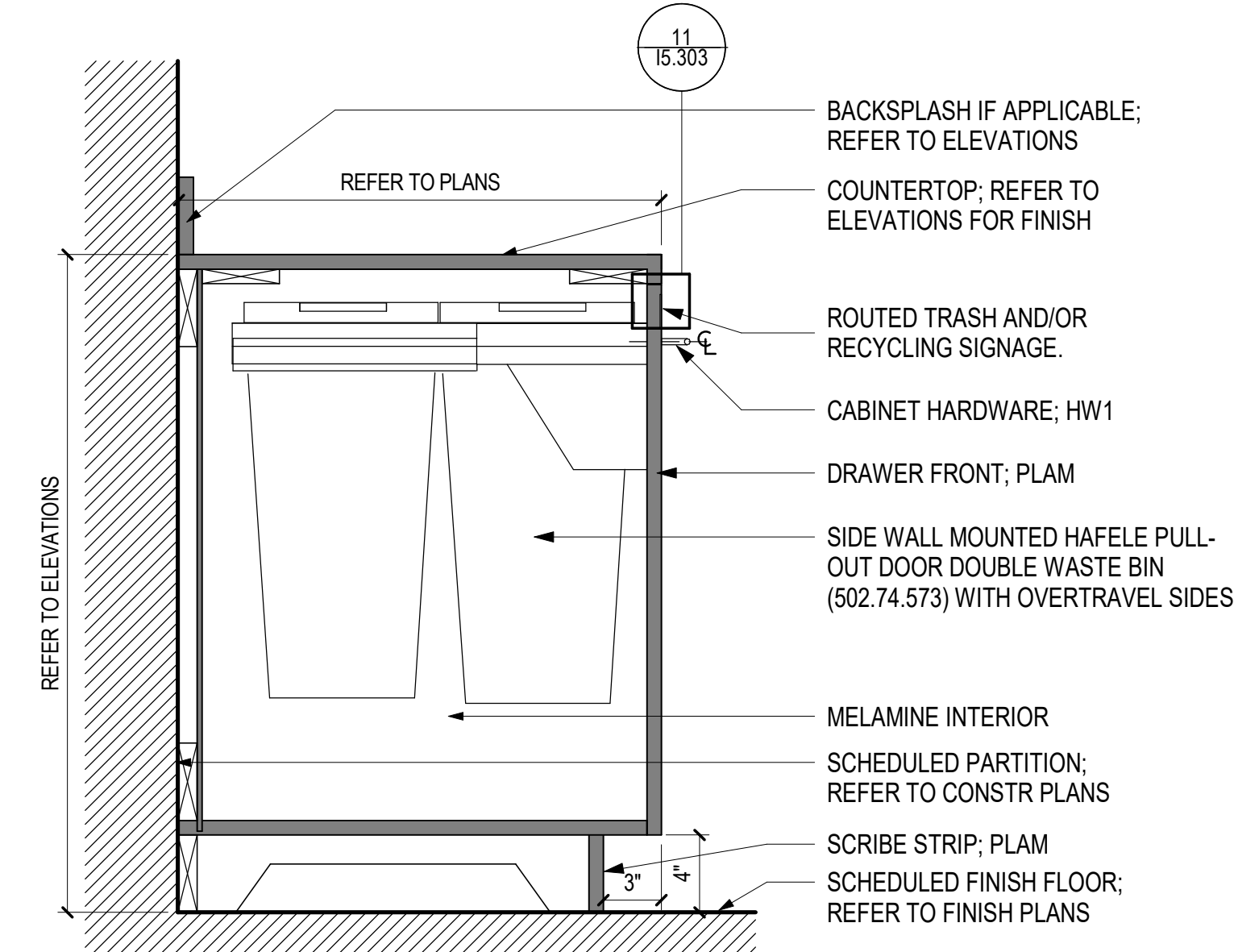

**06 BASE CABINET - PULL-OUT TRASH**  
 SCALE: 1 1/2" = 1'-0"

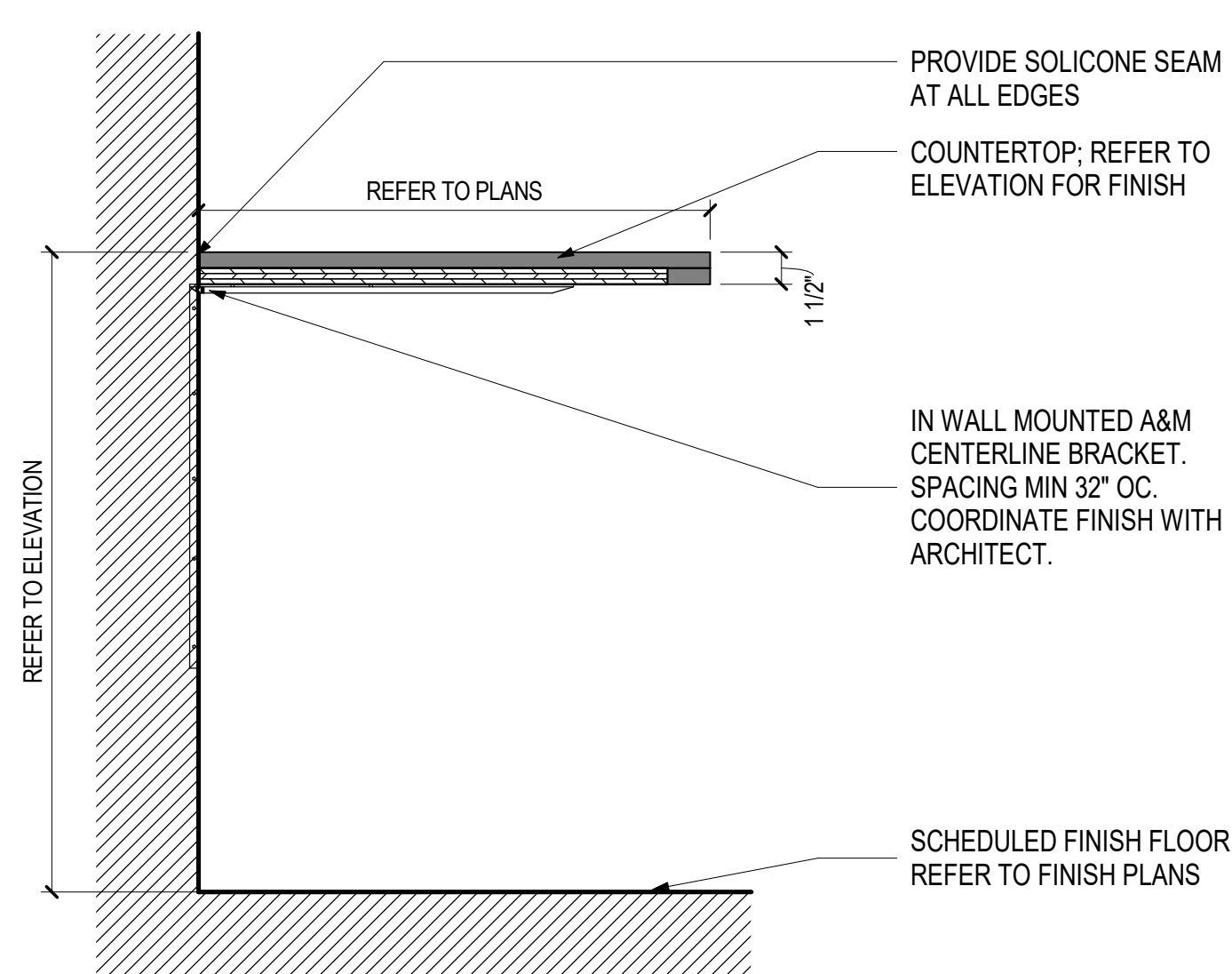

**07 WORK COUNTER**  
 SCALE: 1 1/2" = 1'-0"

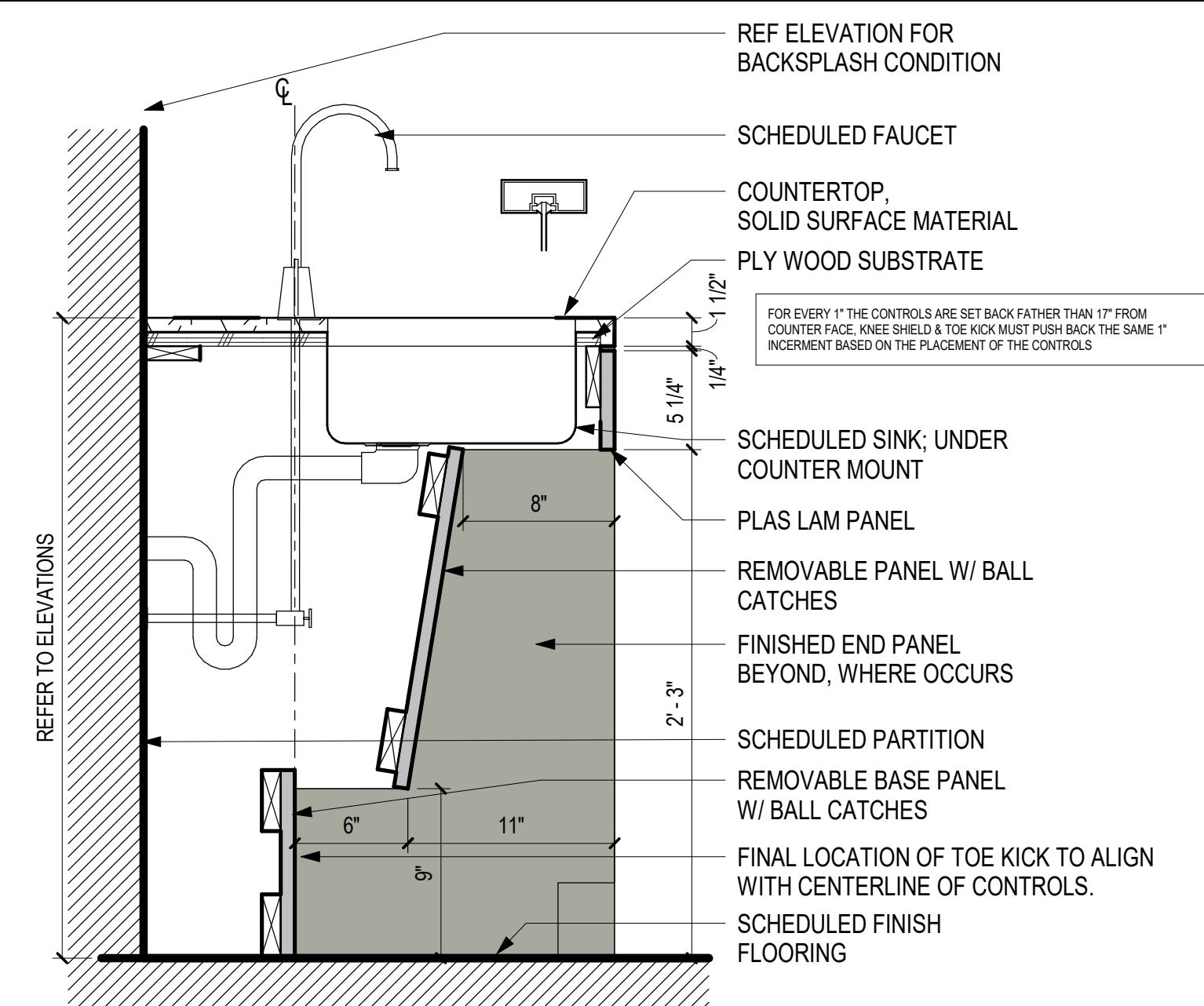

**01 BASE CABINET - ACCESSIBLE SINK**  
 SCALE: 1 1/2" = 1'-0"

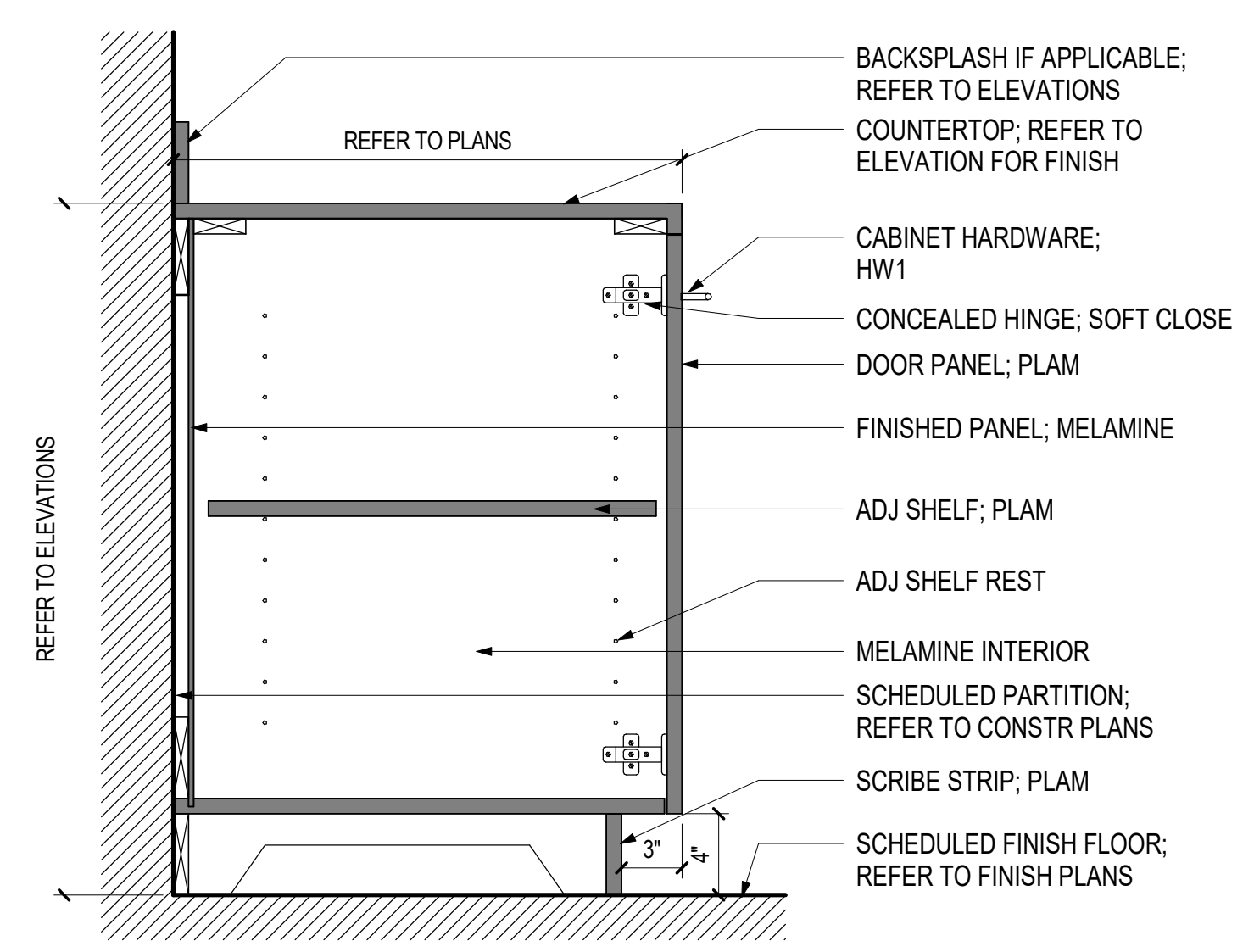

**02 BASE CABINET - DOOR**  
 SCALE: 1 1/2" = 1'-0"

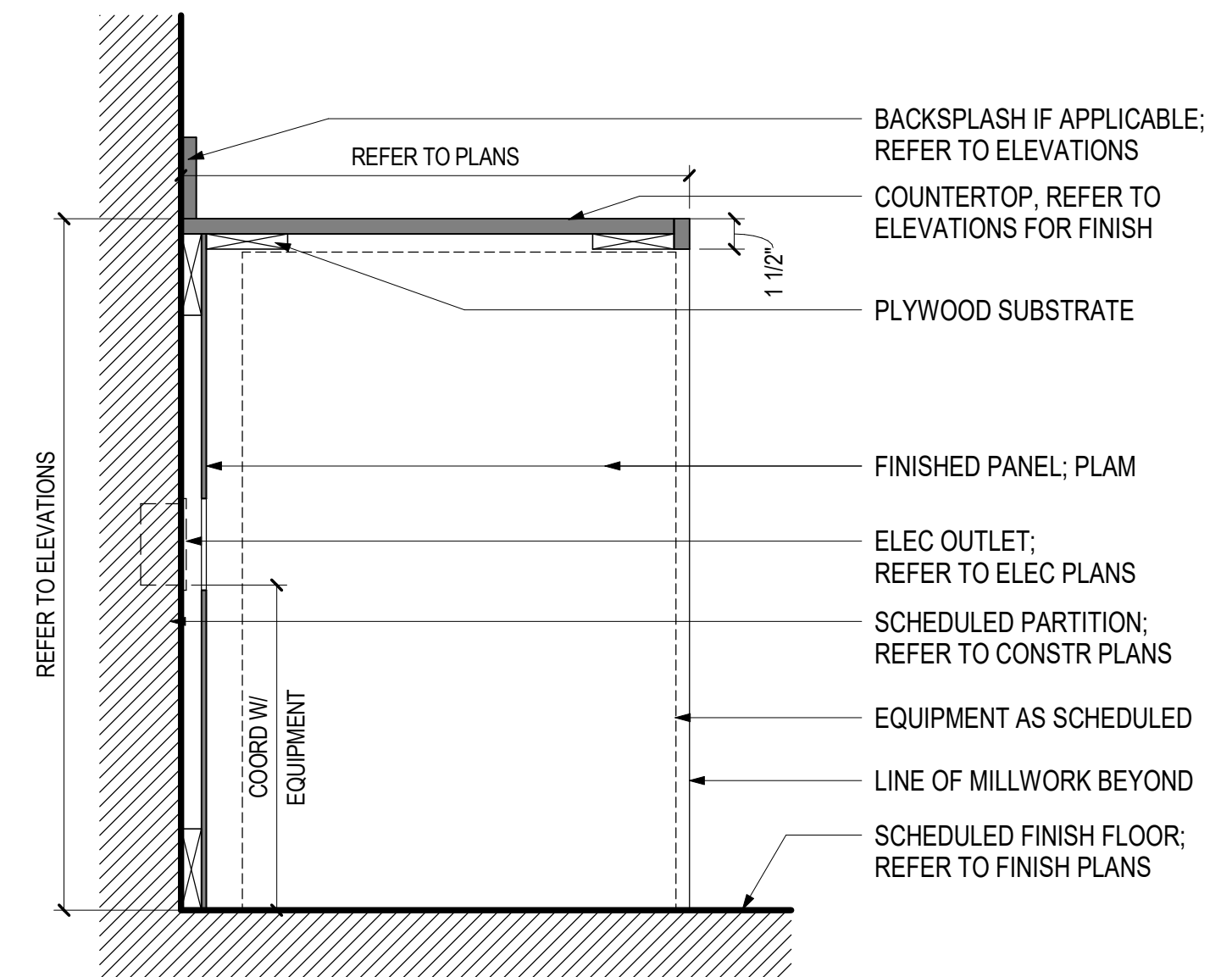

**03 BASE CABINET - EQUIPMENT**  
 SCALE: 1 1/2" = 1'-0"

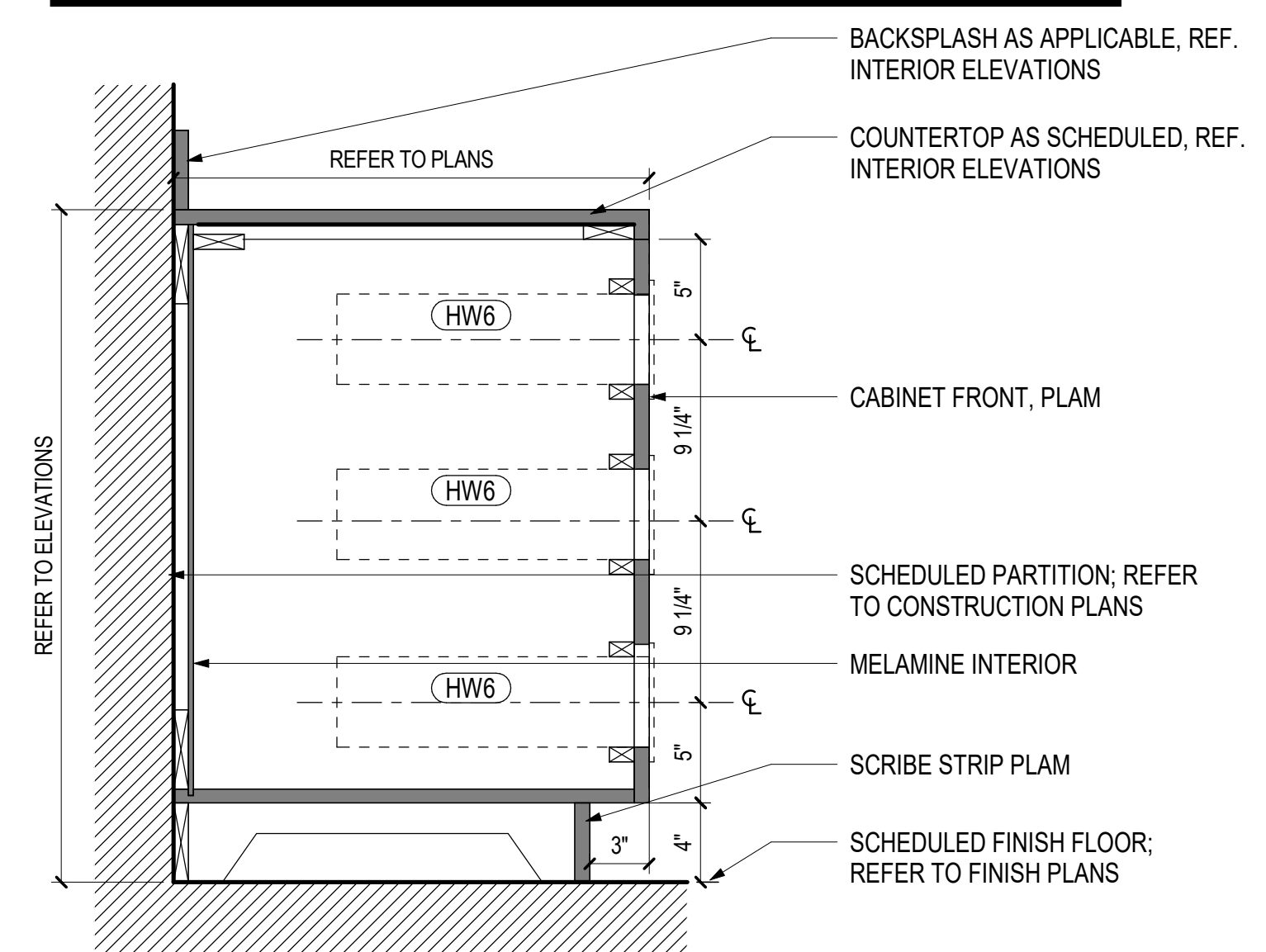

**04 BASE CABINET - VERTICAL CUP DISPENSERS**  
 SCALE: 1 1/2" = 1'-0"

Date	Description
02/26/2021	ISSUE FOR CONSTRUCTION

Seal / Signature

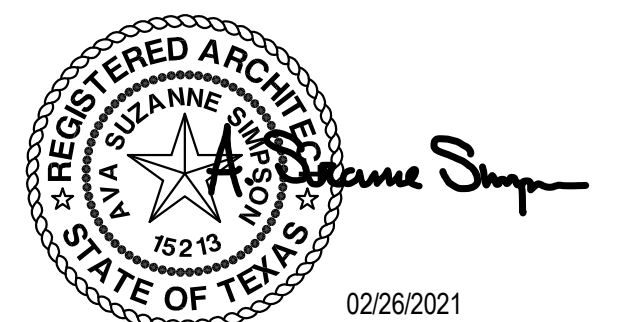

02/26/2021

Project Name  
**AmWINS Plano, TX**

Project Number  
**059.6360.069**

Description  
**MILLWORK DETAILS**

Scale  
 1 1/2" = 1'-0"

**15.301**

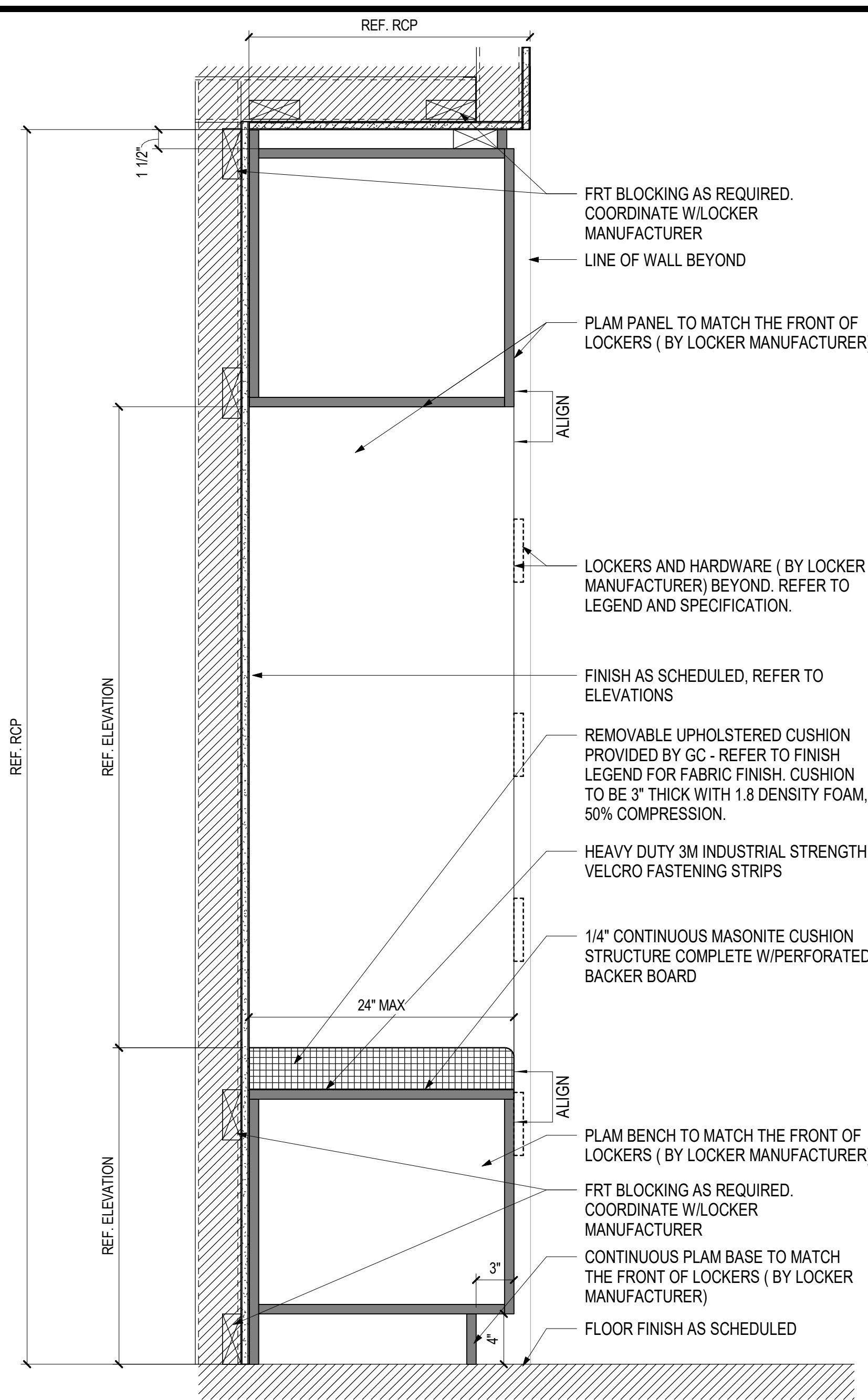

**07 FULL HEIGHT - LOCKER BENCH**  
SCALE: 1 1/2" = 1'-0"

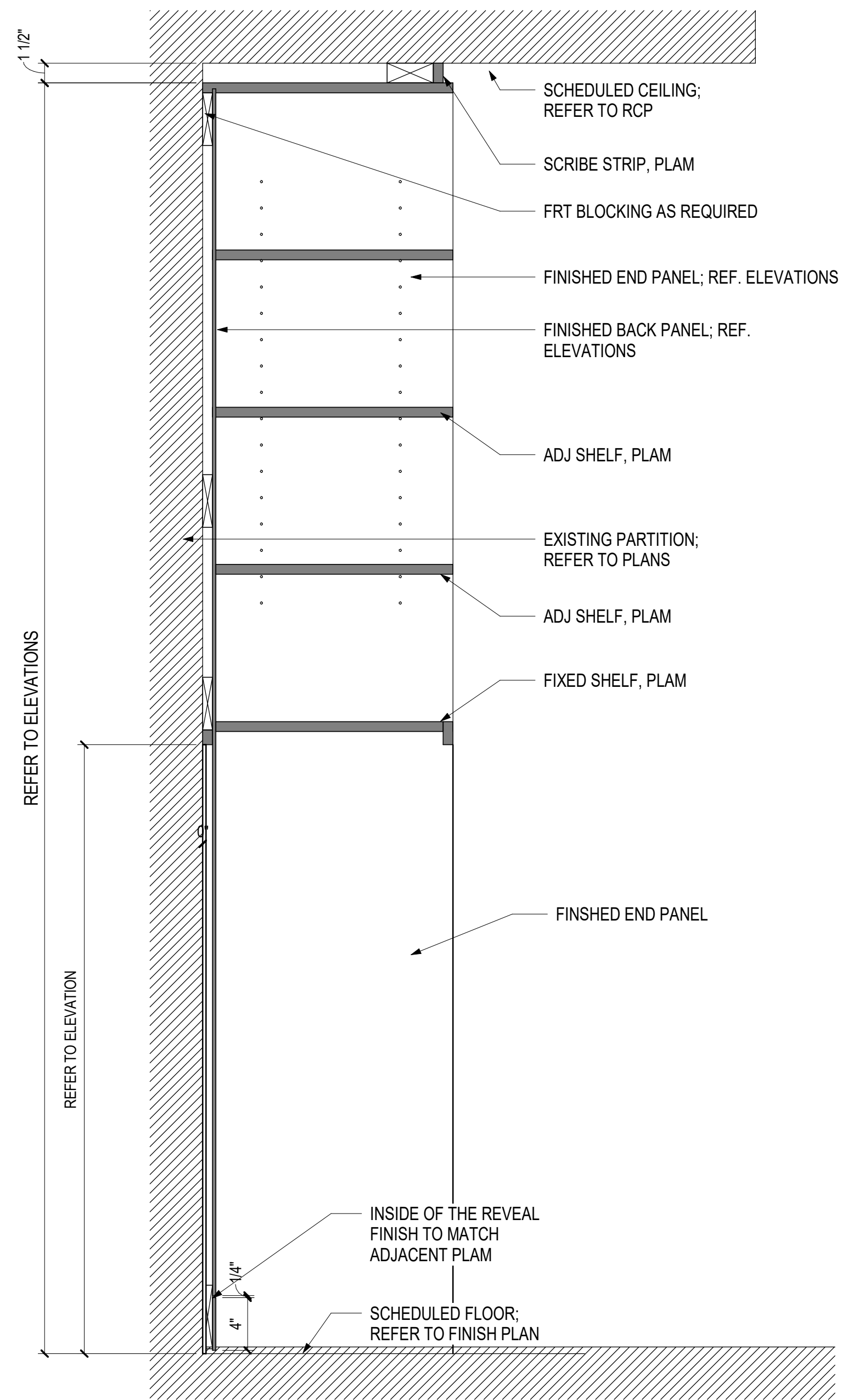

**05 FULL HEIGHT - MAIL STORAGE**  
SCALE: 1 1/2" = 1'-0"

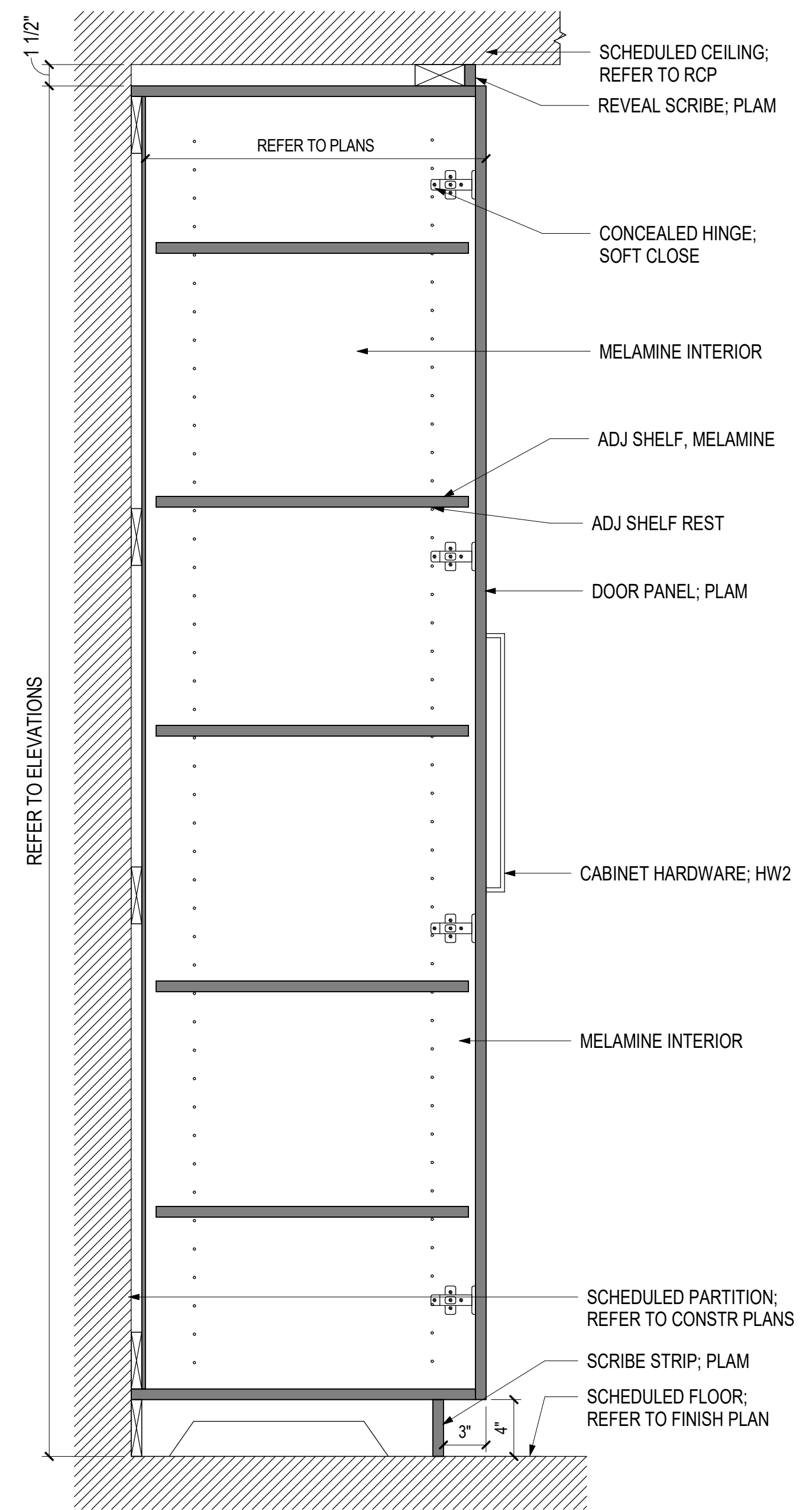

**03 FULL HEIGHT STORAGE TOWER**  
SCALE: 1 1/2" = 1'-0"

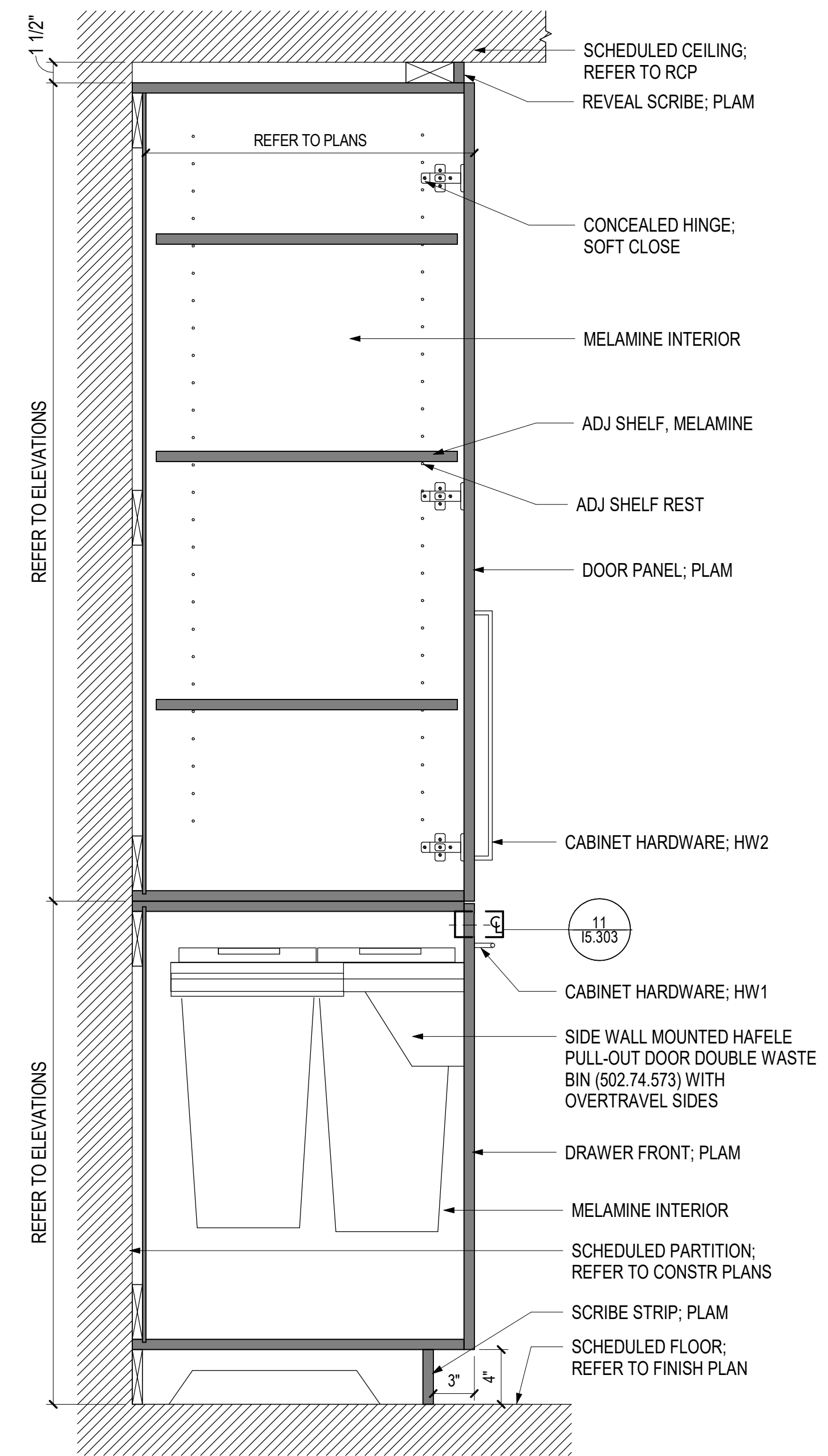

**01 FULL HEIGHT CABINET W/ PULL-OUT TRASH**  
SCALE: 1 1/2" = 1'-0"

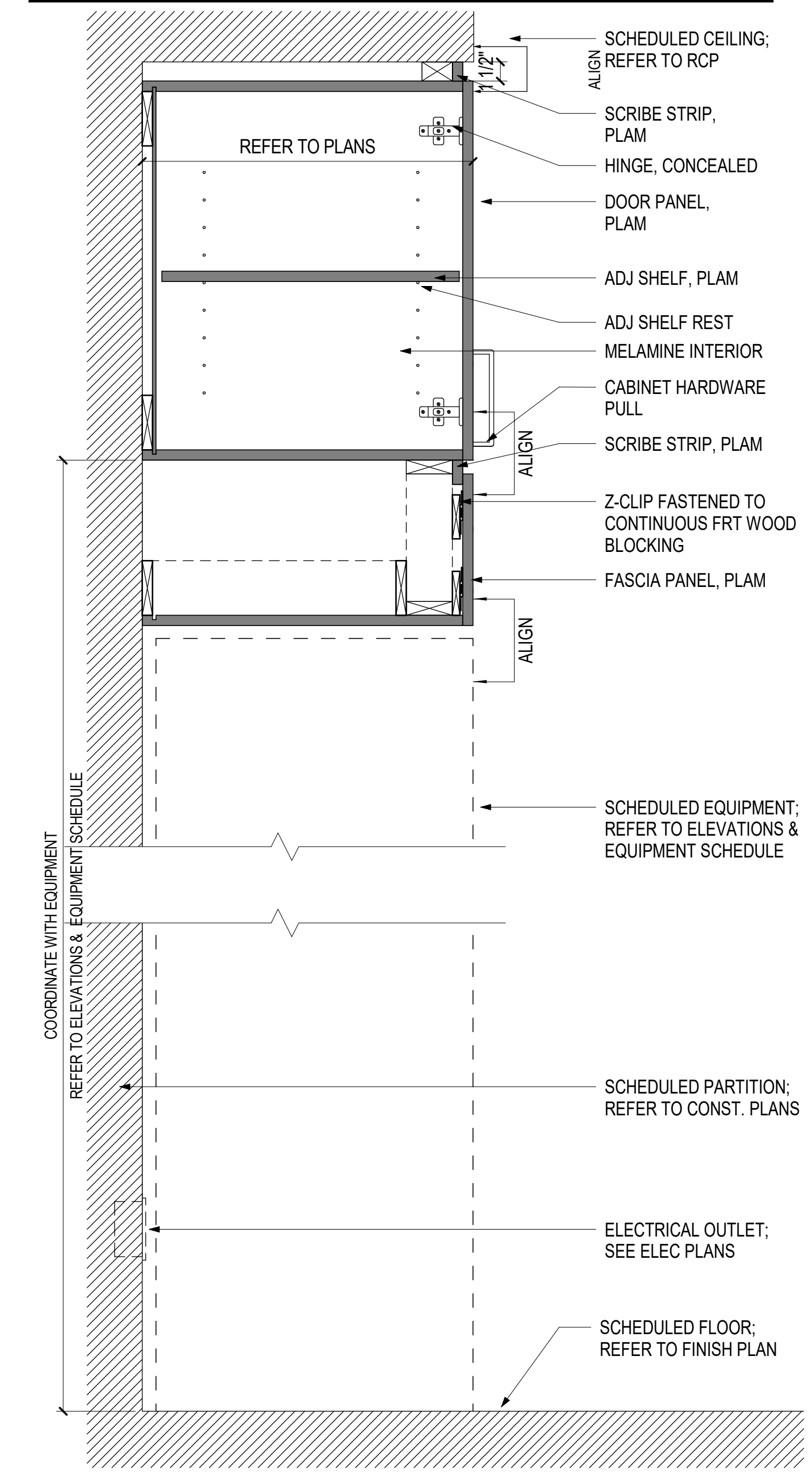

**06 UPPER CABINET W/ FILLER PANEL AND EQUIPMENT**  
SCALE: 1 1/2" = 1'-0"

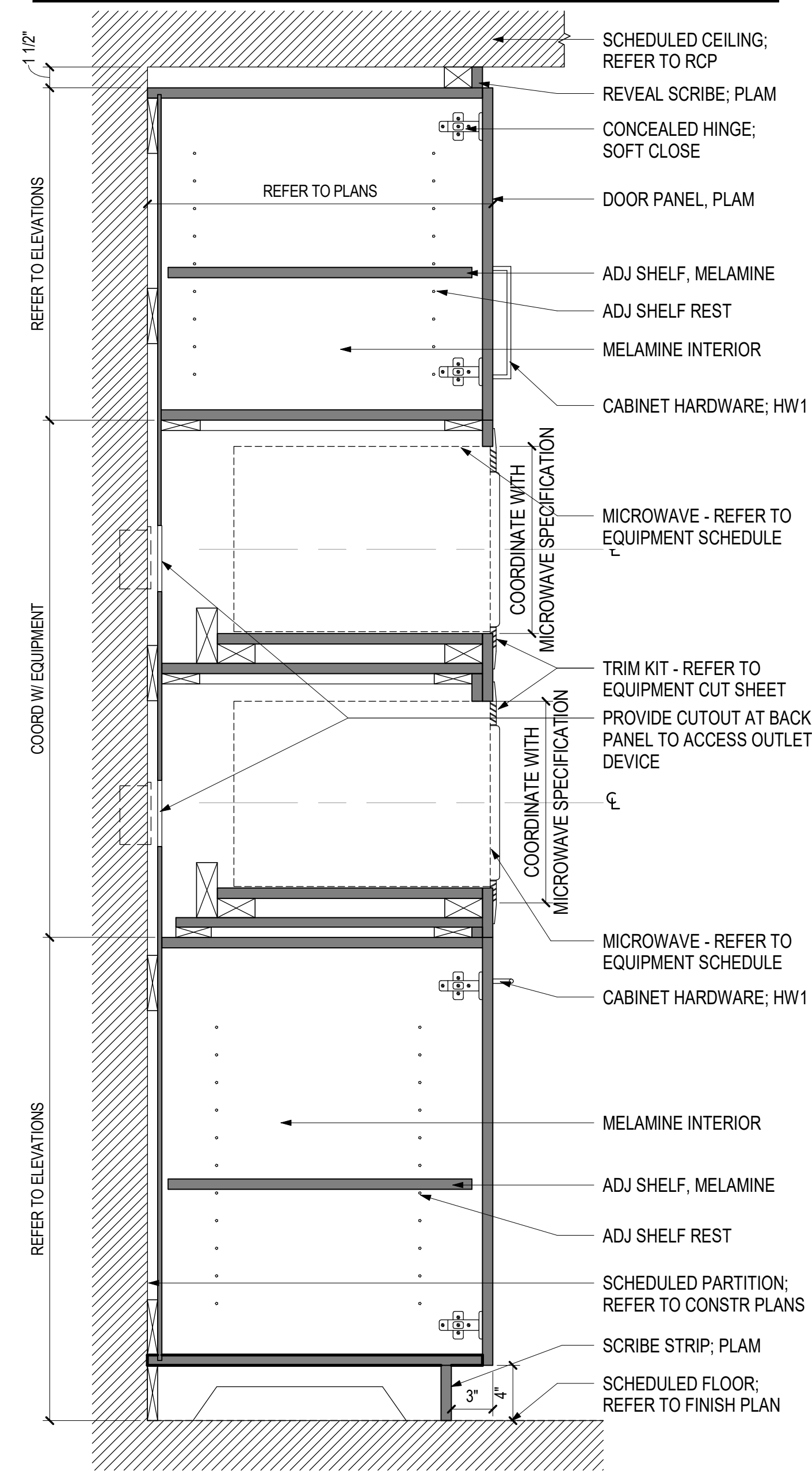

**04 FULL HEIGHT MICROWAVE CABINET**  
SCALE: 1 1/2" = 1'-0"

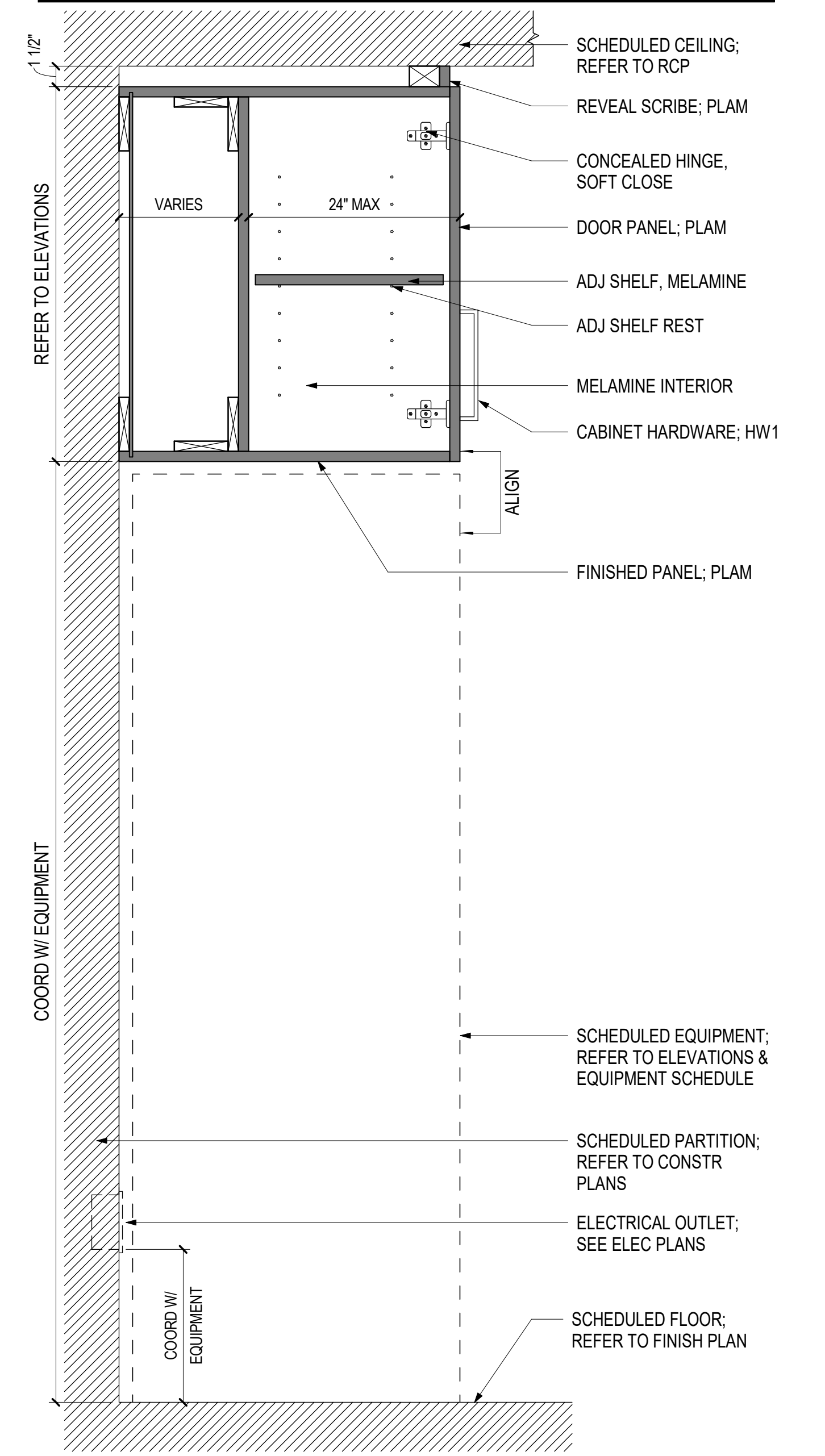

**02 UPPER CABINET W/ EQUIPMENT**  
SCALE: 1 1/2" = 1'-0"

Date	Description
02/26/2021	ISSUE FOR CONSTRUCTION

Seal / Signature

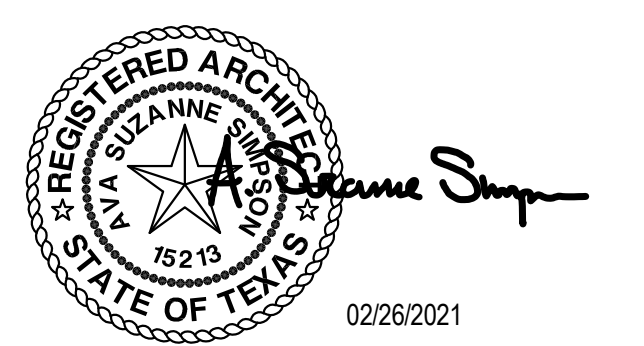

Project Name  
**AmWINS Plano, TX**

Project Number  
**059.6360.069**

Description  
**MILLWORK DETAILS**

Scale  
**1 1/2" = 1'-0"**

**15.302**

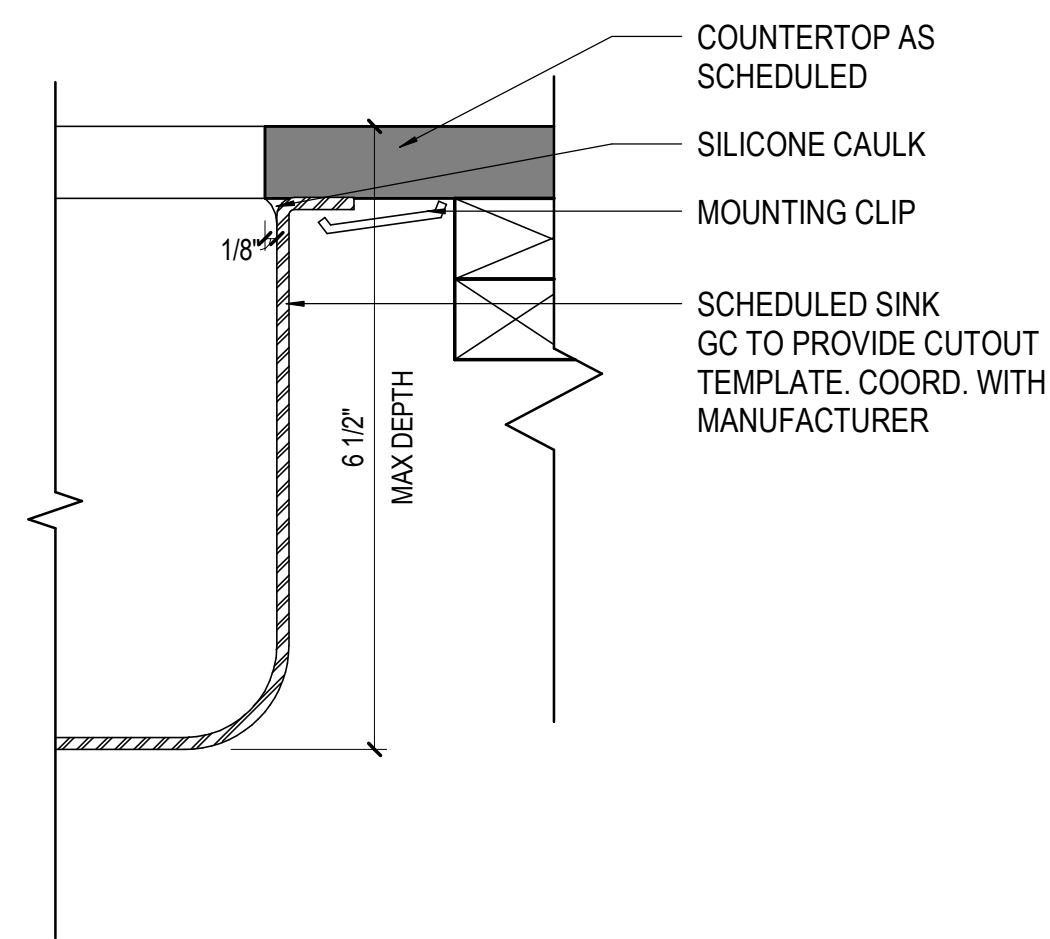

**09** EDGE DETAIL - UNDERMOUNT SINK  
SCALE: 6" = 1'-0"

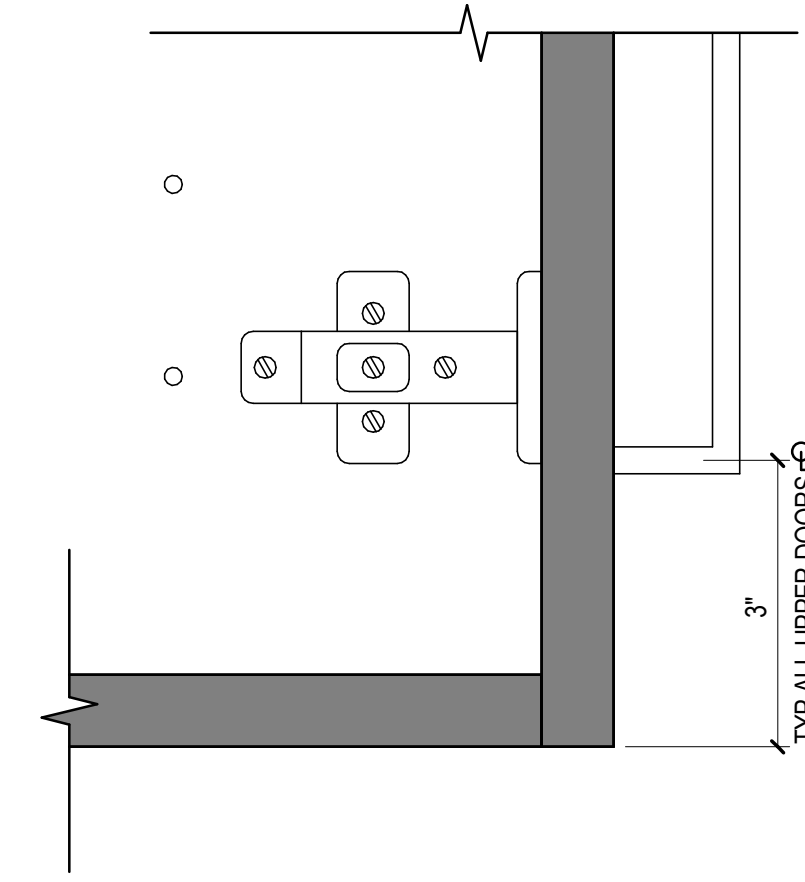

**05** EDGE DETAIL - UPPER CABINET  
SCALE: 6" = 1'-0"

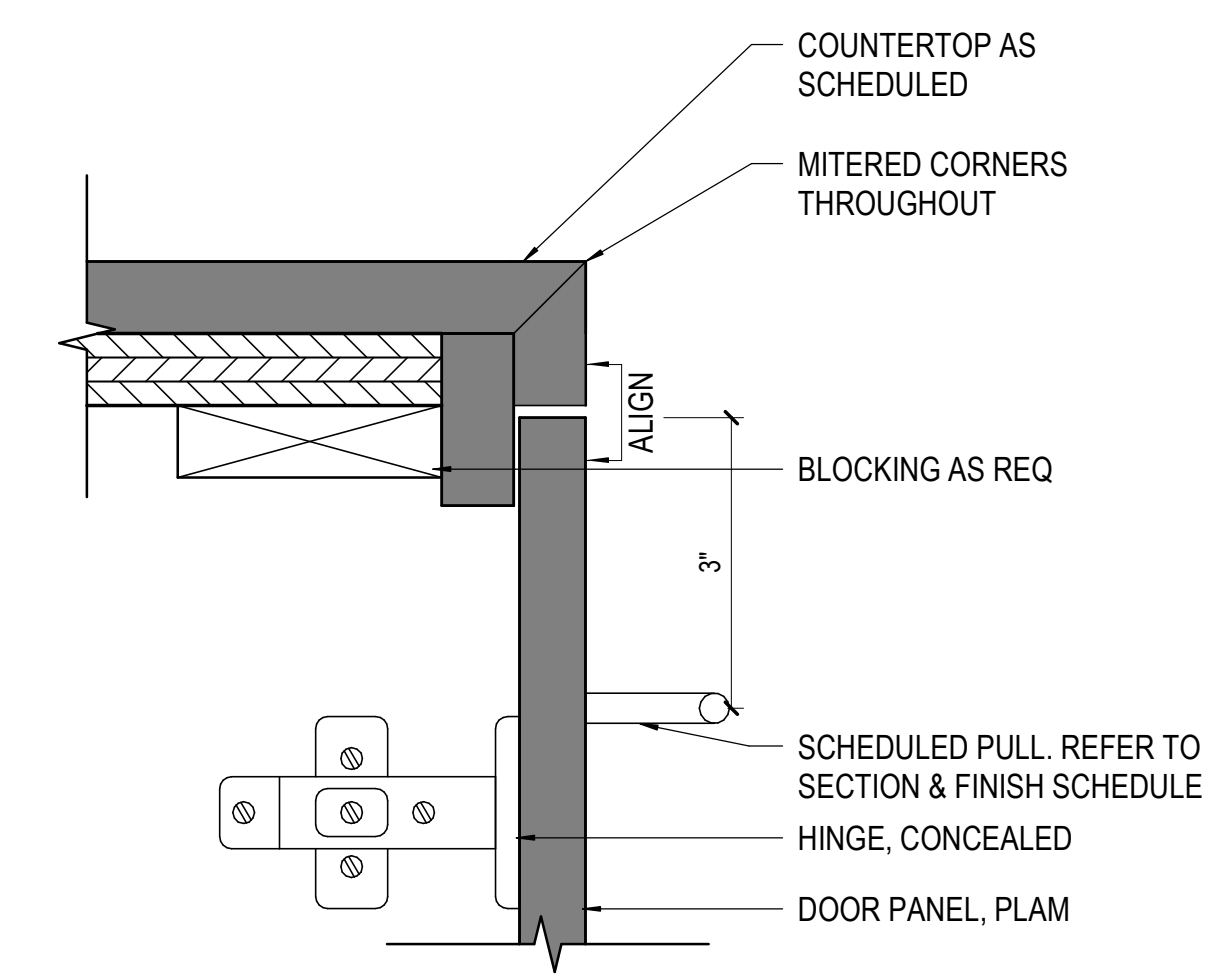

**01** EDGE DETAIL - COUNTERTOP  
SCALE: 6" = 1'-0"

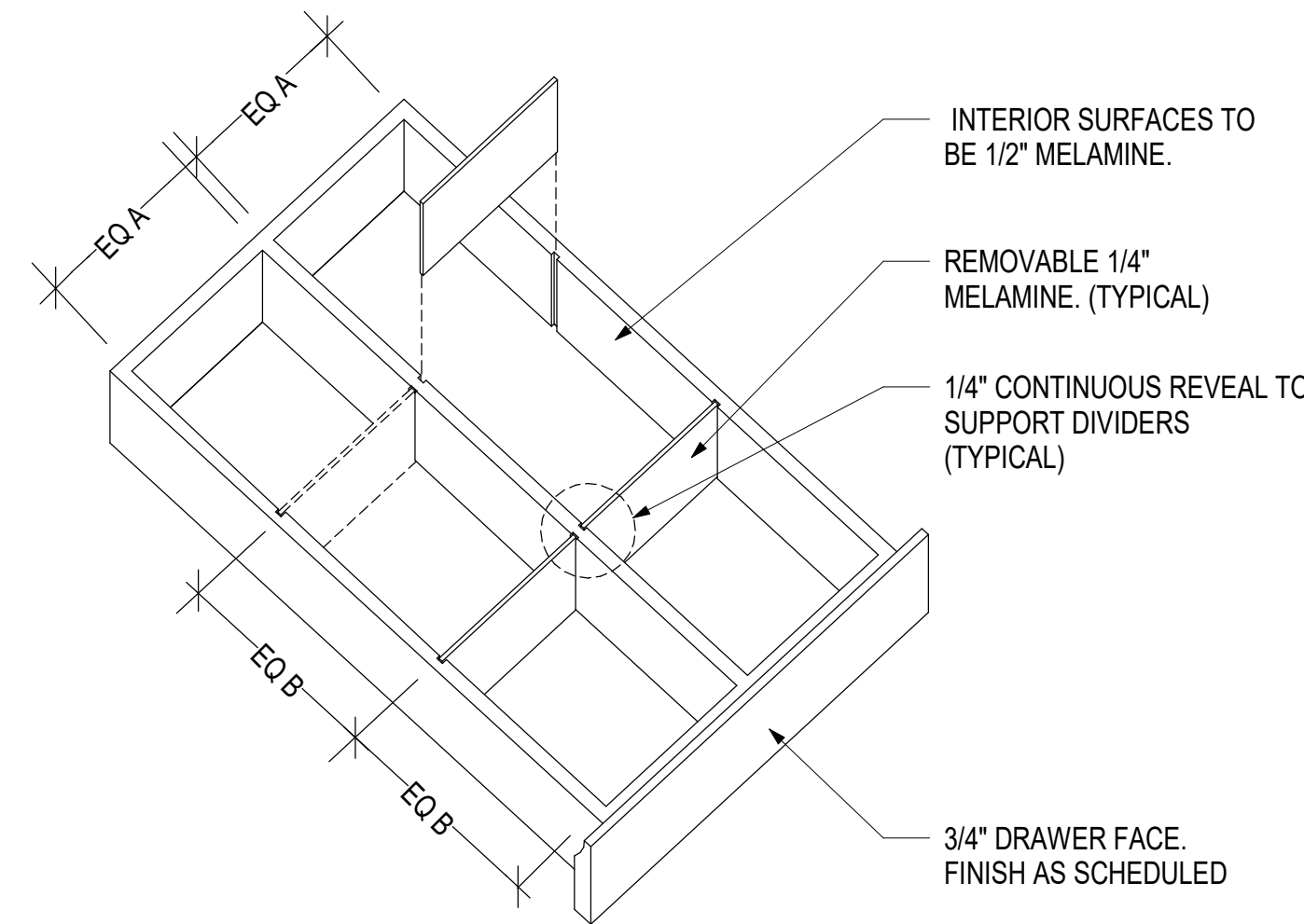

**10** TYP. DETAIL - DRAWER DIVIDER  
SCALE: 1 1/2" = 1'-0"

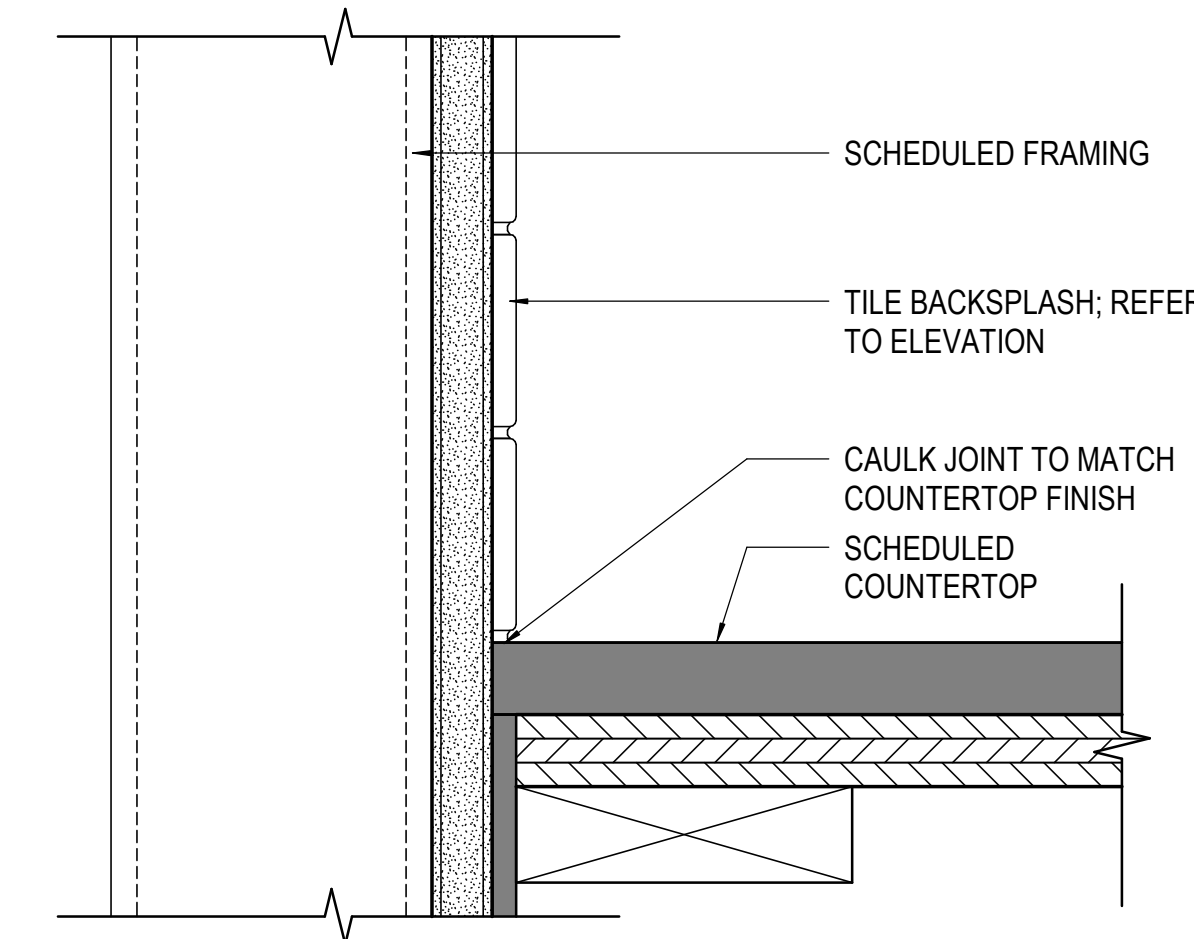

**06** BACK SPLASH DETAIL - TILE  
SCALE: 6" = 1'-0"

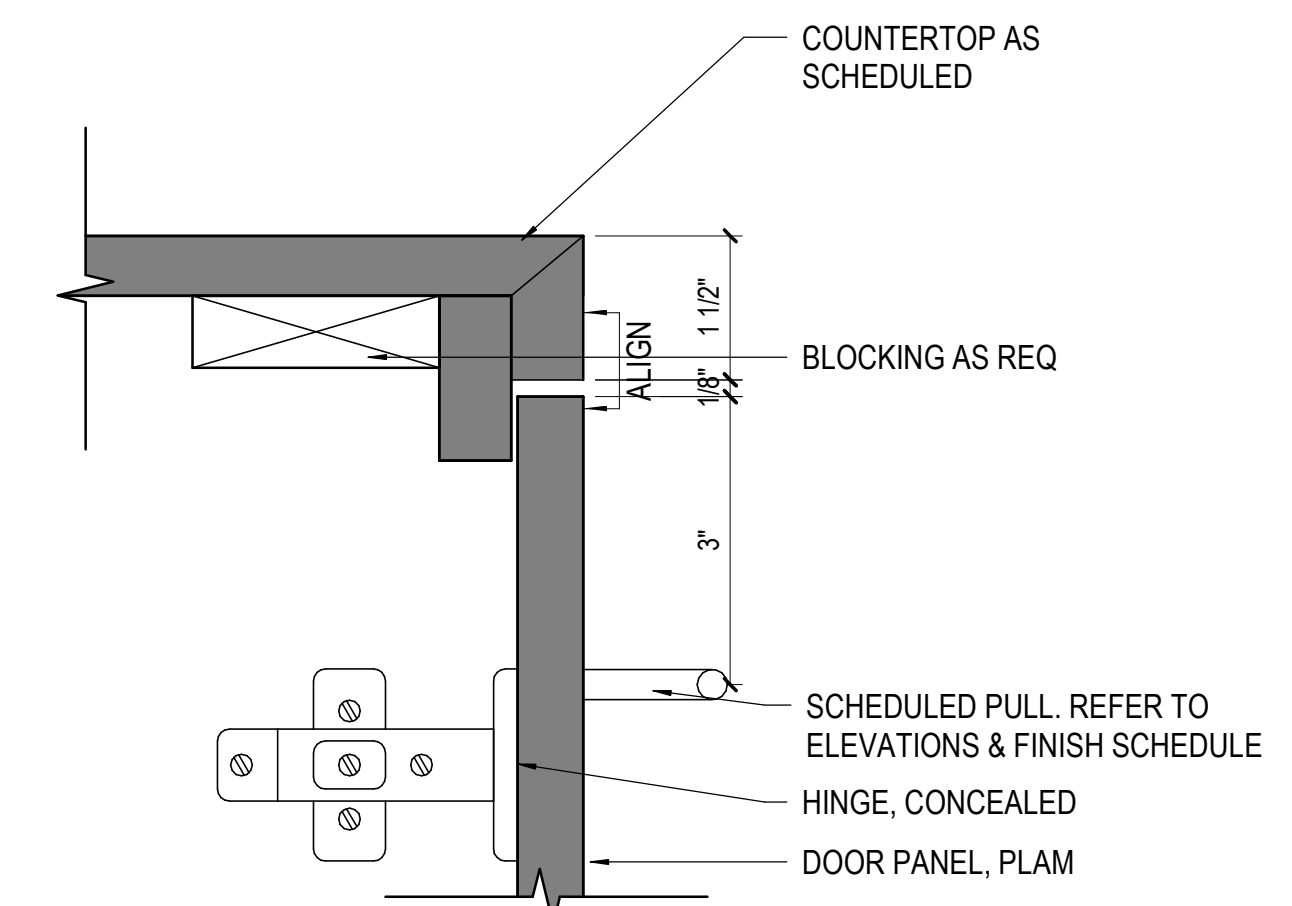

**02** EDGE DETAIL - BASE DOOR  
SCALE: 6" = 1'-0"

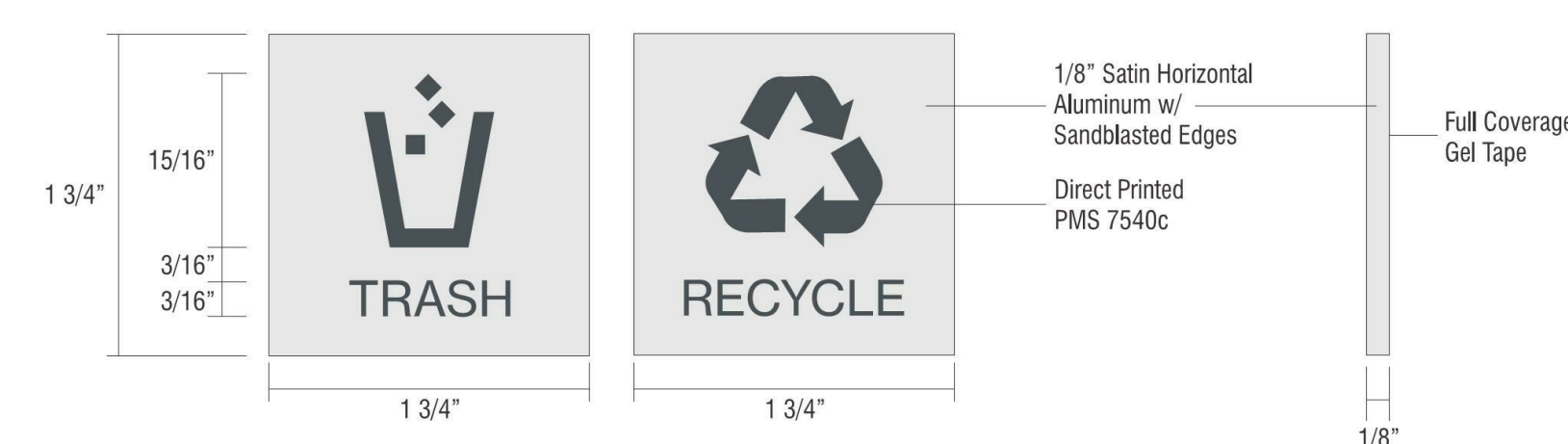

**11** TYP. DETAIL - TRASH & RECYCLE INSERT  
SCALE: 1:1

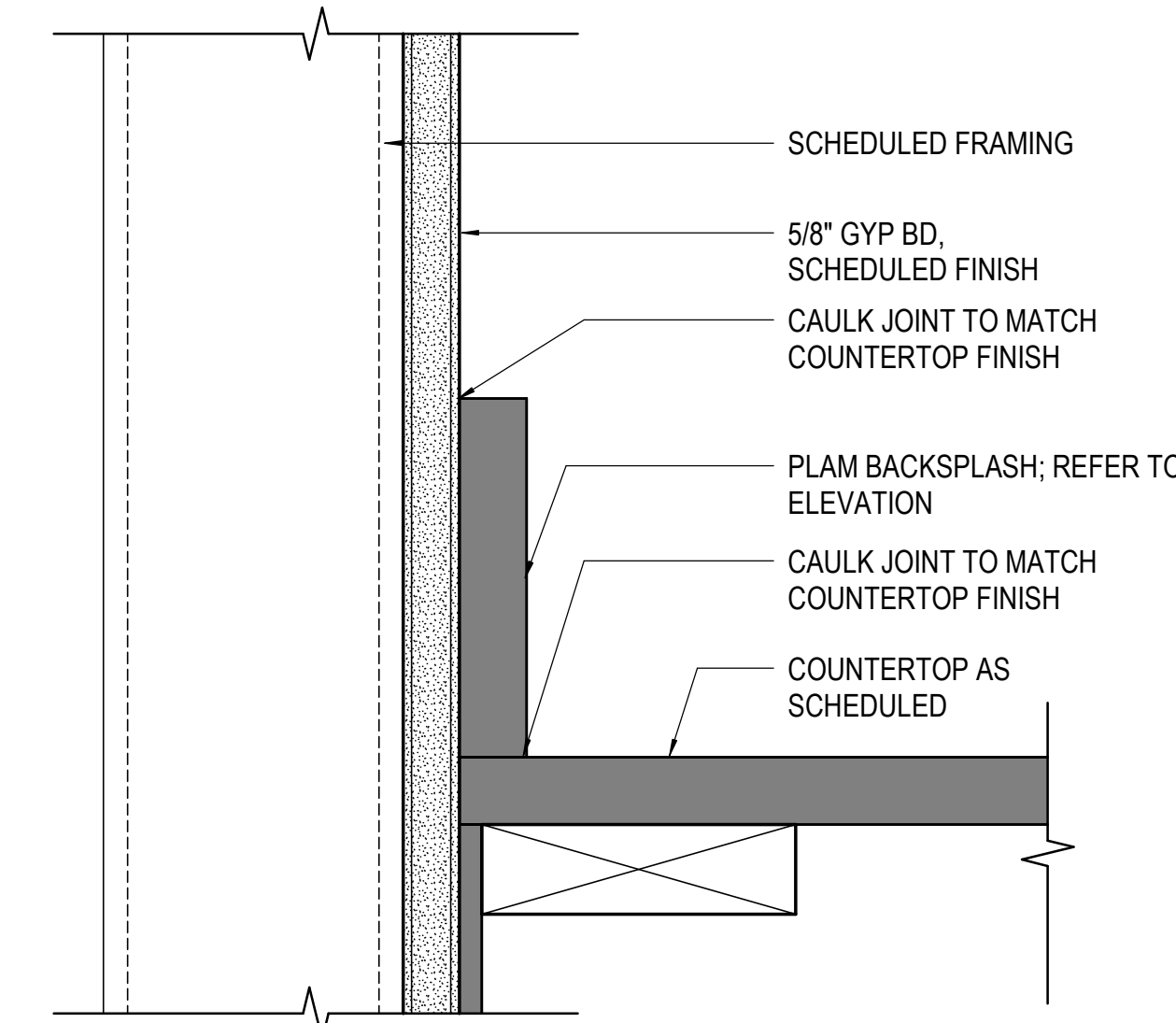

**07** BACK SPLASH DETAIL - PLAM  
SCALE: 6" = 1'-0"

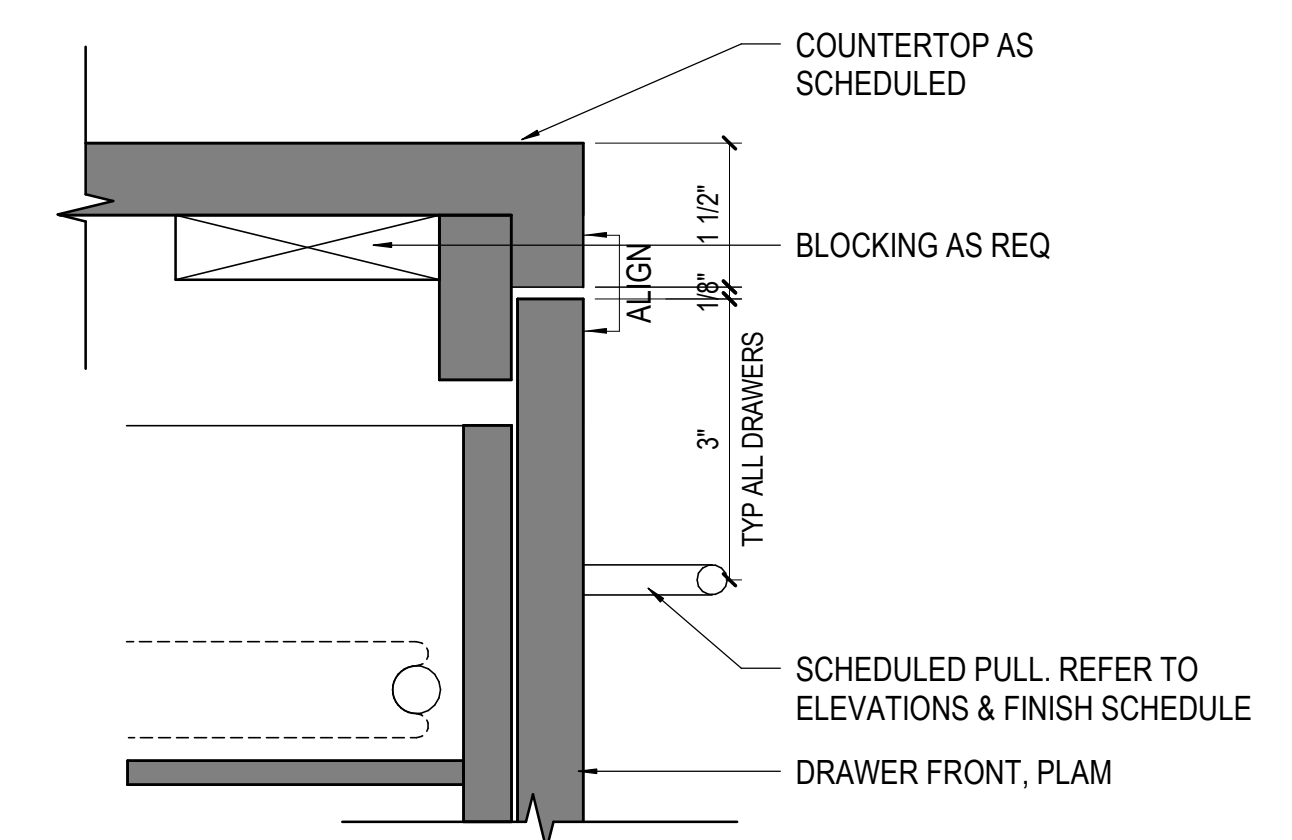

**03** EDGE DETAIL - BASE DRAWER  
SCALE: 6" = 1'-0"

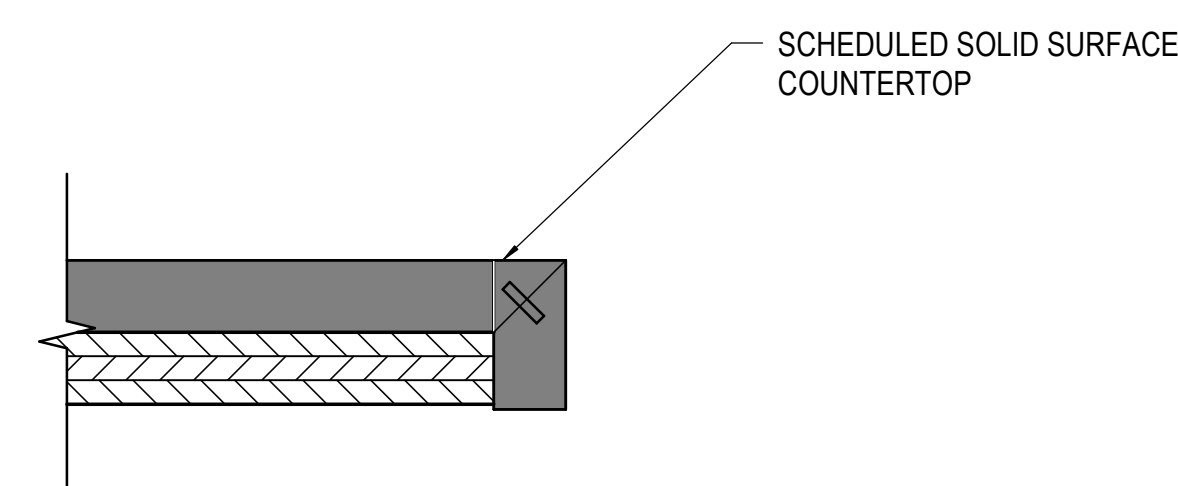

**12** SOLID SURFACE MATERIAL - CORNER  
SCALE: 6" = 1'-0"

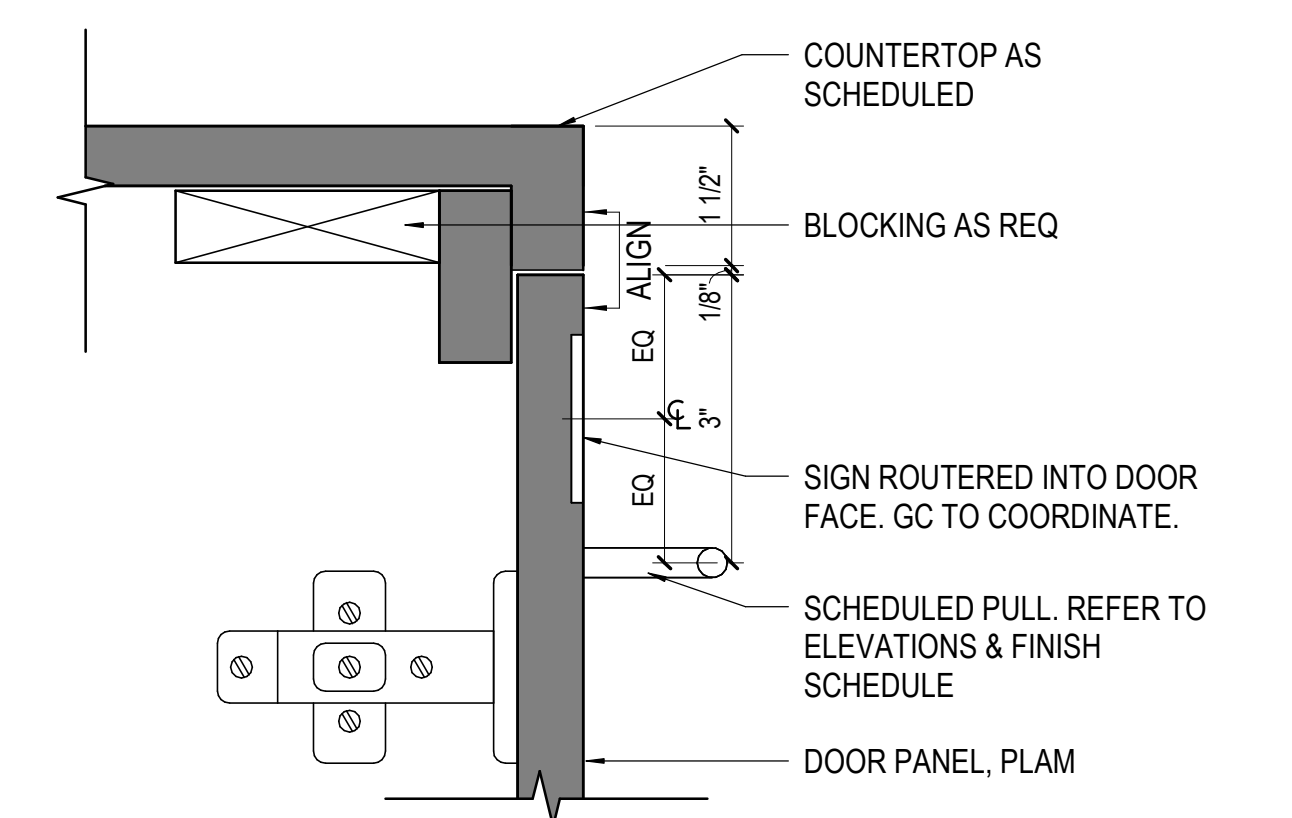

**04** EDGE DETAIL - TRASH / RECYCLE  
SCALE: 6" = 1'-0"

Date	Description
02/26/2021	ISSUE FOR CONSTRUCTION

Seal / Signature

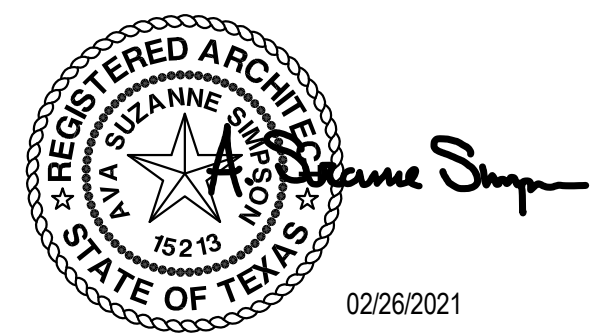

Project Name  
**AmWINS Plano, TX**

Project Number  
**059.6360.069**

Description  
**MILLWORK DETAILS**

Scale  
As indicated

Date	Description
02/26/2021	ISSUE FOR CONSTRUCTION

Seal / Signature

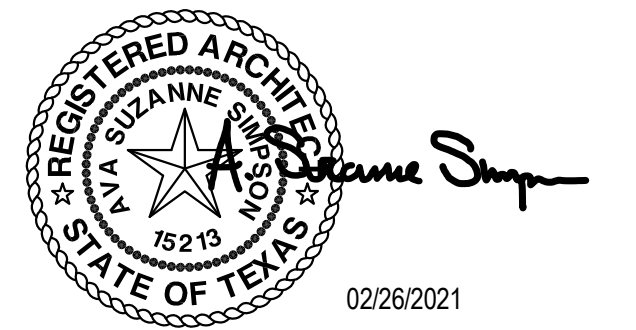

Project Name  
**AmWINS Plano, TX**

Project Number  
**059.6360.069**

Description  
**FINISH AND TRANSITION DETAILS**

Scale  
**6" = 1'-0"**

**15.500**

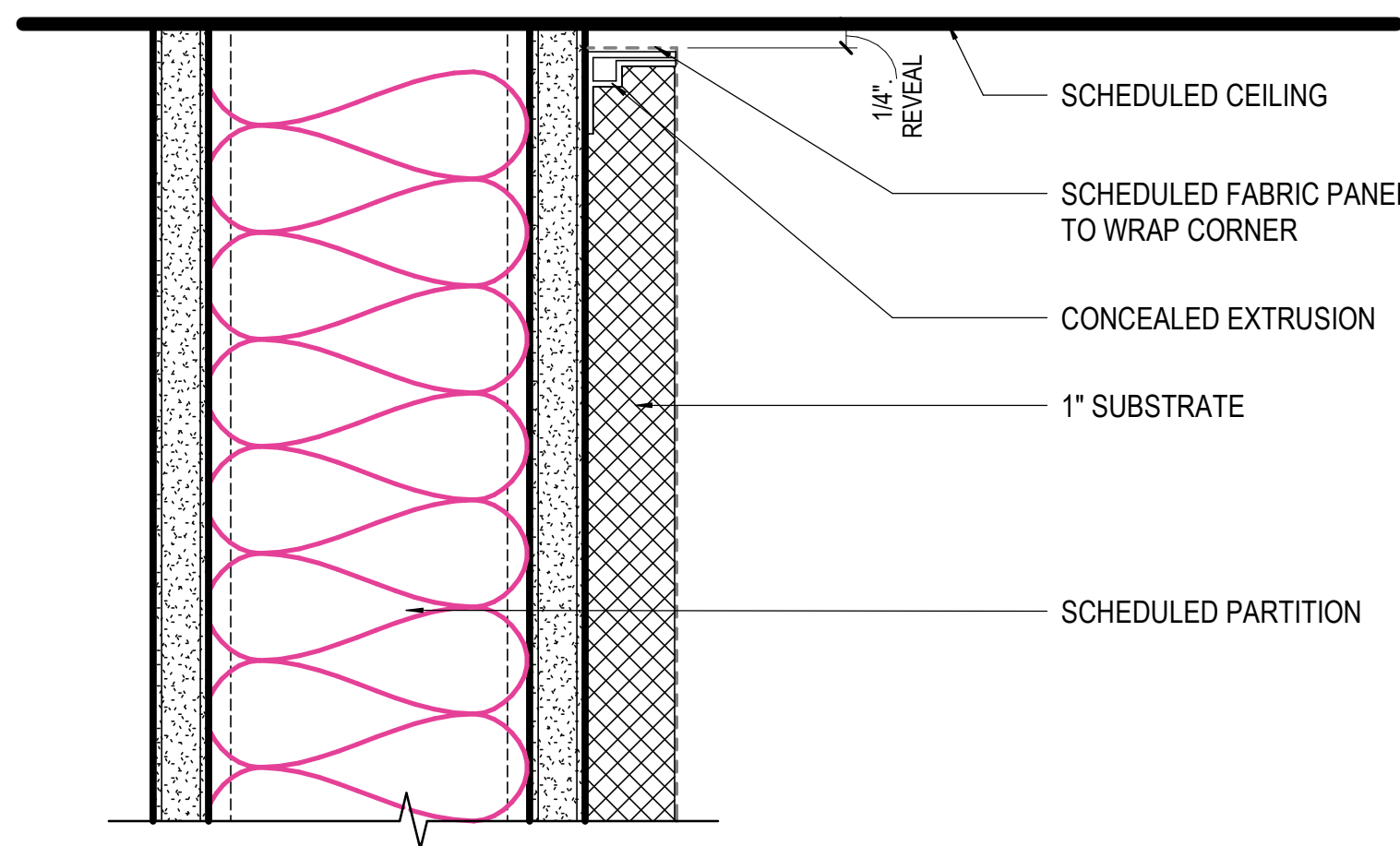

**13** FINISH DETAIL - STRETCH PANEL AT CEILING  
SCALE: 6" = 1'-0"

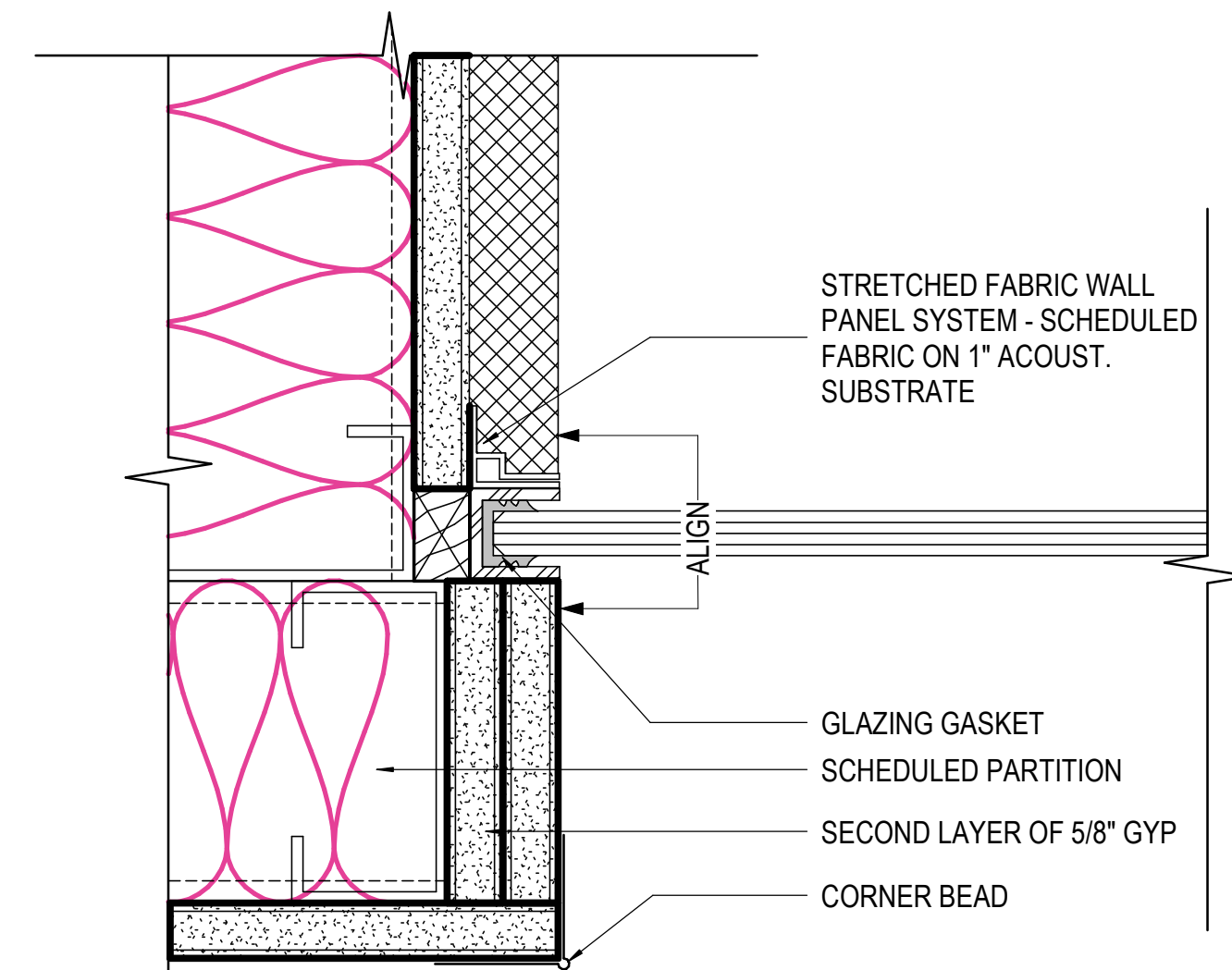

**09** FINISH DETAIL - STRETCH PANEL AT GLAZING  
SCALE: 6" = 1'-0"

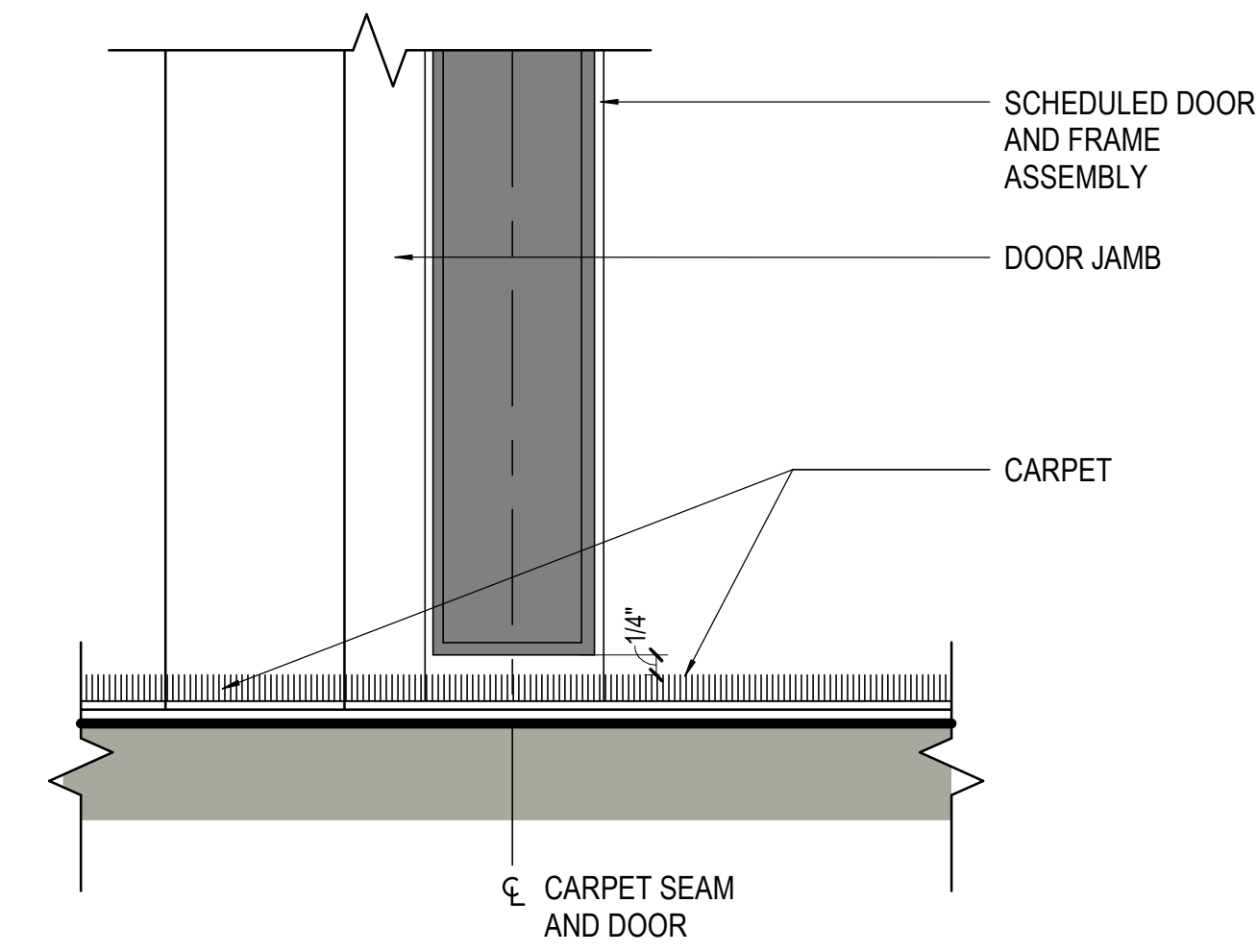

**05** CARPET TO CARPET AT DOOR  
SCALE: 6" = 1'-0"

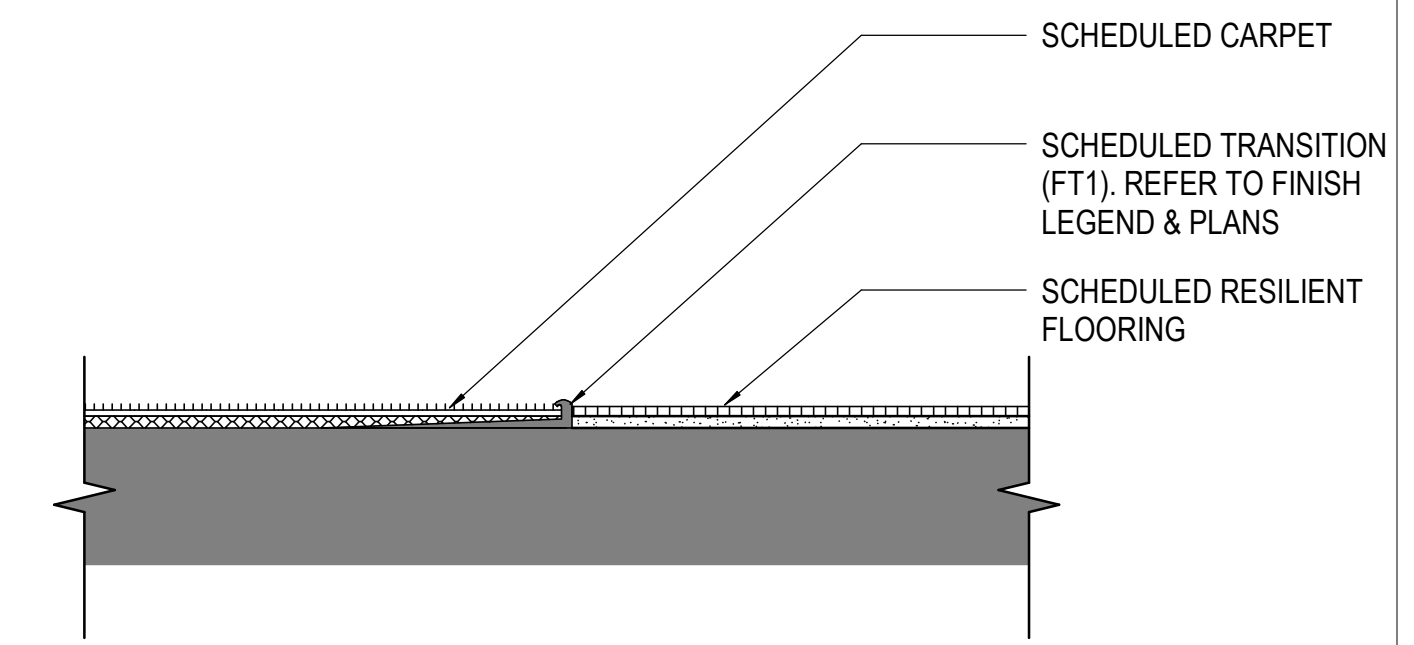

**01** CARPET TO RESILIENT TRANSITION  
SCALE: 6" = 1'-0"

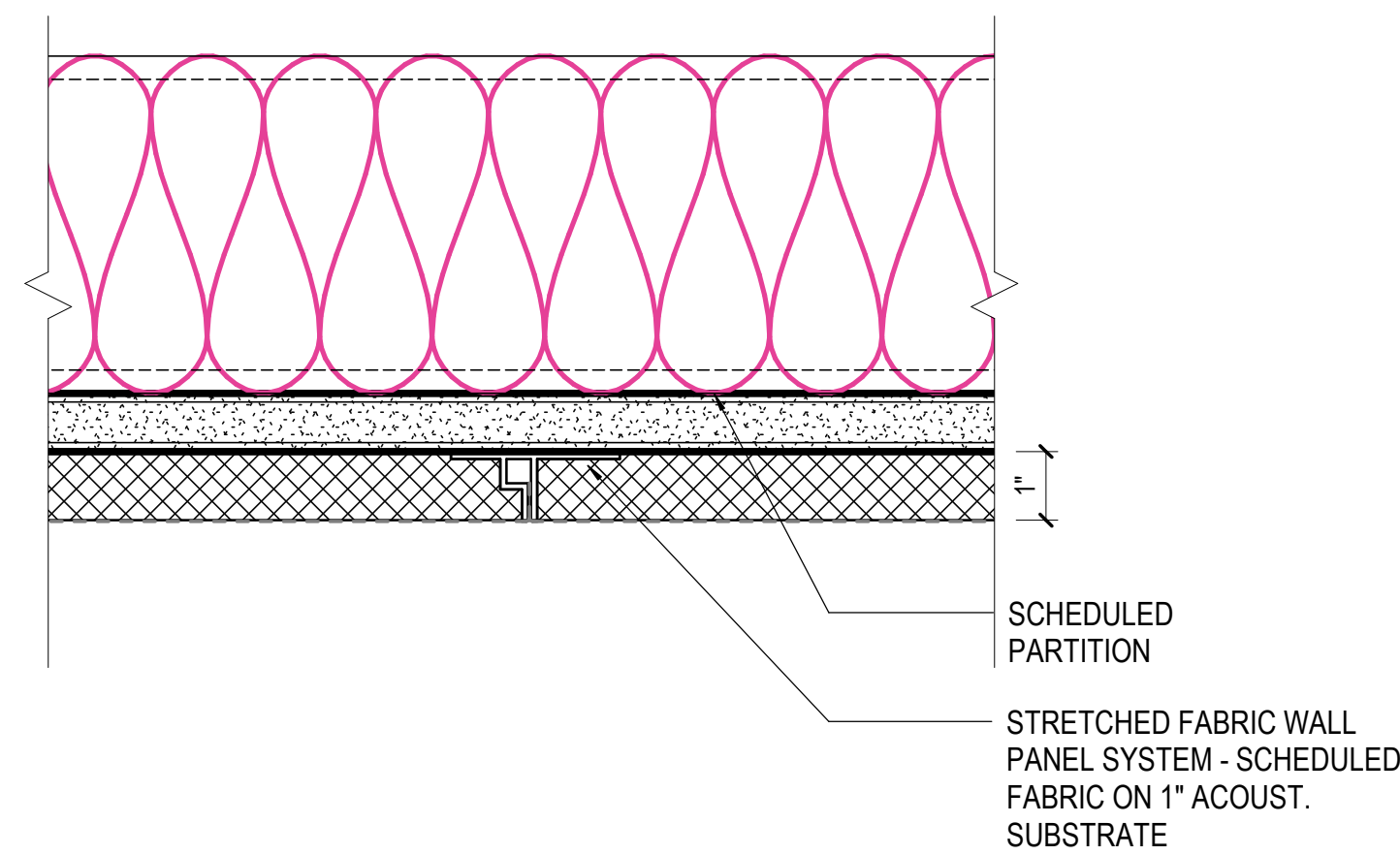

**14** FINISH DETAIL - STRETCH PANEL AT PANEL JOINT  
SCALE: 6" = 1'-0"

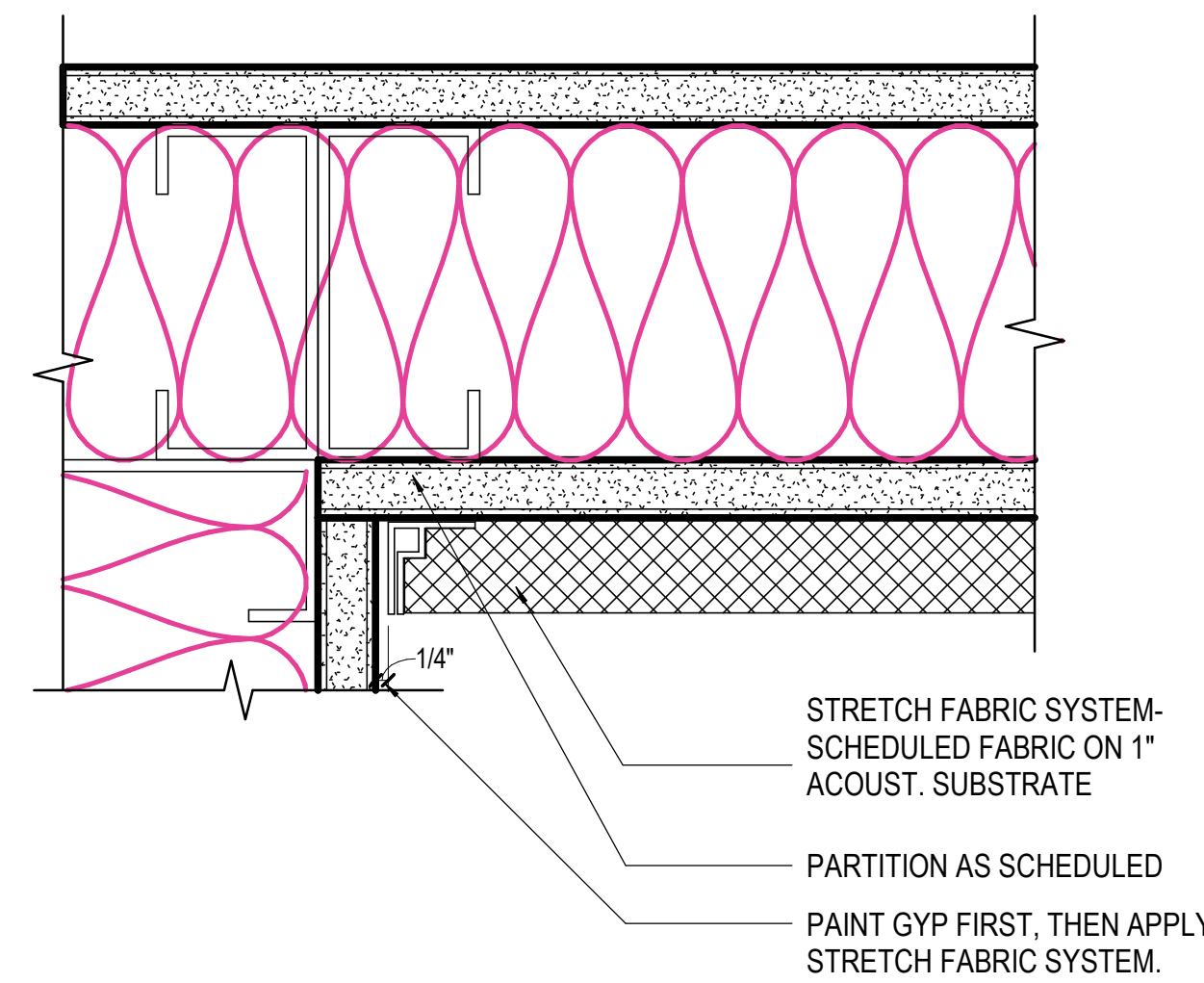

**10** FINISH DETAIL - STRETCH PANEL AT INSIDE CORNER  
SCALE: 6" = 1'-0"

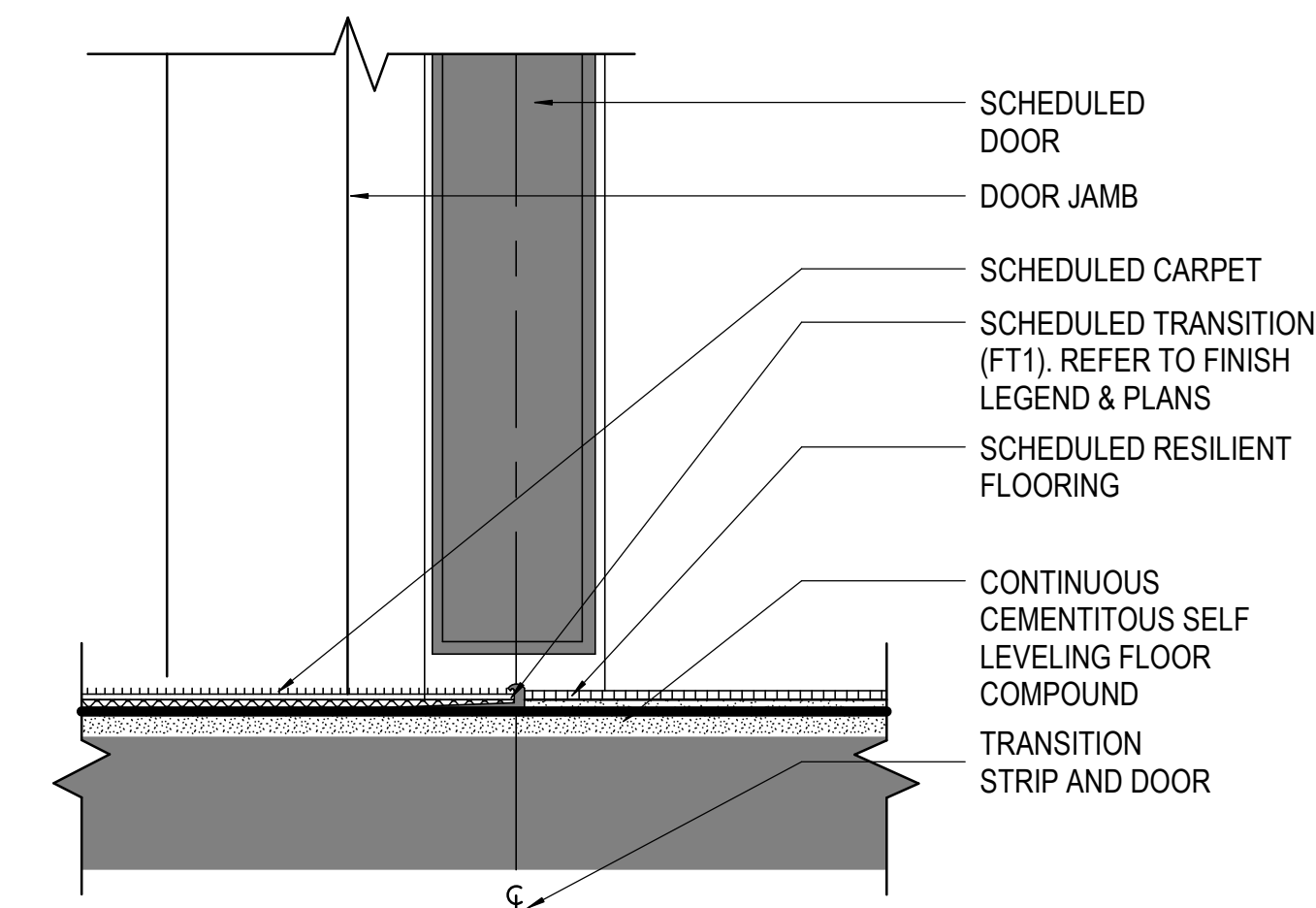

**06** CARPET TO RESILIENT AT DOOR  
SCALE: 6" = 1'-0"

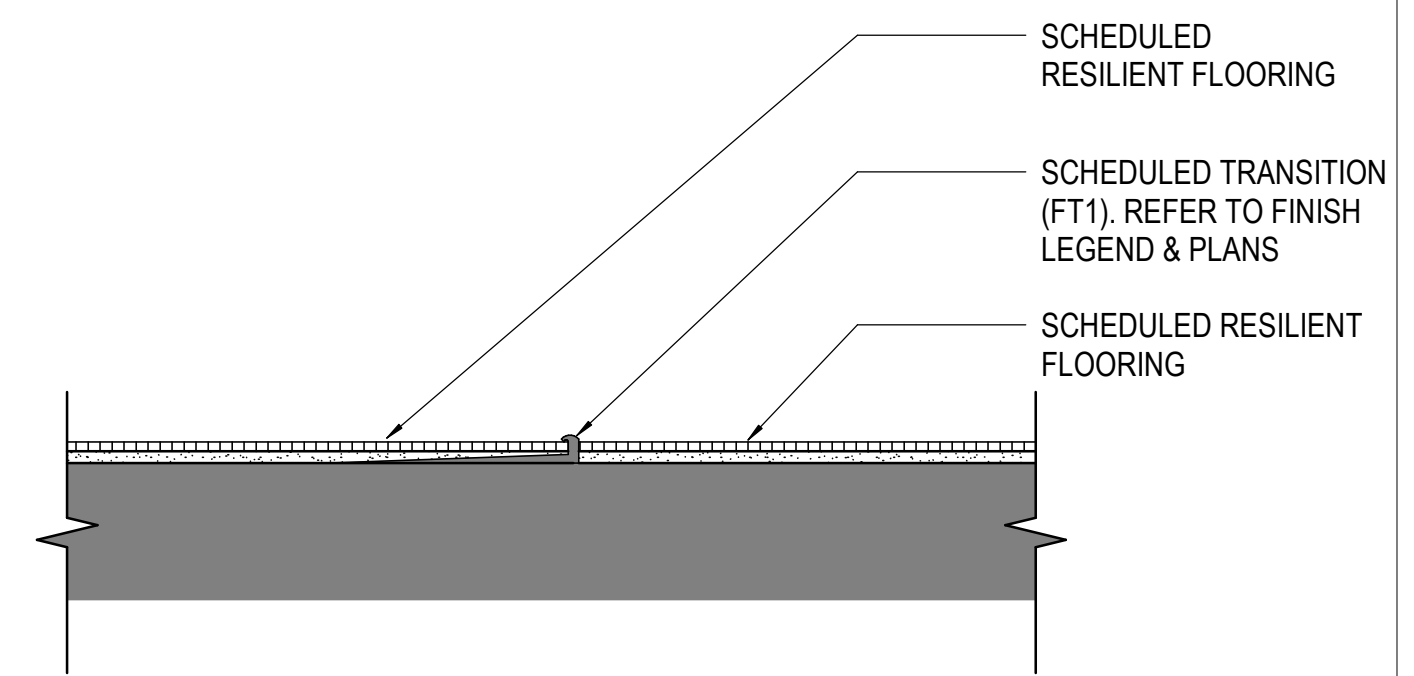

**02** RESILIENT TO RESILIENT TRANSITION  
SCALE: 6" = 1'-0"

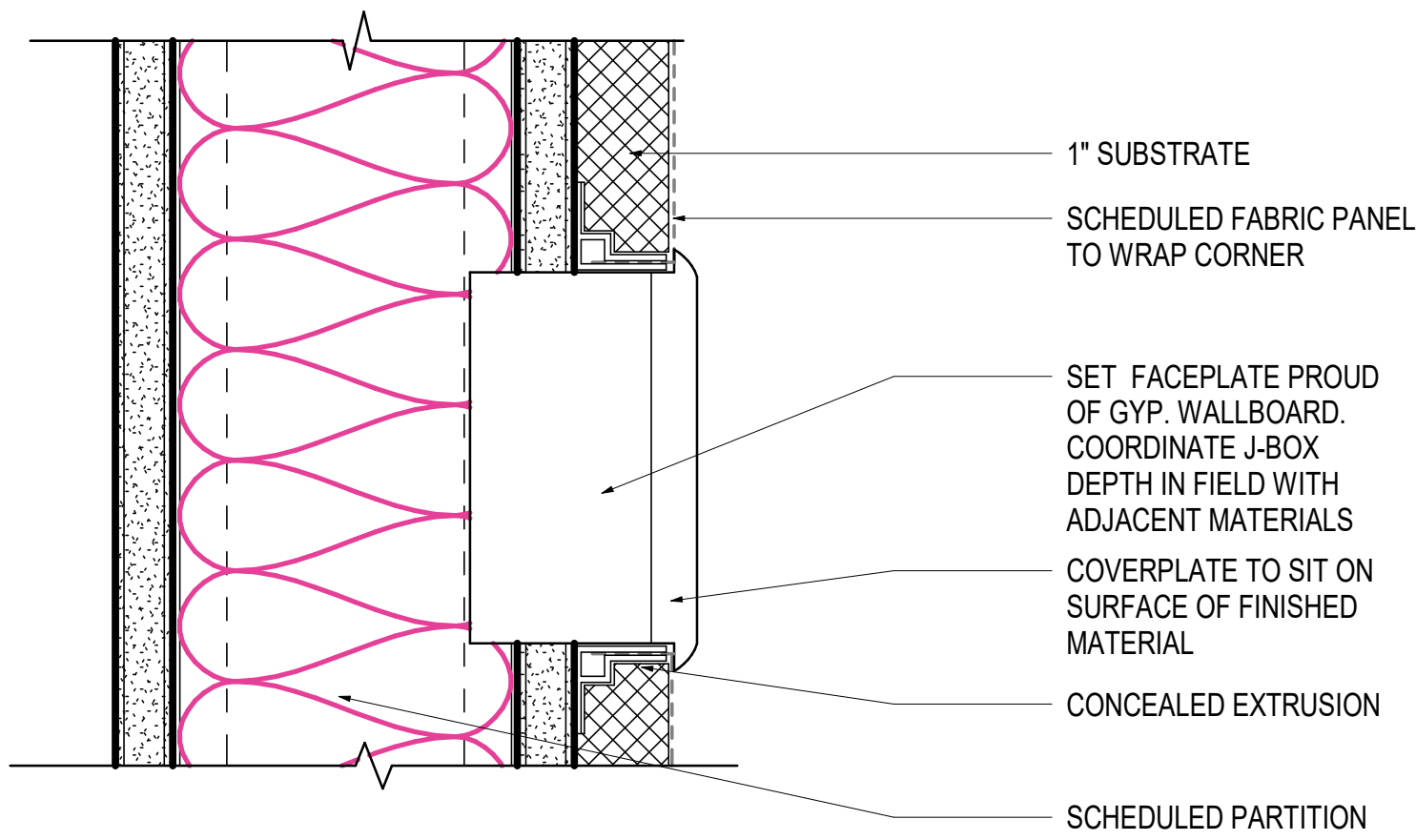

**15** FINISH DETAIL - STRETCH PANEL AT OUTLET  
SCALE: 6" = 1'-0"

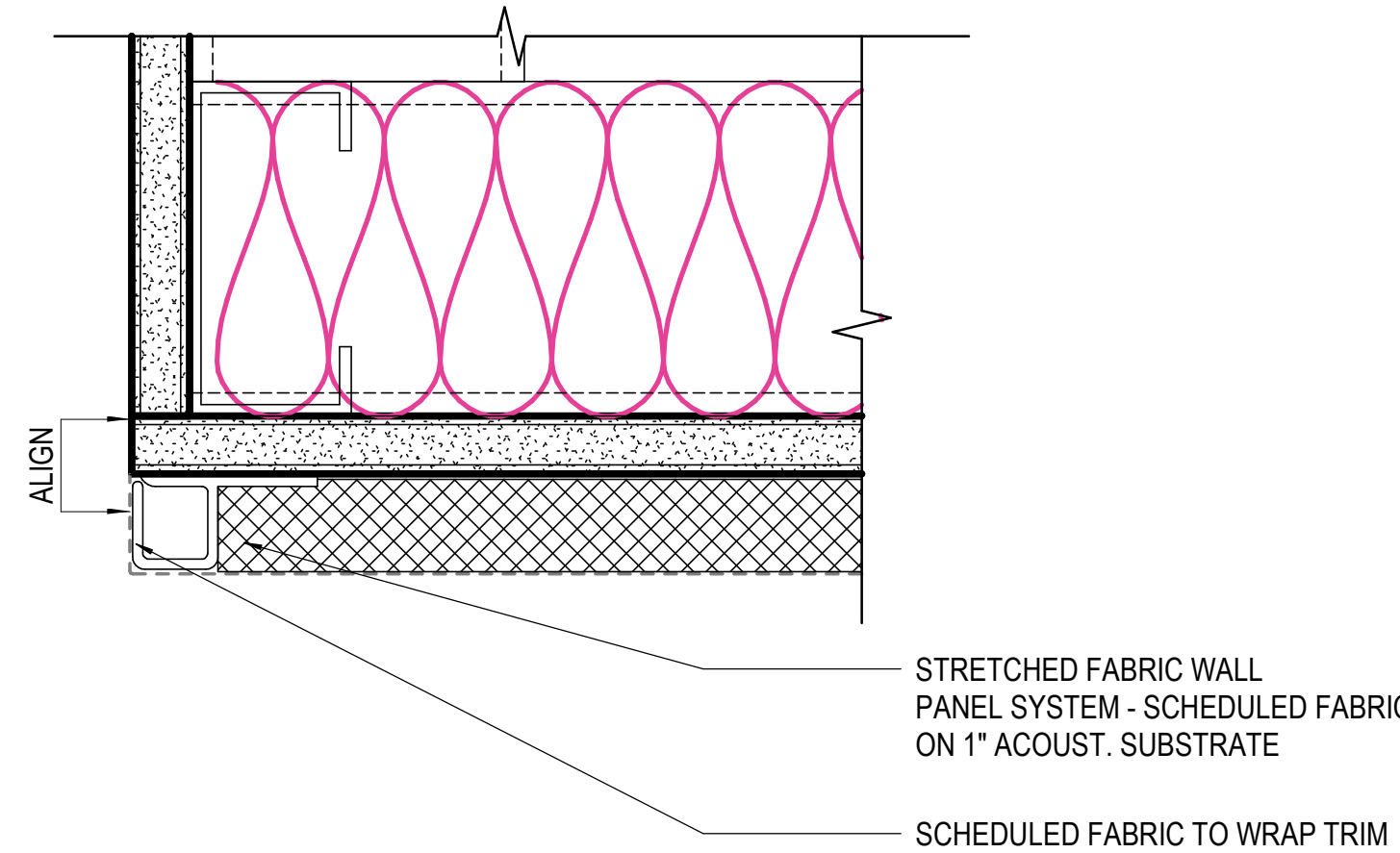

**11** FINISH DETAIL - STRETCH AT OUTSIDE CORNER  
SCALE: 6" = 1'-0"

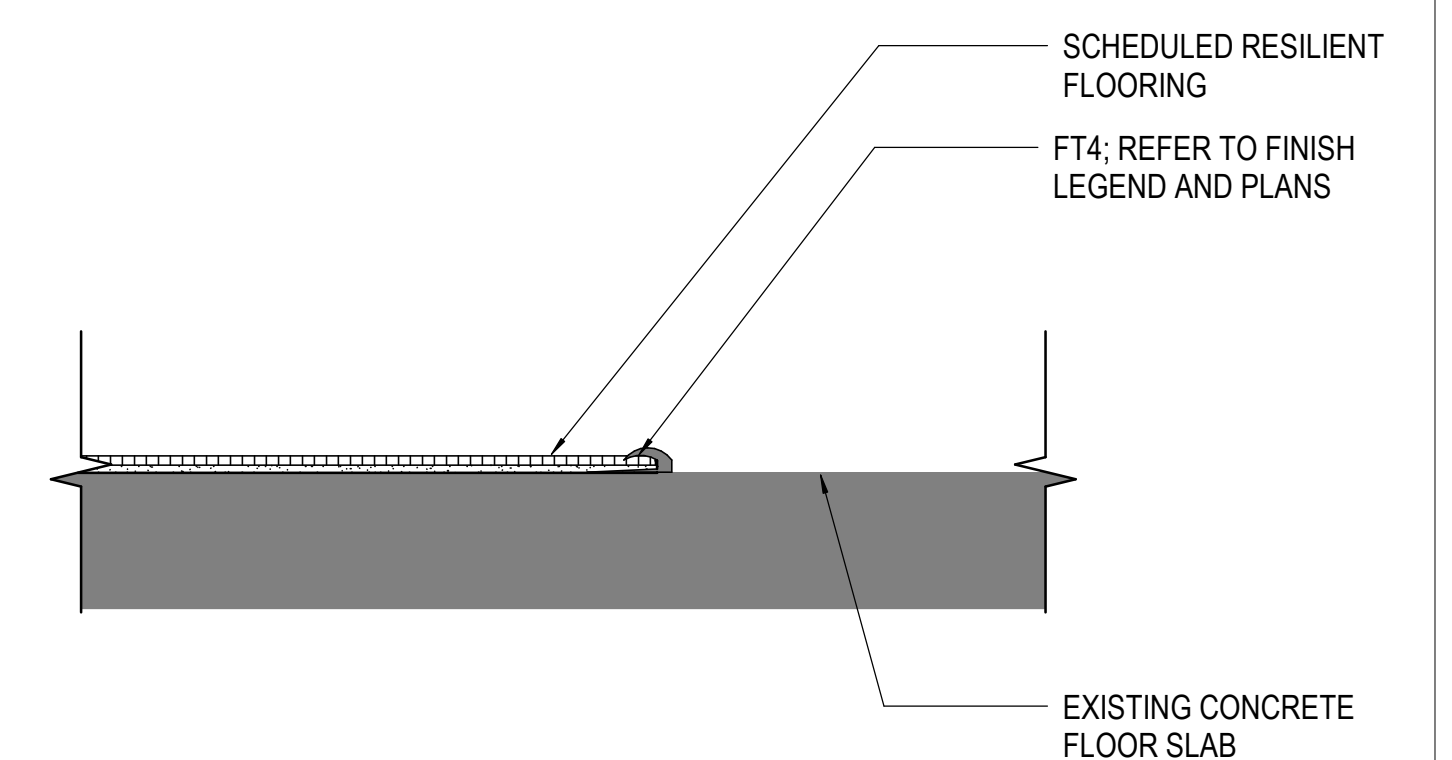

**03** LVT TO CONCRETE TRANSITION  
SCALE: 6" = 1'-0"

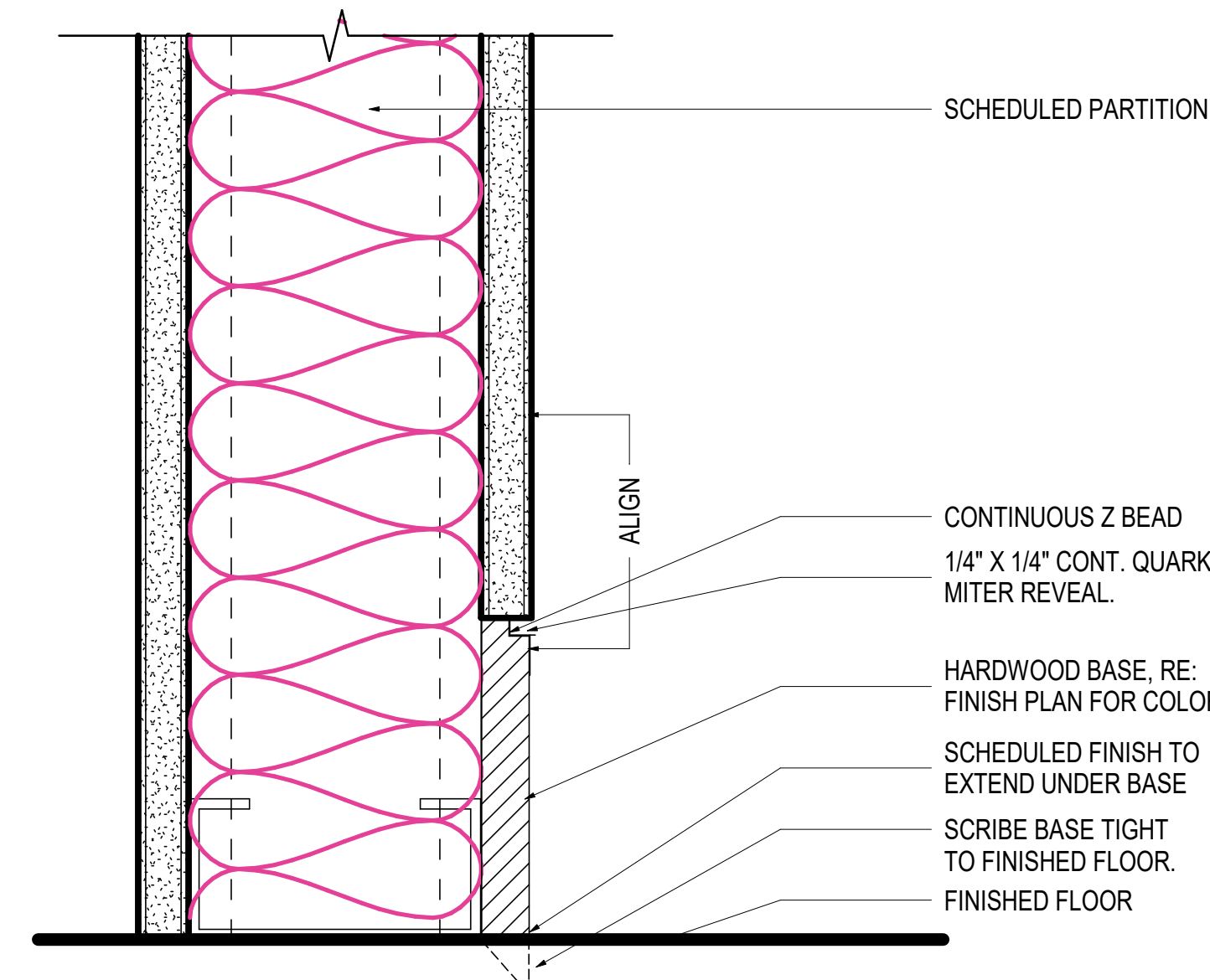

**16** FINISH DETAIL - FLUSH WOOD BASE  
SCALE: 6" = 1'-0"

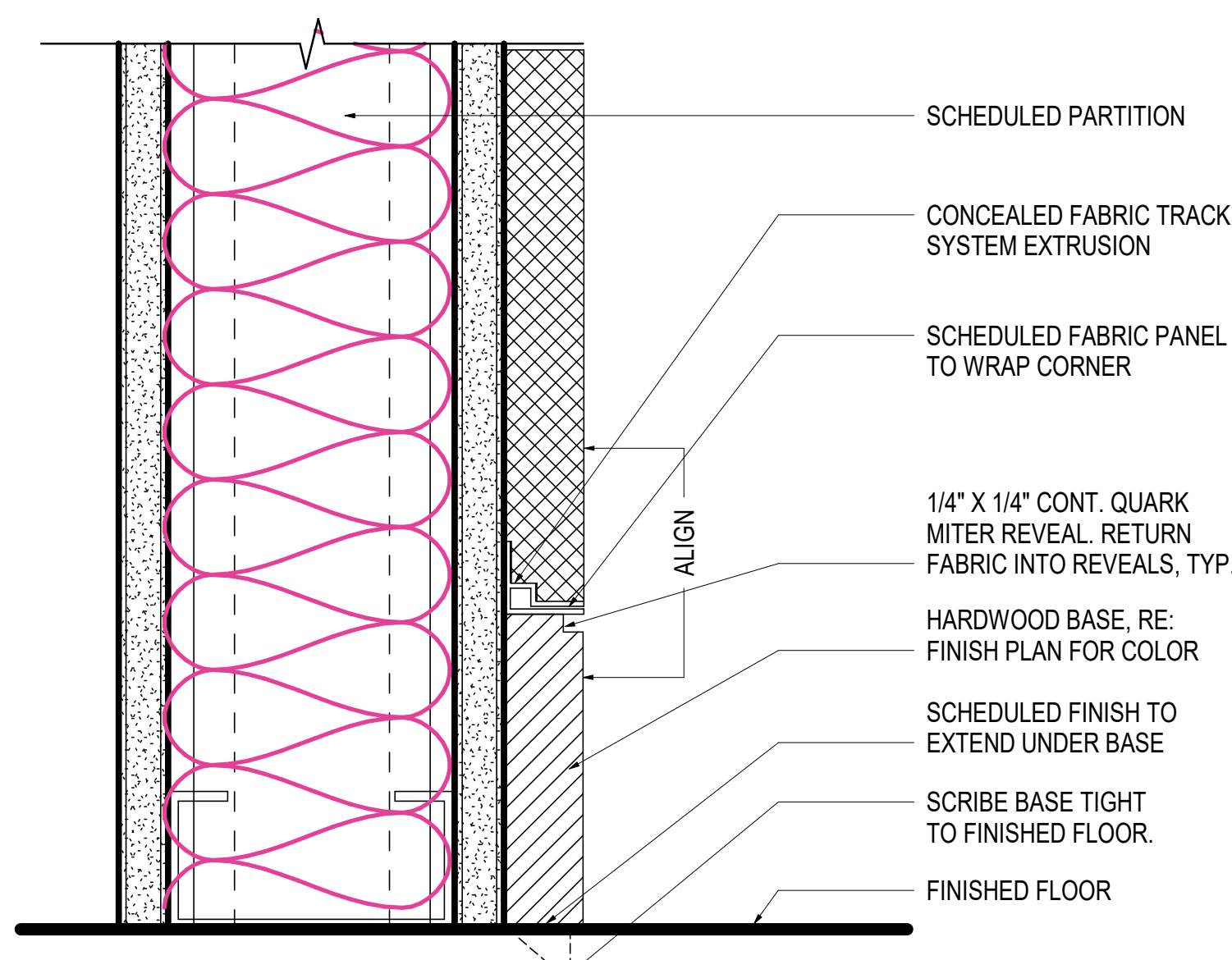

**12** FINISH DETAIL - STRETCH PANEL AT WOOD BASE  
SCALE: 6" = 1'-0"

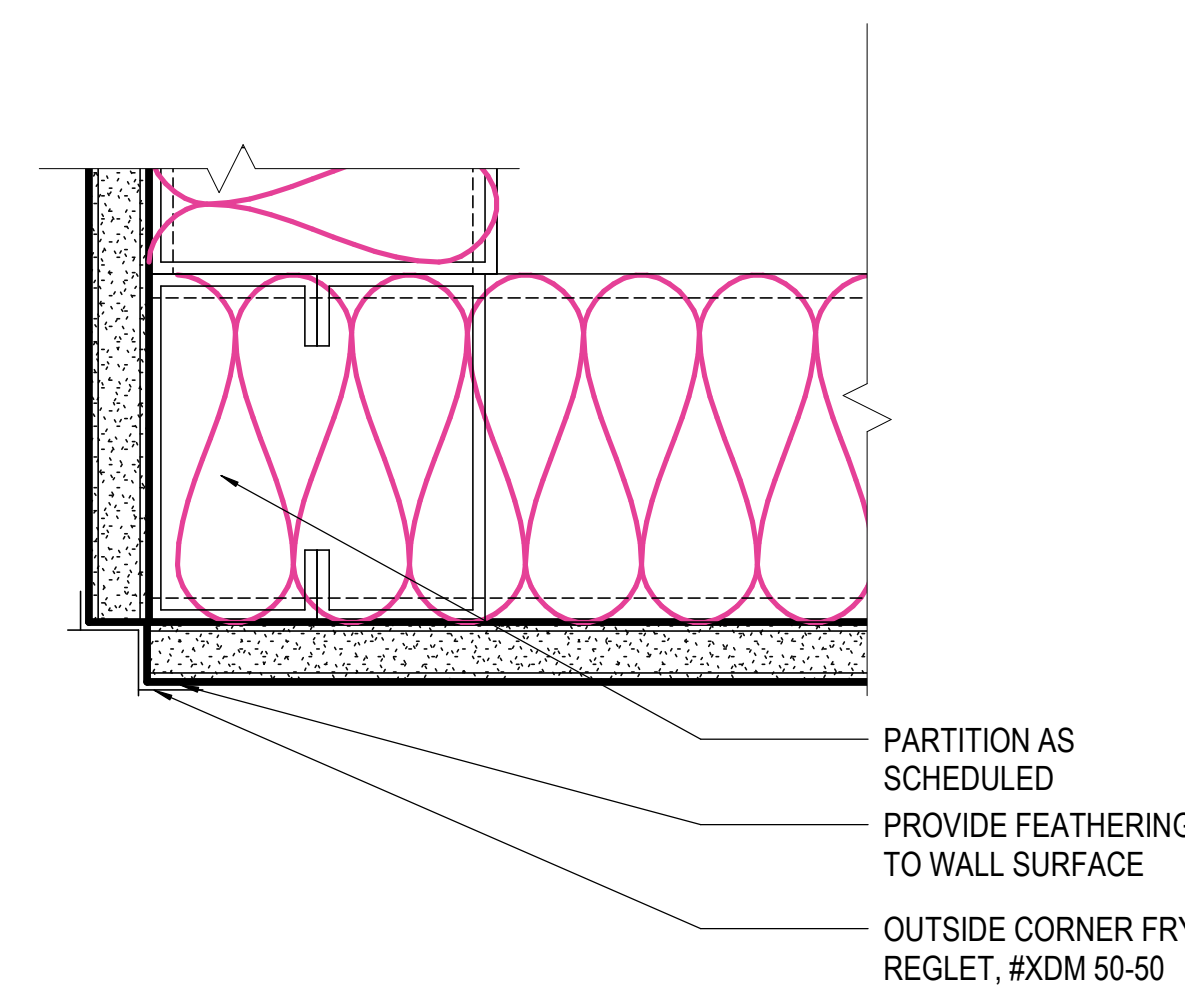

**08** FINISH DETAIL - OUTSIDE CORNER REVEAL  
SCALE: 6" = 1'-0"

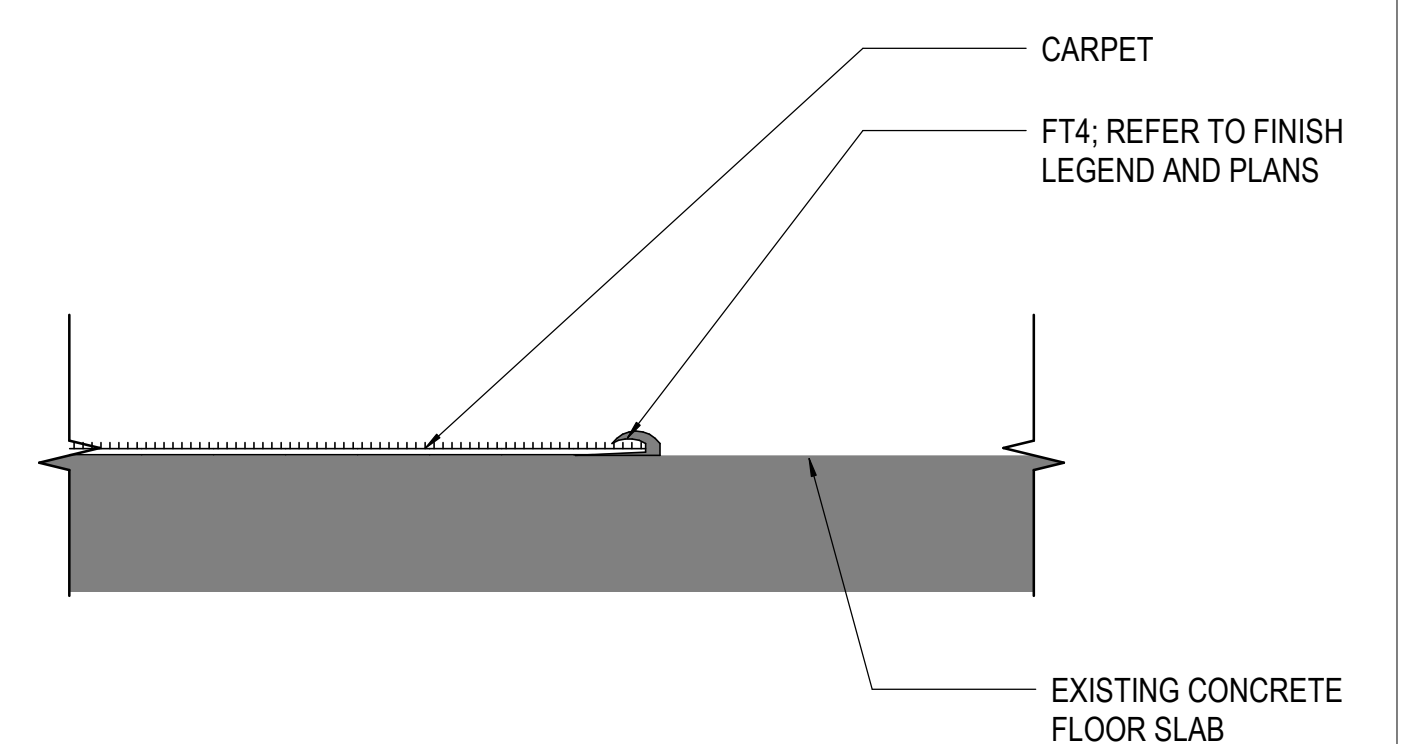

**04** CARPET TO CONCRETE TRANSITION  
SCALE: 6" = 1'-0"

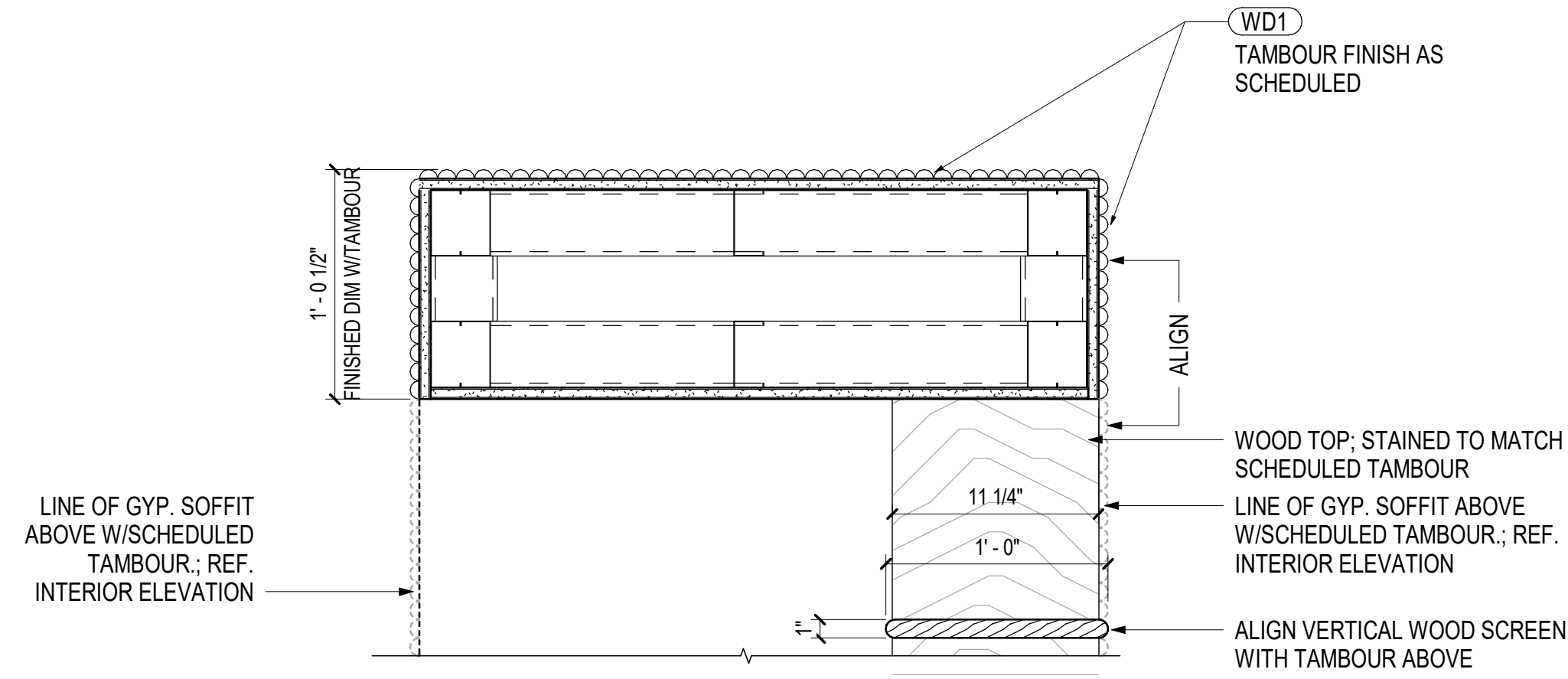

**09 ENLARGED PLAN DETAIL - TAMBOUR EDGE**

SCALE: 1 1/2" = 1'-0"

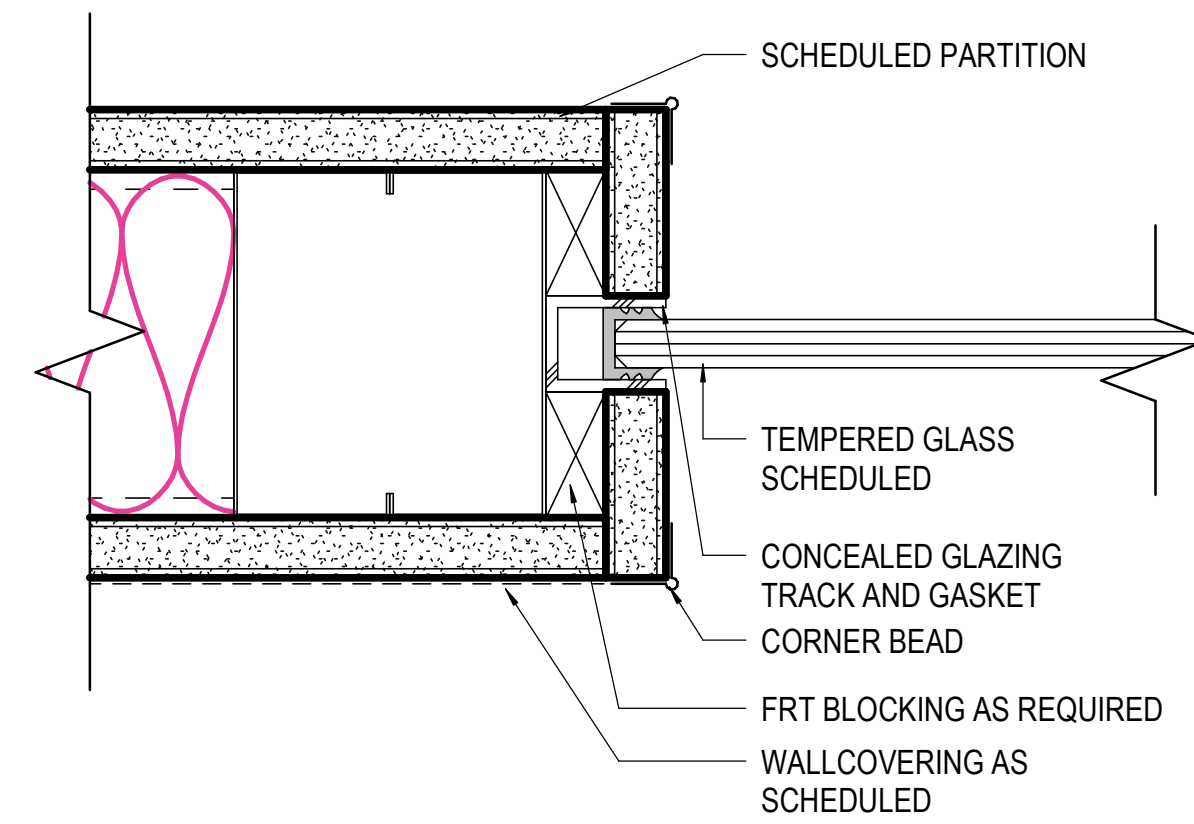

**10 FINISH TRANSITION - WALLCOVERING TO GLAZING**

SCALE: 6" = 1'-0"

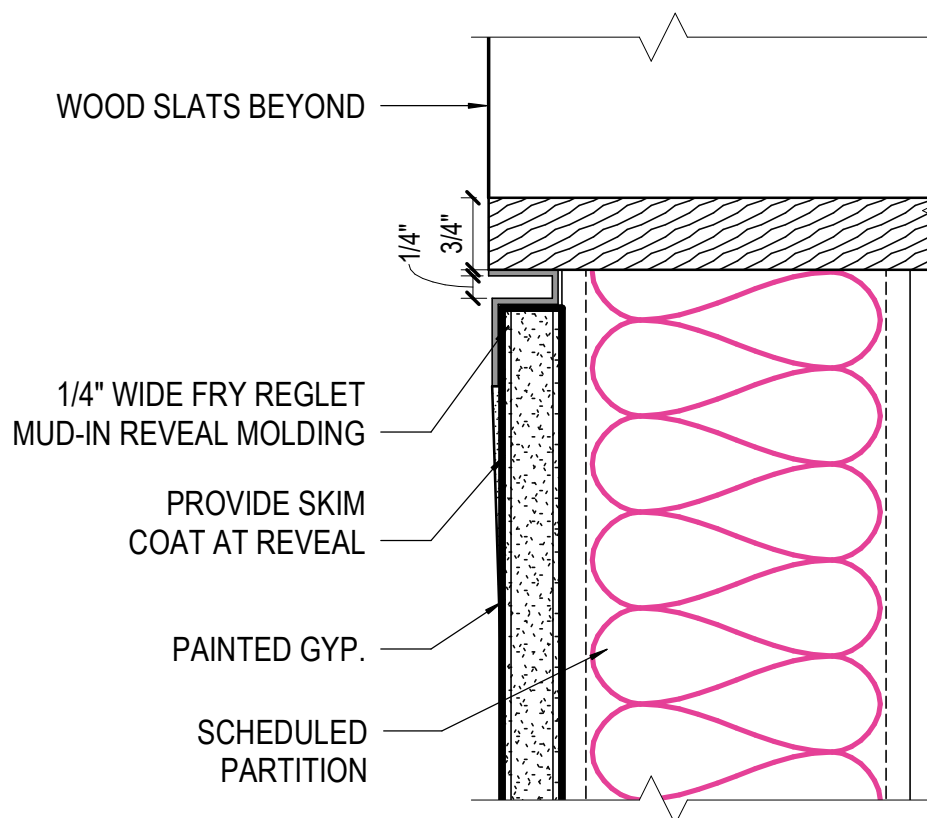

**05 VERTICAL GYP REVEAL W/WOOD TOP**

SCALE: 6" = 1'-0"

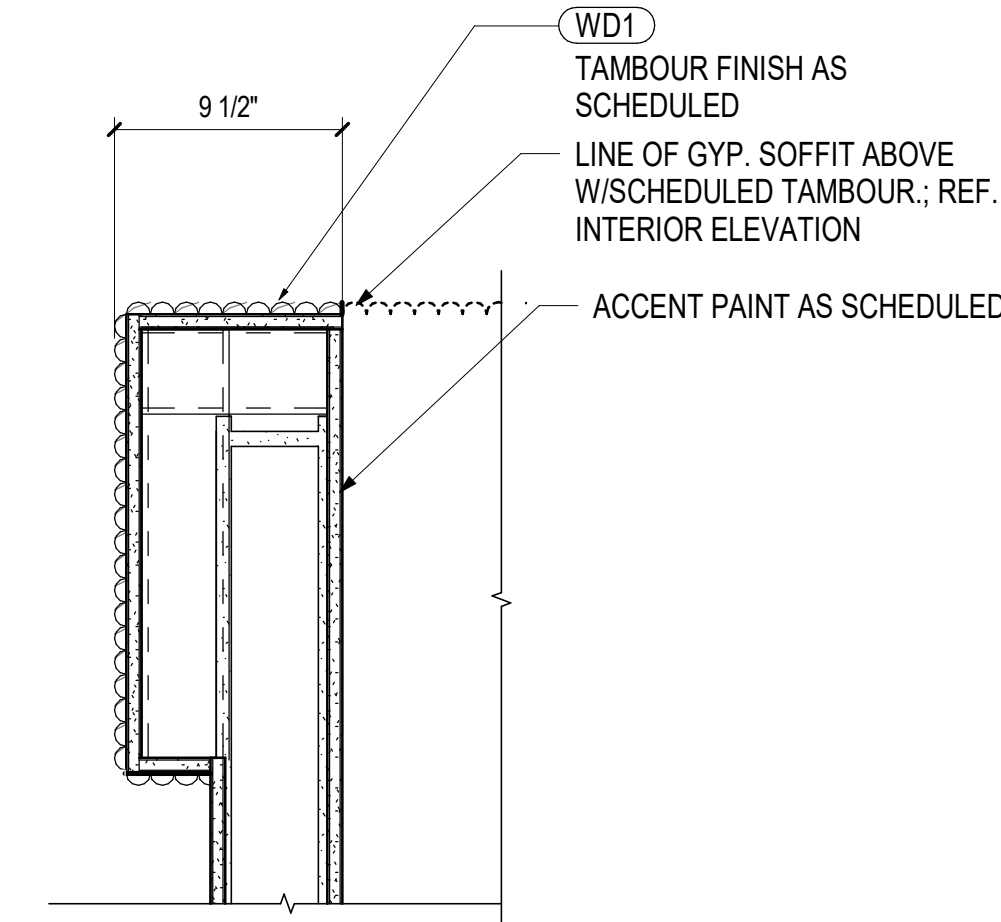

**06 ENLARGED PLAN DETAIL - TAMBOUR CORNER**

SCALE: 1 1/2" = 1'-0"

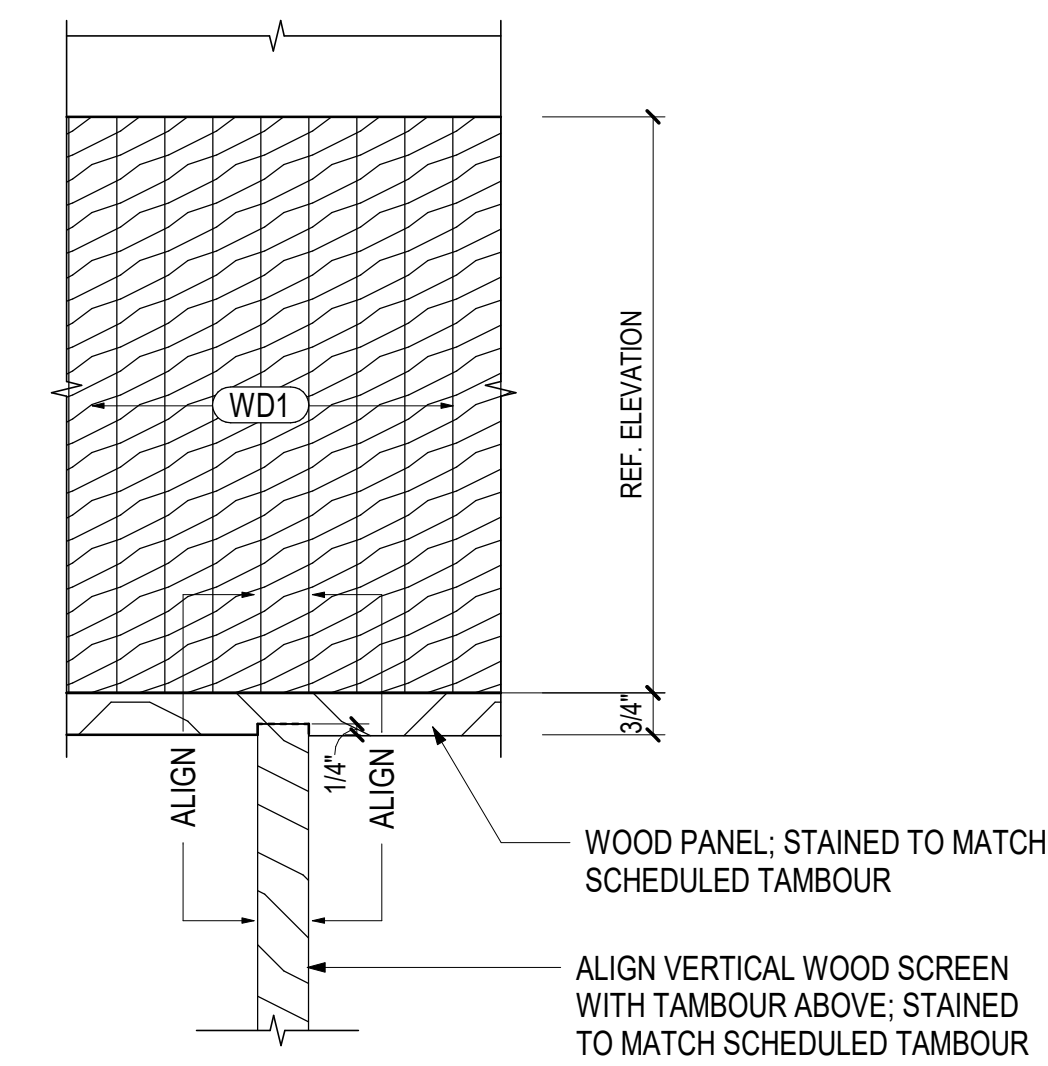

**07 ENLARGED ELEVATION - TAMBOUR SCREEN**

SCALE: 3" = 1'-0"

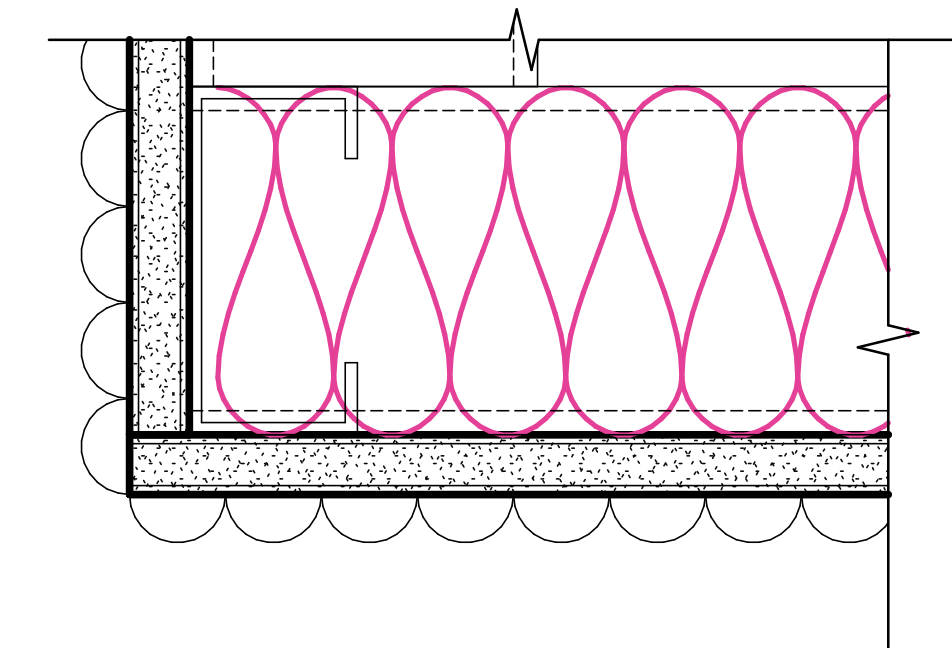

**08 TAMBOUR TRANSITION - OUTSIDE CORNER**

SCALE: 6" = 1'-0"

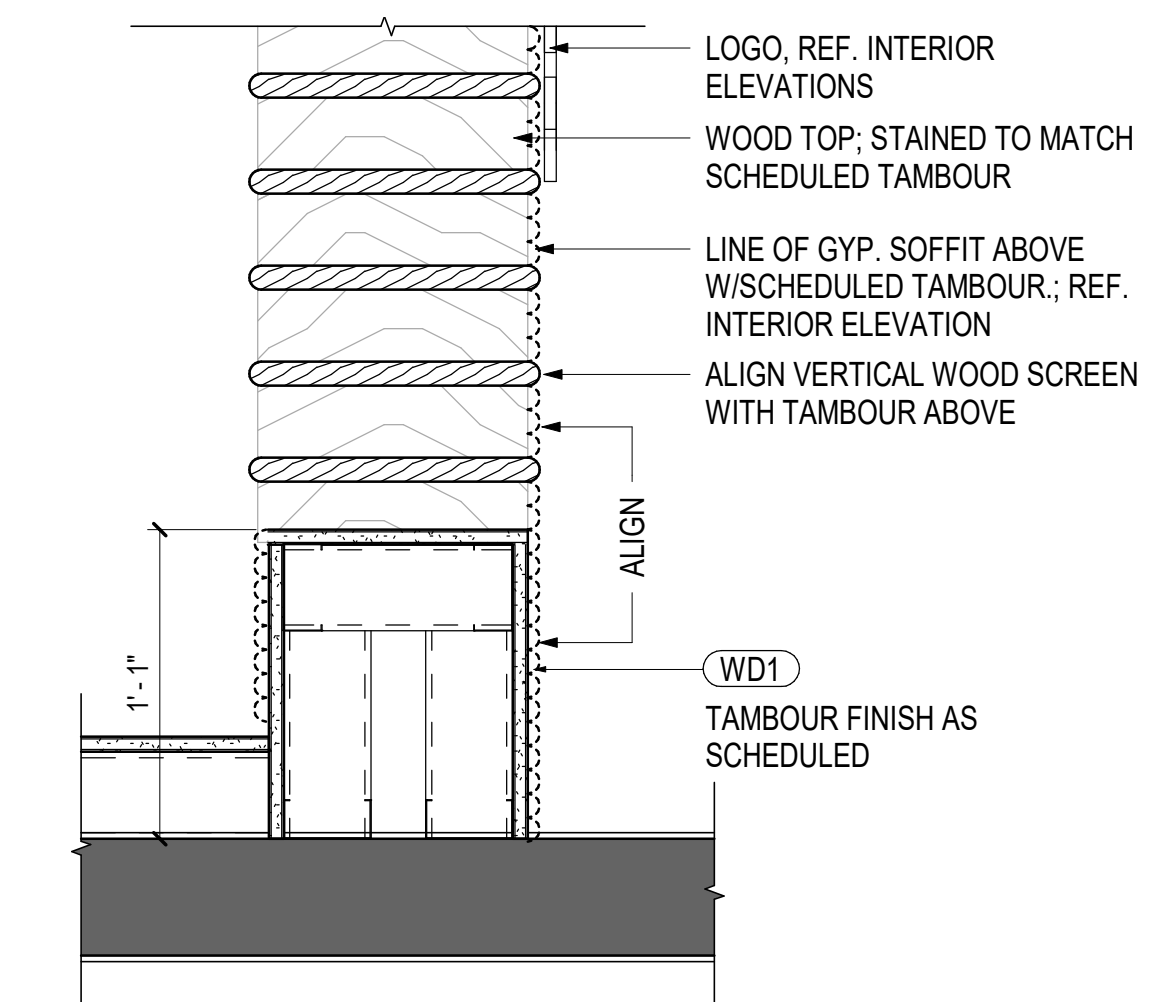

**01 ENLARGED PLAN - RECEPTION SCREEN**

SCALE: 1 1/2" = 1'-0"

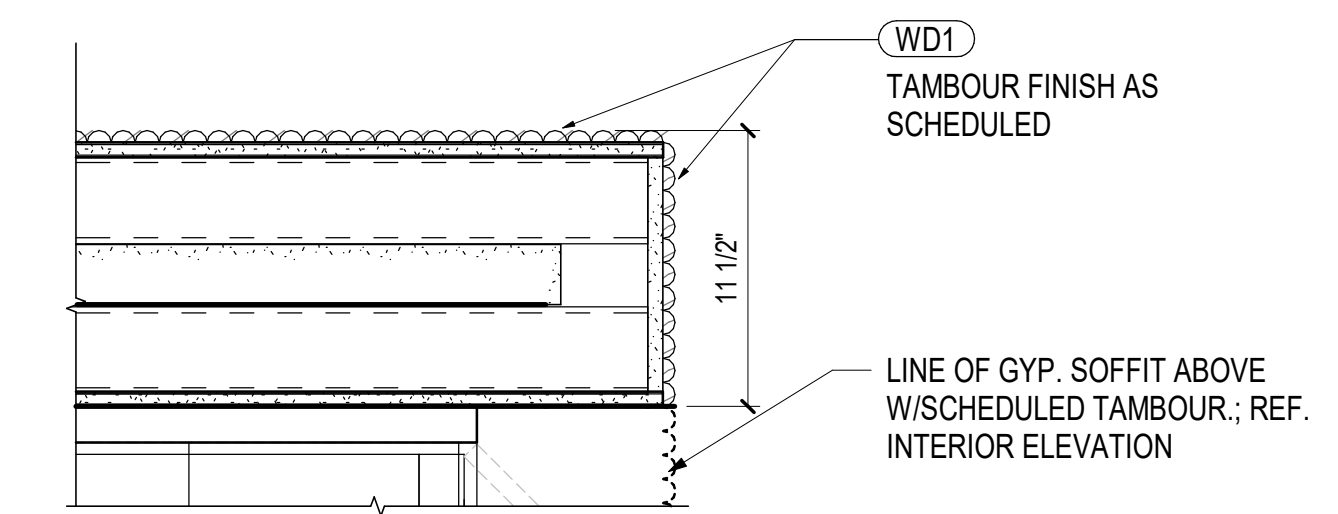

**02 ENLARGED PLAN DETAIL - TAMBOUR @MILLWORK**

SCALE: 1 1/2" = 1'-0"

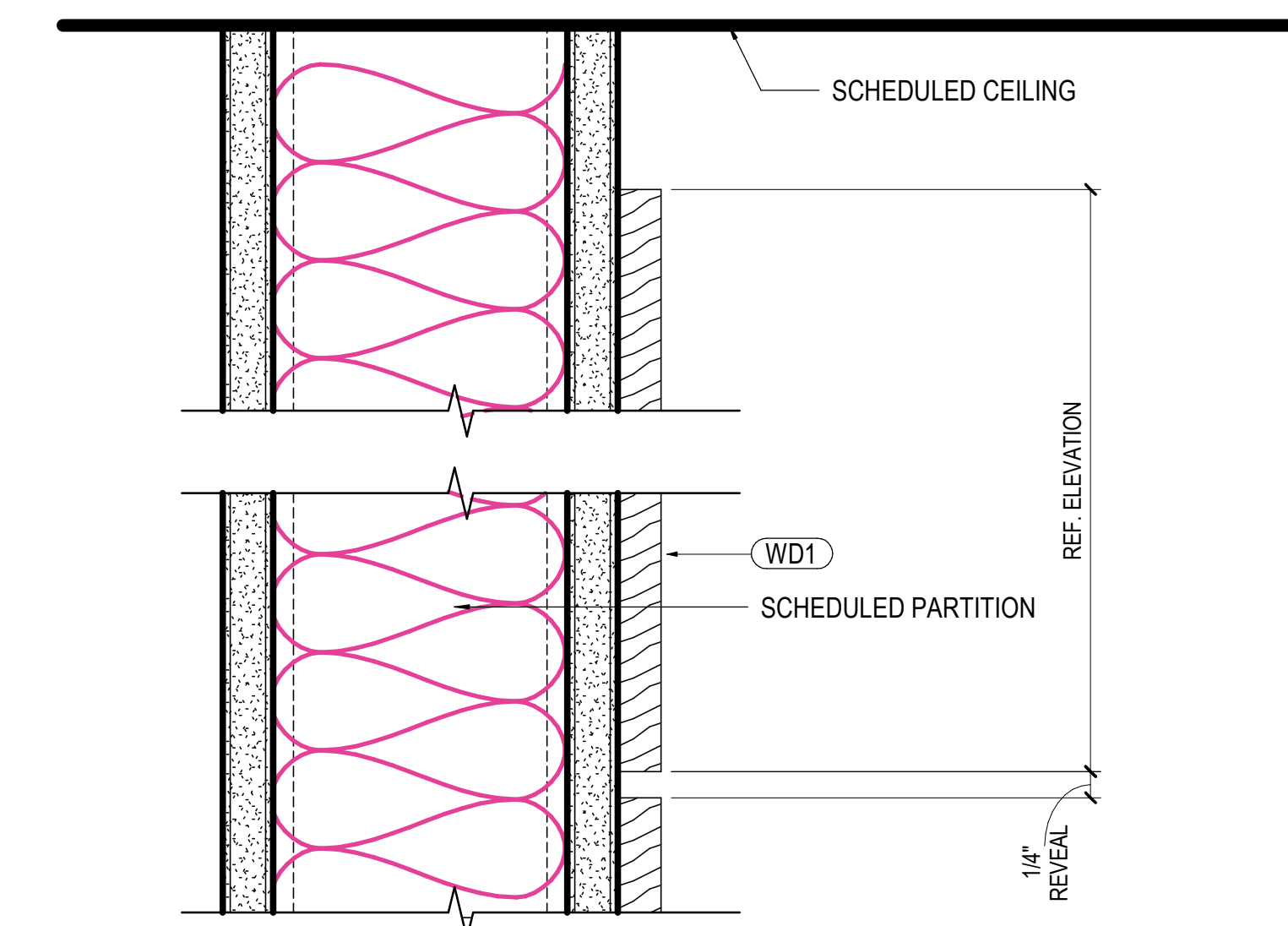

**03 TAMBOUR TRANSITION - HEAD**

SCALE: 6" = 1'-0"

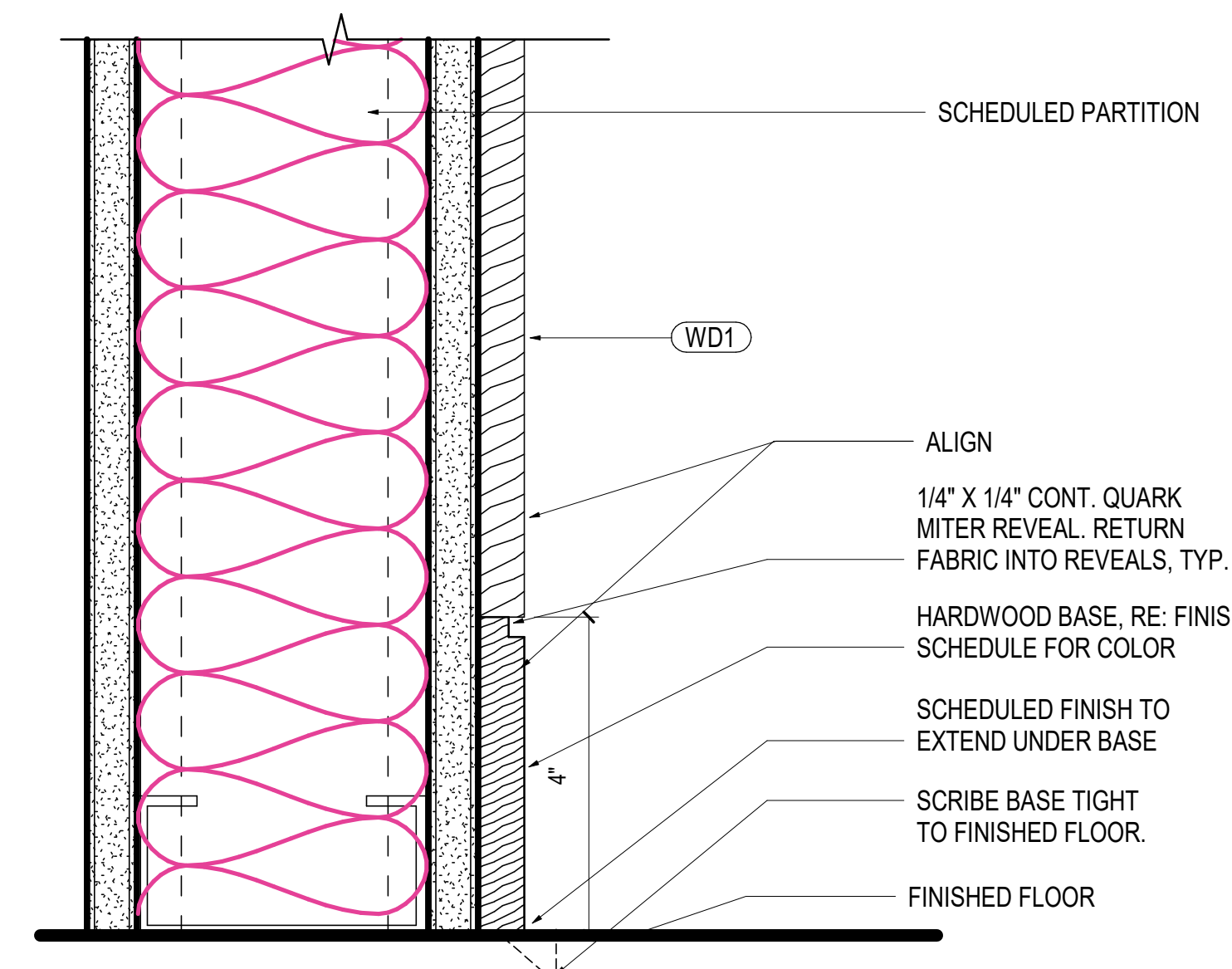

**04 TAMBOUR TRANSITION - BASE**

SCALE: 6" = 1'-0"

Date	Description
02/26/2021	ISSUE FOR CONSTRUCTION

Seal / Signature



Project Name  
**AmWINS Plano, TX**

Project Number  
**059.6360.069**

Description  
**FINISH AND TRANSITION DETAILS**

Scale  
As indicated



Date	Description
02/26/2021	ISSUE FOR CONSTRUCTION

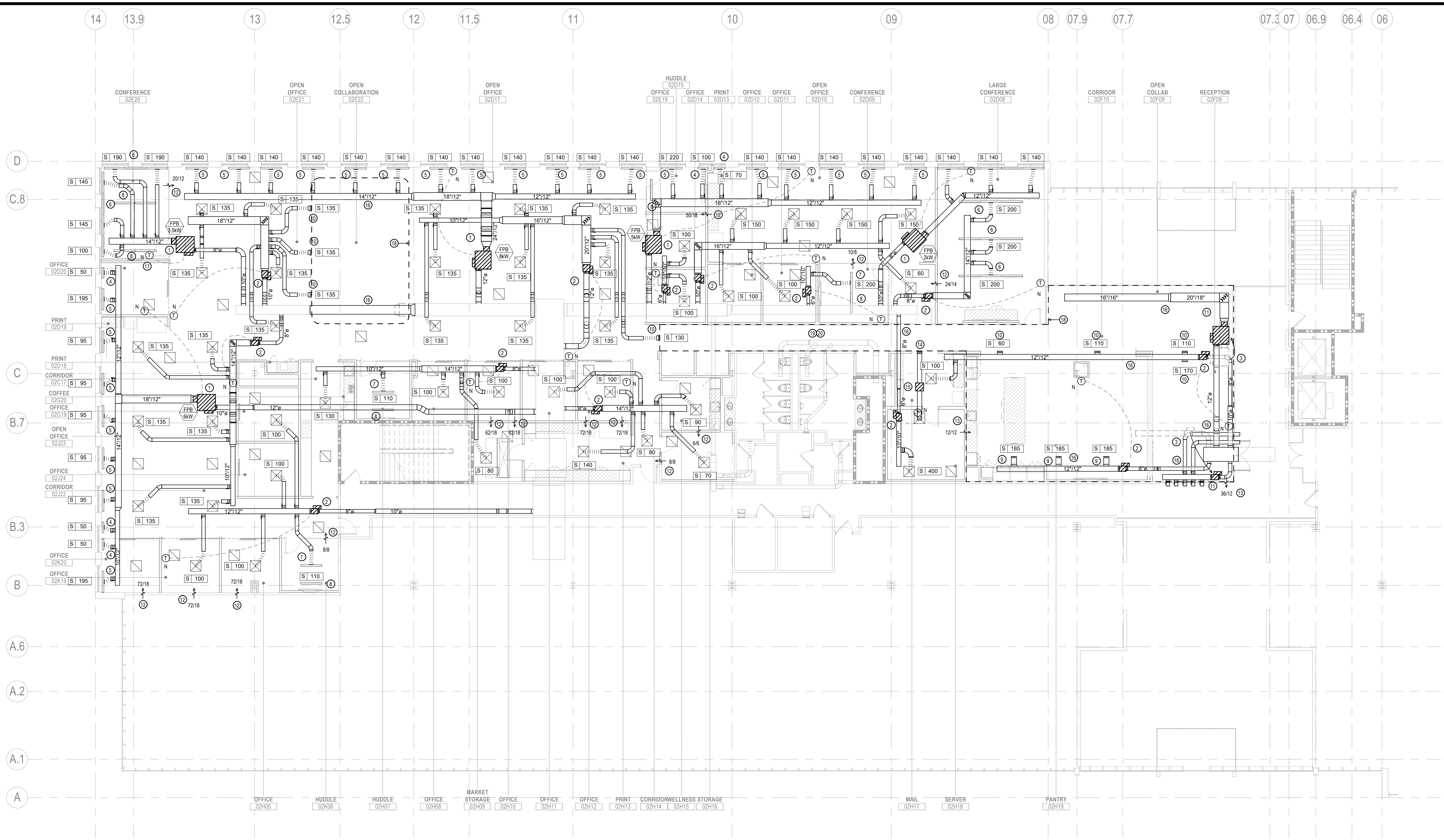

**1 FLOOR PLAN - LEVEL 02 - MECHANICAL**  
SCALE: 1/8" = 1'-0"

**NOTES BY SYMBOL:**

- FRB PER BUILDING STANDARD. INLET SIZE AND KW AS NOTED.
- VAV PER BUILDING STANDARD. INLET SIZE AS NOTED.
- RELOCATE EXISTING TERMINAL UNIT AS NOTED. MATCH EXISTING DUCTWORK UNLESS NOTED OTHERWISE.
- 2 PERIMETER SLOT DIFFUSER PER BUILDING STANDARD. COORDINATE COLOR, FINISH, AND BORDER TYPE WITH ARCHITECT.
- 4 PERIMETER SLOT DIFFUSER PER BUILDING STANDARD. COORDINATE COLOR, FINISH, AND BORDER TYPE WITH ARCHITECT.
- NEW CONTINUOUS SUPPLY SLOT DIFFUSERS IN SPECIALTY CEILING TO BE TITUS MODEL ML/R CONTINUOUS SLOT DIFFUSER SYSTEM WITH (2) 1-1/2" SLOTS. PROVIDE ACTIVE SECTIONS WHERE INDICATED WITH LENGTH PER SYSTEM INSULATED SUPPLY PLENUM WITH 10" INLET. USE INACTIVE SECTIONS AS RETURN SLOT PLENUM WITH UNINSULATED LIGHT SHIELD. CONNECT PER DIFFUSER CONNECTION DETAIL. COORDINATE COLOR, FINISH, AND BORDER TYPE WITH ARCHITECT. MINIMUM LENGTH OF SYSTEM PER PLANS. COORDINATE ACTUAL LENGTH WITH ARCHITECT.
- NEW SUPPLY SLOT DIFFUSERS IN SPECIALTY CEILING TO BE TITUS MODEL FL WITH (2) 1" SLOTS. PROVIDE WITH 4" INSULATED SUPPLY PLENUM. CONNECT PER DIFFUSER CONNECTION DETAIL. COORDINATE COLOR, FINISH, AND BORDER TYPE WITH ARCHITECT. MINIMUM LENGTH OF SYSTEM PER PLANS. COORDINATE ACTUAL LENGTH WITH ARCHITECT.
- NEW RETURN SLOT DIFFUSERS IN SPECIALTY CEILING TO BE TITUS MODEL FLR WITH (2) 1" SLOTS. USE RETURN SLOT PLENUM WITH UNINSULATED LIGHT SHIELD. COORDINATE COLOR, FINISH, AND BORDER TYPE WITH ARCHITECT. MINIMUM LENGTH OF SYSTEM PER PLANS. COORDINATE ACTUAL LENGTH WITH ARCHITECT.
- TITUS MODEL 300 FL, SIZE 12X8, WITH 12" LONG BOOT TAP AND BALANCING DAMPER. ENSURE SIDEWALL GRILLE IS AT THE EDGE OF THE GYP HEADER. COORDINATE EXACT LOCATION, COLOR, BORDER TYPE, AND FINISH WITH ARCHITECT.
- TITUS MODEL 300 RL SUPPLY GRILLE. 12X8 NOMINAL DUCT SIZE AND BALANCING DAMPER. COORDINATE COLOR, BORDER TYPE, AND FINISH WITH ARCHITECT.
- RECONNECT RUN-OUTS ATTACHED TO RELOCATED UNIT'S SECONDARY IN NEW LOCATION. COORDINATE WITH BUILDING ENGINEER.
- RETURN AIR TRANSFER PER DETAIL. SIZE AS NOTED OR EQUAL FREE AREA.
- TITUS MODEL 350 RL RETURN GRILLE AND AIR TRANSFER PER DETAIL. SIZE AS NOTED OR EQUAL FREE AREA. COORDINATE COLOR, BORDER TYPE, AND FINISH WITH ARCHITECT.
- TITUS MODEL 350 RL EXHAUST GRILLE. 12X12 NOMINAL DUCT SIZE. COORDINATE COLOR, BORDER TYPE, AND FINISH WITH ARCHITECT.
- PRICE AS ALTERNATE. COOK IN-LINE EXHAUST FAN MODEL GN COMPLETE WITH UNIT MOUNTED FAN SPEED CONTROLLER. 450 CFM @ 4" ESP. CONTROL WITH THERMOSTAT AND DISCHARGE AIR INTO PLENUM.
- ALL NEW AND EXISTING DUCTWORK IN OPEN TO DECK AREAS TO BE INTERNALLY INSULATED SPIRAL / RECTANGULAR WITH PAINT GRIP. COORDINATE COLOR WITH ARCHITECT.
- COORDINATE PLACEMENT OF THE THERMOSTAT WITH DOOR SCHEDULE AND SCHEDULED MONITOR. COORDINATE WITH ARCHITECT.
- DASHED LINE DENOTES REGION WHERE CEILING IS OPEN TO DECK.
- PAINT EXISTING EXHAUST DUCTWORK. COORDINATE COLOR WITH ARCHITECT.
- PRICE AS ALTERNATE. RELOCATE EXHAUST DUCTWORK OVER RESTROOMS. MATCH EXISTING DUCT SIZES.

**GENERAL NOTES:**

- EXISTING THERMOSTATS DESIGNATED BY "E", RELOCATED THERMOSTATS DESIGNATED BY "R", AND NEW THERMOSTATS DESIGNATED BY "N". PLAN INDICATES APPROXIMATE LOCATIONS. COORDINATE EXACT LOCATIONS WITH ARCHITECT. COORDINATE RELOCATION OF EXISTING THERMOSTATS CONTROLLING ZONES SERVING MULTIPLE TENANTS WITH BUILDING MANAGEMENT.
- PROVIDE YOUNG REGULATORS WITH BOWDEN CONTROL CABLES FOR ALL TAPS ABOVE INACCESSIBLE CEILING.
- ALL DUCT IN AREAS WITH CEILING OPEN TO STRUCTURE TO BE INTERNALLY INSULATED SPIRAL/RECTANGULAR. COORDINATE EXTERIOR COLOR AND FINISH WITH ARCHITECT.
- NOTIFY MEP ENGINEER OF ANY EXISTING DIFFUSER RUN OUTS, TAPS, OR DIFFUSER INLETS LESS THAN 8" Ø.
- CONTRACTOR TO VERIFY RETURN AIR PATH ACROSS WALLS AND BULKHEADS TO DECK, U.N.O. COORDINATE NEW RETURN AIR TRANSFER SIZE WITH MEP ENGINEER WHERE REQUIRED. 500 FPM MAXIMUM RETURN AIR VELOCITY.
- PLAN INDICATES APPROXIMATE LOCATIONS OF ALL REGISTERS, GRILLES, AND DIFFUSERS. COORDINATE EXACT LOCATIONS, COLOR, FINISH, AND BORDER TYPES WITH ARCHITECT.
- MAINTAIN ALL WALL, FLOOR, AND ASSEMBLY RATINGS AT DUCT PENETRATIONS. PROVIDE RATED DAMPERS IN DUCT WORK AT ALL RATED PENETRATIONS. DAMPERS RATING TO MAINTAIN WALL, FLOOR, AND ASSEMBLY'S RATING. COORDINATE ALL RATINGS WITH ARCHITECT.
- PROVIDE ACCESS PANELS FOR ALL EQUIPMENT AND CONTROLS LOCATED ABOVE INACCESSIBLE CEILING. COORDINATE PANEL SELECTION WITH ARCHITECT. PANELS TO BE SIZED FOR UNIT MAINTENANCE AND REMOVAL/REPLACEMENT.
- ALL VAV/FRB PRIMARY VALVE MINIMUM SET POINTS AND FRB INDUCTION FAN SET POINTS TO MATCH BUILDING STANDARD, IF AVAILABLE. OTHERWISE, PRIMARY VALVE MINIMUM SET POINT TO EQUAL 15% OF MAX. AND FRB INDUCTION FAN SET POINTS TO EQUAL 60% OF PRIMARY VALVE MAX.
- ALL CONTROLS WITHIN SCOPE OF WORK TO BE NEW DDC CONTROLS PER BUILDING STANDARD.

02/25/2021 01:51:23 PM BIM-360-0556360-089-AmWins-Robertson, TX - Lump Sum/MEP - Helms - 0556360-089\_v2014

Seal / Signature



Project Name  
**AmWINS Plano, TX**





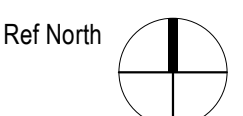

Project Number  
**059.6360.069**

Description  
**FLOOR PLAN - LEVEL 02 - MECHANICAL**

Scale  
**1/8" = 1'-0"**

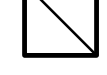
**M1.101**



-  NEW DUCT-MOUNTED SIDEWALL SUPPLY DIFFUSER
-  NEW SIDEWALL SUPPLY DIFFUSER
-  NEW SUPPLY DIFFUSER
-  NEW RETURN GRILLE
-  NEW EXHAUST GRILLE
-  NEW SUPPLY SLOT DIFFUSER
-  NEW RETURN SLOT DIFFUSER

CEILING DIFFUSER RUNOUT SIZING	
RUNOUT / NECK SIZE	CFM RANGE
8"Ø	0 - 240 CFM
10"Ø	245 - 400 CFM
12"Ø	405 - 600 CFM
14"Ø	605 - 770 CFM

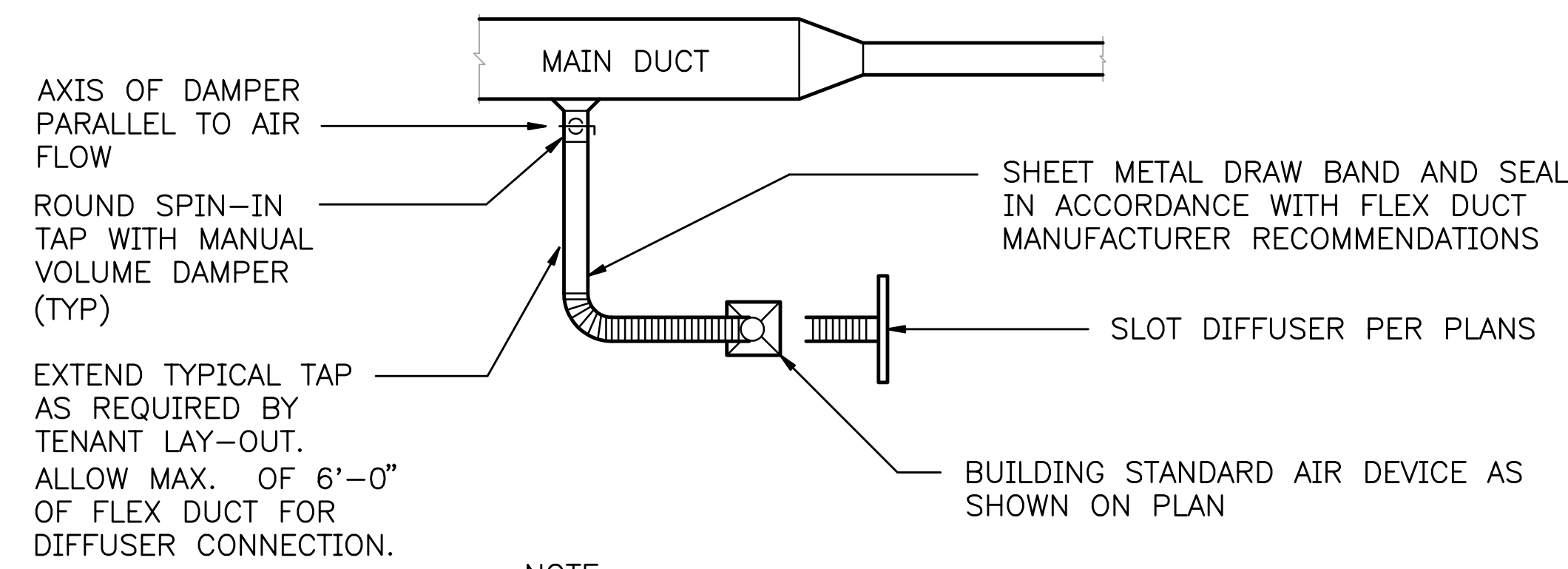

**NOTE:**

CONTRACTOR TO VERIFY LOCATION, SIZE, AND QUANTITY OF EXISTING TAPS, RUNOUTS, AND AIR DEVICES. REPLACE TAPS/RUNOUTS AS REQUIRED WITH SIZE SCHEDULE. CAP ALL UNUSED TAPS.

**1 DIFFUSER CONNECTION DETAIL**  
SCALE: NONE

RETURN AIR OPENING ON TOP OF TRANSFER. SIZE FULL SIZE OF DUCT OPENING.

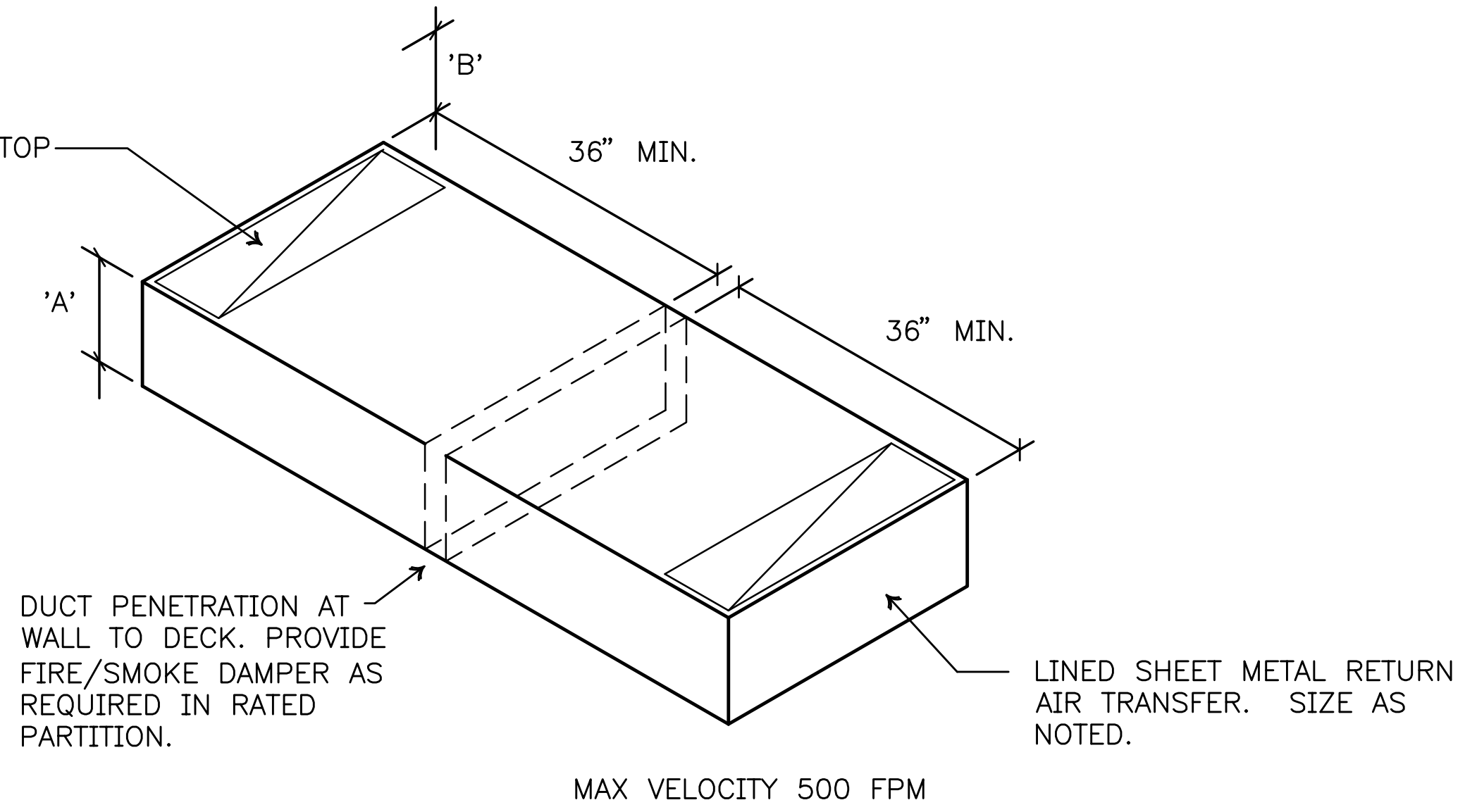

'B' DIMENSION, MINIMUM CLEARANCE FROM ANY OBSTRUCTION, SHALL BE EQUAL TO OR GREATER THAN 'A'.

**2 RETURN AIR TRANSFER DETAIL**  
SCALE: NONE

'B' DIMENSION, MINIMUM CLEARANCE FROM ANY OBSTRUCTION, SHALL BE EQUAL TO OR GREATER THAN 'A'.

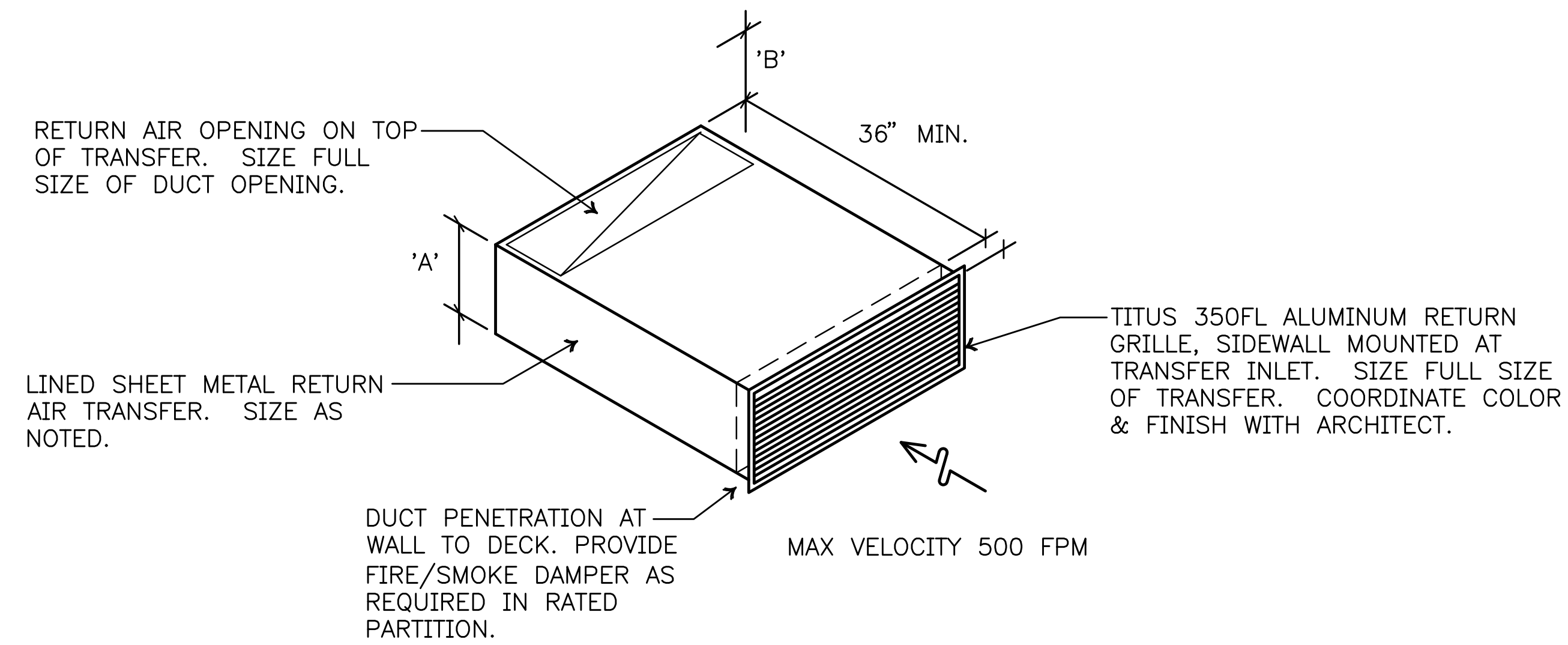

**3 RETURN AIR TRANSFER DETAIL**  
SCALE: NONE

Date	Description
02/26/2021	ISSUE FOR CONSTRUCTION

Seal / Signature

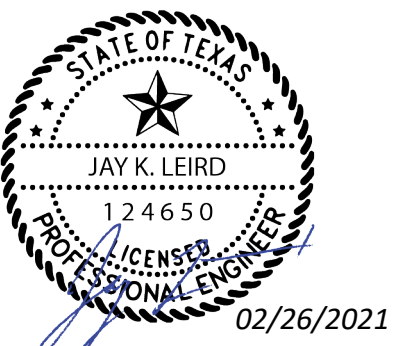

Project Name

AmWINS Plano, TX

Project Number

059.6360.069

Description

DETAILS - MECHANICAL

Scale

**M7.001**

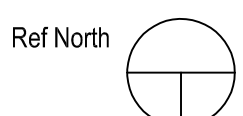

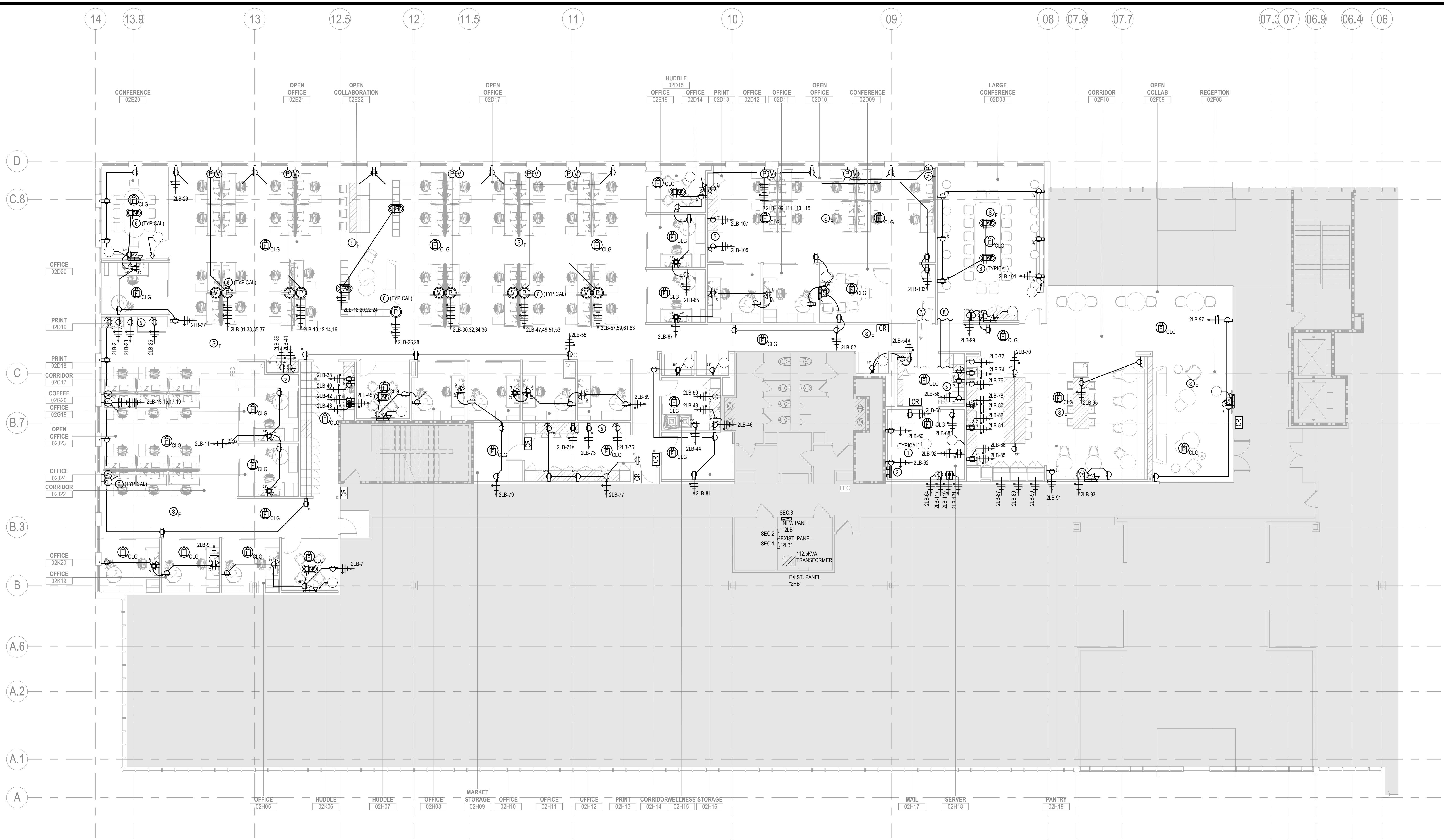

**1 FLOOR PLAN - LEVEL 02 - POWER**  
SCALE: 1/8" = 1'-0"

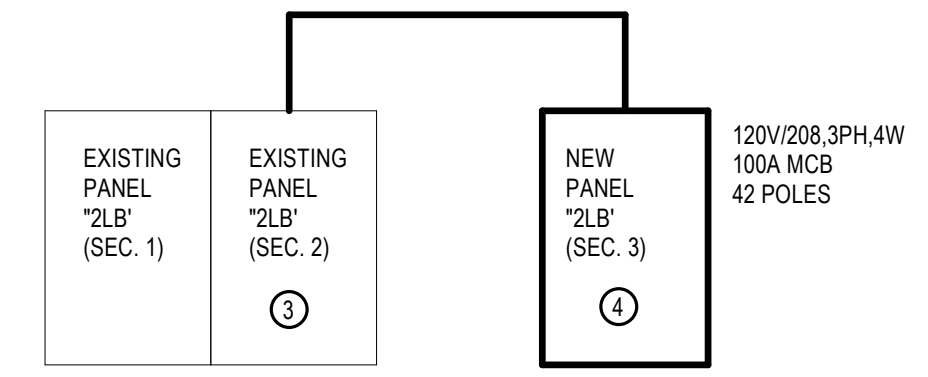

**PARTIAL ELECTRICAL RISER DIAGRAM**

**NOTES BY SYMBOL:**

- ① CONTRACTOR TO VERIFY EXACT CIRCUITRY, RECEPTACLE TYPES, QUANTITIES AND EXACT LOCATIONS WITH TENANT I.T. CONSULTANT PRIOR TO INSTALLATION.
- ② CONTRACTOR TO REFERENCE SHEET E5.001 DETAIL 2 FOR GROUND BAR DETAIL FOR ADDITIONAL INFORMATION. COORDINATE EXACT LOCATION PRIOR TO INSTALLATION.
- ③ CONTRACTOR TO RELOCATE CIRCUITS ZLB-80,82,84 TO NEW PANEL '2LB' (SECTION 3) AND INSTALL A 3P/100A BREAKER TO FEED NEW PANEL '2LB' (SECTION 3) AS SHOWN.
- ④ CONTRACTOR TO COORDINATE EXACT LOCATION OF ALL ELECTRICAL EQUIPMENT WITH BUILDING ENGINEER.
- ⑤ CONTRACTOR TO VERIFY EXACT CIRCUITRY AND RECEPTACLE TYPE WITH EQUIPMENT MANUFACTURER PRIOR TO INSTALLATION.
- ⑥ ALL FLOOR CORES TO BE ROUTED IN 1-1/4" EMT CONDUIT TO CLOSEST WALL UP INTO PLENUM WITH PULL STRING AND NOT RAN DIRECTLY TO SERVER ROOM. PROVIDE ADAPTER (COMP75) WHEN NEEDED TO ACCOMMODATE RC-4 POKE THRU (4FATC15). COORDINATE CONDUIT SIZES AND CONDUIT ROUTING WITH FURNITURE VENDOR / TENANT I.T. CONSULTANT PRIOR TO ROUGH-IN.
- ⑦ CONTRACTOR TO PROVIDE AND INSTALL (2) 2" CONDUITS PAINTED TO MATCH EXPOSED CEILING AREA WITH BUSHED ENDS. COORDINATE EXACT LENGTH AND LOCATION WITH TENANT I.T. CONSULTANT AND AMWINS TECHNOLOGY PACKAGE.
- ⑧ CONTRACTOR TO PROVIDE AND INSTALL (2) 4" CONDUITS PAINTED TO MATCH EXPOSED CEILING AREA WITH BUSHED ENDS. COORDINATE EXACT LENGTH AND LOCATION WITH TENANT I.T. CONSULTANT AND AMWINS TECHNOLOGY PACKAGE.

**GENERAL NOTES:**

- A. ALL CIRCUIT NUMBERS SHOWN FOR LOCATION AND QUANTITY ONLY. VERIFY EXACT NUMBERS IN FIELD. UTILIZE ALL CIRCUITS MADE AVAILABLE BY DEMOLITION PLUS ALL AVAILABLE SPACES AND IP20A SPARES TO COMPLETE LAYOUT AS SHOWN. UPDATE PANEL SCHEDULES WHEN WORK IS COMPLETED.
- B. THE FIRE ALARM DESIGN, ENGINEERING, DESIGN APPROVAL, INSTALLATION AND FINAL ACCEPTANCE BY THE AUTHORITIES HAVING JURISDICTION IS THE SOLE RESPONSIBILITY OF THE FIRE ALARM CONTRACTOR. DEVICES AND EQUIPMENT INDICATED ON THE DRAWINGS ARE DESIGN INTENT ONLY. FINAL DEVICE TYPES, QUANTITIES AND LOCATIONS ARE THE RESPONSIBILITY OF THE FIRE ALARM CONTRACTOR. THE ELECTRICAL CONTRACTOR SHALL COORDINATE REQUIREMENTS WITH THE FIRE ALARM CONTRACTOR AND PROVIDE ROUGH-IN AND POWER FOR ALL DEVICES PER THE APPROVED FIRE ALARM PLANS.
- C. CONTRACTOR TO VERIFY WITH FURNITURE SYSTEM MANUFACTURER THAT FURNITURE IS AN EIGHT WIRE FOUR CIRCUIT SYSTEM AS SHOWN PRIOR TO ROUTING CIRCUITRY TO J-BOXES. IF CONFIGURATION IS OTHERWISE, CONTACT ENGINEER FOR RECONFIGURING.
- D. CONTRACTOR TO PROVIDE (1) COMPUTER CIRCUIT AND (1) GENERAL PURPOSE CIRCUIT AT FURNITURE FEED AS SHOWN. JUMPER CONNECTIONS AT BASE FEED AS NECESSARY TO PROVIDE POWER TO ALL RECEPTACLES IN FURNITURE CLUSTER.

Date	Description
02/26/2021	ISSUE FOR CONSTRUCTION

Seal / Signature

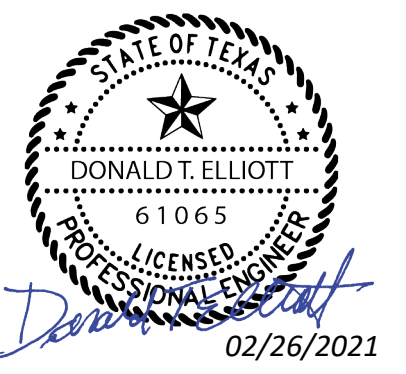

Project Name

AmWINS Plano, TX

Project Number

059.6360.069

Description

FLOOR PLAN - LEVEL 02 - POWER

Scale

1/8" = 1'-0"

**E1.101**

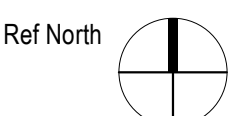



**1 CEILING PLAN - LEVEL 02 - LIGHTING**  
SCALE: 1/8" = 1'-0"

**SWITCH BANK 'A':** a b c d e f g h i  
(COORDINATE SWITCH COLOR, FINISH AND FINAL LOCATION WITH ARCHITECT)

**SWITCH BANK 'B':** a b c d e f g i ff gg hh ii j kk nn oo  
(COORDINATE SWITCH COLOR, FINISH AND FINAL LOCATION WITH ARCHITECT)

**SWITCH BANK 'C':** ff gg hh ii j kk nn oo  
(COORDINATE SWITCH COLOR, FINISH AND FINAL LOCATION WITH ARCHITECT)

**GENERAL NOTES:**

- A. ALL CIRCUITS ARE FED FROM PANEL '2NB'. CIRCUIT NUMBERS SHOWN ARE FOR LOCATION AND QUANTITY ONLY. VERIFY EXACT NUMBERS IN FIELD. UPDATE PANEL DIRECTORY WHEN WORK IS COMPLETED.
- B. CONTRACTOR TO INSTALL OCCUPANCY / VACANCY SENSOR SWITCH (S OS) AS SHOWN. MATCH BUILDING STANDARD. IF NO STANDARD IS ESTABLISHED, INSTALL ACUTY #WSX-PDT-SA OR EQUIVALENT. COORDINATE FINISH WITH ARCHITECT.
- C. CONTRACTOR TO INSTALL OCCUPANCY / VACANCY SENSOR SWITCH (O OS) AS SHOWN. MATCH BUILDING STANDARD. IF NO STANDARD IS ESTABLISHED, INSTALL ACUTY #WSX-PDT-D-SA OR EQUIVALENT. COORDINATE FINISH WITH ARCHITECT.
- D. CONTRACTOR TO INSTALL OCCUPANCY / VACANCY SENSOR (OS OS) AS SHOWN. MATCH BUILDING STANDARD. IF NO STANDARD IS ESTABLISHED, INSTALL ACUTY #CM-PDT SERIES OR EQUIVALENT. COORDINATE FINISH WITH ARCHITECT. LOCATIONS SHOWN ARE APPROXIMATE. REFERENCE INSTALLATION MANUAL FOR OPTIMUM PLACEMENT OF SENSORS. PROVIDE LOW VOLTAGE SWITCH FOR MANUAL-ON OPERATION, ACUTY #SPD0M-SA OR EQUIVALENT. BOTH ANALOG AND DIGITAL SYSTEMS ARE ACCEPTABLE. ANALOG SERIES: ACUTY SENSOR SWITCH. DIGITAL SERIES: ACUTY NLIGHT OR EQUIVALENT.
- E. AT ALL LOCATIONS WHERE CEILING OCCUPANCY / VACANCY SENSORS ARE SHOWN TO BE USED IN CONJUNCTION WITH DIMMING, CONTRACTOR TO PROVIDE DIMMING POWER-PACKS AS REQUIRED WITH DIMMING ZONE OR PRESET STATIONS. MULTI-BUTTONS MAY BE USED AS INDICATED ON PLAN. BOTH ANALOG AND DIGITAL SYSTEMS ARE ACCEPTABLE. ANALOG SERIES: ACUTY SENSOR SWITCH. DIGITAL SERIES: ACUTY NLIGHT OR EQUIVALENT.
- F. CONTRACTOR TO INSTALL CEILING MOUNTED DAYLIGHT SENSOR (OS OS) AS SHOWN. INSTALL ACUTY #CM-ADC-V-P SERIES. COORDINATE FINISH WITH ARCHITECT. LOCATIONS SHOWN ARE APPROXIMATE. REFERENCE INSTALLATION MANUAL FOR OPTIMUM PLACEMENT OF SENSORS. ALL LIGHTS INDICATED IN THE DAY-LIGHT ZONE TO BE 0-10V DIMMABLE AND CONTROLLED BY PHOTOCELL. IN ZONE. RETROFIT EXISTING LIGHTS AS REQUIRED FOR 0-10V DIMMING CAPABILITY. BOTH ANALOG AND DIGITAL SYSTEMS ARE ACCEPTABLE. ANALOG SERIES: ACUTY SENSOR SWITCH. DIGITAL SERIES: ACUTY NLIGHT OR EQUIVALENT.
- G. CONNECT ALL EMERGENCY FIXTURES AND EXIT SIGNS TO EXISTING BASE BUILDING EMERGENCY CIRCUITS. VERIFY MAXIMUM OF 16A PER CIRCUIT. IF NO EMERGENCY CIRCUITS ARE PRESENT, INSTALL BATTERY PACKS IN ALL EMERGENCY FIXTURES AND EXIT SIGNS. WIRE AHEAD OF SWITCH.
- H. CONTRACTOR TO COORDINATE EXACT SWITCHING PATTERNS, TYPE AND SWITCH LOCATIONS WITH ARCHITECT PRIOR TO INSTALLATION. LOWER CASE LETTERS INDICATE SWITCHING PATTERNS.
- I. SWITCHED EMERGENCY FIXTURE. WIRE FIXTURE OR PROVIDE UL 924 DEVICE SUCH THAT FIXTURE TURNS TO FULL BRIGHT UPON LOSS OF NORMAL POWER REGARDLESS OF SWITCH/DIMMER POSITION.

**NOTES BY SYMBOL:**

- ① CONNECT ALL CORRIDOR/LOBBY LIGHT FIXTURES TO EXISTING BASE BUILDING LIGHTING CONTROL SYSTEM. IF THERE IS NO LIGHTING CONTROL SYSTEM IN PLACE, CONTRACTOR TO PROVIDE LIGHTING CONTROL RELAY PANEL FOR CORRIDOR/LOBBY LIGHTING. ROUTE LIGHTING CIRCUITS THROUGH AND COORDINATE ON/OFF SCHEDULE OF CIRCUITS WITH OWNER. PROVIDE INTEGRAL OVERRIDE SWITCHES WITH PANEL. COORDINATE PANEL LOCATION WITH BUILDING ENGINEER/MANAGEMENT PRIOR TO INSTALLATION.

Date	Description
02/26/2021	ISSUE FOR CONSTRUCTION

Seal / Signature

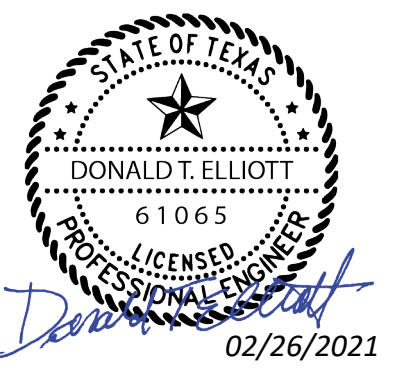

**Project Name**  
AmWINS Plano, TX

**Project Number**  
059.6360.069

**Description**  
CEILING PLAN - LEVEL 02 - LIGHTING

**Scale**  
1/8" = 1'-0"

**E1.201**

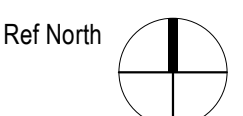

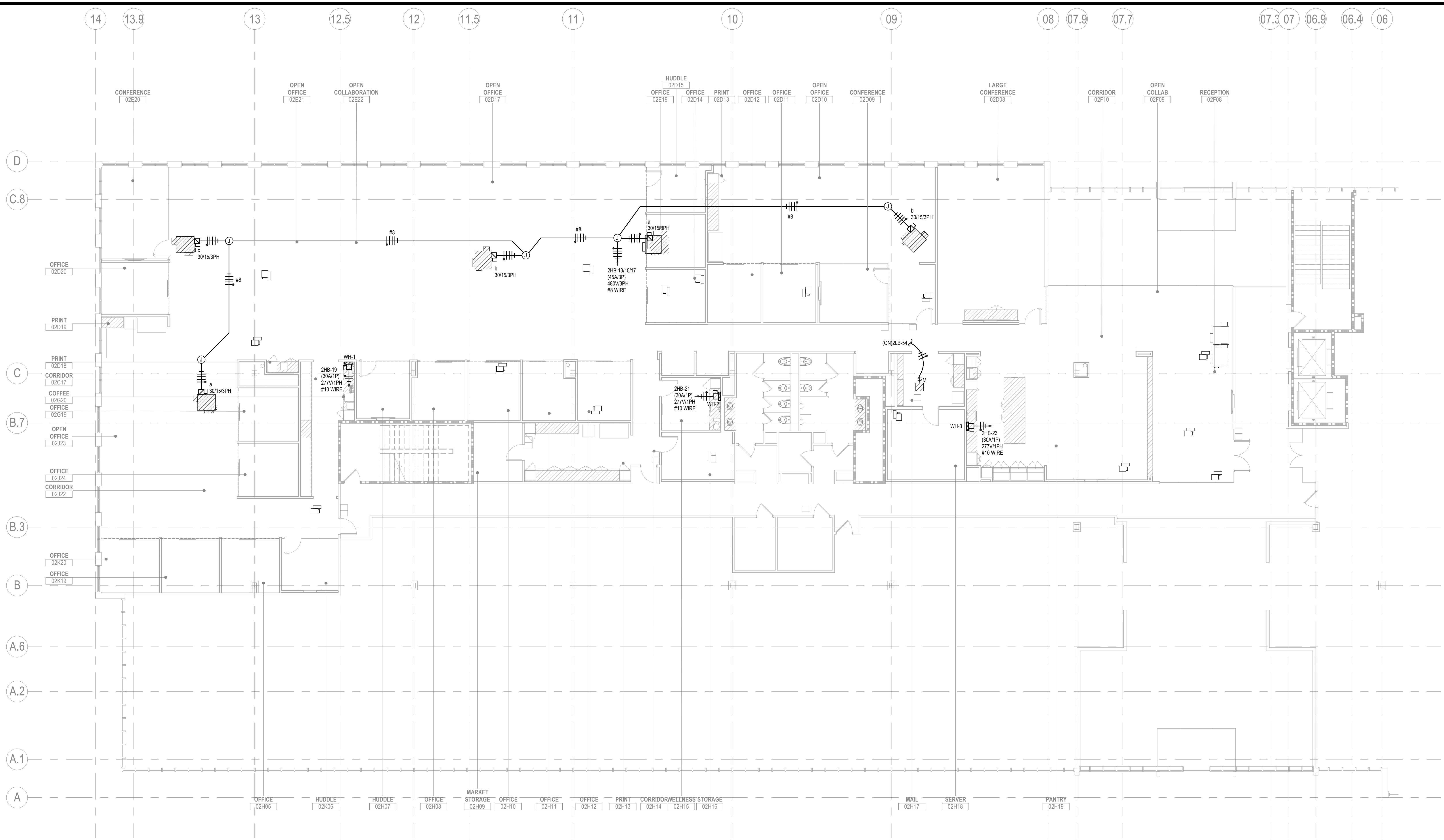

**1 FLOOR PLAN - LEVEL 02 - MECHANICAL POWER**  
SCALE: 1/8" = 1'-0"

**GENERAL NOTES:**

- A. ALL CIRCUIT NUMBERS SHOWN FOR LOCATION AND QUANTITY ONLY. VERIFY EXACT NUMBERS IN FIELD. UTILIZE ALL CIRCUITS MADE AVAILABLE BY DEMOLITION PLUS ALL AVAILABLE SPACES AND 1P/20A SPARES TO COMPLETE LAYOUT AS SHOWN. UPDATE PANEL SCHEDULES WHEN WORK IS COMPLETED.
- B. PROVIDE ELECTRICAL CONNECTION TO VAV BOXES AND CONTROLLERS AS REQUIRED. COORDINATE ELECTRICAL REQUIREMENTS WITH MECHANICAL AND CONTROLS CONTRACTOR. USE AVAILABLE 120V, 20A CIRCUIT.
- C. LOWER CASE LETTER AT DISCONNECT INDICATES PHASE TO WHICH FAN MOTOR SHALL BE CONNECTED.

Date	Description
02/26/2021	ISSUE FOR CONSTRUCTION

Seal / Signature

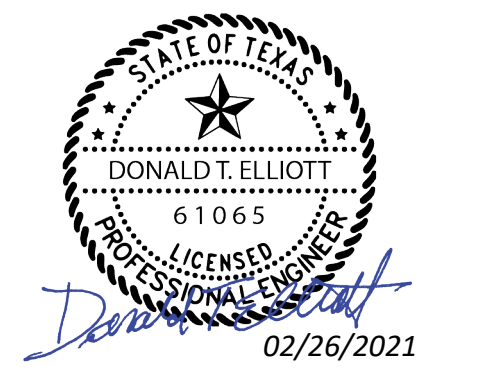

Project Name  
**AmWINS Plano, TX**

Project Number  
**059.6360.069**

Description  
**FLOOR PLAN - LEVEL 02 - MECHANICAL POWER**

Scale  
**1/8" = 1'-0"**

**E1.301**

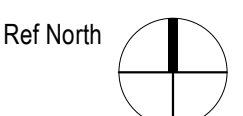

LIGHTING SCHEDULE						
TYPE	DESCRIPTION	VOLTAGE	LAMP		MOUNTING	FIXTURE
			NO.	TYPE		MANUFACTURER/ CAT. #
F1	2x4 LED	UNV	1	38W	RECESSED	METALUX #24SR-LD2-48-C-UNV-L835-CD1-U
F2	DOWNLIGHT	UNV	1	15.5W	RECESSED	PORTFOLIO #LD4B-15-D010/EU4B-1020-90-35/4LB-W-X-MW
F3A	RECESSED LINEAR LED GRID MOUNT 13.5W/4FT REF. RCP FOR LENGTHS	UNV	1	13.5W	RECESSED	LUMENWERX #VIA2R-HLO-FH-LED-90-750-35-LENGTH-UNV-D1-XX-TG9-W-XXX-XXX
F3B	RECESSED LINEAR LED GYP MOUNT 29.5W/4FT REF. RCP FOR LENGTHS	UNV	1	29.5W	RECESSED	LUMENWERX #VIA2R-HLO-FH-LED-90-350-35-LENGTH-UNV-D1-XX-DMF-W-XXX-XXX
F4A	DECORATIVE PENDANT (PLEAT BOX 24)	120V	1	4W	PENDANT	MARSET PLEAT BOX 24 / 13
F4B	DECORATIVE PENDANT (PLEAT BOX 13)					
F5A	DECORATIVE PENDANT (WHITE)	UNV	1	14W	PENDANT	LUMENWERX
F5B	DECORATIVE PENDANT (WHITE)					
F6A	DECORATIVE PENDANT	120V	1	12W	PENDANT	AQUA CREATIONS "M" PENDANT
F6B	DECORATIVE PENDANT	120V	1	12W	PENDANT	AQUA CREATIONS "TO" PENDANT

**GENERAL NOTES**

- FOR ALL REQUESTS FOR SUBSTITUTIONS/ALTERNATE LIGHT FIXTURES, CONTACT GENSLER @ (704) 377-2725. ALL SUBMISSION SHALL INCLUDE DETAILED CUT SHEETS AND PERFORMANCE DATA FOR CONSIDERATION.
- CONTRACTOR MUST SUBMIT LAMPS AND BALLAST WITH FIXTURE SUBMITTALS.
- 75% OF ALL LIGHTING MUST BE HIGH EFFICIENCY PER IECC 2015
- CONTRACTOR TO PROVIDE BATTERY PACKS OR CENTRAL INVERTERS FOR ALL EMERGENCY FIXTURES.

Date	Description
02/26/2021	ISSUE FOR CONSTRUCTION

Seal / Signature

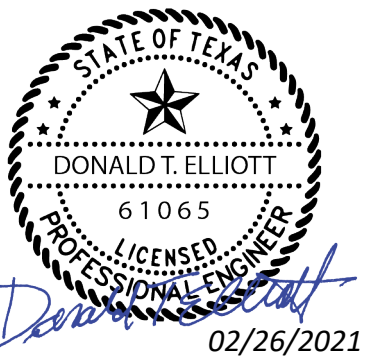

Project Name

AmWINS Plano,  
TX

Project Number

059.6360.069

Description

SCHEDULES -  
ELECTRICAL

Scale

E6.001

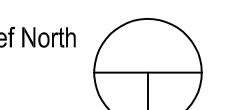

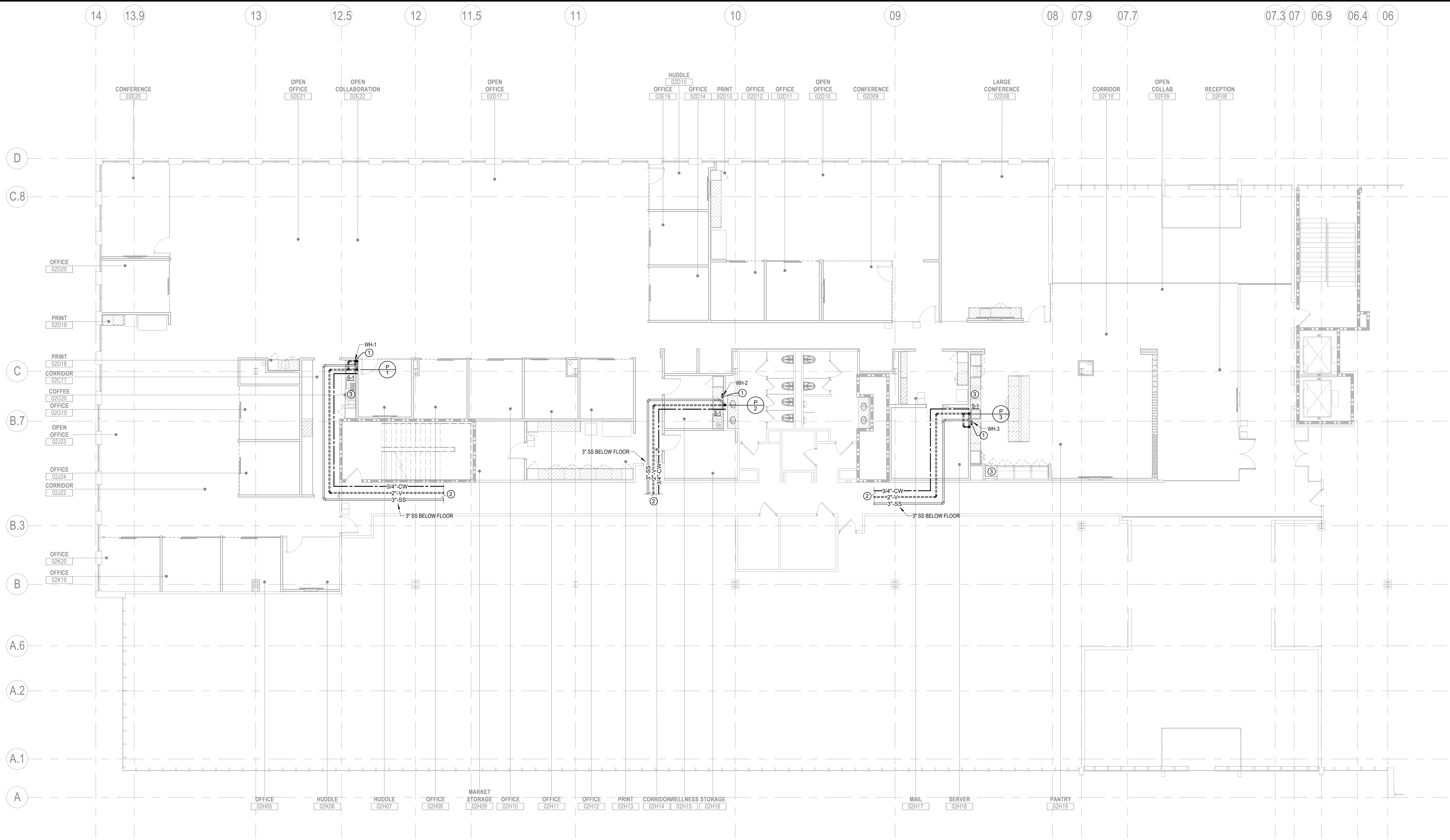

**1 FLOOR PLAN - LEVEL 02 - PLUMBING**  
SCALE: 1/8" = 1'-0"

**FIRE PROTECTION NOTES:**

THE EXISTING FIRE SPRINKLER PIPING SYSTEM SHALL BE UPDATED TO MAINTAIN A FULLY FUNCTIONING FIRE SUPPRESSION SYSTEM THAT SATISFIES THE REQUIREMENTS OF THE AUTHORITIES HAVING JURISDICTION. THE FIRE SUPPRESSION SYSTEM SHALL BE LIGHT HAZARD UNLESS NOTED OTHERWISE. FIRE SPRINKLER PIPING AND SPRINKLER HEAD LOCATIONS SHALL BE REWORKED BY A QUALIFIED FIRE PROTECTION CONTRACTOR THAT SHALL DESIGN AND PREPARE PLANS FOR APPROVAL OF THE AUTHORITY HAVING JURISDICTION. THIS CONTRACTOR SHALL USE REFLECTED CEILING PLANS AS PREPARED BY THE ARCHITECT FOR HEAD LOCATIONS AND COORDINATION. THIS CONTRACTOR SHALL COORDINATE WITH ALL TRADES TO ALLOW ADEQUATE ABOVE CEILING WORKING CLEARANCES FOR EQUIPMENT, DUCTWORK, ELECTRICAL CONDUIT, LIGHT FIXTURES AND PLUMBING PIPING. SPRINKLER HEADS IN FINISHED AREAS SHALL BE CONCEALED TYPE WITH WHITE COVER PLATES OR CHROME PENDANT TYPE UNLESS NOTED OTHERWISE. COORDINATE EXACT SPRINKLER HEAD TYPE AND FINISHES WITH ARCHITECT. ALL HEADS TO BE CENTERED IN CEILING TILES. SPRINKLER HEADS IN UNFINISHED SPACES SHALL BE CHROME PENDANT TYPE.

**NOTES BY SYMBOL:**

- TANKLESS WATER HEATER BELOW COUNTER. LOCATE BEHIND ADA PANEL UNDER SINK. REFER TO TANKLESS WATER HEATER SCHEDULE. CLOSELY ADHERE TO ALL MANUFACTURER REQUIREMENTS REGARDING CW AND HW SUPPLY LINE SIZES AND THE USE OF A SHUT OFF VALVE FOR EACH TANKLESS WATER HEATER. LOCATE TANKLESS WATER HEATER WITHIN 12" OF FIXTURE CONNECTION.
- CONNECT NEW 3" WASTE, 2" VENT AND 3/4" CW LINE FROM NEW TENANT SPACE TO NEAREST EXISTING TENANT PLUMBING RISERS. VERIFY EXACT LOCATION OF EXISTING PLUMBING PRIOR TO BID. PROVIDE 3/4" CW SHUT OFF VALVE ON TENANT CW LINE. PROVIDE A LINE SIZED VALVE AND CAP FOR FUTURE USE.
- PROVIDE 1/2" CW TO SERVE REFRIGERATOR, FUTURE COFFEE MAKER, WATER DISPENSER AND ICE MACHINE. PROVIDE INDIVIDUAL 3/8" WATER LINE TO EACH APPLIANCE COMPLETE WITH OUTLET BOX, 1/4" SHUT OFF VALVE, 1/4" OUTLET AND WATER HAMMER ARRESTOR. COORDINATE OUTLET BOX ROUGH-IN HEIGHT WITH APPLIANCE MANUFACTURER REQUIREMENTS. PROVIDE AQUA-PURE ICE-140-S TO SERVE APPLIANCES. MOUNT HIGH TO ALLOW FOR FILTER REMOVAL.

**GENERAL NOTES:**

- CONTRACTOR TO VISIT SITE AND BECOME FAMILIAR WITH ALL EXISTING CONDITIONS. TO DETERMINE THE EXTENT OF DEMOLITION REQUIRED TO FACILITATE NEW CONSTRUCTION AND INCLUDE ALL SUCH WORK IN HIS/HER BID. CONTRACTOR TO VERIFY ALL EXISTING CONDITIONS PRIOR TO BID (INCLUDING BUT NOT LIMITED TO UNDERFLOOR SANITARY LOCATIONS AND CIVIL CONNECTIONS). CONTRACTOR SHALL NOTIFY ARCHITECT OF ALL DISCREPANCIES PRIOR ANY INSTALLATIONS.
- ALL ITEMS TO BE DEMOLISHED NOT SCHEDULED FOR REUSE SHALL BE TURNED OVER TO OWNER FOR SALVAGE AT HIS/HER DISCRETION. ANY ITEMS NOT RETAINED BY OWNER SHALL BE DISPOSED OF AT CONTRACTOR'S EXPENSE.
- COORDINATE ALL DEMOLITION WITH ARCHITECT AND BUILDING MANAGEMENT.
- REFER TO ARCHITECTURAL DRAWINGS FOR ADDITIONAL DEMOLITION NOTES.
- REFER TO ARCHITECTURAL DRAWING FOR PLUMBING FIXTURE TYPES AND SPECIFICATIONS. PROVIDE ALL STOP VALVES, SHUT-OFF VALVES, P-TRAPS, TAIL PIECES, TRAP PRIMERS, PISTON-TYPE WATER HAMMER ARRESTORS, ETC. AS REQUIRED FOR COMPLETE INSTALLATION. INSULATE ALL EXPOSED WASTE AND WATER LINES WITH PLUMBEREX PRO SERIES 2007 INSULATION KIT.
- CORE DRILL ALL HOLES IN SLAB AS REQUIRED FOR NEW PIPING. VERIFY ALLOWABLE CORE SIZE(S) AND EXACT LOCATION OF STRUCTURE BELOW FLOOR WITH STRUCTURAL ENGINEER BEFORE CORING FLOOR. DO NOT CUT ANY STRUCTURAL SUPPORTS. FLOOR MUST BE SEALED TO A WATER TIGHT CONDITION. IF THE EXISTING FLOOR SLAB IS A POST-TENSION TYPE SLAB, THE FLOOR SHALL BE X-RAYED PRIOR TO CORING ANY HOLES THROUGH FLOOR. DO NOT CUT ANY POST-TENSION CABLES WHEN CORING HOLES THROUGH FLOOR.
- BUILDING SEWERS: BUILDING SEWERS SHALL BE PROVIDED WITH CLEANOUTS LOCATED NOT MORE THAN 75'-0" APART MEASURED FROM THE UPSTREAM ENTRANCE OF THE CLEANOUT.
- CHANGES OF DIRECTION: CLEANOUTS SHALL BE INSTALLED AT EACH CHANGE OF DIRECTION OF THE BUILDING DRAIN HORIZONTAL WASTE OR SOIL LINES GREATER THAN 45 DEGREES. WHERE MORE THAN ONE CHANGE OF DIRECTION OCCURS IN A RUN OF PIPING, ONLY ONE CLEANOUT SHALL BE REQUIRED FOR EACH 40'-0" FEET OF DEVELOPED LENGTH OF THE DRAINAGE PIPING. ALL SEWER PIPING SHOWN ON THIS PLAN IS UNDERFLOOR UNLESS OTHERWISE NOTED.
- CONCEALED PIPING: CLEANOUTS ON CONCEALED PIPING OR PIPING UNDER A FLOOR SLAB OR IN A CRAWL SPACE OF LESS THAN 24 INCHES IN HEIGHT OR A PLENUM SHALL BE EXTENDED THROUGH AND TERMINATE FLUSH WITH THE FINISHED WALL, FLOOR OR GROUND SURFACE OR SHALL BE EXTENDED TO THE OUTSIDE OF THE BUILDING. CLEANOUT PLUGS SHALL NOT BE COVERED WITH CEMENT, PLASTER OR ANY OTHER PERMANENT FINISH MATERIAL. WHERE IT IS NECESSARY TO CONCEAL A CLEANOUT OR TERMINATE A CLEANOUT IN AN AREA SUBJECT TO VEHICULAR TRAFFIC, COVER PLATE, ACCESS DOOR OR CLEANOUT SHALL BE OF AN APPROVED TYPE DESIGNED AND INSTALLED FOR THIS PURPOSE.
- VERIFY MAXIMUM PRESSURE IS NOT IN EXCESS OF 55PSI. IF IT IS, PROVIDE AND INSTALL PRESSURE REDUCING VALVES ON THE NEW LINES TO PROVIDE A MAXIMUM PRESSURE OF 35 PSI TO THE NEW FIXTURES OR TO EXISTING FIXTURES BEING REWORKED.
- ALL PLUMBING PIPE, FIXTURES AND FITTINGS SHALL BE LEAD FREE IN ACCORDANCE WITH THE REDUCTION OF LEAD IN DRINKING WATER ACT EFFECTIVE JANUARY 4, 2014.
- ALL WASTE PIPE 2 1/2" AND SMALLER SHALL HAVE A SLOPE OF NOT LESS THAN 1/4" PER FOOT; ALL WASTE PIPE 3" AND LARGER SHALL HAVE NOT LESS THAN 1/8" PER FOOT SLOPE.
- PROVIDE AHJ APPROVED BACKFLOW PREVENTION DEVICE PRIOR TO ALL APPLIANCE AND EQUIPMENT CONNECTIONS TO DOMESTIC COLD WATER SYSTEM. PIPE BACKFLOW PREVENTION DEVICE ATMOSPHERIC DISCHARGE TO APPROVED DRAIN. CONNECT INDIRECTLY.
- BREAKROOM UNDERCOUNTER FLOOR DRAIN SHALL BE J.R. SMITH MODEL 2055-A WITH FIG. 3590 SHORT OVAL FUNNEL.
- PROVIDE STAINLESS STEEL FLEXIBLE BRAIDED CONNECTORS WITH SHUT-OFF VALVES TO SERVE ALL FIXTURES AND EQUIPMENT CONNECTED TO DOMESTIC WATER SUPPLY.
- NO PVC SHALL BE INSTALLED IN THE RETURN AIR PLENUM SPACE.
- MAINTAIN FIRE RATING OF FIRE WALLS FOR ALL PIPING PENETRATIONS. COORDINATE WITH ARCHITECT FOR ADDITIONAL REQUIREMENTS.

Date	Description
02/26/2021	ISSUE FOR CONSTRUCTION

Seal / Signature

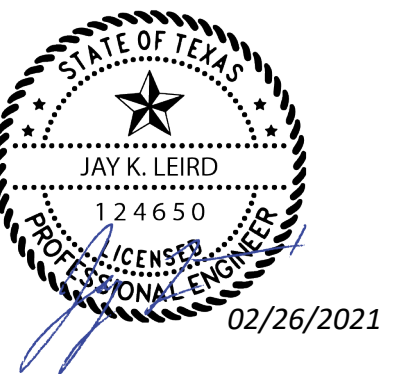

Project Name  
**AmWINS Plano, TX**

Project Number  
**059.6360.069**

Description  
**FLOOR PLAN - LEVEL 02 - PLUMBING**

Scale  
**1/8" = 1'-0"**

**P1.101**

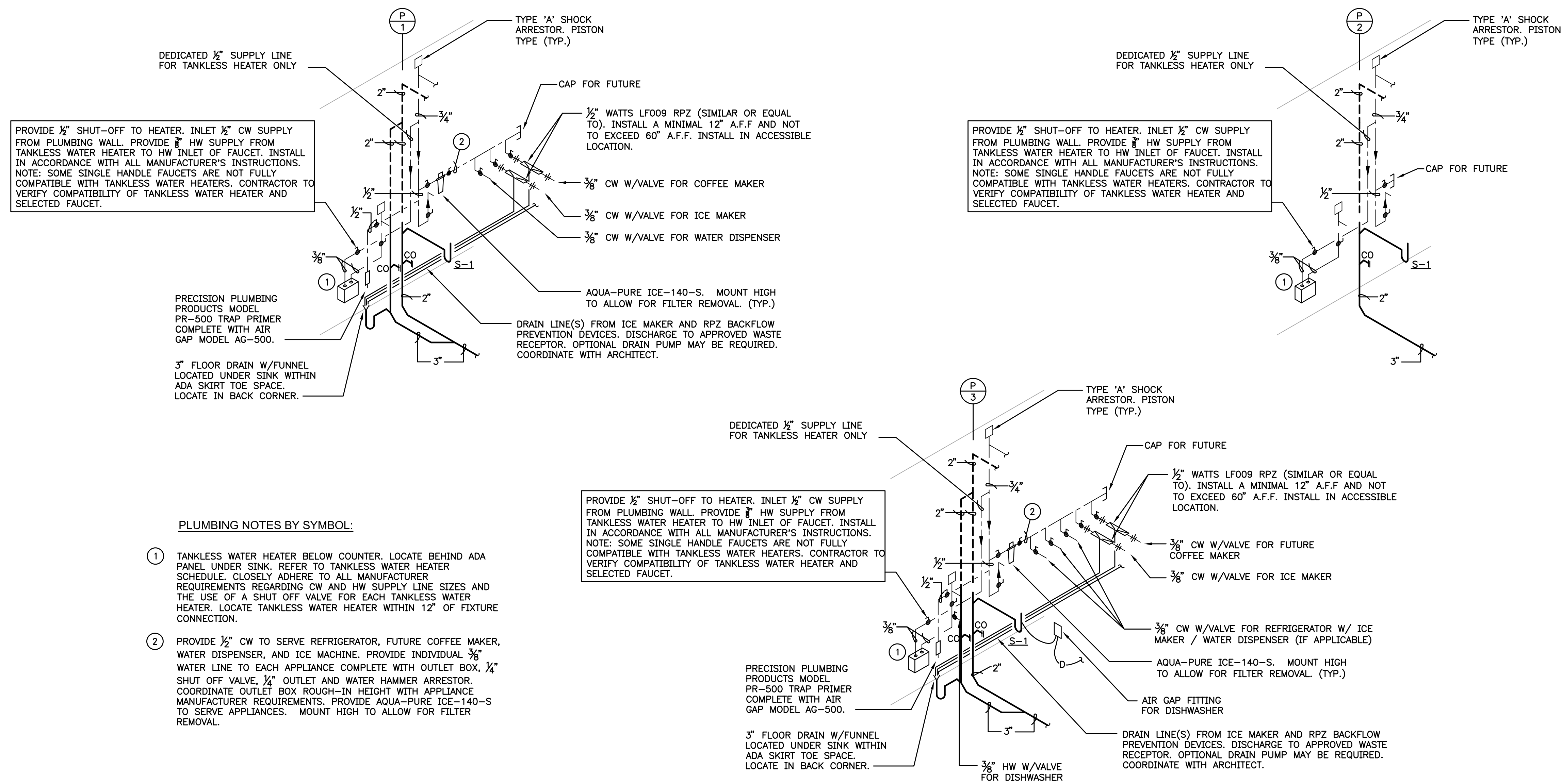

- PLUMBING NOTES BY SYMBOL:**
- ① TANKLESS WATER HEATER BELOW COUNTER. LOCATE BEHIND ADA PANEL UNDER SINK. REFER TO TANKLESS WATER HEATER SCHEDULE. CLOSELY ADHERE TO ALL MANUFACTURER REQUIREMENTS REGARDING CW AND HW SUPPLY LINE SIZES AND THE USE OF A SHUT OFF VALVE FOR EACH TANKLESS WATER HEATER. LOCATE TANKLESS WATER HEATER WITHIN 12" OF FIXTURE CONNECTION.
  - ② PROVIDE 1/2" CW TO SERVE REFRIGERATOR, FUTURE COFFEE MAKER, WATER DISPENSER, AND ICE MACHINE. PROVIDE INDIVIDUAL 3/8" WATER LINE TO EACH APPLIANCE COMPLETE WITH OUTLET BOX, 1/4" SHUT OFF VALVE, 1/4" OUTLET AND WATER HAMMER ARRESTOR. COORDINATE OUTLET BOX ROUGH-IN HEIGHT WITH APPLIANCE MANUFACTURER REQUIREMENTS. PROVIDE AQUA-PURE ICE-140-S TO SERVE APPLIANCES. MOUNT HIGH TO ALLOW FOR FILTER REMOVAL.

**1 PLUMBING RISER DIAGRAMS**  
SCALE: NONE

TANKLESS WATER HEATER SCHEDULE	
MARK	WH-1, WH-2, WH-3
LOCATION	COFFEE, WELLNESS, PANTRY
MANUFACTURER	CHRONOMITE (INSTANTANEOUS)
MODEL	CM-30L-277
REMARKS	0.20 GPM ULTRA LOW FLOW ACTIVATION (REPLACE FACTORY FAUCET FLOW CONTROL WITH CHRONOMITE OMNI FLOW CONTROL VERSION 1.0 GPM PER MANUFACTURER'S REQUIREMENTS.) REMOVE IN LINE FLOW CONTROL AT WATER HEATER. REFER TO MANUFACTURER FOR FURTHER INSTRUCTIONS: 277 V, 1PH, 0.3 KW, 30 AMP BREAKER MICROPROCESSOR CONTROLLED (FACTORY SETTING 120°)
	PROVIDE CHRONOMITE DISCONNECT SWITCH 2095-1. REFER TO MANUFACTURER FOR ADDITIONAL INFORMATION. COORDINATE LOCATION WITH ARCHITECT.
	DISCONNECTS OF OTHER MANUFACTURERS MUST BE SIMILAR OR EQUAL TO CHRONOMITE SPECIFICATIONS. CONTRACTOR TO COORDINATE WITH ELECTRICAL TRADE TO ENSURE DISCONNECT IS PROVIDED FOR HEATER.

PLUMBING FIXTURE SCHEDULE										
DESIGNATION	PRODUCTS	DESCRIPTION	MATERIAL	ACCESSORIES	SAN	VENT	IHW	CW	NOTES/COMMENTS	
S-1	BREAK ROOM SINK	KOHLER HK-3894-4, SINGLE TOP/UNDERMOUNT KITCHEN SINK, STAINLESS STEEL 18-GAUGE STAINLESS STEEL, REAR CENTER DRAIN PLACEMENT.		MOEN #5965 DECK MOUNT FAUCET WITH ARC TUBE SPOUT, 1.5 GPM, CHROME PLATED, FAUCET REQUIRES 1 HOLE. McGuire #155WC Offset Open Grid Drain. McGuire #LFBV170, polished brass Faucet Supplies. McGuire #8912CBECO, P-Trap.			2"	2"	1/2" 1/2"	WATER TO FIXTURE TO BE MIXED DOWN @ 107 F.

Date	Description
02/26/2021	ISSUE FOR CONSTRUCTION

Seal / Signature

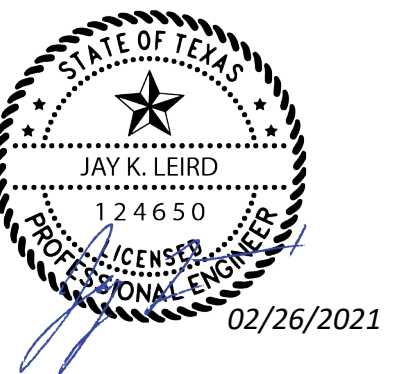

Project Name  
**AmWINS Plano, TX**

Project Number  
**059.6360.069**

Description  
**RISER DIAGRAMS & SCHEDULES PLUMBING**

Scale

