

1 FIRST FLOOR DUCTWORK PLAN
 1/8" = 1'-0"

DUCT PLAN GENERAL NOTES:

- A. DUCTS SERVING DIFFUSERS AND GRILLES ARE TO BE THE SAME SIZE AS DIFFUSER NECK SIZE OR GRILLE FACE UNLESS NOTED OTHERWISE.
- B. AIR TRANSFER DUCTS ARE 6" X 6" UNLESS NOTED OTHERWISE. CONTRACTOR TO PROVIDE ADDITIONAL TRANSFER OPENINGS ABOVE CEILING AS NEEDED FOR AIR RETURN.
- C. DO NOT ROUTE DUCTWORK OVER ELECTRICAL EQUIPMENT.
- D. PROVIDE VOLUME CONTROL DAMPERS IN RUN-OUT DUCT TO ALL SUPPLY AIR DEVICES.

KEYNOTES

- M3 EXISTING ACUTHERM VAV DIFFUSER TO REMAIN.
- M4 RETURN AIR THROUGH ROOM #129.
- M5 COORDINATE THE EXACT LOCATION OF WALL PENETRATION WITH STRUCTURAL.
- M8 VRF TEMPERATURE CONTROL PANEL REQUIRING 120 V POWER.
- M9 BLANK OFF UNUSED PORTION OF EXISTING LOUVER WITH INSULATED SHEET METAL.
- M11 RETURN CONDENSING UNIT TO THIS LOCATION. RECONNECT ALL PIPING, ELECTRICAL, AND CONTROLS AS REQUIRED AND RE-SUPPORT. SALVAGE ALL REFRIGERANT.
- M12 EXISTING CFM TO REMAIN.
- M13 DUCT UP TO ABOVE.
- M14 OFFSET DUCT UNDER STEEL.
- M15 DUCT UP TO UNIT ON ROOF ABOVE.
- M16 CAVITY TO SERVE AS RETURN AIR PATH.
- M17 EXTEND LINED RETURN AIR DUCT AS SHOWN TO REDUCE NOISE.
- M18 INSTALL BOTTOM OF GRILLE AT 12" AFF.
- M30 LOW THROUGH-WALL TRANSFER.
- M31 HIGH THROUGH-WALL TRANSFER.

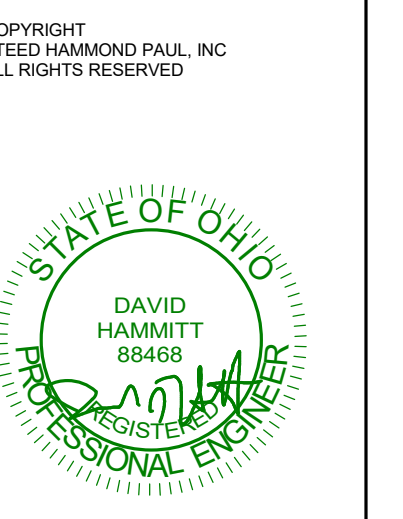

SHP

1086 North 4th St., Ste. 111
 223 Fairfield Ave., Ste. 100
 Columbus, OH 43201
 614.222.2124
 614.222.2124

**ADDITION AND RENOVATION
 SPRINGER SCHOOL**
 2121 Madison Rd., Cincinnati, OH 45208

ISSUANCES

12-09-22	SCHEMATIC DESIGN
03-24-23	DESIGN DEVELOPMENT
06-02-23	90% CD
06-30-23	PERMIT & BID SET
07-21-23	ADDENDUM #2
07-28-23	ADDENDUM #3

DUCTWORK PLAN - FIRST FLOOR

DATE 7/14/2023
 COMM NO. 202209.01

M101

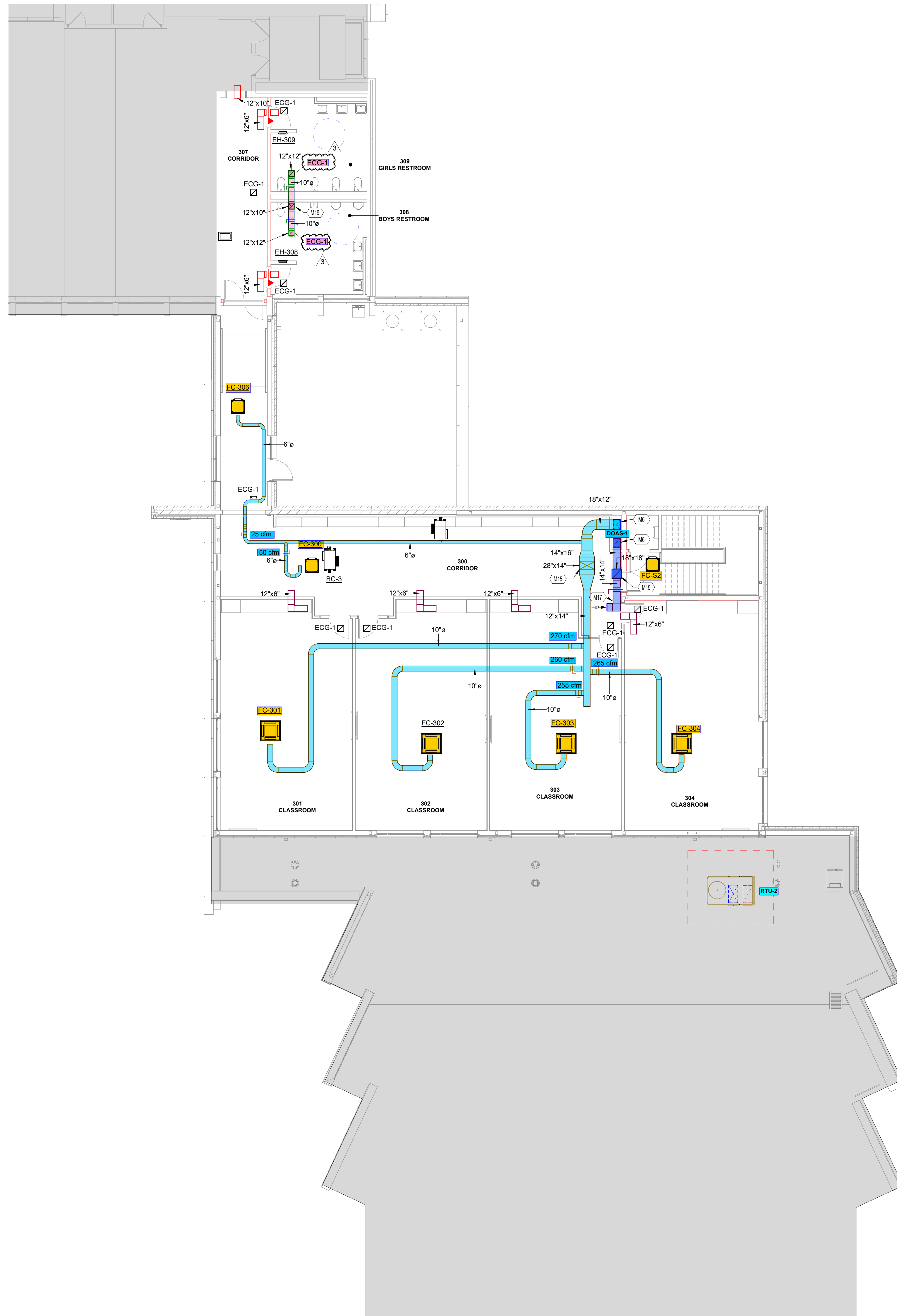

DUCT PLAN GENERAL NOTES:

- A. DUCTS SERVING DIFFUSERS AND GRILLES ARE TO BE THE SAME SIZE AS DIFFUSER NECK SIZE OR GRILLE FACE UNLESS NOTED OTHERWISE.
- B. AIR TRANSFER DUCTS ARE 6" X 6" UNLESS NOTED OTHERWISE. CONTRACTOR TO PROVIDE ADDITIONAL TRANSFER OPENINGS ABOVE CEILING AS NEEDED FOR AIR RETURN.
- C. DO NOT ROUTE DUCTWORK OVER ELECTRICAL EQUIPMENT.
- D. PROVIDE VOLUME CONTROL DAMPERS IN RUN-OUT DUCT TO ALL SUPPLY AIR DEVICES.

KEYNOTES

- M6 FIRE DAMPER AT RATED DECK BELOW. ACCESSIBLE FROM THIS LEVEL.
- M15 DUCT UP TO UNIT ON ROOF ABOVE.
- M17 EXTEND LINED RETURN AIR DUCT AS SHOWN TO REDUCE NOISE.
- M19 ROUTE DUCT UP TO FAN ON ROOF ABOVE.

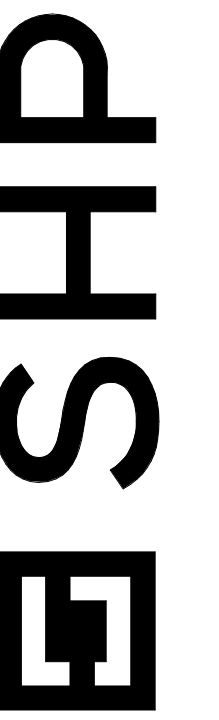

312 Plum St., Ste 700
Cincinnati, OH 45202
513.350.1112

1066 North 4th St., Ste 111
Columbus, OH 43201
614.222.2224

223 Fairfield Ave., Ste 100
Bellevue, KY 41073
857.300.1234

**ADDITION AND RENOVATION
SPRINGER SCHOOL**
2121 Madison Rd., Cincinnati, OH 45208

ISSUANCES

12-09-22	SCHEMATIC DESIGN
03-24-23	DESIGN DEVELOPMENT
06-02-23	90% CD
06-30-23	PERMIT & BID SET
07-28-23	ADDENDUM #1

DUCTWORK PLAN - THIRD FLOOR

DATE 7/14/2023
COMM NO. 20220909.01

M103

1 THIRD FLOOR DUCTWORK PLAN
M103 1/8" = 1'-0"

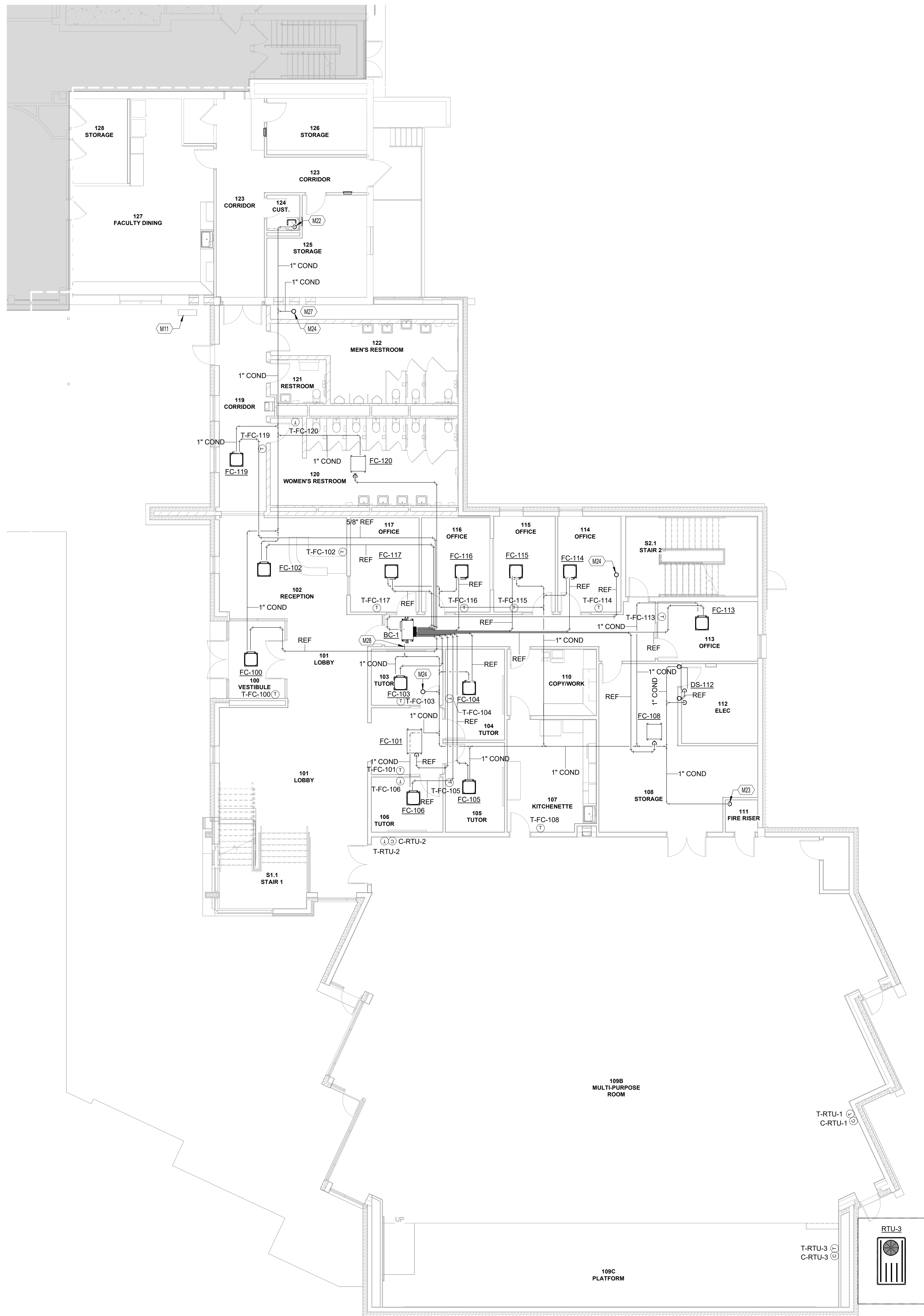

GENERAL NOTES:

- A. VRF LINES/ET ROUTES ARE SCHEMATIC IN NATURE.
- B. VRF REFRIGERANT PIPING AND CONDENSATE SHALL BE CONCEALED THROUGHOUT WITHIN NEW STUD WALLS, RACEWAY CHANNELS, OR ABOVE CEILING. PIPING EXPOSED TO VIEW IS NOT PERMITTED.
- C. DO NOT ROUTE PIPING OVER ELECTRICAL EQUIPMENT.
- D. CONDENSATE PIPING IS 1" UNLESS NOTED OTHERWISE.
- E. INSULATE CAPPED EXISTING PIPING PER SPECIFICATIONS.

KEYNOTES

- M11 RETURN CONDENSING UNIT TO THIS LOCATION. RECONNECT ALL PIPING, ELECTRICAL, AND CONTROLS AS REQUIRED AND RE-SUPPORT. SALVAGE ALL REFRIGERANT.
- M22 DISCHARGE CONDENSATE INTO MOP BASIN.
- M23 DISCHARGE CONDENSATE INTO FLOOR DRAIN.
- M24 PIPING UP TO ABOVE.
- M27 OFFSET PIPING IN THIS AREA AS REQUIRED TO AVOID EXISTING FINS AND TO MINIMIZE PENETRATIONS OF EXISTING STRUCTURE.
- M28 PROVIDE CONDENSATE PIPE FROM BC BOX AS REQUIRED BY MANUFACTURER.

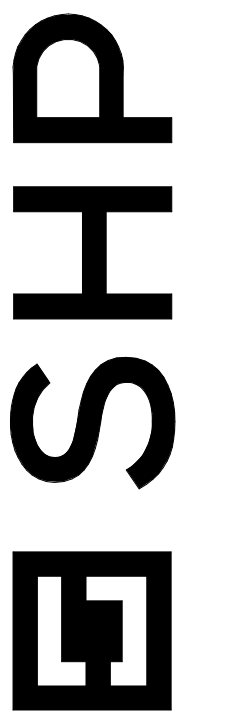

**ADDITION AND RENOVATION
SPRINGER SCHOOL**
2121 Madison Rd., Cincinnati, OH 45208

ISSUANCES

12-09-22	SCHEMATIC DESIGN
03-24-23	DESIGN DEVELOPMENT
06-02-23	90% CD
06-30-23	PERMIT & BID SET

**HVAC PIPING
PLAN - FIRST
FLOOR**

DATE 6/30/2023
COMM NO. 20220909.01

M201

1 FIRST FLOOR MECHANICAL PIPING PLAN
M201 1/8" = 1'-0"



GENERAL NOTES:

- A. VRF LINES/ET ROUTES ARE SCHEMATIC IN NATURE.
- B. VRF REFRIGERANT PIPING AND CONDENSATE SHALL BE CONCEALED THROUGHOUT WITHIN NEW STUD WALLS, RACEWAY CHANNELS, OR ABOVE CEILINGS. PIPING EXPOSED TO VIEW IS NOT PERMITTED.
- C. DO NOT ROUTE PIPING OVER ELECTRICAL EQUIPMENT.
- D. CONDENSATE PIPING IS 1" UNLESS NOTED OTHERWISE.
- E. INSULATE CAPPED EXISTING PIPING PER SPECIFICATIONS.

KEYNOTES

- M24 PIPING UP TO ABOVE.
- M25 PIPING DOWN TO BELOW.
- M27 OFFSET PIPING IN THIS AREA AS REQUIRED TO AVOID EXISTING FINS AND TO MINIMIZE PENETRATIONS OF EXISTING STRUCTURE.
- M28 PROVIDE CONDENSATE PIPE FROM BC BOX AS REQUIRED BY MANUFACTURER.

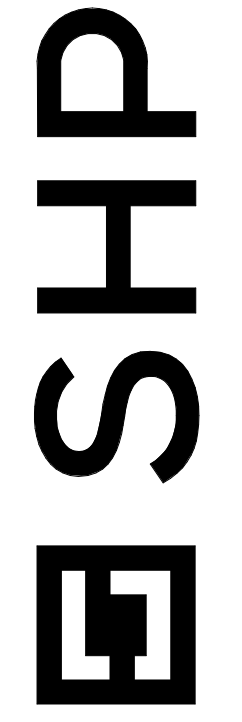

**ADDITION AND RENOVATION
SPRINGER SCHOOL**
2121 Madison Rd., Cincinnati, OH 45208

ISSUANCES

12-09-22	SCHEMATIC DESIGN
03-24-23	DESIGN DEVELOPMENT
06-02-23	90% CD
06-30-23	PERMIT & BID SET

**HVAC PIPING
PLAN -
SECOND
FLOOR**

DATE 6/30/2023
COMM NO. 20220909.01

M202

1 SECOND FLOOR FLOOR MECHANICAL PIPING PLAN
M202 1/8" = 1'-0"

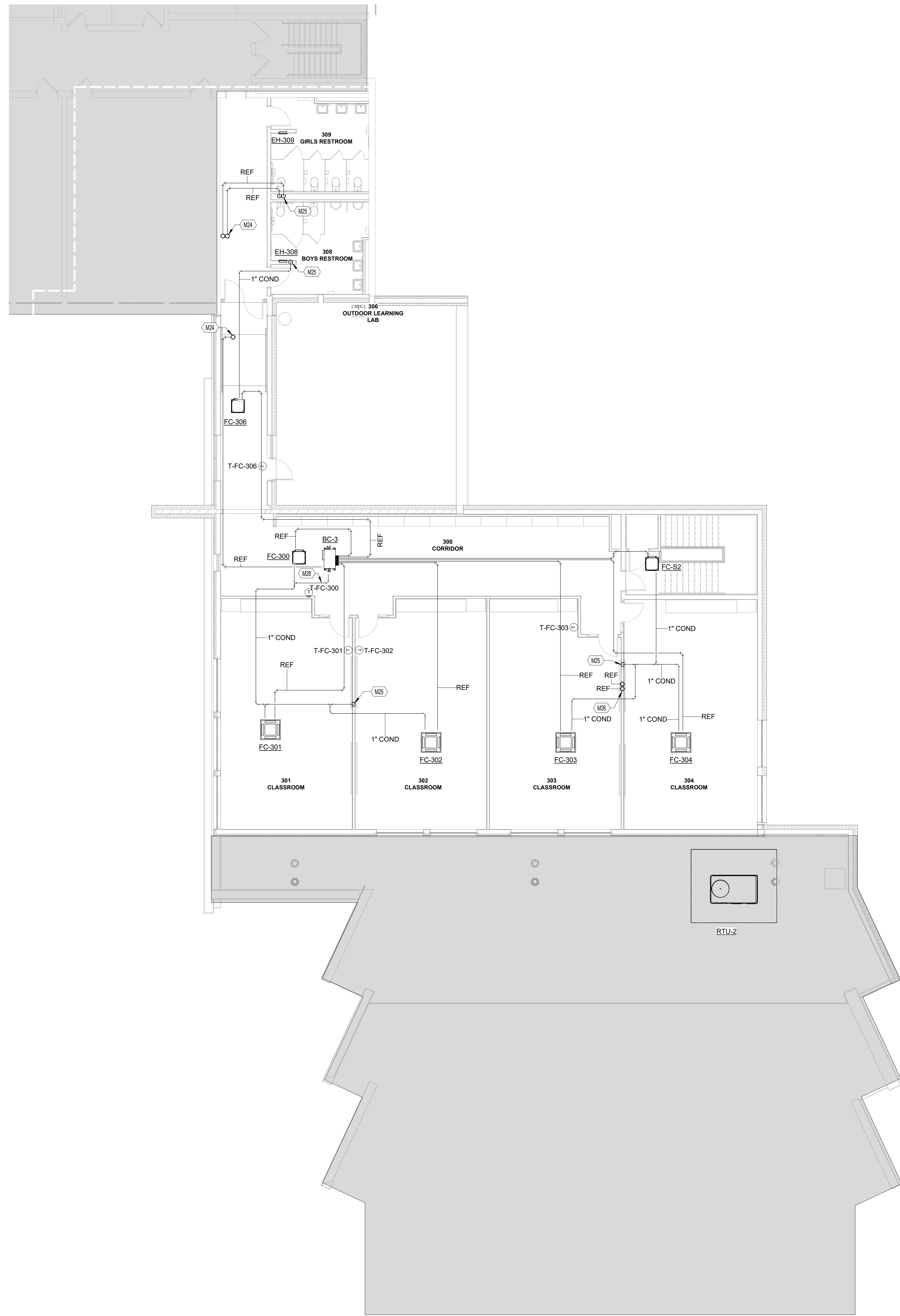

GENERAL NOTES:

- A. VRF LINESET ROUTES ARE SCHEMATIC IN NATURE.
- B. VRF REFRIGERANT PIPING AND CONDENSATE SHALL BE CONCEALED THROUGHOUT WITHIN NEW STUD WALLS, RACEWAY CHANNELS, OR ABOVE CEILINGS. PIPING EXPOSED TO VIEW IS NOT PERMITTED.
- C. DO NOT ROUTE PIPING OVER ELECTRICAL EQUIPMENT.
- D. CONDENSATE PIPING IS 1" UNLESS NOTED OTHERWISE.
- E. INSULATE CAPPED EXISTING PIPING PER SPECIFICATIONS.

KEYNOTES

- M24 PIPING UP TO ABOVE.
- M25 PIPING DOWN TO BELOW.
- M26 PIPING UP AND DOWN.
- M28 PROVIDE CONDENSATE PIPE FROM BC BOX AS REQUIRED BY MANUFACTURER.

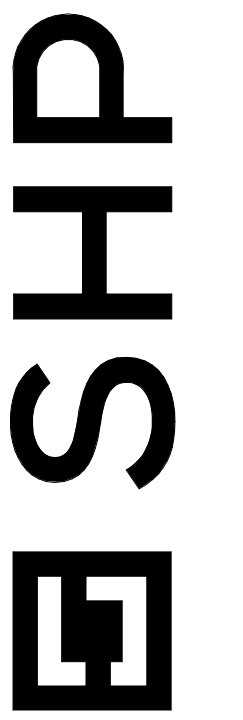

312 Plum St., Ste 700
Cincinnati, OH 45202
513.381.1112

1066 North 4th St., Ste 111
Columbus, OH 43201
614.222.2224

223 Fairfield Ave., Ste 100
Bellevue, KY 41073
857.300.1234

**ADDITION AND RENOVATION
SPRINGER SCHOOL**
2121 Madison Rd., Cincinnati, OH 45208

ISSUANCES

12-09-22	SCHEMATIC DESIGN
03-24-23	DESIGN DEVELOPMENT
06-02-23	90% CD
06-30-23	PERMIT & BID SET

**HVAC PIPING
PLAN - THIRD
FLOOR**

DATE 6/30/2023
COMM NO. 20220909.01

M203