









THIS DRAWING IS THE PROPERTY OF CAPTIVE AIR, INC. AND IS NOT TO BE REPRODUCED OR TRANSMITTED IN ANY FORM OR BY ANY MEANS, ELECTRONIC OR MECHANICAL, INCLUDING PHOTOCOPYING, RECORDING, OR BY ANY INFORMATION STORAGE AND RETRIEVAL SYSTEM, WITHOUT THE WRITTEN PERMISSION OF CAPTIVE AIR, INC. CAPTIVE AIR, INC. IS NOT RESPONSIBLE FOR ANY DAMAGE TO PERSONS OR PROPERTY, INCLUDING CONSEQUENTIAL DAMAGES, ARISING FROM THE USE OF THIS DRAWING. CAPTIVE AIR, INC. IS NOT RESPONSIBLE FOR ANY DAMAGE TO PERSONS OR PROPERTY, INCLUDING CONSEQUENTIAL DAMAGES, ARISING FROM THE USE OF THIS DRAWING. CAPTIVE AIR, INC. IS NOT RESPONSIBLE FOR ANY DAMAGE TO PERSONS OR PROPERTY, INCLUDING CONSEQUENTIAL DAMAGES, ARISING FROM THE USE OF THIS DRAWING.

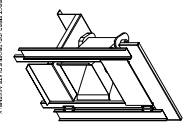
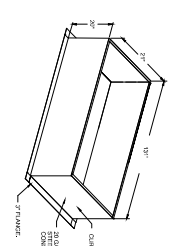
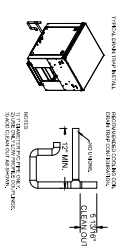
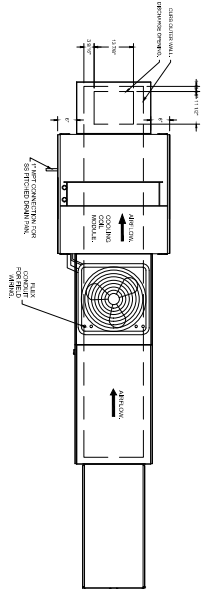
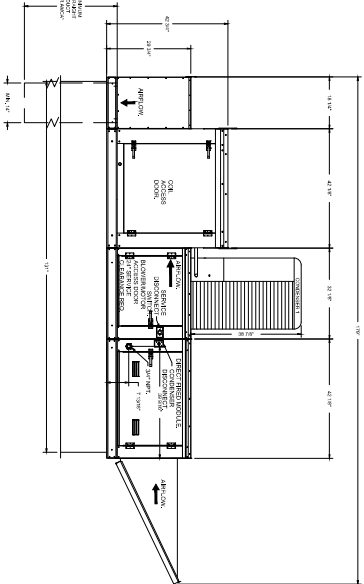
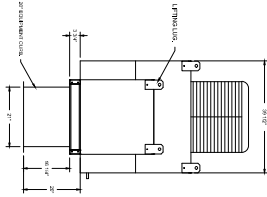

THIS DRAWING IS THE PROPERTY OF CAPTIVE AIR, INC. AND IS NOT TO BE REPRODUCED OR TRANSMITTED IN ANY FORM OR BY ANY MEANS, ELECTRONIC OR MECHANICAL, INCLUDING PHOTOCOPYING, RECORDING, OR BY ANY INFORMATION STORAGE AND RETRIEVAL SYSTEM, WITHOUT THE WRITTEN PERMISSION OF CAPTIVE AIR, INC. CAPTIVE AIR, INC. IS NOT RESPONSIBLE FOR ANY DAMAGE TO PERSONS OR PROPERTY, INCLUDING CONSEQUENTIAL DAMAGES, ARISING FROM THE USE OF THIS DRAWING.

		Maryland Office 8120 Woodmont Avenue, Suite 725, Bethesda, MD, 20814 PHONE: (301) 591-0811 FAX: 913275911 EMAIL: mgp2@captiveair.com
Cava - Bel Air, MD 118 Shawan Road, ATTN: Kerri Kolzow Cocksவில், MD, 21030		PROJECT NO. 10492 DRAWN BY: ESK-23 DATE: 1/10/24 SCALE: NTS MASTER DRAWING
SHEET NO. 5		CAPTIVE AIR, INC. 702 H STREET, 2ND FLOOR, WASHINGTON, DC 20001

CAPTIVE AIR HOOD DRAWINGS FOR REFERENCE ONLY

PROJECT NO. 10492 DRAWN BY: ESK-23 DATE: 1/10/24 SCALE: NTS MASTER DRAWING	CAPTIVE AIR, INC. 702 H STREET, 2ND FLOOR, WASHINGTON, DC 20001		
--	--	--	--

589 W. Nationwide Blvd., Ste. B  
 Columbus, Ohio 43215  
 tel: 614.481.2292

PROJECT NUMBER - 104492-01		DATE	1/10/24
NO.	REV.	DESCRIPTION	DATE
1	01	ISSUED FOR PERMIT	1/10/24
2	02	REVISED FOR PERMIT	1/10/24
3	03	REVISED FOR PERMIT	1/10/24
4	04	REVISED FOR PERMIT	1/10/24
5	05	REVISED FOR PERMIT	1/10/24
6	06	REVISED FOR PERMIT	1/10/24
7	07	REVISED FOR PERMIT	1/10/24
8	08	REVISED FOR PERMIT	1/10/24
9	09	REVISED FOR PERMIT	1/10/24
10	10	REVISED FOR PERMIT	1/10/24

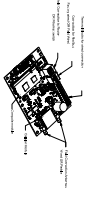

**Captive Air and Control**  
 This schematic diagram shows the wiring connections for the Captive Air and Control system. It includes the control panel, the hood, and the various sensors and actuators. The diagram is intended for use by the installer to ensure proper wiring of the system.

NO.	REV.	DESCRIPTION	DATE
1	01	ISSUED FOR PERMIT	1/10/24
2	02	REVISED FOR PERMIT	1/10/24
3	03	REVISED FOR PERMIT	1/10/24
4	04	REVISED FOR PERMIT	1/10/24
5	05	REVISED FOR PERMIT	1/10/24
6	06	REVISED FOR PERMIT	1/10/24
7	07	REVISED FOR PERMIT	1/10/24
8	08	REVISED FOR PERMIT	1/10/24
9	09	REVISED FOR PERMIT	1/10/24
10	10	REVISED FOR PERMIT	1/10/24

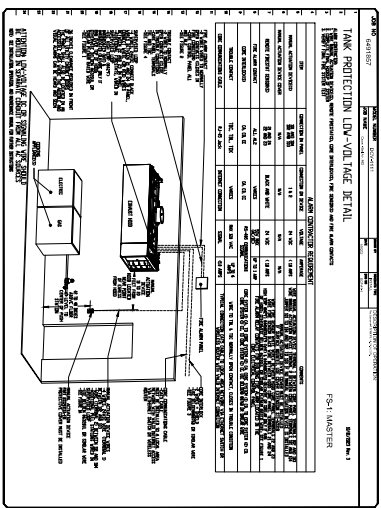
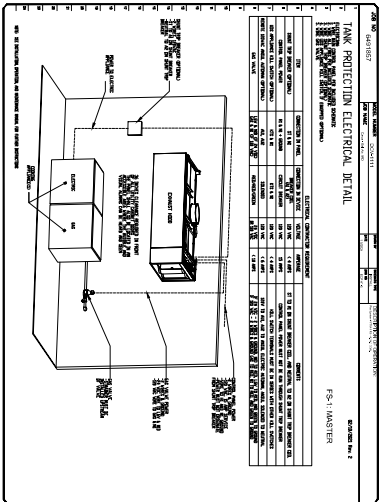
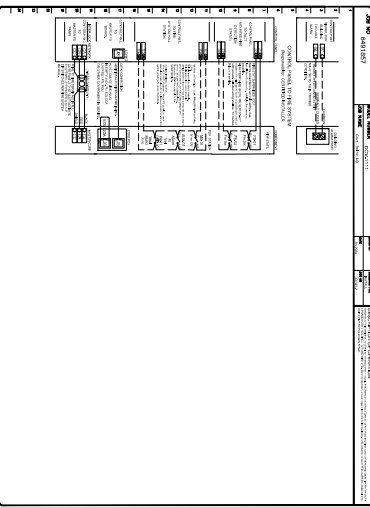
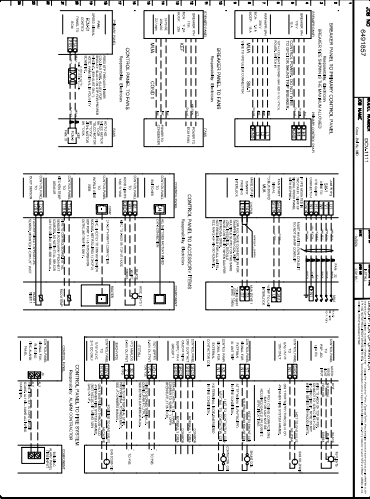

**NOTATIONS**

1	SEE DRAWING
2	SEE DRAWING
3	SEE DRAWING
4	SEE DRAWING
5	SEE DRAWING
6	SEE DRAWING
7	SEE DRAWING
8	SEE DRAWING
9	SEE DRAWING
10	SEE DRAWING

Maryland Office

170 Woodmont Avenue, Suite 725, Bethesda, MD, 20814 PHONE: (800) 995-1881 FAX: 9102792831 EMAIL: [mgj32@captivewire.com](mailto:mgj32@captivewire.com)

Cava - Bel Air, MD  
 118 Shawan Road, ATTN: Kerri Kolzow  
 Cockeysville, MD, 21030

DATE: 1/10/24  
 DRAWN: GSK/S  
 SCALE: N/A  
 MASTER DRAWING

SHEET NO.  
 9

PROJECT: CAVA #10492-01

DATE: 1/10/24

DRAWN: GSK/S

SCALE: N/A

MASTER DRAWING

CAVA #10492 - BEL AIR, MD  
 600 MARKETPLACE DR.  
 BEL AIR, MD 21014  
 FOR  
 CAVA  
 702 H STREET, 2ND FLOOR, WASHINGTON, DC 20001

annex

ENGINEERING GROUP

589 W. Nationwide Blvd., Ste. B  
 Columbus, Ohio 43215  
 tel: 614-811-2292

CAVA #10492 - BEL AIR, MD  
 600 MARKETPLACE DR.  
 BEL AIR, MD 21014  
 FOR  
 CAVA  
 702 H STREET, 2ND FLOOR, WASHINGTON, DC 20001

