

OWNERSHIP OF INSTRUMENTS OF SERVICE: All data, notes, and other documents and instruments prepared by the Consultant as instruments of service shall remain the property of the Consultant. The Consultant shall retain all common law, statutory and other reserved rights, including, without limitation, the copyright therein.

4/25/2022 10:38:14 AM C:\Users\seecel\Documents\Revit\22552.01-20-MEP-Facility 52 - Food Innovation Hub_seecel.rvt

KEYED NOTES

- H1 ROUTE INSULATED COPPER CONDENSATE PIPE FOR INDIRECT CONNECTION TO FLOOR DRAIN IN WATER ROOM.
- H3 PROVIDE FIRE WRAPPED TYPE KITCHEN EXHAUST DUCT FROM ROOF TO STALL FOR FUTURE STALL KITCHEN EXHAUST HOOD. ASSUMED AIRFLOW OF 1750 CFM AT 0.5 IN W.G. EXTERNAL STATIC PRESSURE. 22"x23" ROOF OPENING/CURB SIZE REQUIRED FOR KITCHEN EXHAUST DUCT.

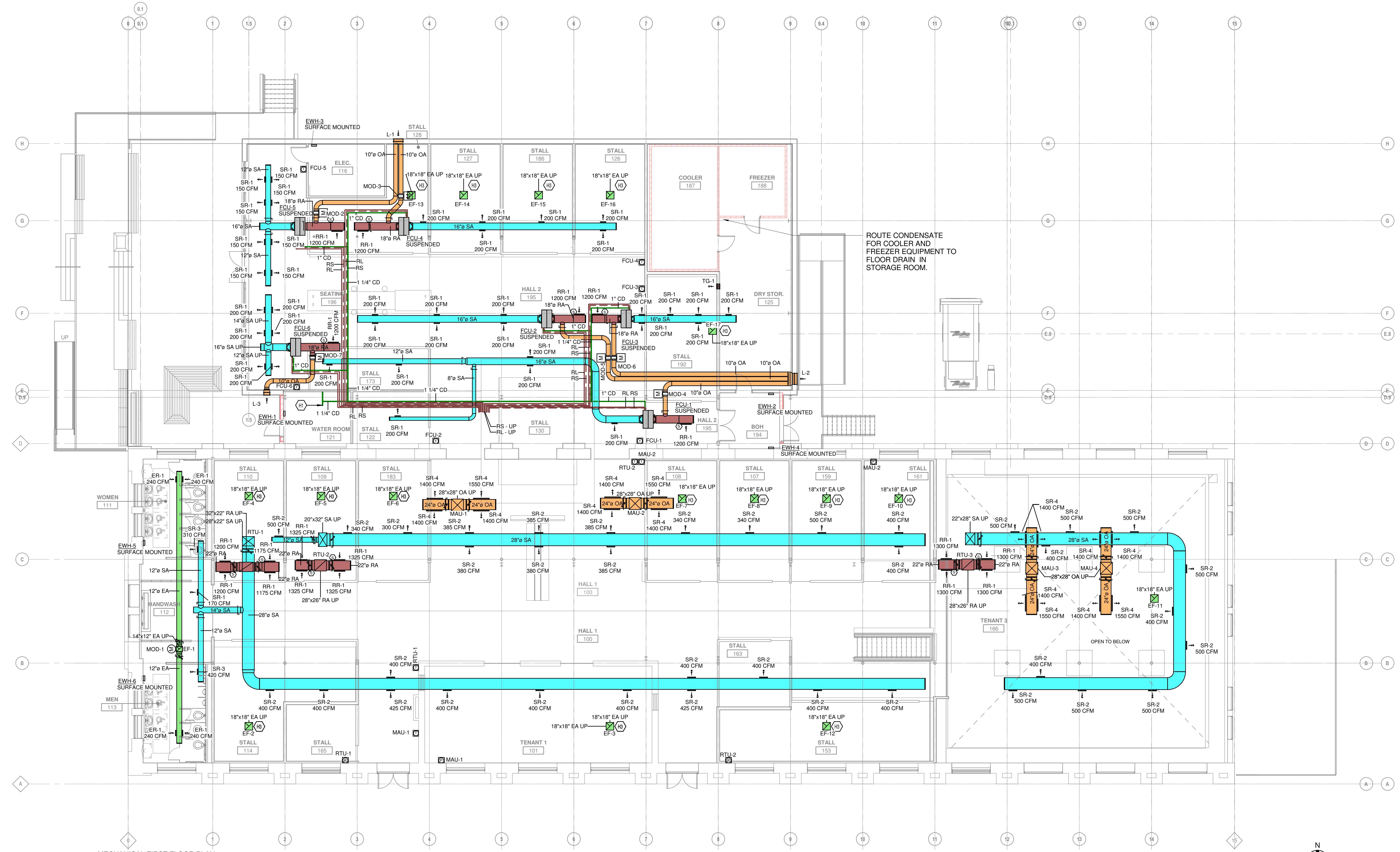

1 MECHANICAL FIRST FLOOR PLAN
1/8" = 1'-0"



KOHR'S LONNEMANN HEIL ENGINEERS, INC.
MECHANICAL/ELECTRICAL ENGINEERS
WWW.KLHENGINEERS.COM
1538 ALEXANDRIA PIKE, SUITE 111
THOMAS, KENTUCKY 40370
859.364.5783
859.442.9090
859.442.8088 FAX
LEXINGTON, KENTUCKY
LOUISVILLE, KENTUCKY
COLUMBUS, OHIO
NEW YORK, NEW YORK

**FACTORY 52 - PHASE 1
BID PACKAGE #1 - FOOD INNOVATION HUB
2750 PARK AVE
NORWOOD, OH 45212**

THIS DRAWING AND THE DESIGN CONCEPTS REPRESENTED ARE THE SOLE PROPERTY OF MICHAEL SCHUSTER ASSOCIATES, INC. AND MAY NOT BE REPRODUCED OR COPIED IN WHOLE OR PART FOR ANY PURPOSE WITHOUT PRIOR WRITTEN AUTHORIZATION OF MICHAEL SCHUSTER ASSOCIATES, INC.
Copyright Michael Schuster Associates, Inc. dba MSA Architects All Rights Reserved.
MSA Sport is a division of MSA Architects

DATE	ISSUED
05.03.2021	100% DD
05.26.2021	50% CD SET
05.03.2021	FOR PRINT

NO.	DATE	REVISION
5	01/07/22	BULLETIN 01
6	TBD	FUTURE BULLETIN

PROJECT NO. **22552.01**
DRAWING TITLE
MECHANICAL FIRST FLOOR PLAN

OWNERSHIP OF INSTRUMENTS OF SERVICE: All data, notes, and other documents and instruments prepared by the Consultant as instruments of service shall remain the property of the Consultant. The Consultant shall retain all common law, statutory and other reserved rights, including, without limitation, the copyright therein.

4/25/2022 10:38:15 AM C:\Users\seesee\Documents\Revit\22552.01-20-MEP-Factory 52 - Food Innovation Hub_seesee.rvt

KEYED NOTES
 H5 TERMINATE KITCHEN EXHAUST DUCT AT ROOF AND CAP FOR CONNECTION INTO FUTURE KITCHEN EXHAUST FAN. 20"x20" ROOF OPENING/CURB SIZE REQUIRED FOR KITCHEN EXHAUST DUCT.

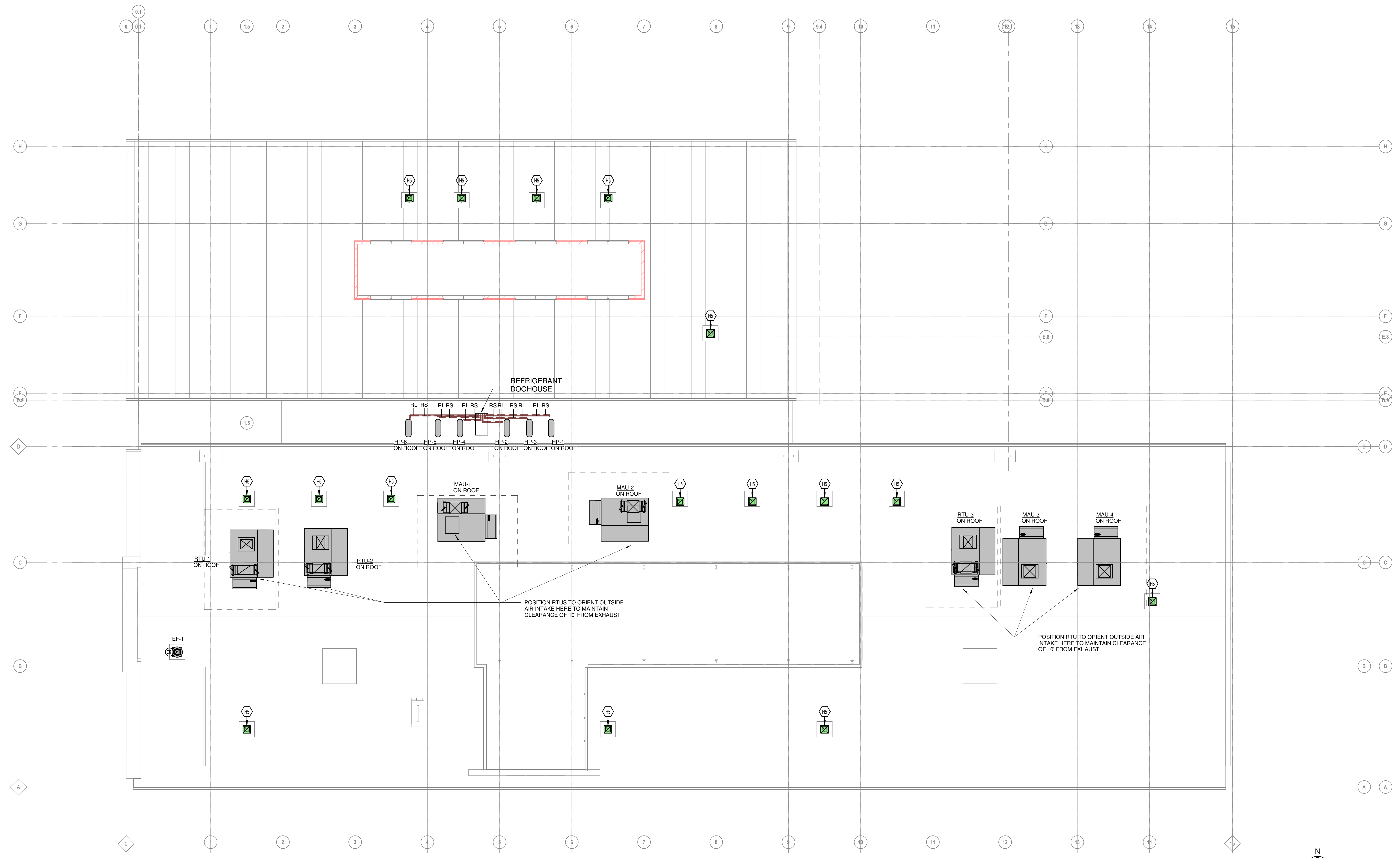

1 MECHANICAL ROOF PLAN
 1/8" = 1'-0"

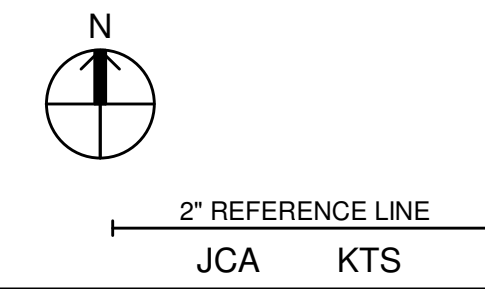

KLH ENGINEERS
 KOHRS LONNEMANN HEIL ENGINEERS, INC.
 MECHANICAL/ELECTRICAL ENGINEERS
 WWW.KLHENGRS.COM
 1538 ALEXANDRIA PIKE, SUITE 111
 THOMAS, KENTUCKY 40765
 859-442-8090
 859-442-8058 FAX
 LEXINGTON, KENTUCKY
 LOUISVILLE, KENTUCKY
 COLUMBUS, OHIO
 NEW YORK, NEW YORK

FACTORY 52 - PHASE 1
BID PACKAGE #1 - FOOD INNOVATION HUB
 2750 PARK AVE
 NORWOOD, OH 45212

THIS DRAWING AND THE DESIGN CONCEPTS REPRESENTED AS INSTRUMENTS OF SERVICE ARE THE SOLE PROPERTY OF MICHAEL SCHUSTER ASSOCIATES, INC. AND MAY NOT BE USED, REPRODUCED, OR COPIED IN WHOLE OR PART, FOR ANY PURPOSE WITHOUT PRIOR WRITTEN AUTHORIZATION OF MICHAEL SCHUSTER ASSOCIATES, INC.
 Copyright Michael Schuster Associates, Inc. dba MSA Architects All Rights Reserved.
 MSA Sport is a division of MSA Architects

DATE	ISSUED
05.03.2021	100% DD
05.26.2021	50% CD SET
05.03.2021	FOR PERMIT

NO.	DATE	REVISION
4	12/10/21	PERMIT REV 1
5	01/07/22	BULLETIN 01
6	TSD	FUTURE BULLETIN

PROJECT NO. **22552.01**
 DRAWING TITLE
MECHANICAL ROOF PLAN



THIS DRAWING AND THE DESIGN CONCEPTS REPRESENTED ARE THE PROPERTY OF MICHAEL SCHUSTER ASSOCIATES, INC. AND MAY BE USED ONLY FOR THE PROJECT AND COPIED IN WHOLE OR IN PART FOR ANY PURPOSE WITHOUT PRIOR WRITTEN AUTHORIZATION OF MICHAEL SCHUSTER ASSOCIATES, INC. Copyright Michael Schuster Associates, Inc. All MSA Architects All Rights Reserved. MSA Sport is a division of MSA Architects

DATE ISSUED

05.03.2021	100% DD
05.20.2021	50% CD SET FOR PRINT
05.03.2021	

NO. DATE REVISION

6	TBD	FUTURE BULLETIN
---	-----	-----------------

PROJECT NO. **22552.01**

DRAWING TITLE
MECHANICAL DETAILS

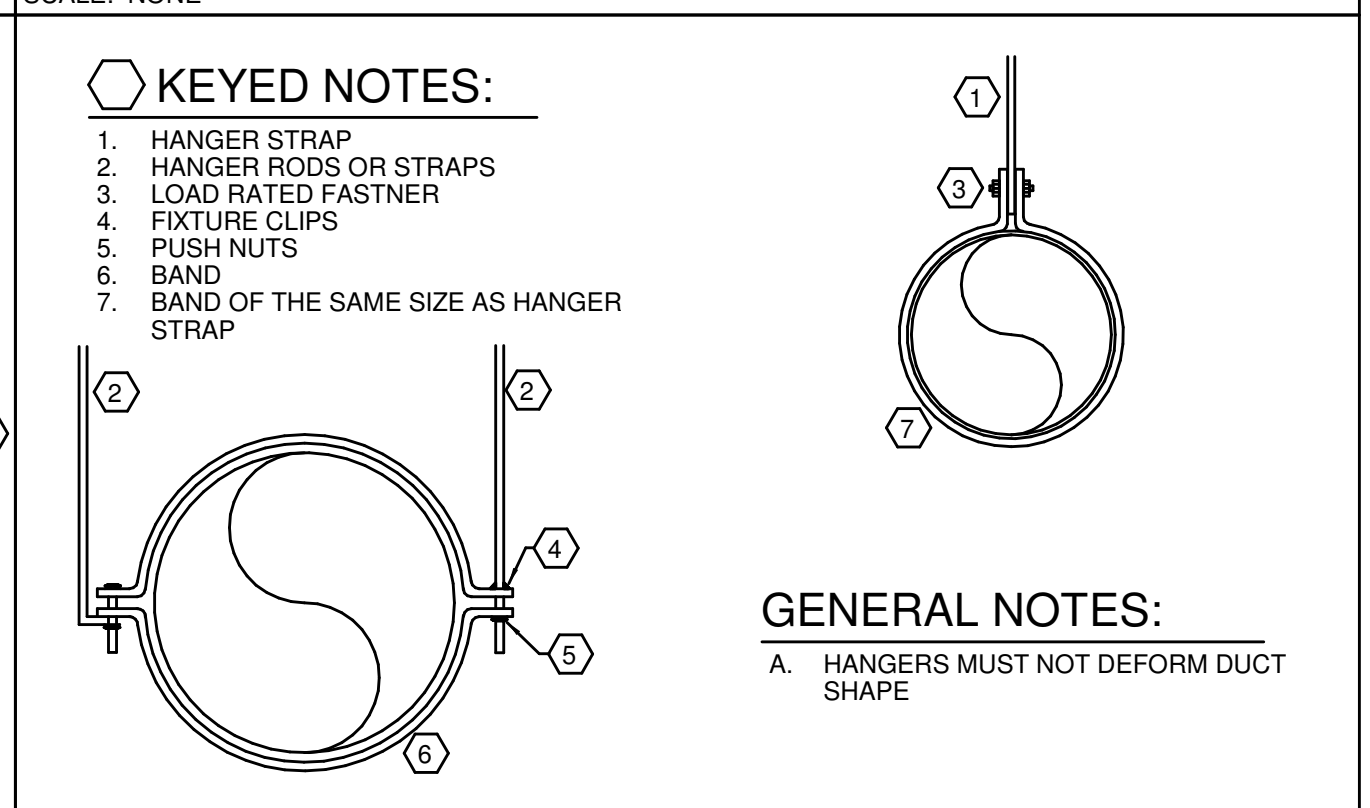
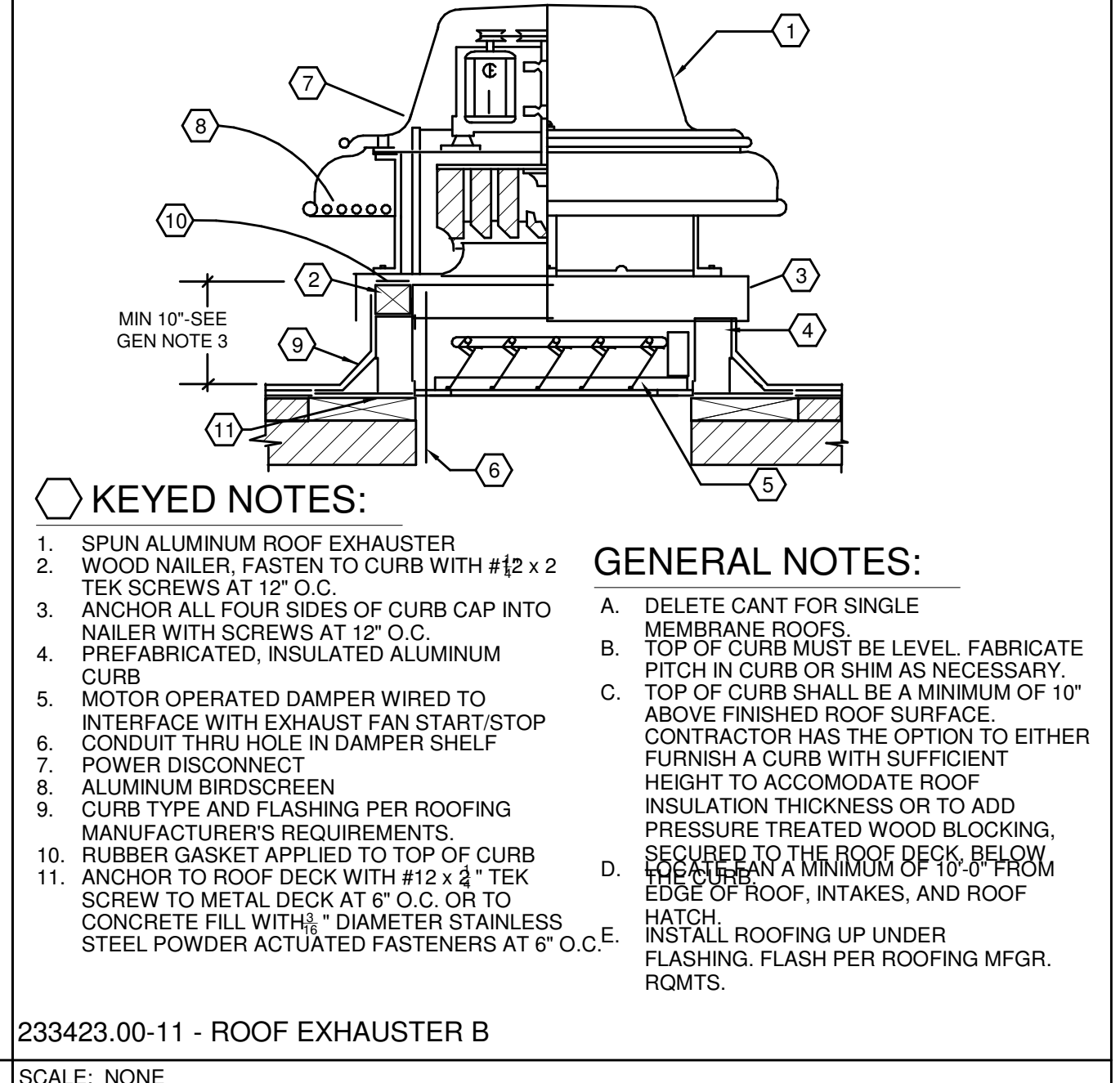
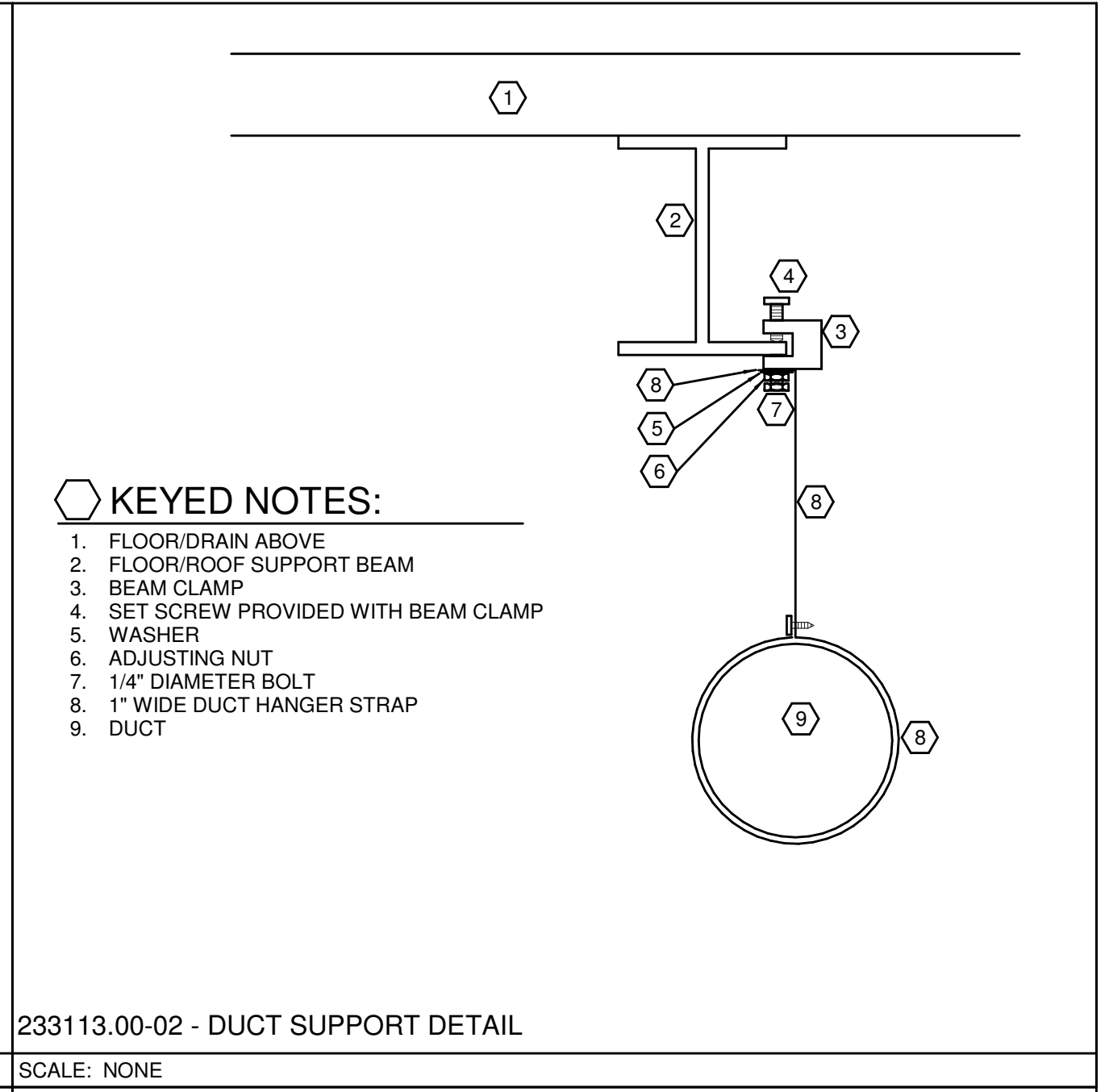

HANGER SIZES FOR ROUND DUCT

DUCT DIAMETER	ROUND HANGERS	STRAP SIZE	MAXIMUM SPACING	HANGER ROD	NUMBER OF HANGERS
UP THRU 10"	12 GAUGE WIRE	1"x22 GAUGE	10'-0"	1/4"	1
11" THRU 18"	8 GAUGE WIRE	1"x22 GAUGE	10'-0"	1/4"	1
19" THRU 24"		1"x22 GAUGE	10'-0"	3/8"	1
25" THRU 36"		2"x20 GAUGE	10'-0"	3/8"	1
37" THRU 50"		2"x20 GAUGE	10'-0"	3/8"	2
51" THRU 84"		2"x16 GAUGE	10'-0"	3/8"	2

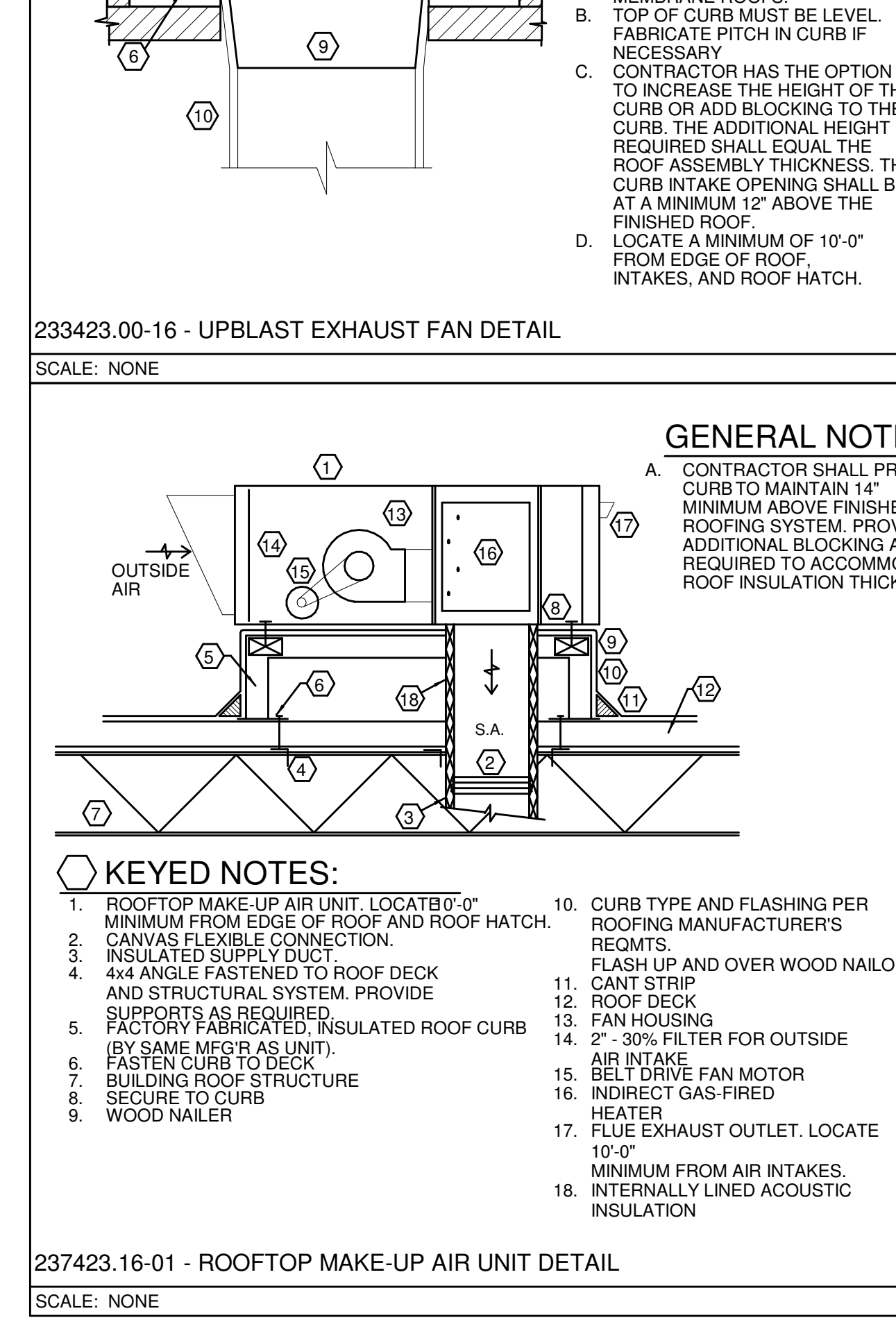
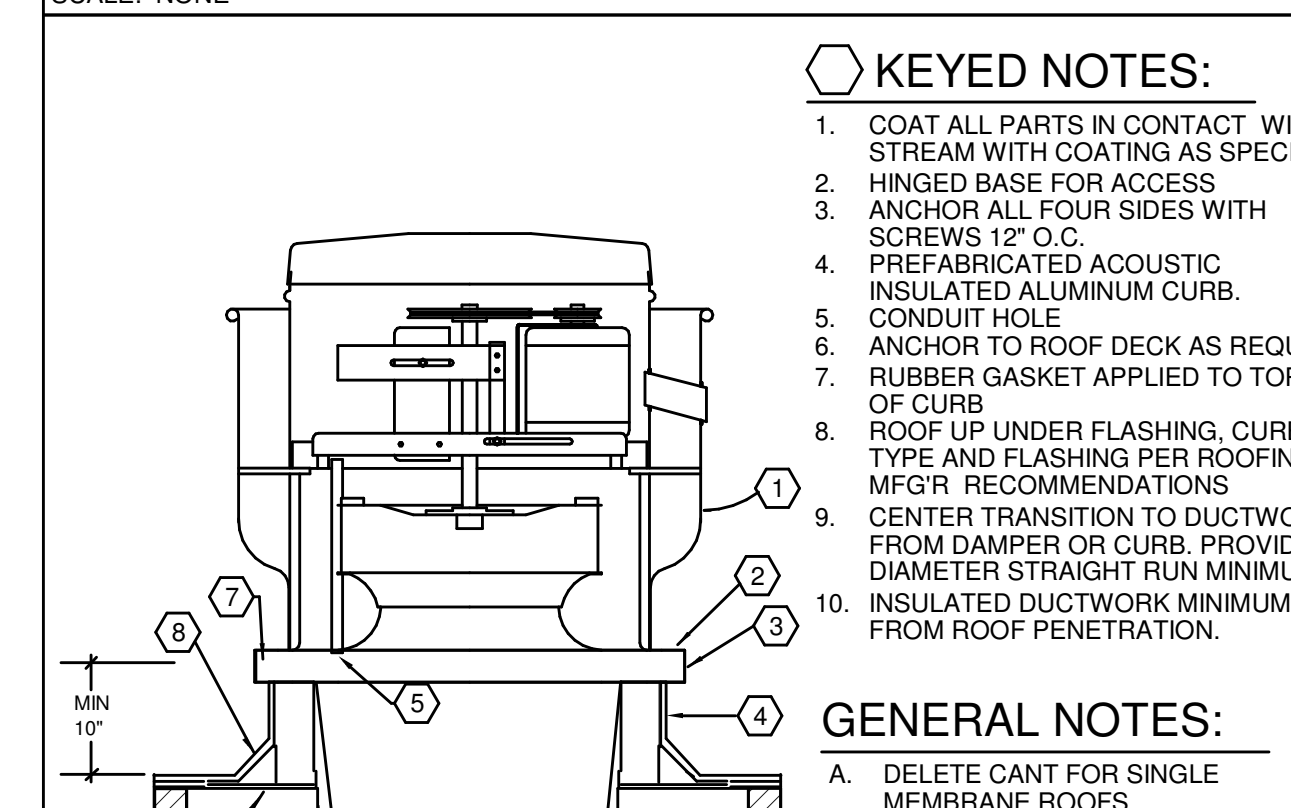
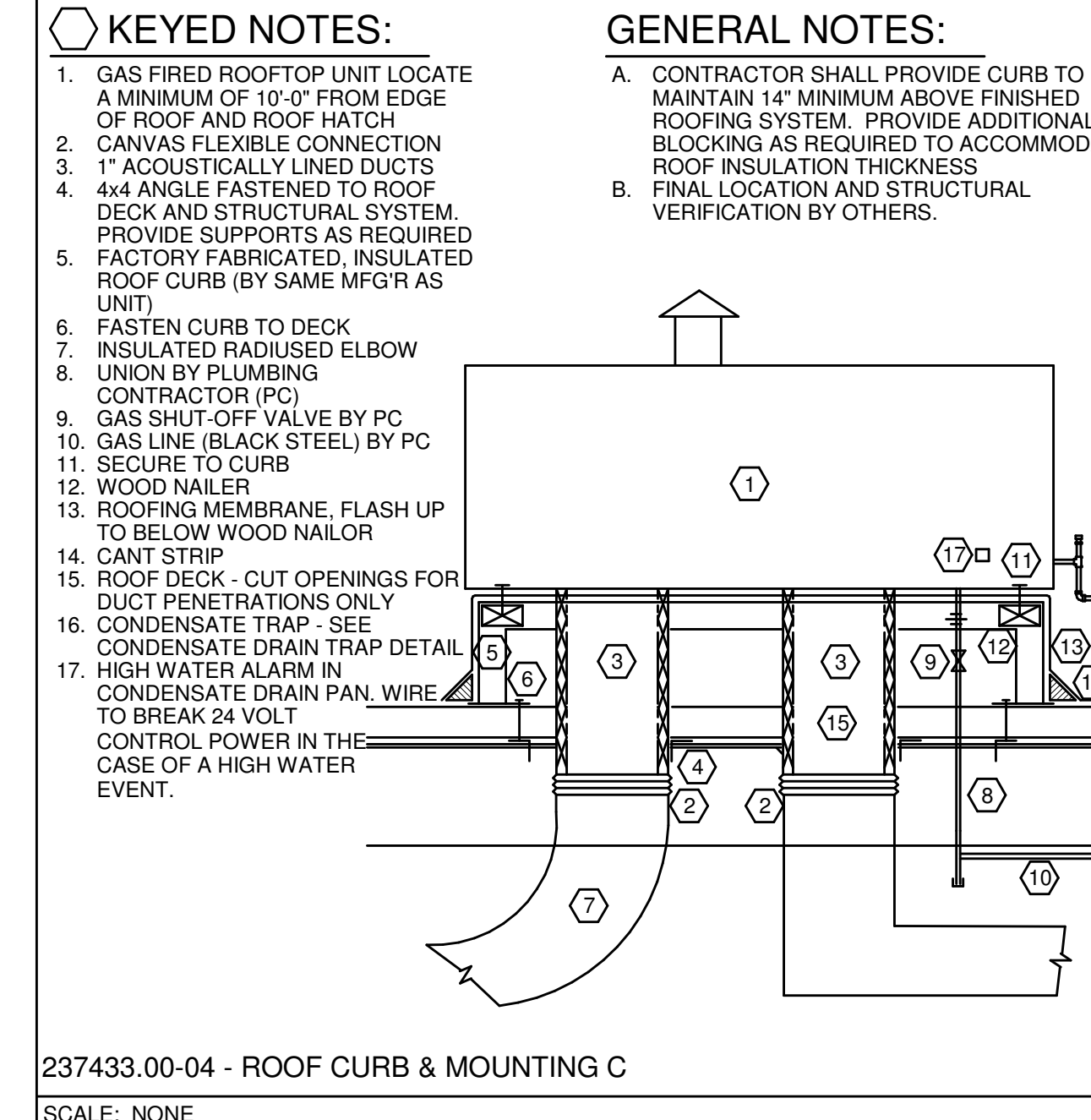
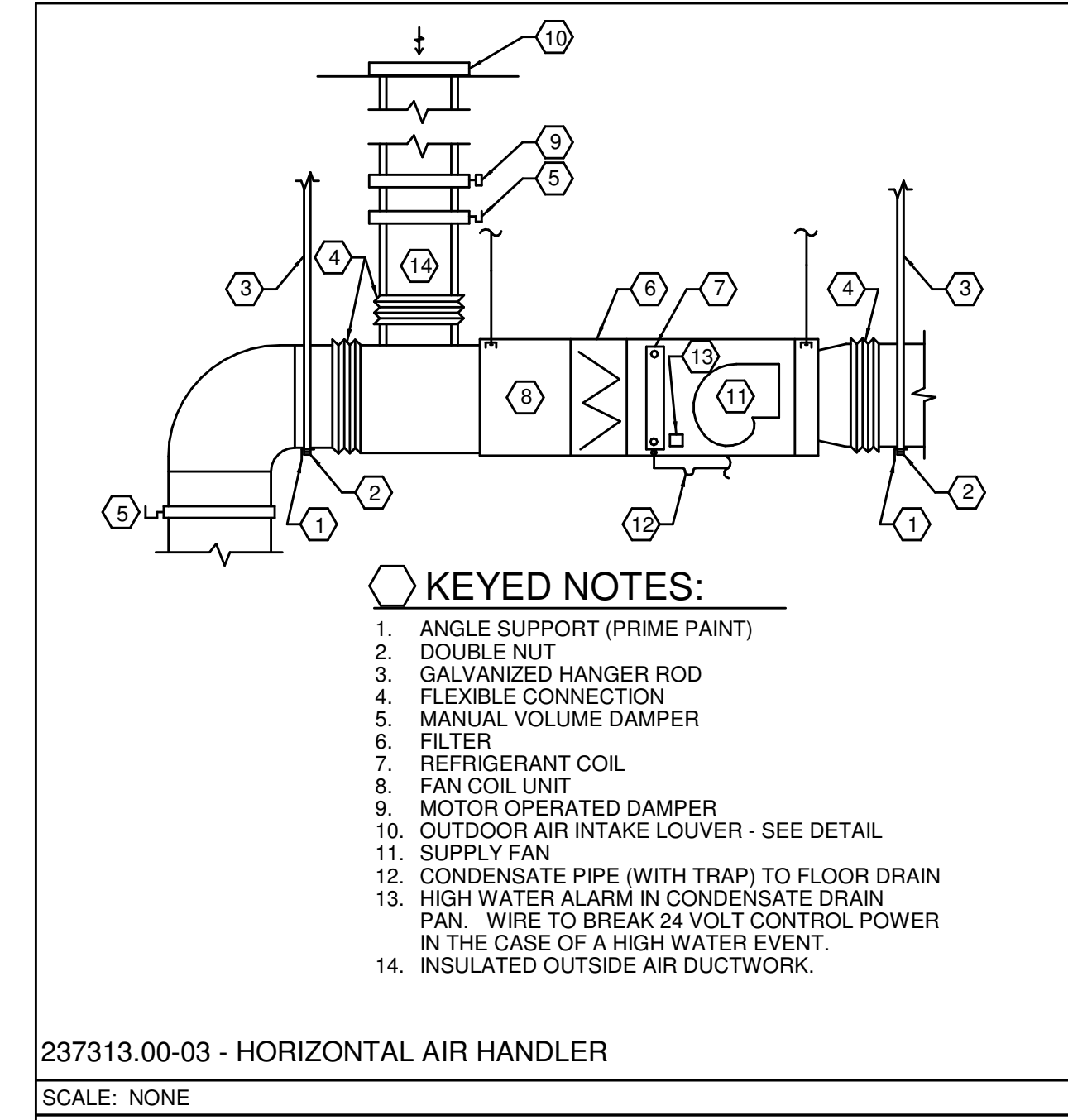
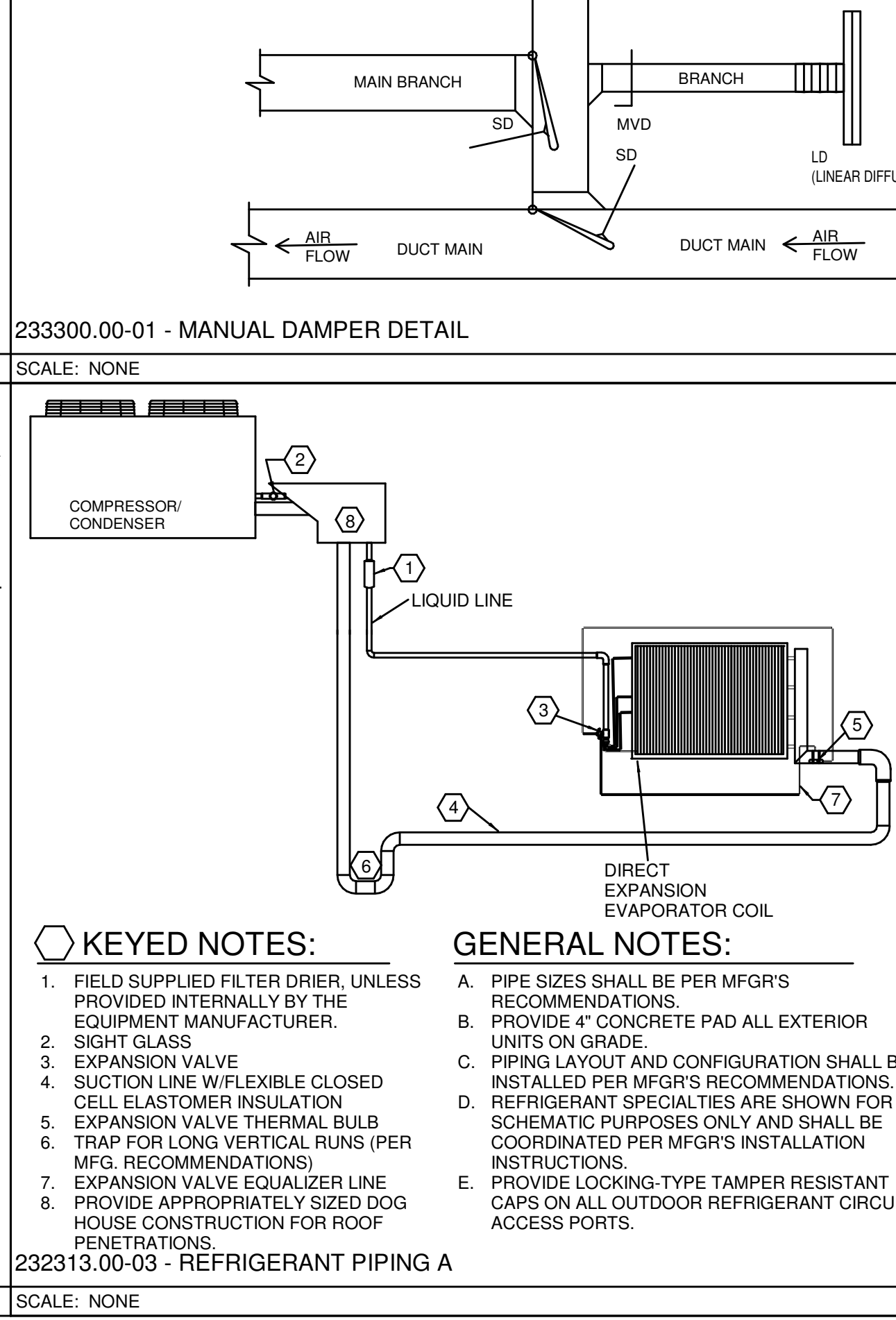
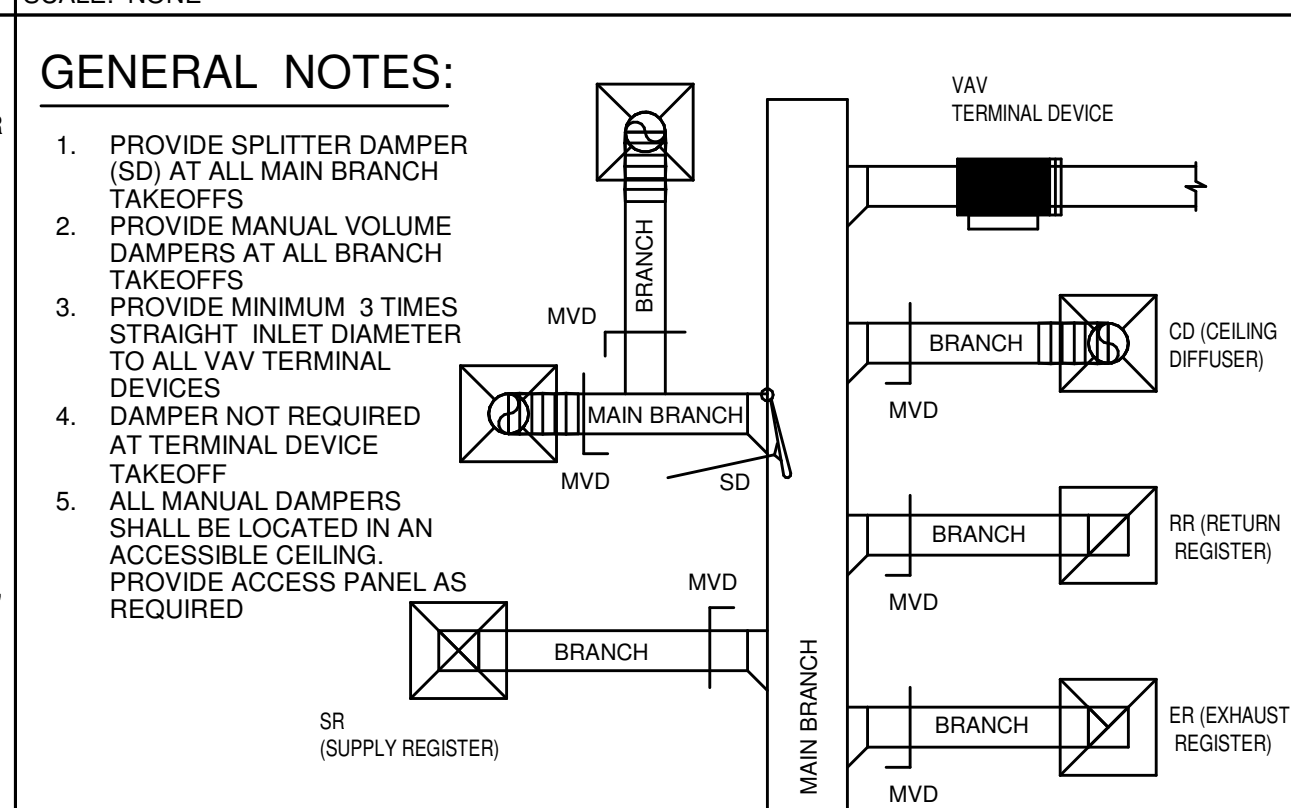
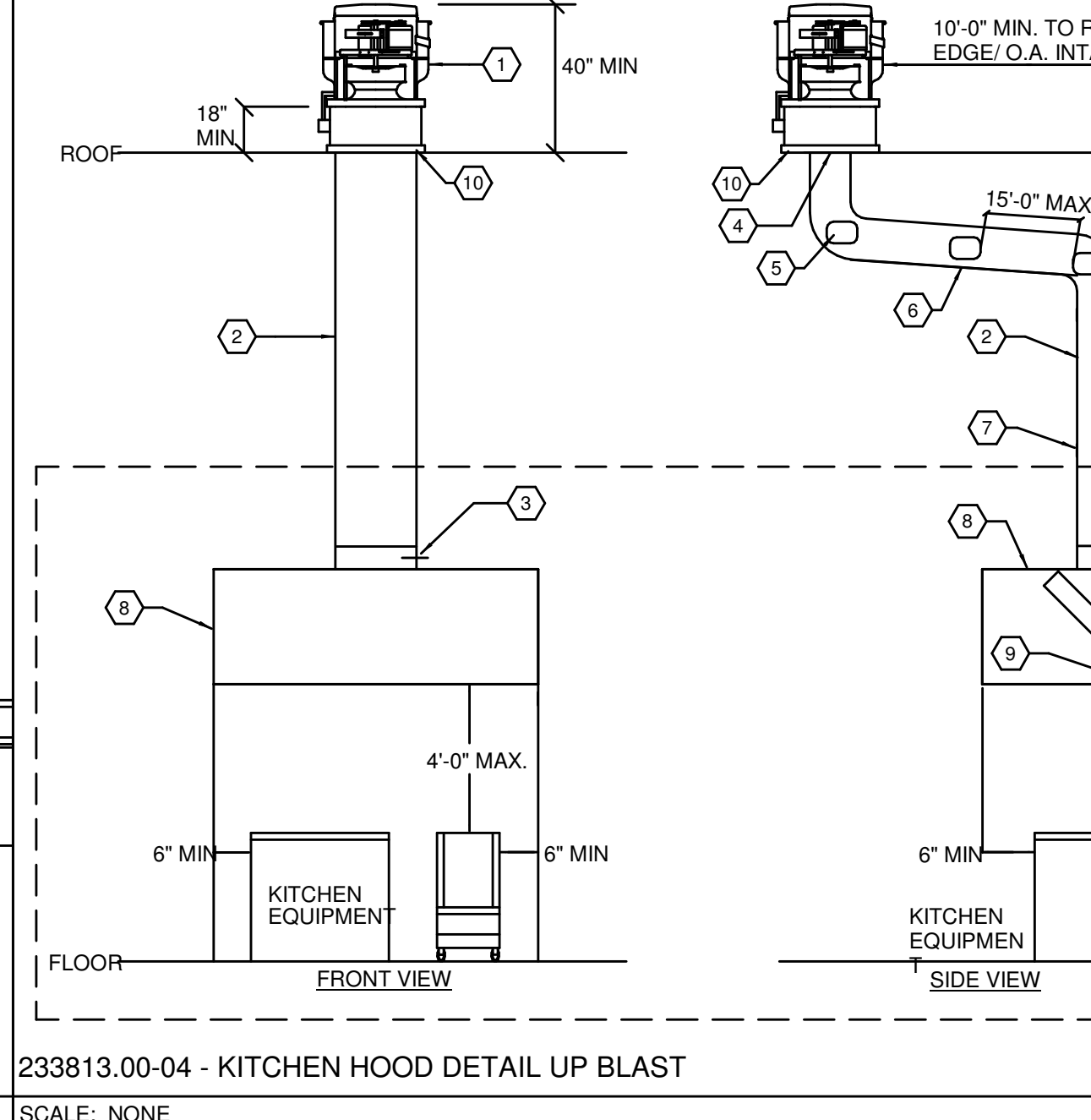
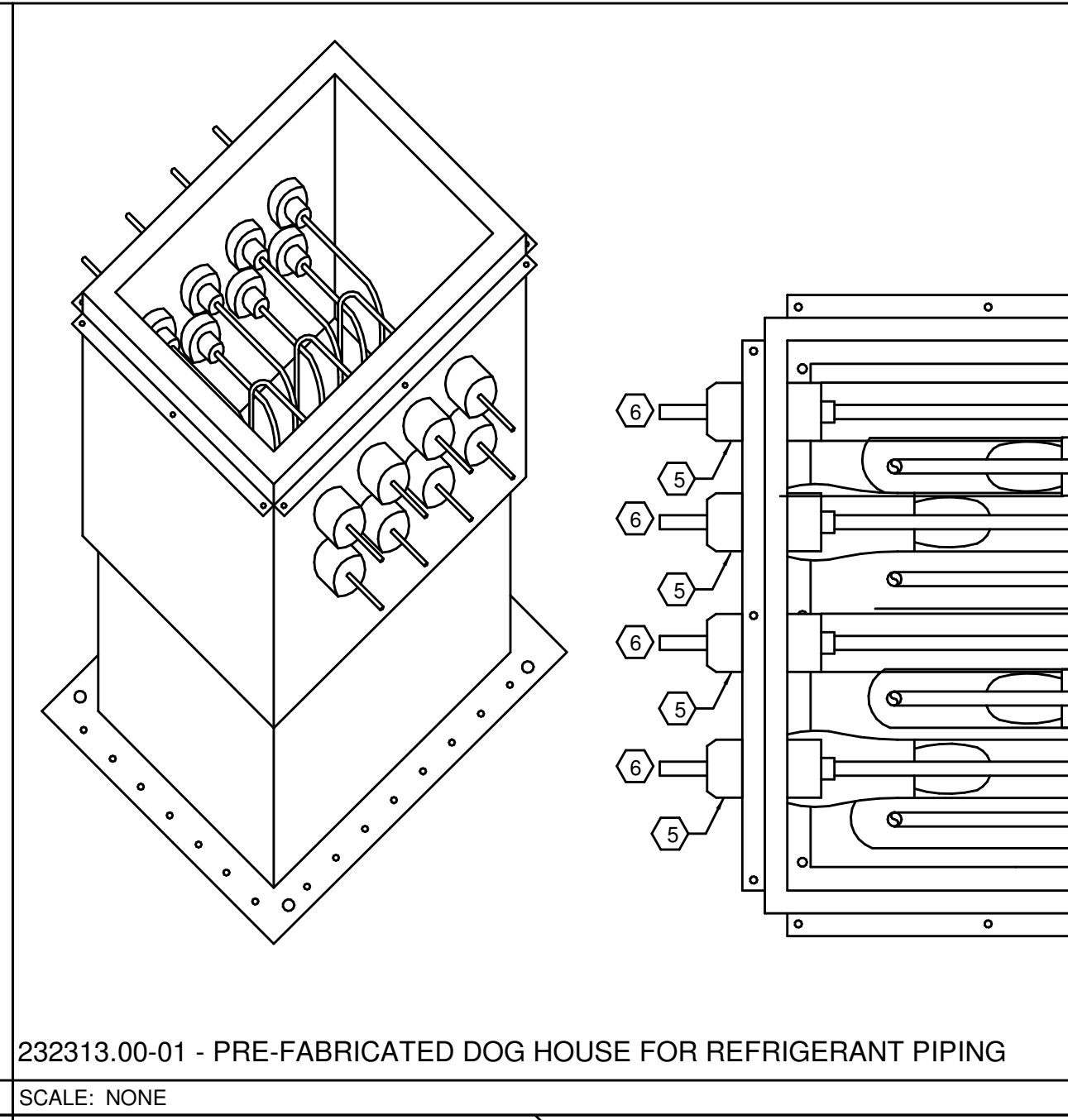
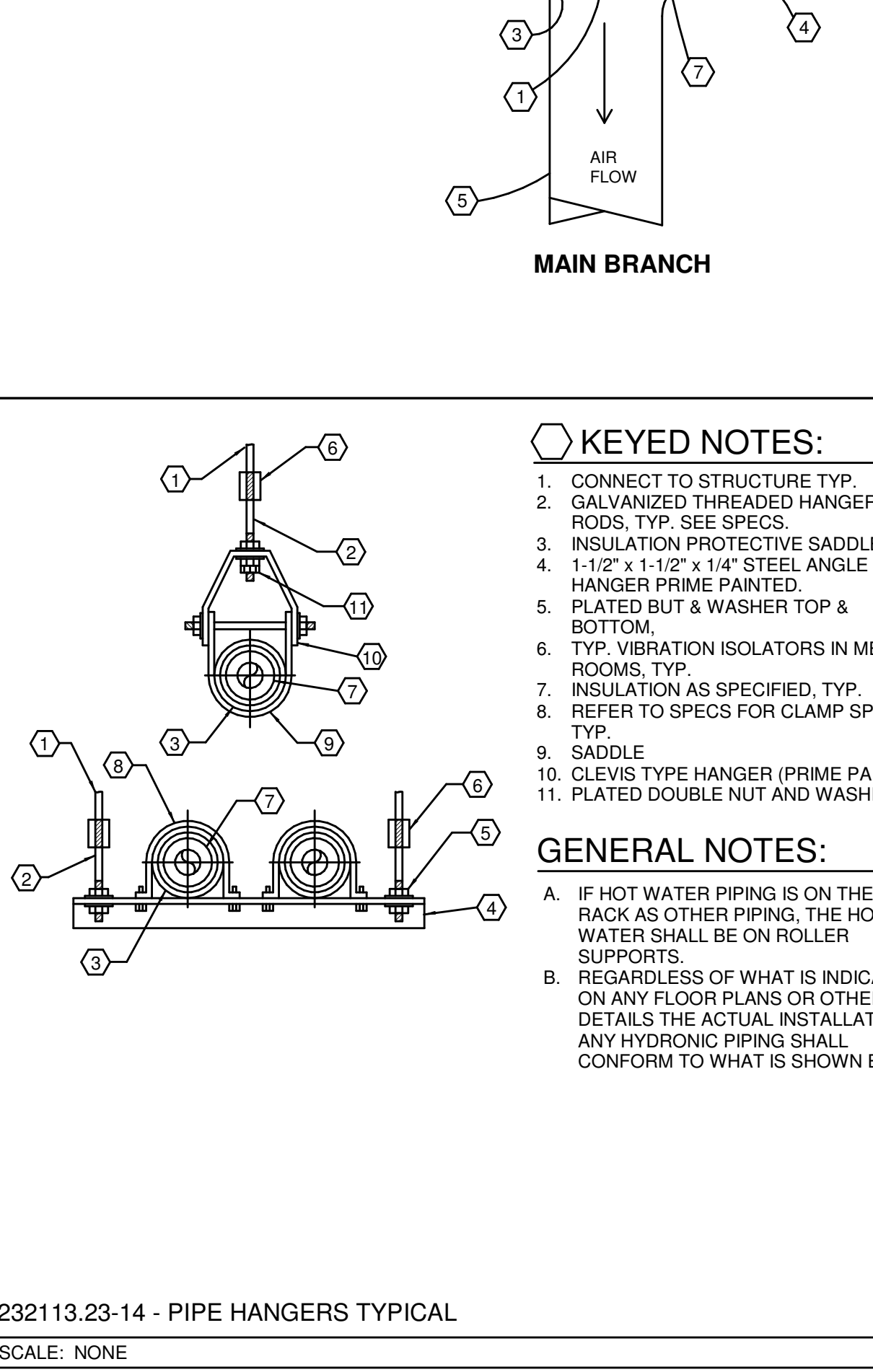
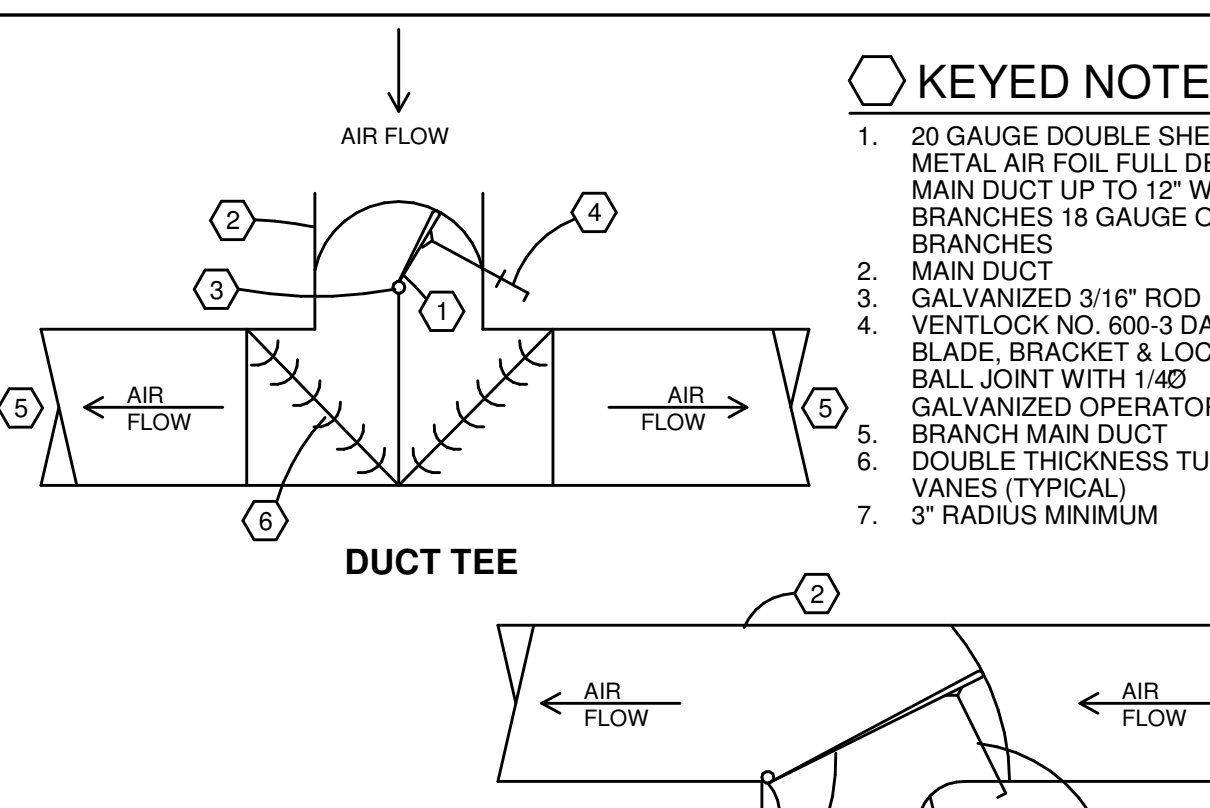
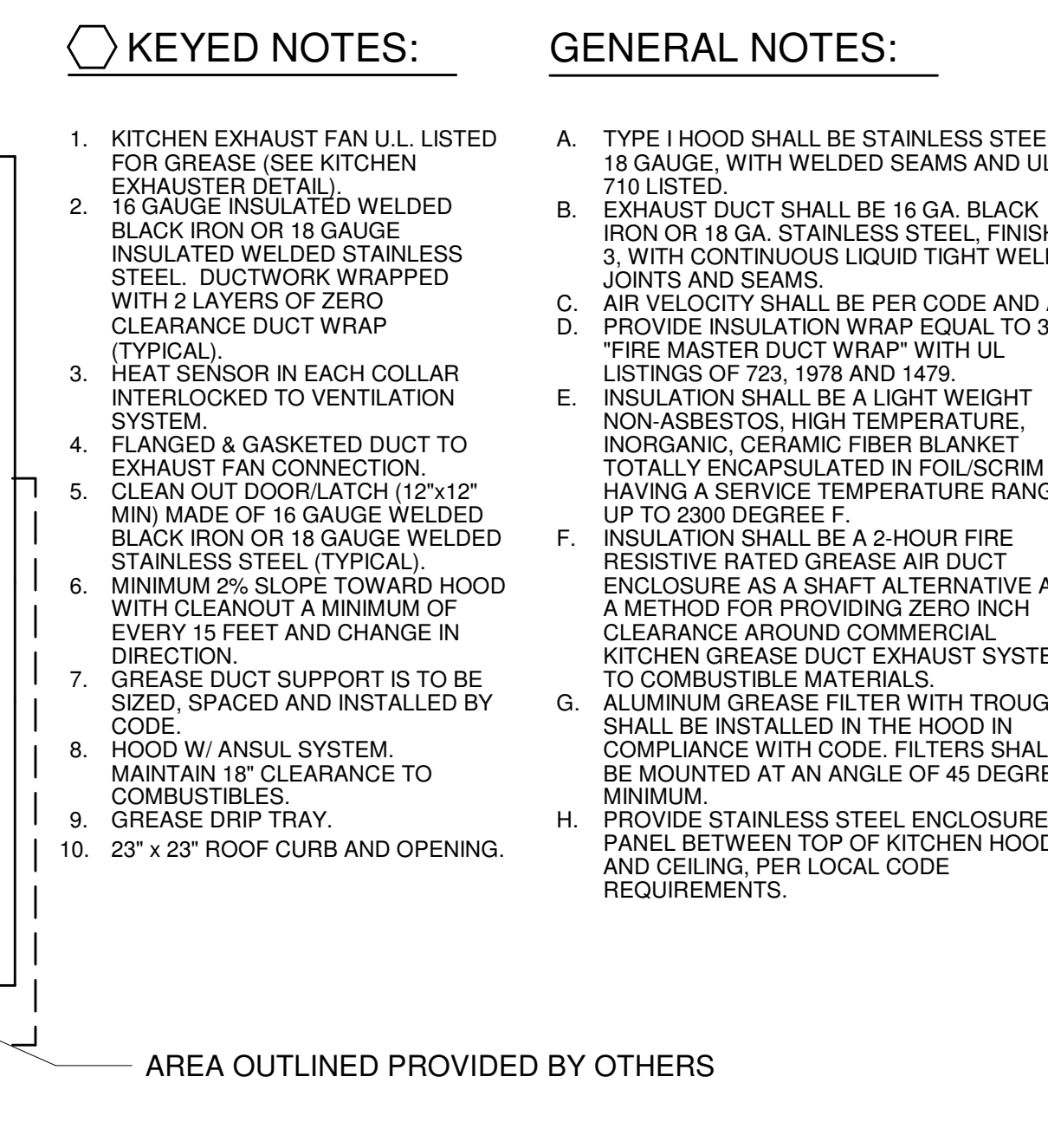
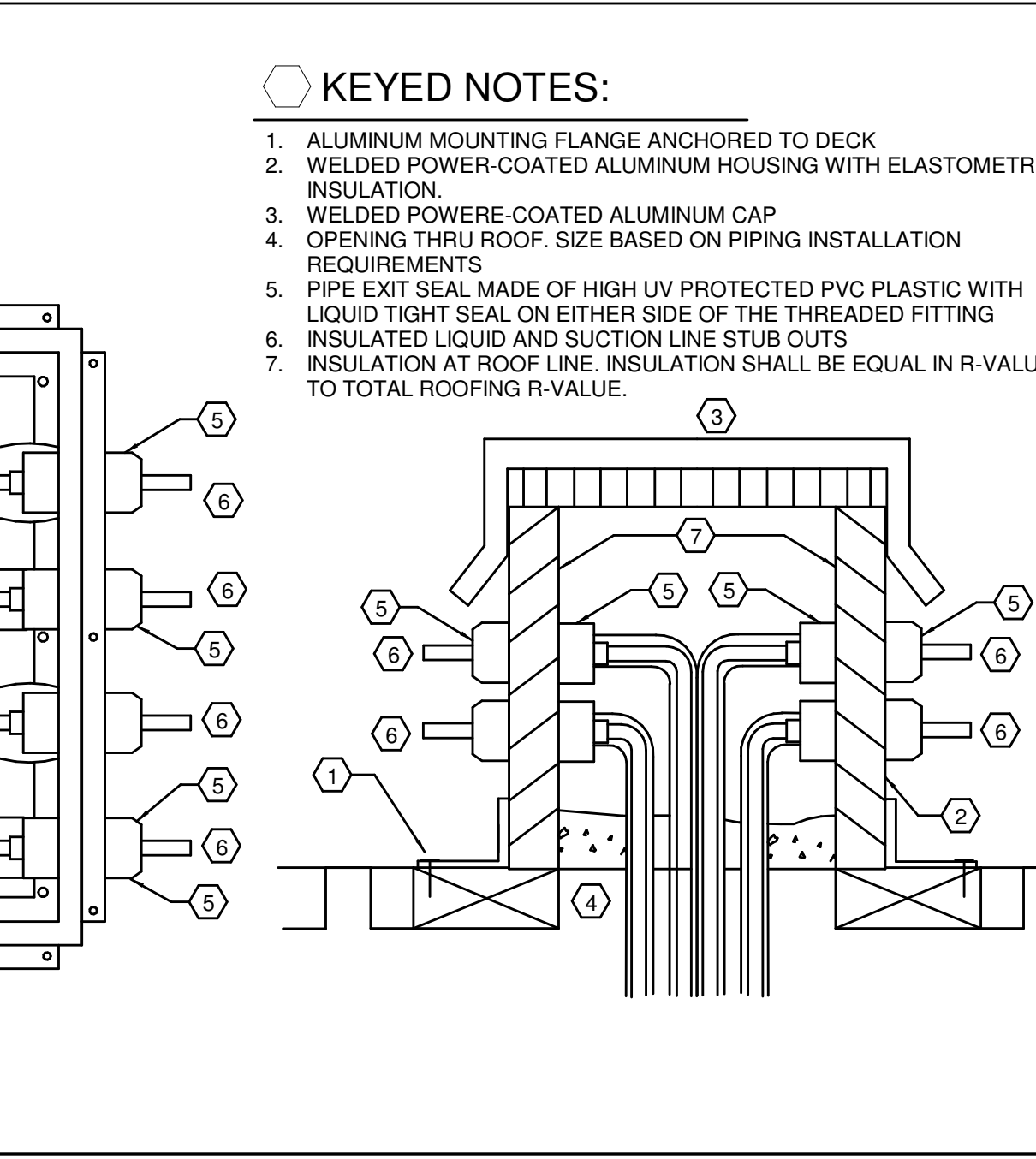
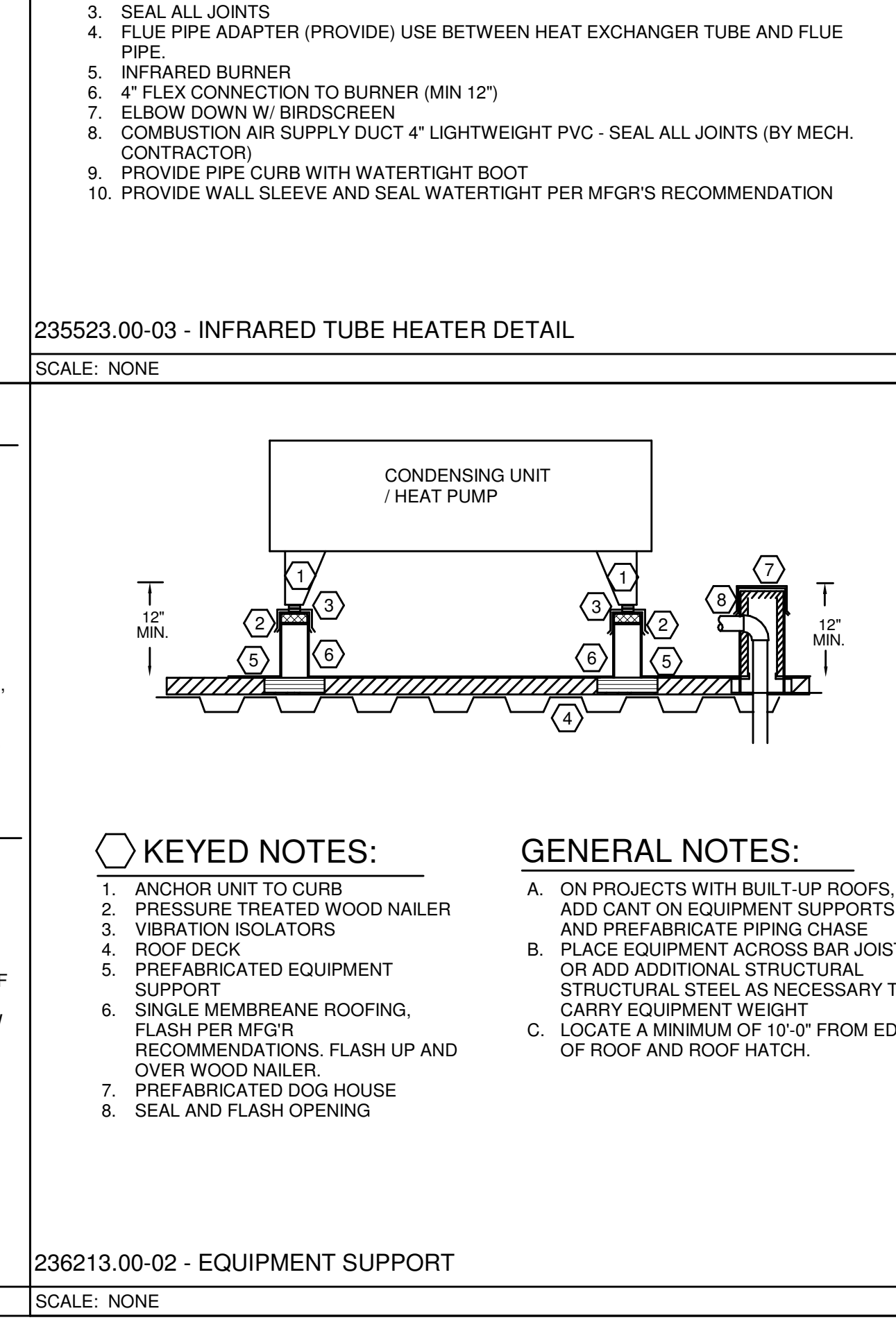
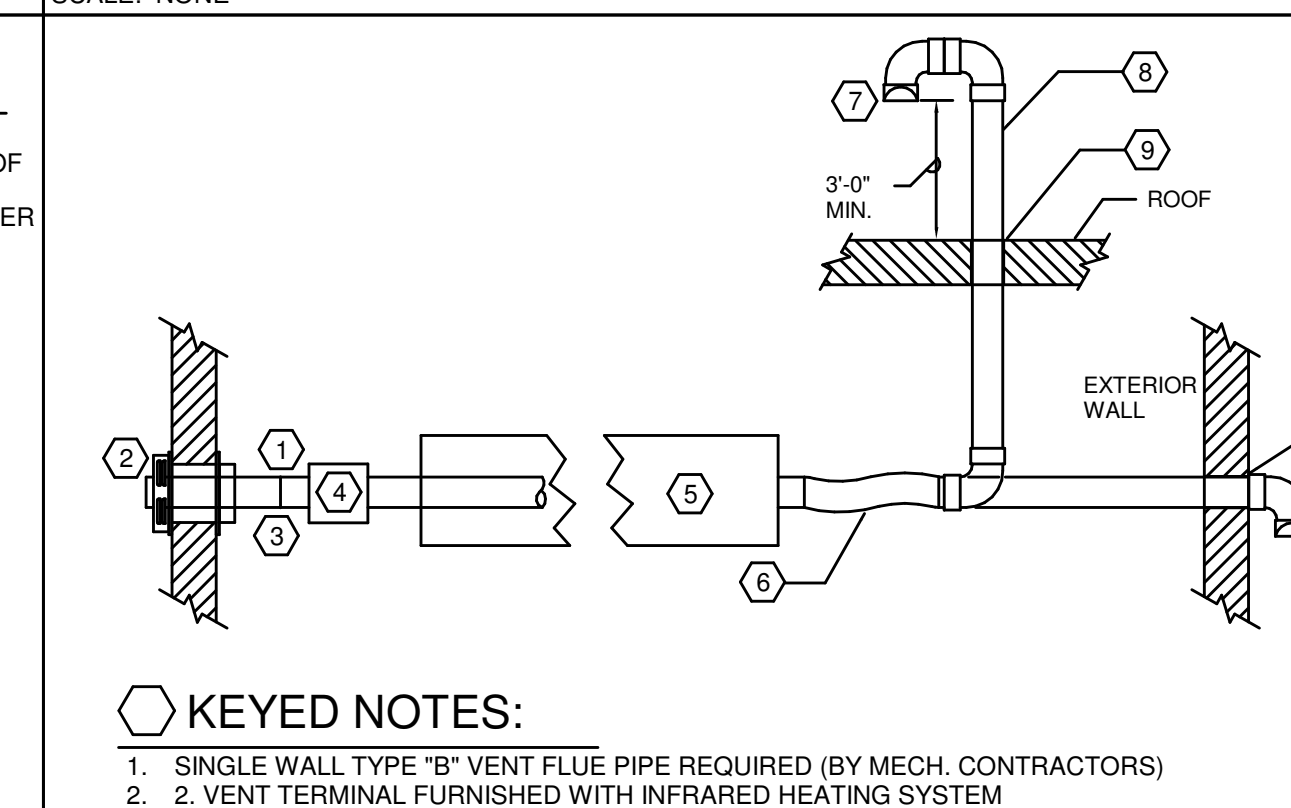
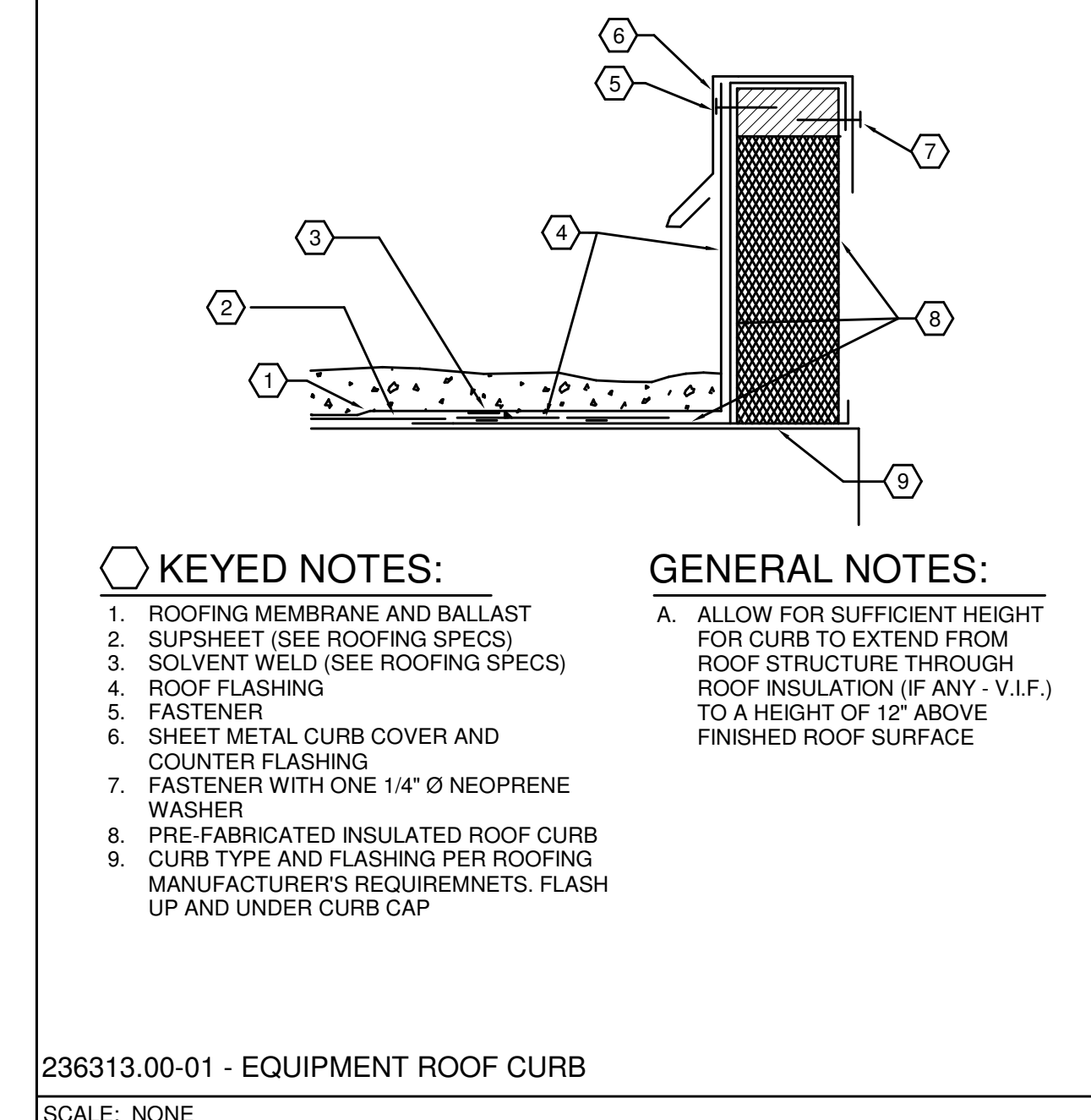
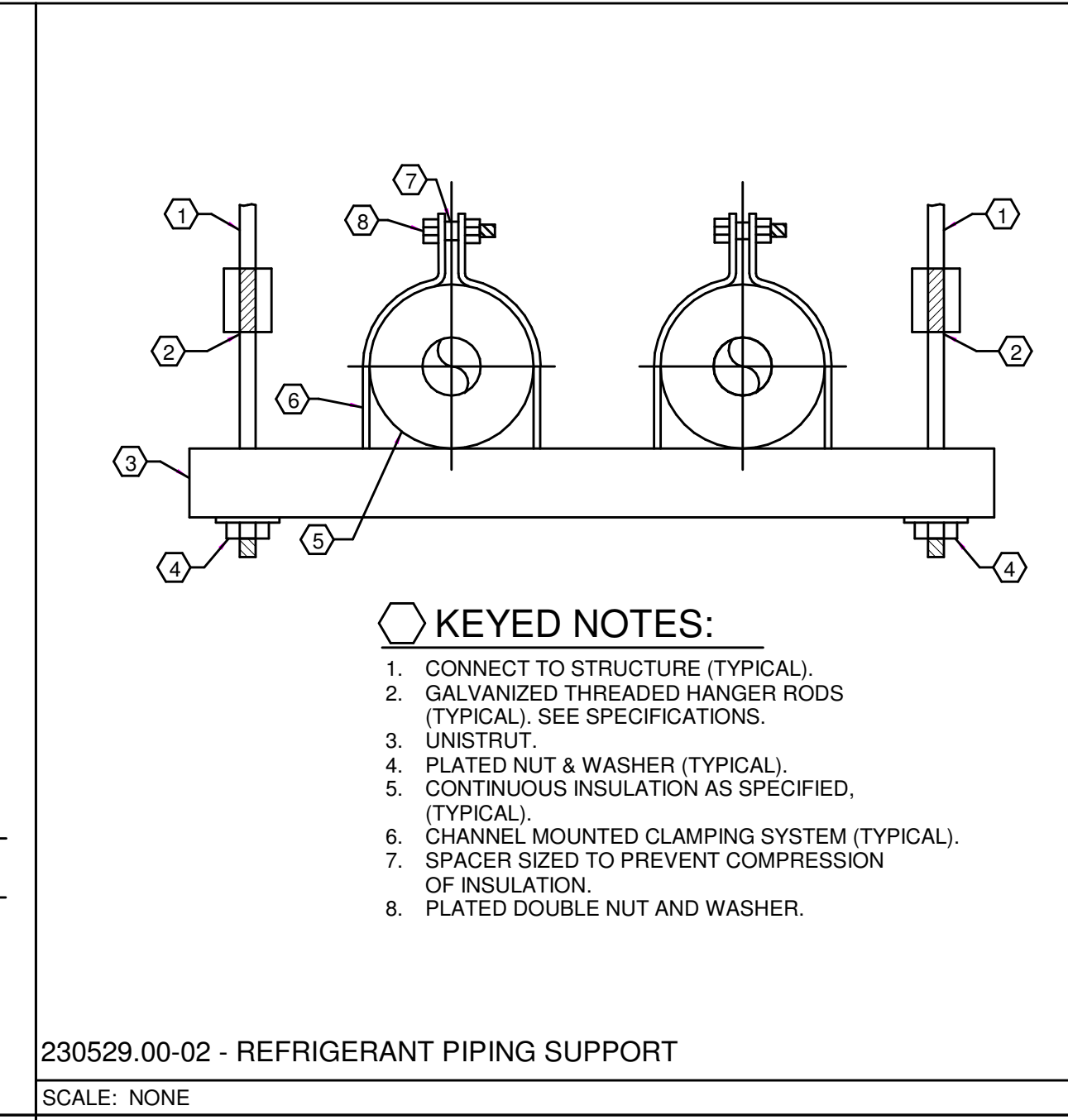
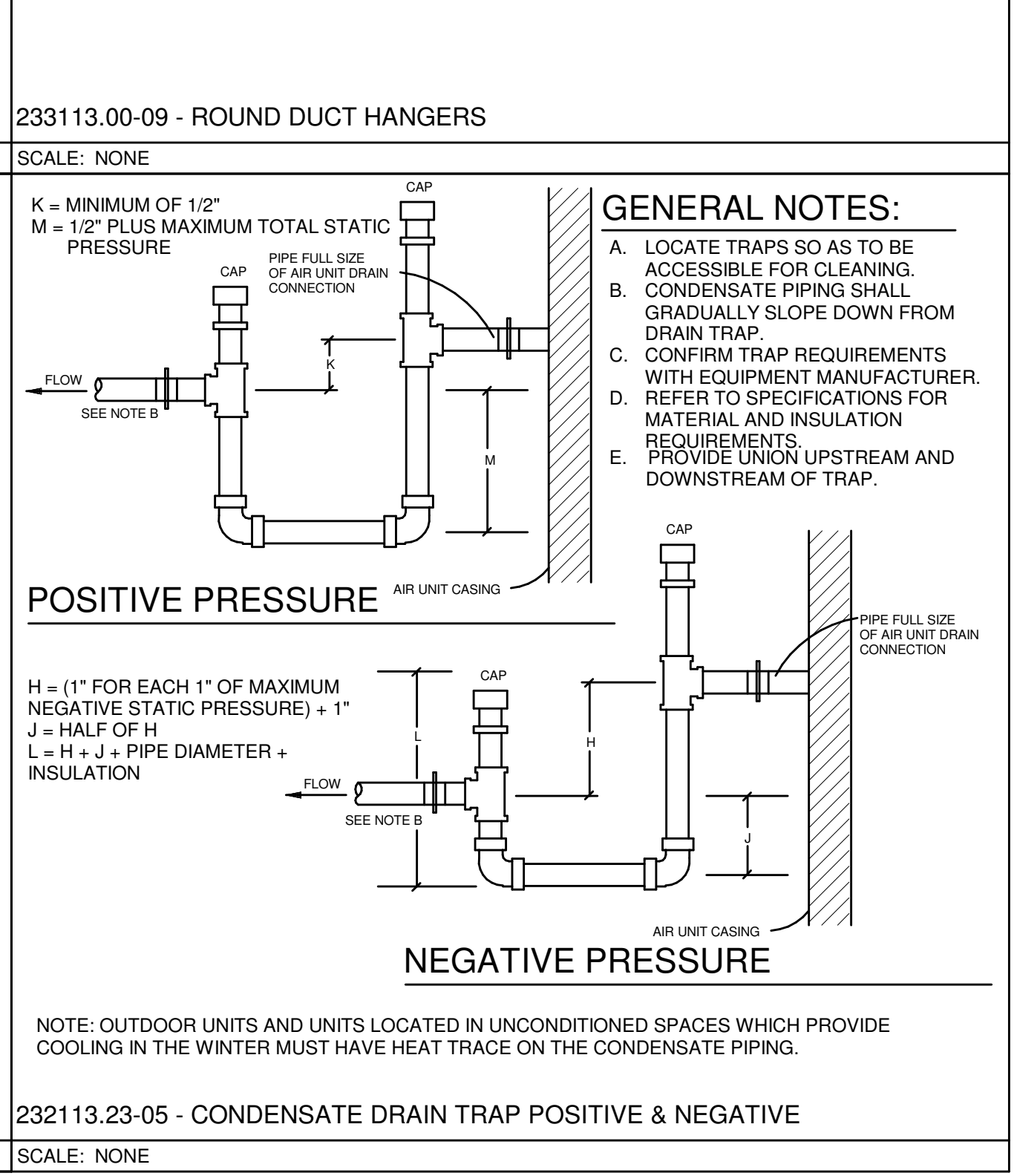

OWNERSHIP OF INSTRUMENTS OF SERVICE: MSA Design, Inc. and its consultants shall retain the ownership of the instruments of service and all data, notes, and other documents and instruments prepared by the Consultant as instruments of service shall remain the property of the Consultant. The Consultant shall retain all common law, statutory and other reserved rights, including, without limitation, the copyright therein.

