

8/6/2025 9:30:49 AM Autodesk Docs://24170.00 Queen City Sportsplex Renovation/06945.00-24-MEP-Queen City Sportsplex Renovation.rvt
 OWNERSHIP OF INSTRUMENTS OF SERVICE: MSA DESIGN, INC. shall retain all copyright, statutory and other reserved rights, including, without limitation, the copyright therein, in the design and documents prepared by the Consultant for the project. The Consultant shall retain all common law, statutory and other reserved rights, including, without limitation, the copyright therein.

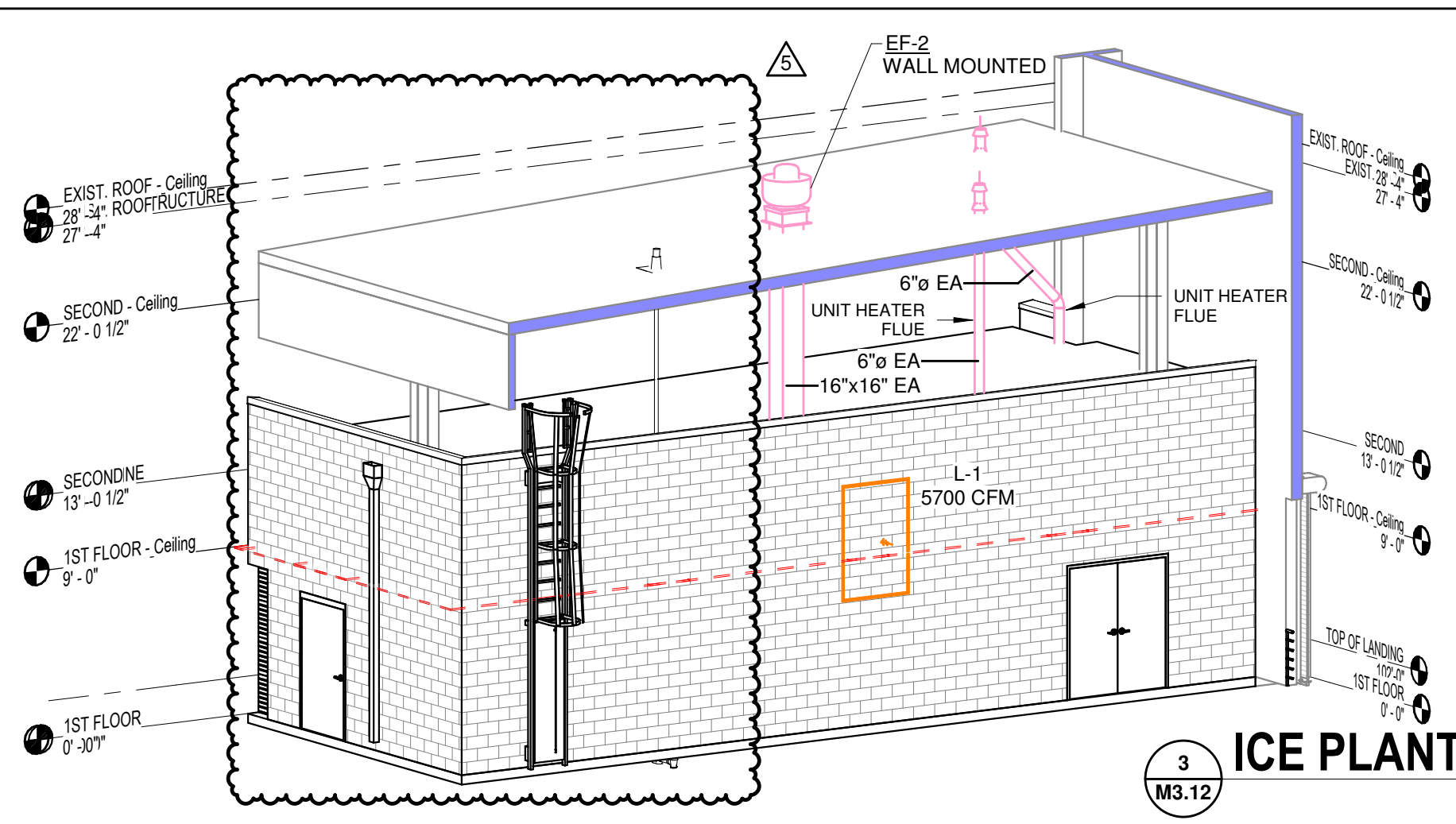

ICE PLANT EXTERIOR ISOMETRIC
M3.12

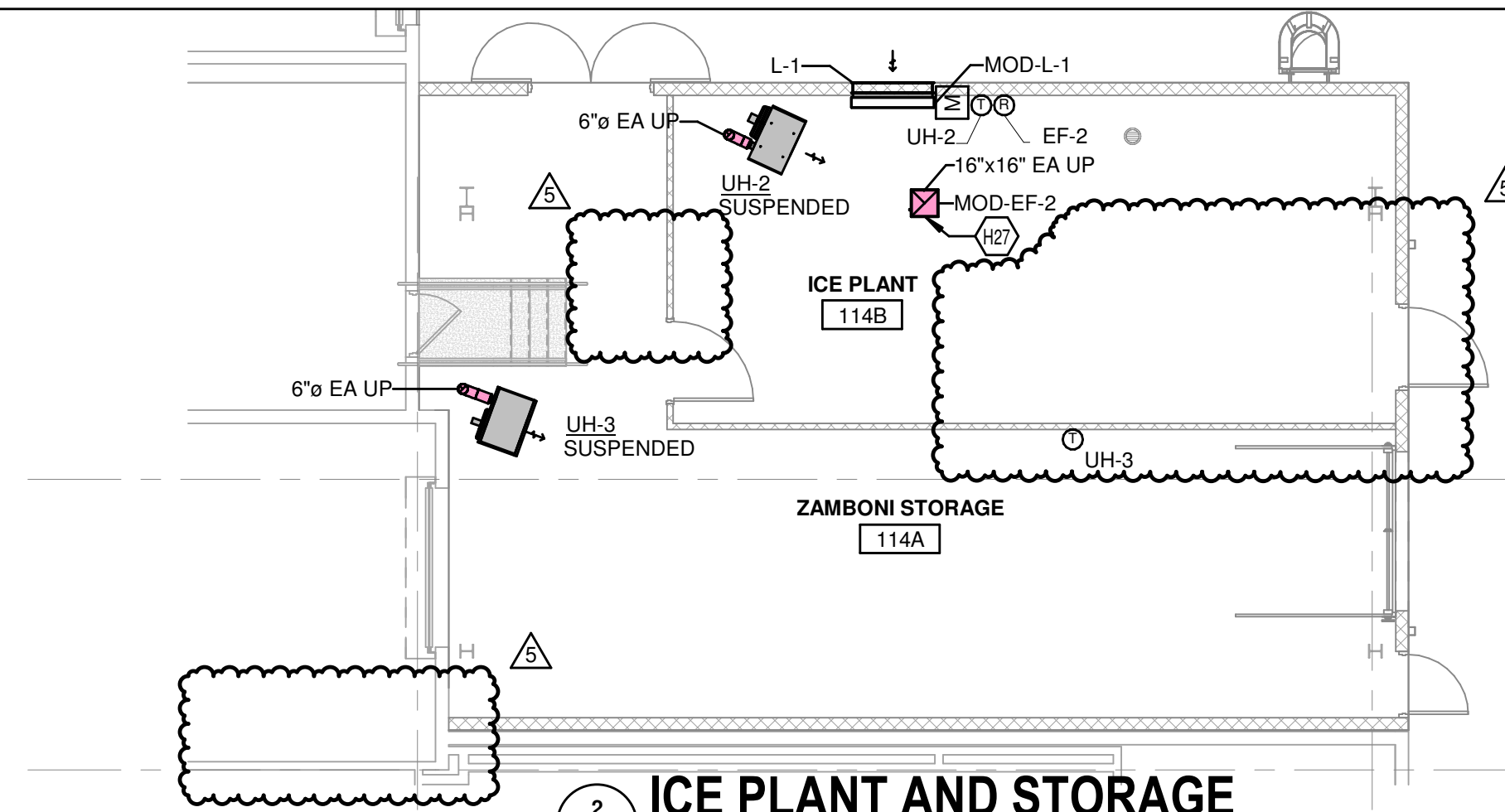

ICE PLANT AND STORAGE
M3.12 1/8" = 1'-0"

KEYED NOTES	
H1	INSTALL NEW AIR DEVICES AS LIKE EXISTING PER DEMOLITION NOTE
H11	RE-BALANCE TO PRE-CONSTRUCTION TAB REPORT PENDING REVIEW BY ENGINEER OF RECORD.
H12	RECONNECT TO EXISTING RETURN REGISTER WITHIN CEILING FROM RELOCATED RTU. COORDINATE WITH EXISTING STRUCTURE.
H14	RECONNECT TO EXISTING MAKE UP AIR DUCTWORK FROM RELOCATED MAU. COORDINATE WITH EXISTING STRUCTURE.
H20	COORDINATE WITH EXISTING CEILING. AIR DEVICE TO BE JUST BELOW EXISTING CEILING.
H24	PER DEMO SHEET SPACE TO BE OPENED UP FOR POTENTIAL FUTURE TENANTS. EXISTING AIR DEVICES TO REMAIN AS EXISTING. PROVIDE/ MAINTAIN SUPPORTS TO KEEP EXISTING AIR DEVICES SUPPORTED FROM STRUCTURE ABOVE. RELOCATE EXISTING THERMOSTAT IF LOCATED ON A DEMOLISH WALL TO CLOSEST WALL THAT IS TO REMAIN.
H24	MODIFY EXISTING SUPPLY DUCTWORK TO RECONNECT EXISTING AIR DEVICES WITHIN NEW CEILING GRID. BALANCE AIR DEVICES TO AIR FLOW RECORDED DURING DEMOLITION PHASE.
H24	PROVIDE RFD SCREEN ON END OF DUCT IN ICE PLANT ROOM.

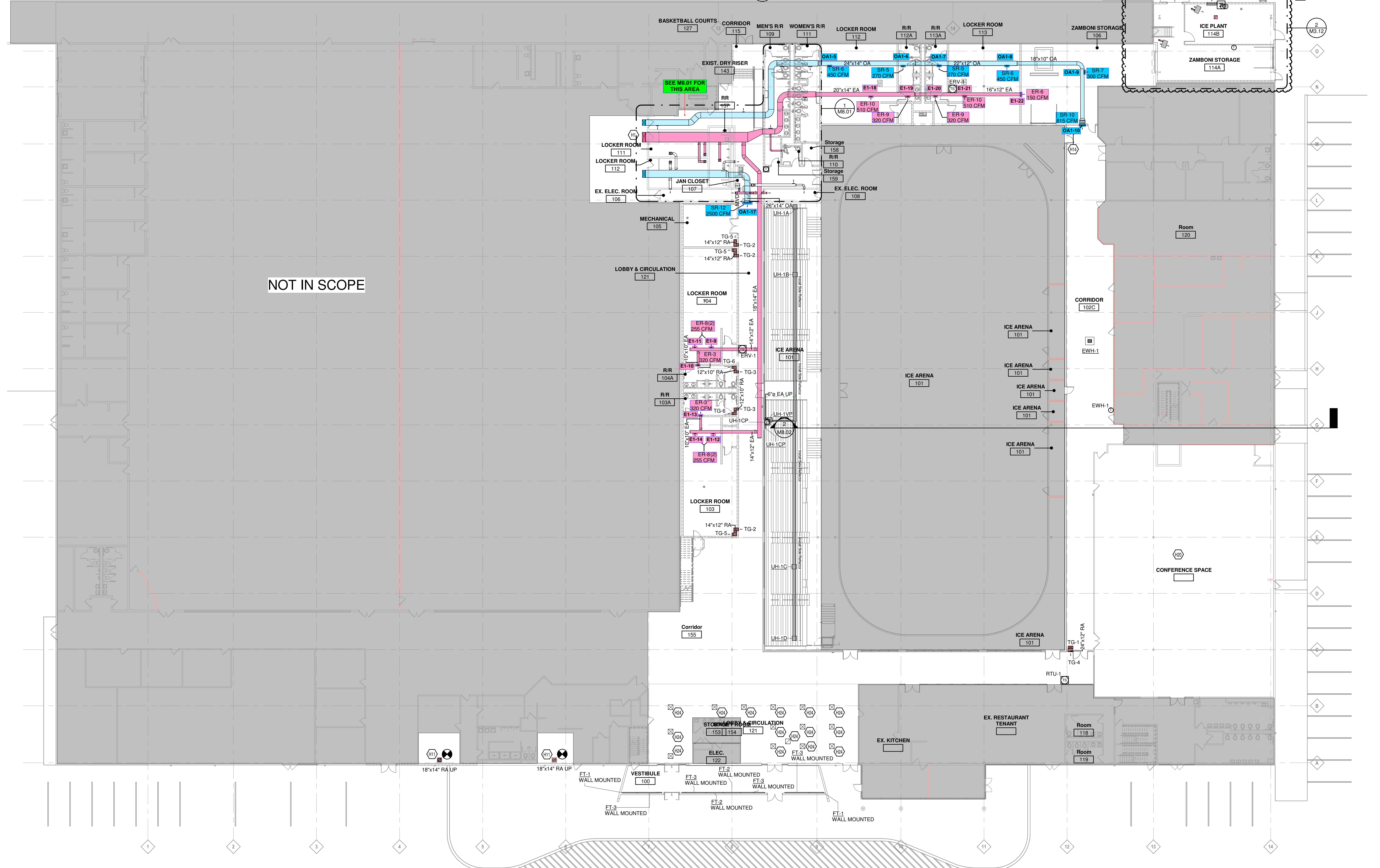

NOT IN SCOPE

MECHANICAL PLAN - 1ST FLOOR - OVERALL
M3.12 1/16" = 1'-0"

MSA DESIGN
CINCINNATI | COLUMBUS | ORLANDO
msoand.com | 855.241.5666

EKLH
KOHRS LONNEMANN HEIL ENGINEERS, INC.
MECHANICAL/ELECTRICAL
WWW.KLHENGERS.COM
1538 ALEXANDRIA PIKE, SUITE 11
FT. THOMAS, KENTUCKY 41075
800-354-9783
859-442-9050
859-442-9058 FAX

STATE OF OHIO
CHRISTOPHER A. NEHAFF
E-80769
REGISTERED PROFESSIONAL ENGINEER
8/8/2025

QUEEN CITY SPORTSPLEX - RENOVATION
QUEEN CITY SPORTSPLEX
10765 READING RD
CINCINNATI, OH 45241

This drawing and the design concepts represented, as instruments of service, are the sole property of MSA DESIGN, and may not be used, reproduced or copied in whole or part, for any purpose without the written authorization of MSA DESIGN.
Copyright MSA DESIGN
MSA DESIGN All Rights Reserved
MSA SPORT is a division of MSA DESIGN

NO.	DATE	ISSUED / REVISION
	10/29/24	SD SET
	11/26/24	DD SET
	01/28/25	BID DOCUMENTS
	01/31/25	PERMIT SET
1	03/28/25	ADDENDUM 1
2	05/02/25	ADDENDUM 2
4	06/09/25	ADDENDUM 3
5	08/11/25	ADDENDUM 4

PROJECT NO. 24170.00
DRAWING TITLE:
MECHANICAL DUCTWORK FIRST FLOOR PLAN

M3.12

OWNERSHIP OF INSTRUMENTS OF SERVICE: MSA DESIGN, INC. and other elements and instruments prepared by the Consultant as instruments of service shall remain the property of the Consultant. The Consultant shall retain all common law, statutory and other reserved rights, including, without limitation, the copyright therein.

KEYED NOTES	
H6	COORDINATE DUCT DROPS WITH STRUCTURAL ELEMENTS.
H7	RECONNECT TO EXISTING SUPPLY DUCTWORK FROM RELOCATED RTU. COORDINATE WITH EXISTING STRUCTURE.
H12	RECONNECT TO EXISTING MAKE UP AIR DUCTWORK FROM RELOCATED MAU. COORDINATE WITH EXISTING STRUCTURE.
H13	COORDINATE DUCTWORK AROUND STRUCTURE AND GAS PIPING.
H25	COORDINATE DUCTWORK WITH STRUCTURAL ELEMENTS.

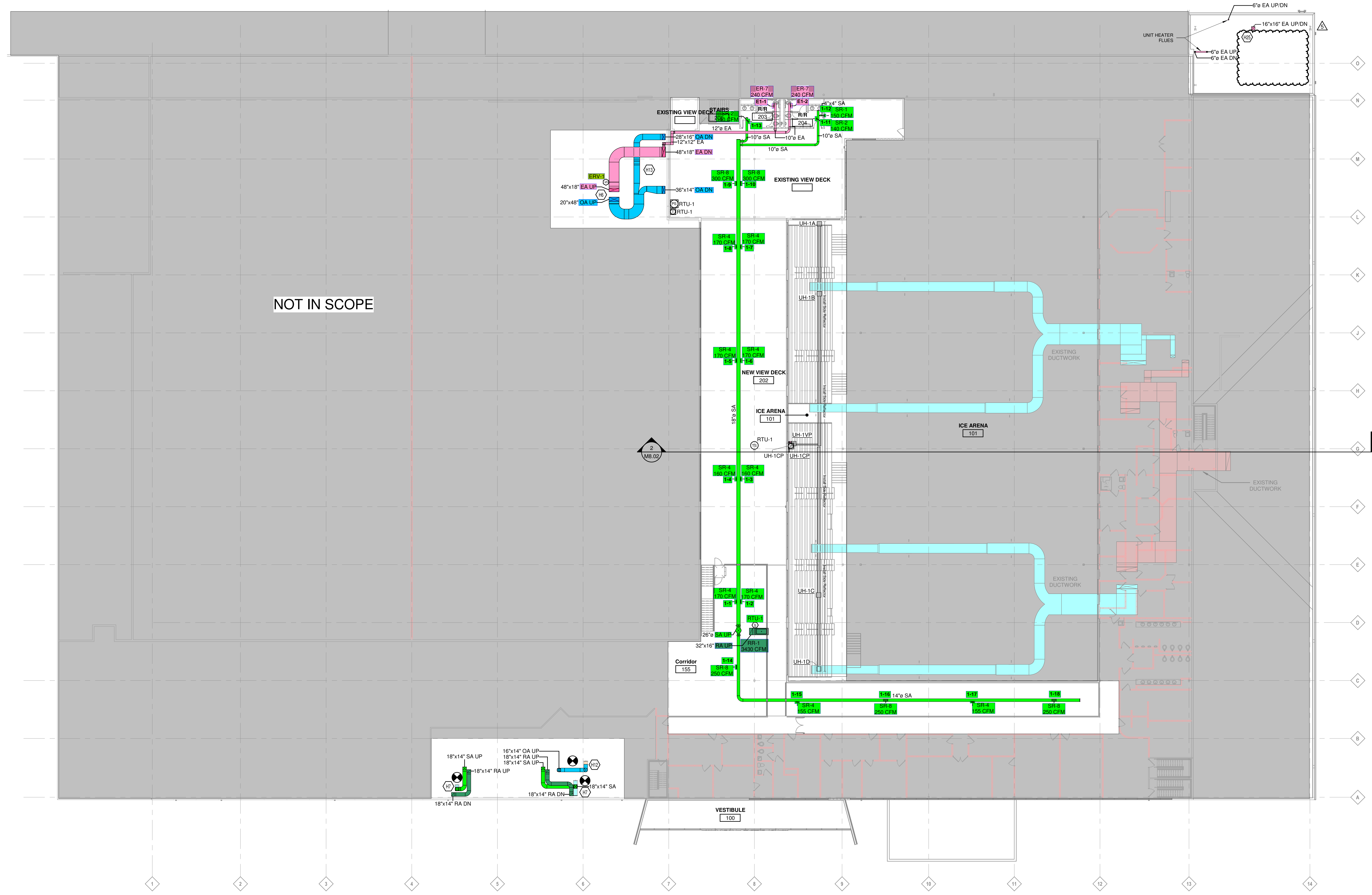

QUEEN CITY SPORTSPLEX - RENOVATION
QUEEN CITY SPORTSPLEX
 10765 READING RD
 CINCINNATI, OH 45241

This drawing and the design concepts represented, as instruments of service, are the sole property of MSA DESIGN, and may not be used, reproduced, or copied in whole or part, for any purpose without the written authorization of MSA DESIGN.
 Copyright MSA DESIGN
 MSA DESIGN All Rights Reserved
 MSA SPORT is a division of MSA DESIGN

NO.	DATE	ISSUED / REVISION
	10/29/24	SD SET
	11/26/24	DO SET
	01/29/25	BID DOCUMENTS
	03/11/25	PERMIT SET
1	03/28/25	ADDENDUM 1
2	05/02/25	ADDENDUM 2
4	06/09/25	ADDENDUM 3
5	08/11/25	ADDENDUM 4

PROJECT NO. 24170.00
 DRAWING TITLE:
MECHANICAL DUCTWORK
MEZZANINE FLOOR PLAN

MECHANICAL PLAN - MEZZANINE - OVERALL
 1/8" = 1'-0"

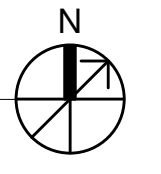

8/6/2025 9:31:25 AM
 Autodeskt Doss: 24170.00 - Queen City Sportsplex Renovation/24170.00-MEP-Queen City Sportsplex Renovation.rvt
 OWNERSHIP OF INSTRUMENTS OF SERVICE
 MSA DESIGN, INC. shall retain all rights in the drawings and documents prepared by the Consultant as instruments of service that remain the property of the Consultant. The Consultant shall retain all common law, statutory and other reserved rights, including, without limitation, the copyright therein.

QUEEN CITY SPORTSPLEX - RENOVATION
QUEEN CITY SPORTSPLEX
 10765 READING RD
 CINCINNATI, OH 45241

This drawing and the design concepts represented, as instruments of service, are the sole property of MSA DESIGN, and may not be used, reproduced, or copied in whole or part, for any purpose without the written authorization of MSA DESIGN.
 Copyright MSA DESIGN
 MSA DESIGN All Rights Reserved
 MSA SPORT is a division of MSA DESIGN

NO.	DATE	ISSUED / REVISION
	10/29/24	SD SET
	11/26/24	DD SET
	01/29/25	BID DOCUMENTS
	01/31/25	PERMIT SET
2	05/02/25	ADDENDUM 2
4	06/09/25	ADDENDUM 3
5	08/11/25	ADDENDUM 4

PROJECT NO. 24170.00
 DRAWING TITLE:
**MECHANICAL
 DUCTWORK ROOF
 PLAN**

KEYED NOTES

H2	PLACE NEW RTU ON EXISTING ROOF CURB. MC TO COORDINATE ROOF CURB ADAPTER WITH MANUFACTURER.
H3	INSTALL EXISTING RTU REMOVED DURING DEMOLITION PHASE. COORDINATE ROOF PENETRATIONS WITH ROOF STRUCTURE.
H5	INSTALL EXISTING MAKE UP AIR UNIT REMOVED DURING DEMOLITION PHASE. COORDINATE ROOF PENETRATIONS WITH ROOF STRUCTURE. ENSURE THE MAU INTAKE IS AT LEAST 10' AWAY FROM NEAREST EXHAUST FAN.
H6	COORDINATE DUCT DROPS WITH STRUCTURAL ELEMENTS.
H9	REINSTALL EXISTING EQUIPMENT REMOVED DURING ROOF RENOVATION. ENSURE ALL CONTROLS ARE CONNECTS BACK AS LIKE EXISTING CONDITION. MAKE ANY REPAIRS AS NECESSARY.
H10	INSTALL OUTSIDE AIR HOOD INTAKE ONTO RETURN DUCT AS LIKE DEMOLISHED CONDITION.
H18	VENT CAP UNIT HEATER EXHAUST AND COORDINATE FLUE WITH STRUCTURAL ELEMENTS.
H21	REFER TO ICE CONSULTANT'S DRAWINGS FOR EQUIPMENT INFORMATION.
H22	PLACE NEW RTU IN LOCATION OF DEMOLISHED EXISTING ROOF CURB. COORDINATE UNIT DUCT DROPS WITH STRUCTURE.
H26	COORDINATE EXHAUST FAN AND DUCTWORK WITH STRUCTURAL ELEMENTS.

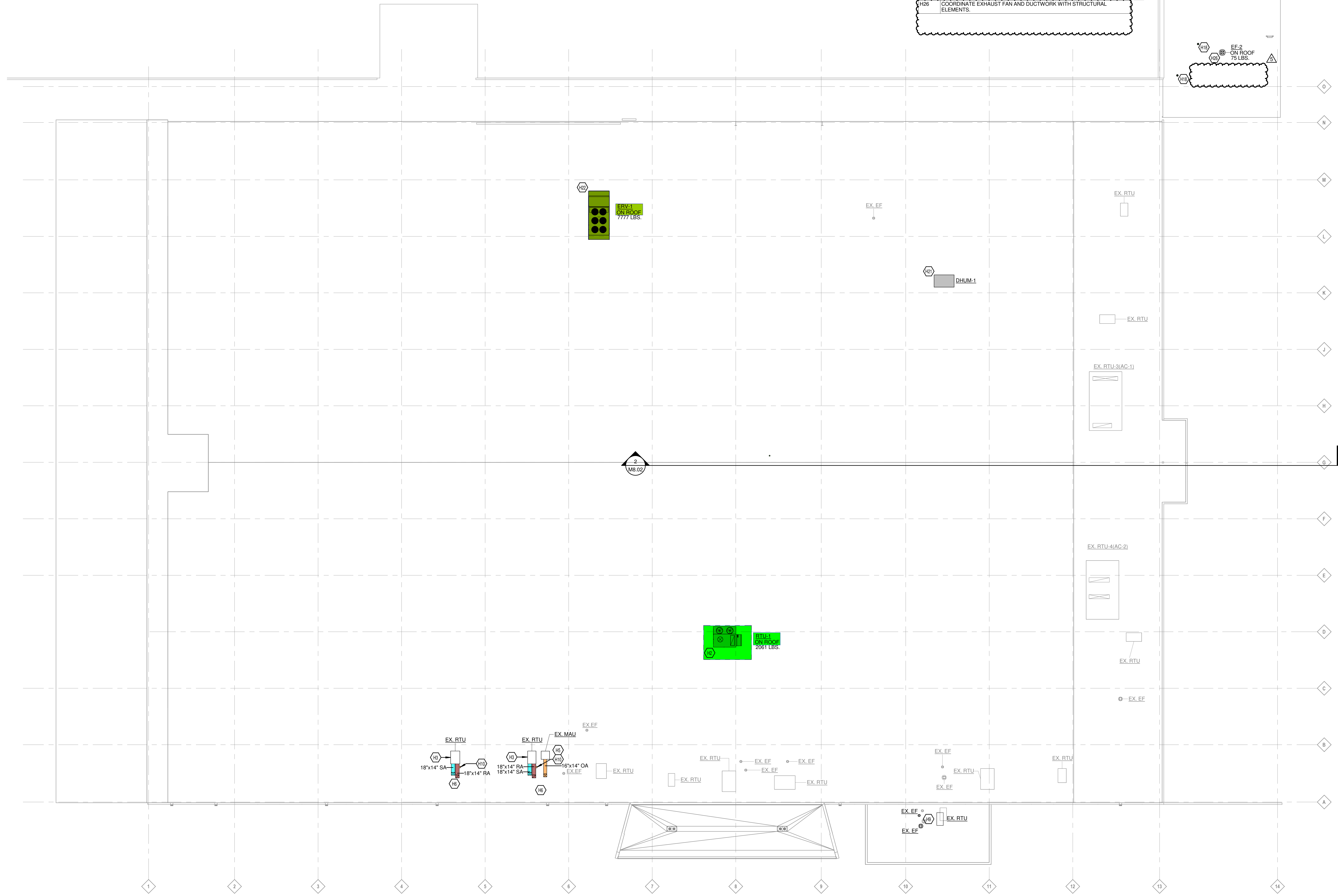

MECHANICAL PLAN - EXIST. ROOF - OVERALL
 1/16" = 1'-0"

