

Jax Kneppers Associates
Construction Consultants
A Childress Company™
2125 Ygnacio Valley Rd, Suite 200
Walnut Creek, CA 94598
Tel: (925) 933-3914
http://jaxkneppers.com

GENERAL NOTES

- ALL POINTS OF EXHAUST SHALL BE NO LESS THAN 10' HORIZONTALLY OR 3' VERTICALLY FROM ANY INTAKES OR OPERABLE BUILDING OPENINGS.
- PROVIDE SOUND ATTENUATING BOOT ON ALL RETURNS. SEE DETAIL 01
- SIZE ALL REFRIGERATION LINES TO MANUFACTURER'S RECOMMENDATIONS.

- # KEYNOTES
- 9" EA UP TO GREENHECK RJ ROOF CAP, WITH BACKDRAFT DAMPER AND BIRD SCREEN.
 - RETURN AIR TO PLENUM.
 - ALL REFRIGERANT PIPING/CONDENSATE PIPING SHALL BE OUT BACK OF WALL MOUNTED CASSETTE FOR NO PIPES VISIBLE AND CLEAN INSTALLATION.
 - PROVIDE CABLE OPERATED BALANCE DAMPER ACCESSED AT VRF CASSETTE.
 - ROUTE CONDENSATE DRAIN TO MATCH EXISTING.

Revision	Schedule	PLAN CHECK
1	03.03.2023	

Project:

Jackson Rancheria RV Park
Registration Building Remodel
Jackson, CA.

HEREBY CERTIFY THAT THIS DOCUMENT WAS PREPARED BY ME OR UNDER MY DIRECT SUPERVISION, WHILE EMPLOYED AND MANAGED BY JAX KNEPPERS ASSOCIATES, AND THAT I AM LICENSED UNDER THE LAWS OF THE STATE OF CALIFORNIA. THIS DOCUMENT IS AN INSTRUMENT OF SERVICE AND MAY NOT BE USED FOR ANY PURPOSE WITHOUT THE SEPARATE WRITTEN CONSENT OF THE LICENSEE LISTED BELOW.



Title:
MECHANICAL REFLECTED CEILING PLAN NEW

Date: 10/07/2022
Job #: 21-3945
Scale: 1/4" = 1'-0"
Checked By: KH
Drawn By: JD
Sheet No.:

M-3.0

Bid Set
08/27/2023

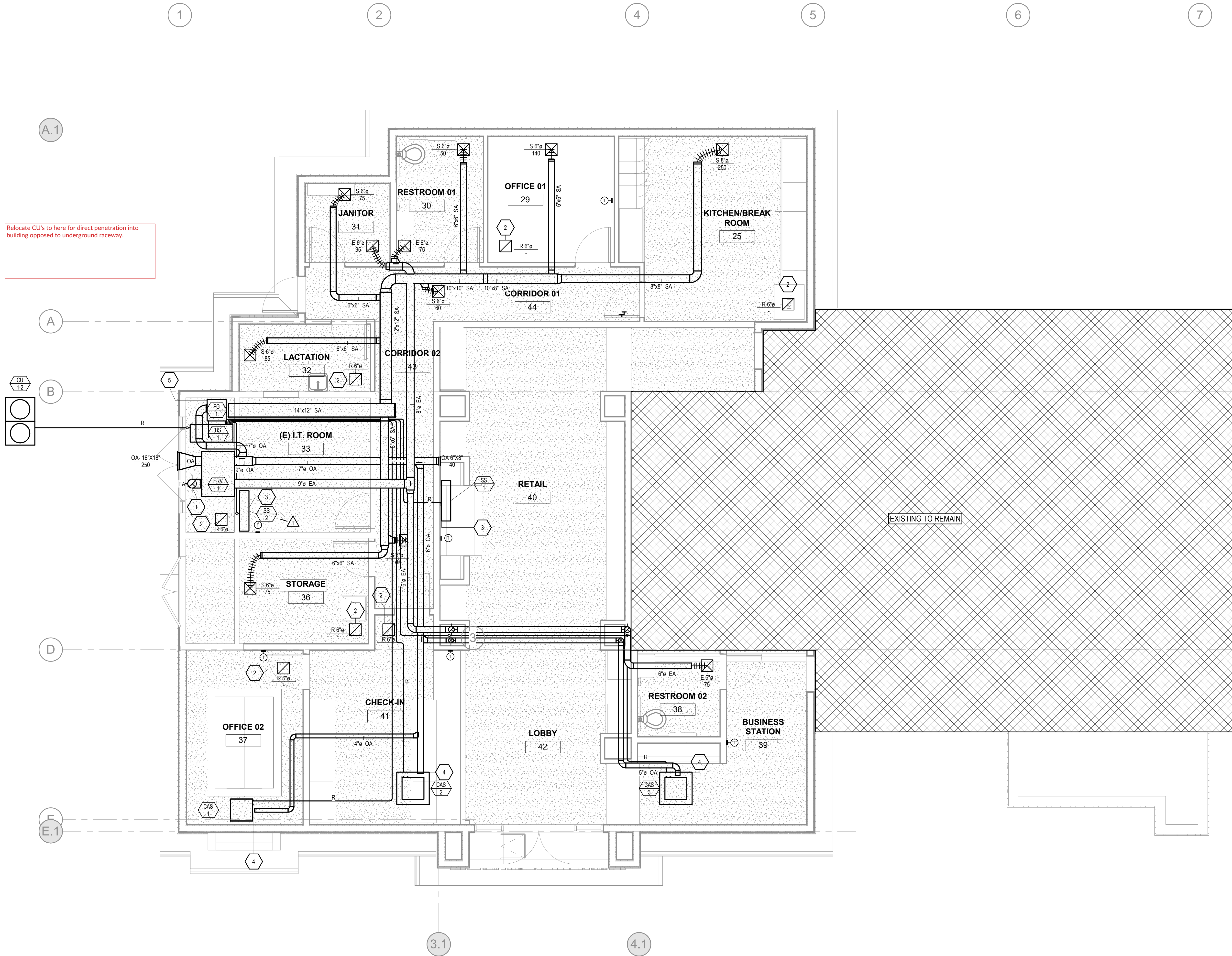

Relocate CU's to here for direct penetration into building opposed to underground raceway.

1 MECHANICAL REFLECTED CEILING PLAN NEW
M-3.0 1/4" = 1'-0"



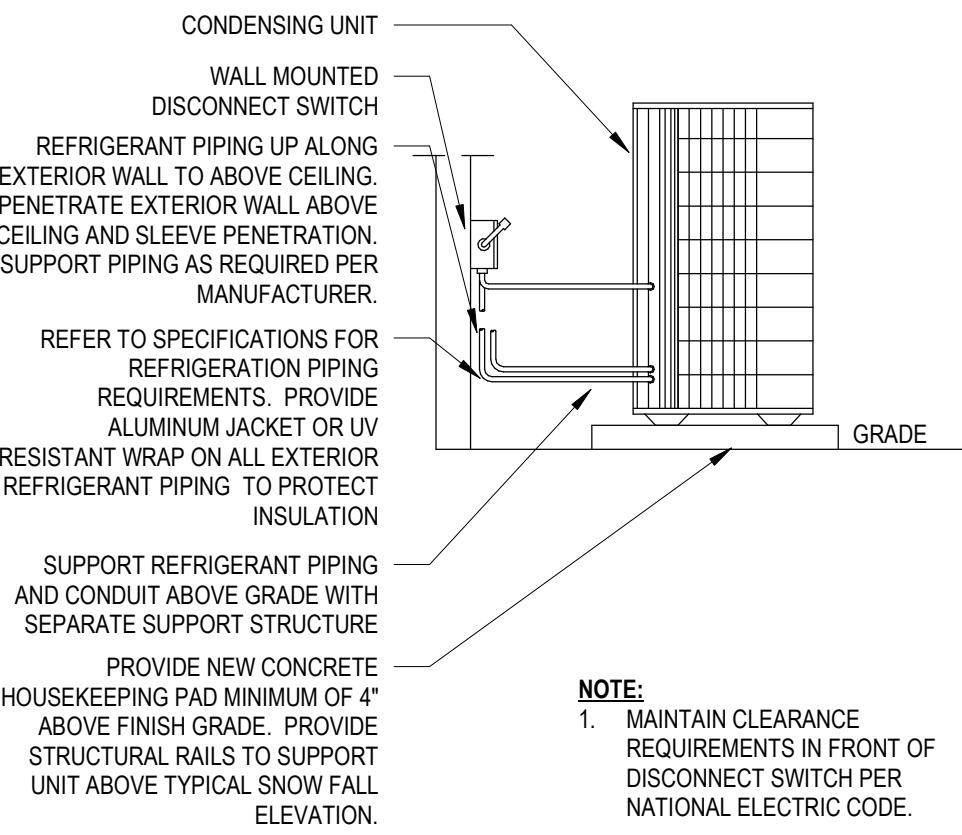

7 GROUND MOUNTED CONDENSING UNIT
M-4.0 NTS

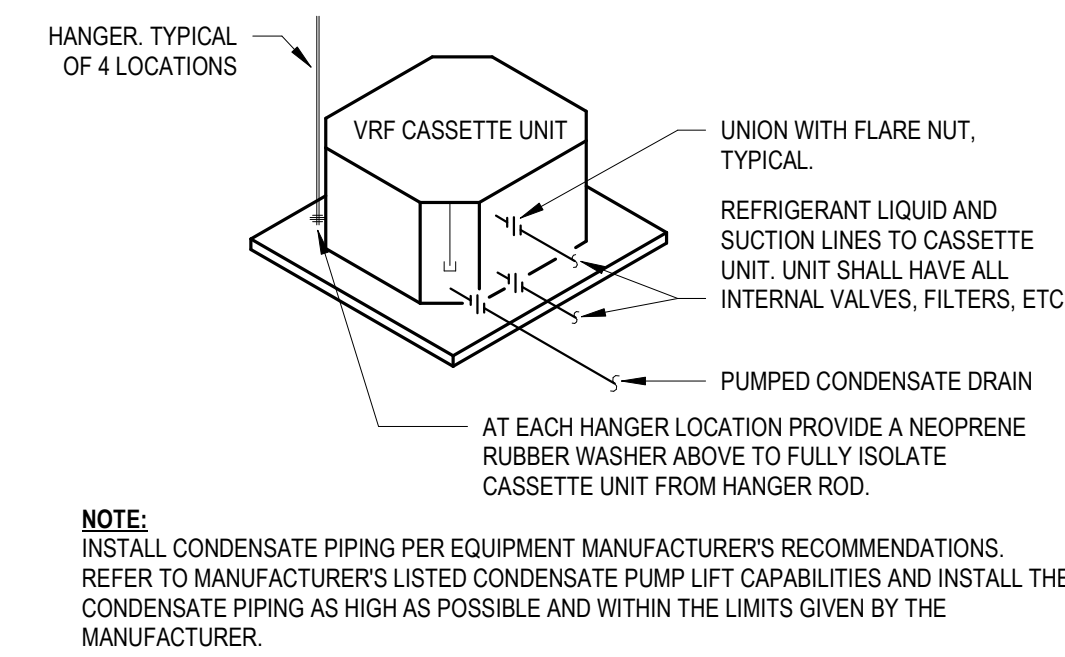

6 VRF CASSETTE UNIT DETAIL
M-4.0 NTS

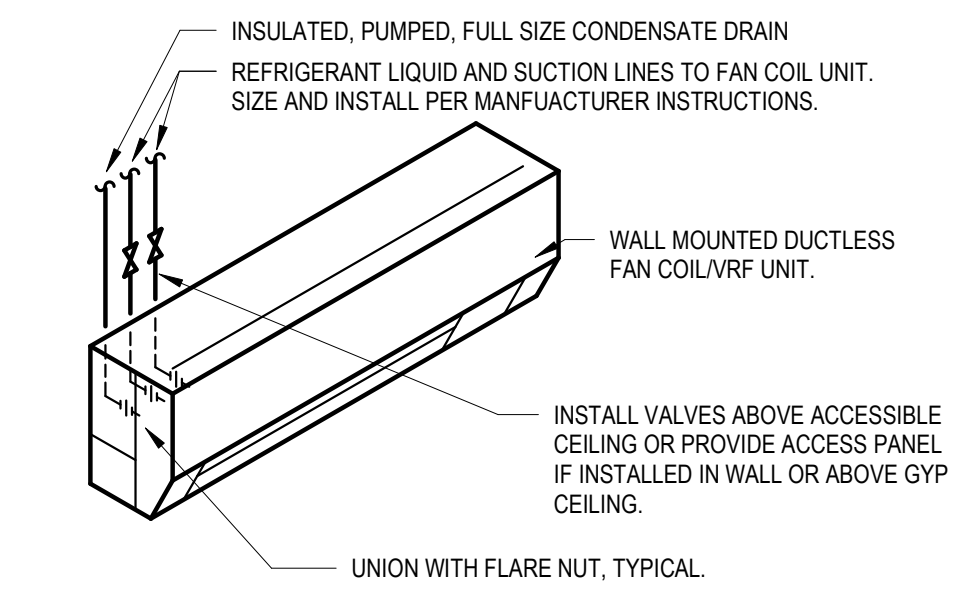

5 VRF WALL MOUNT DUCTLESS UNIT DETAIL
M-4.0 NOT TO SCALE

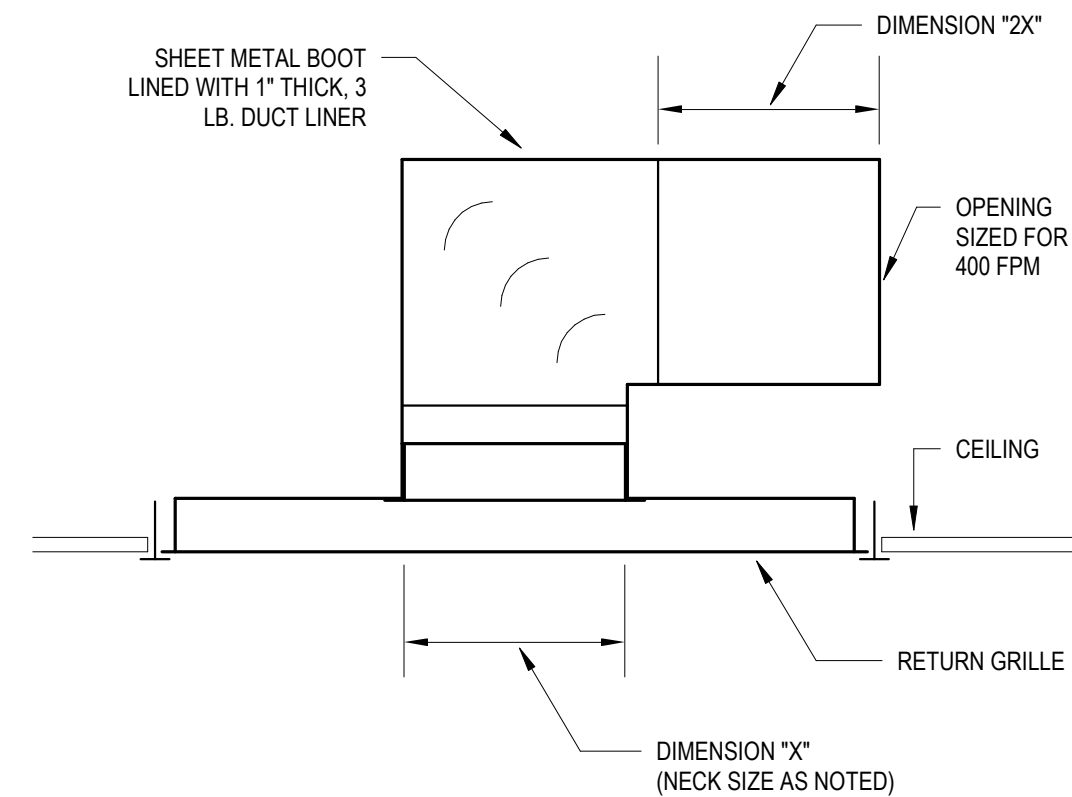

4 RETURN BOOT DETAIL
M-4.0 NTS

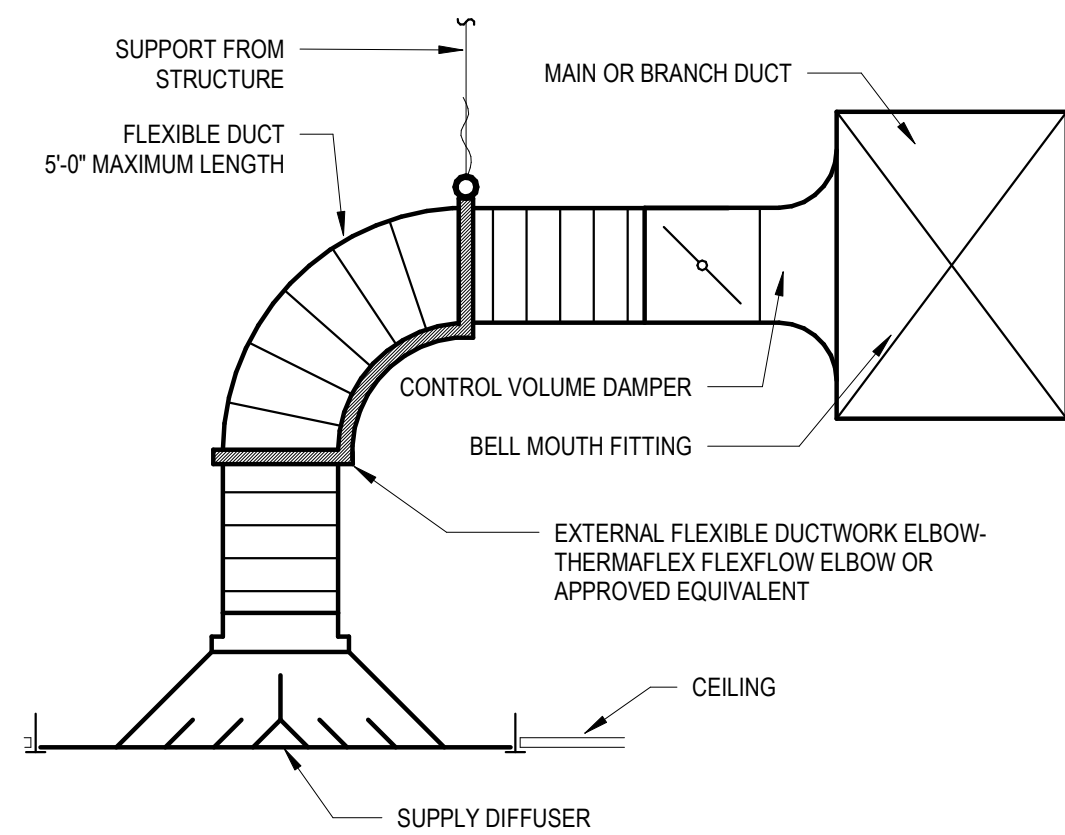

3 CEILING DIFFUSER DETAIL
M-4.0 NTS

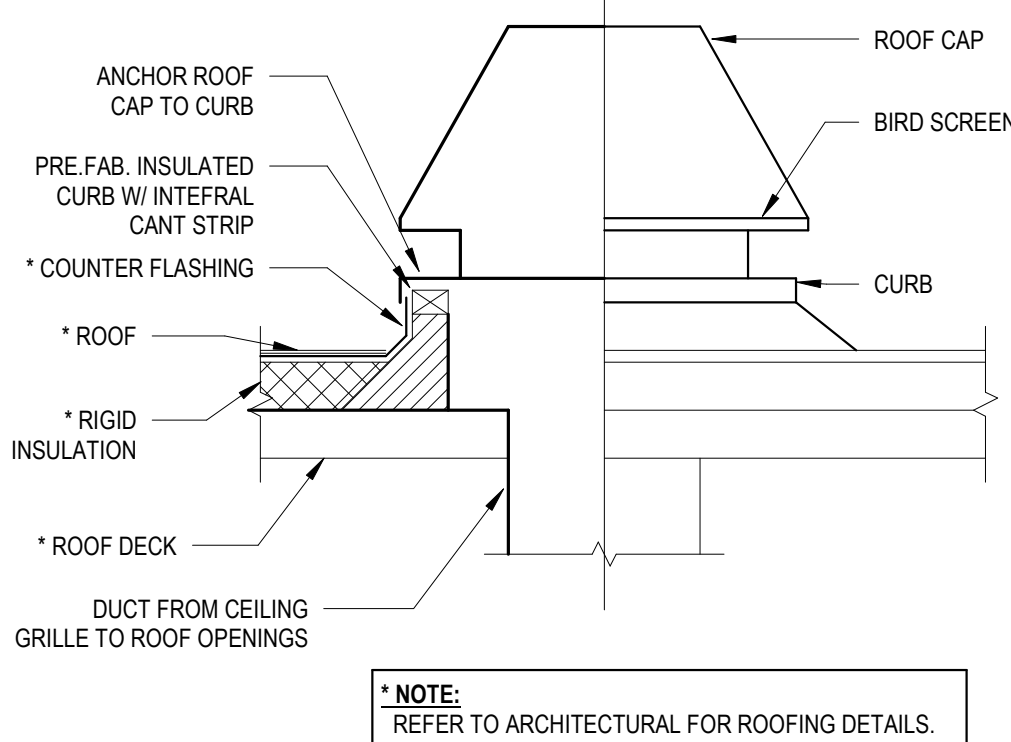

2 ROOF VENT DETAIL
M-4.0 NTS

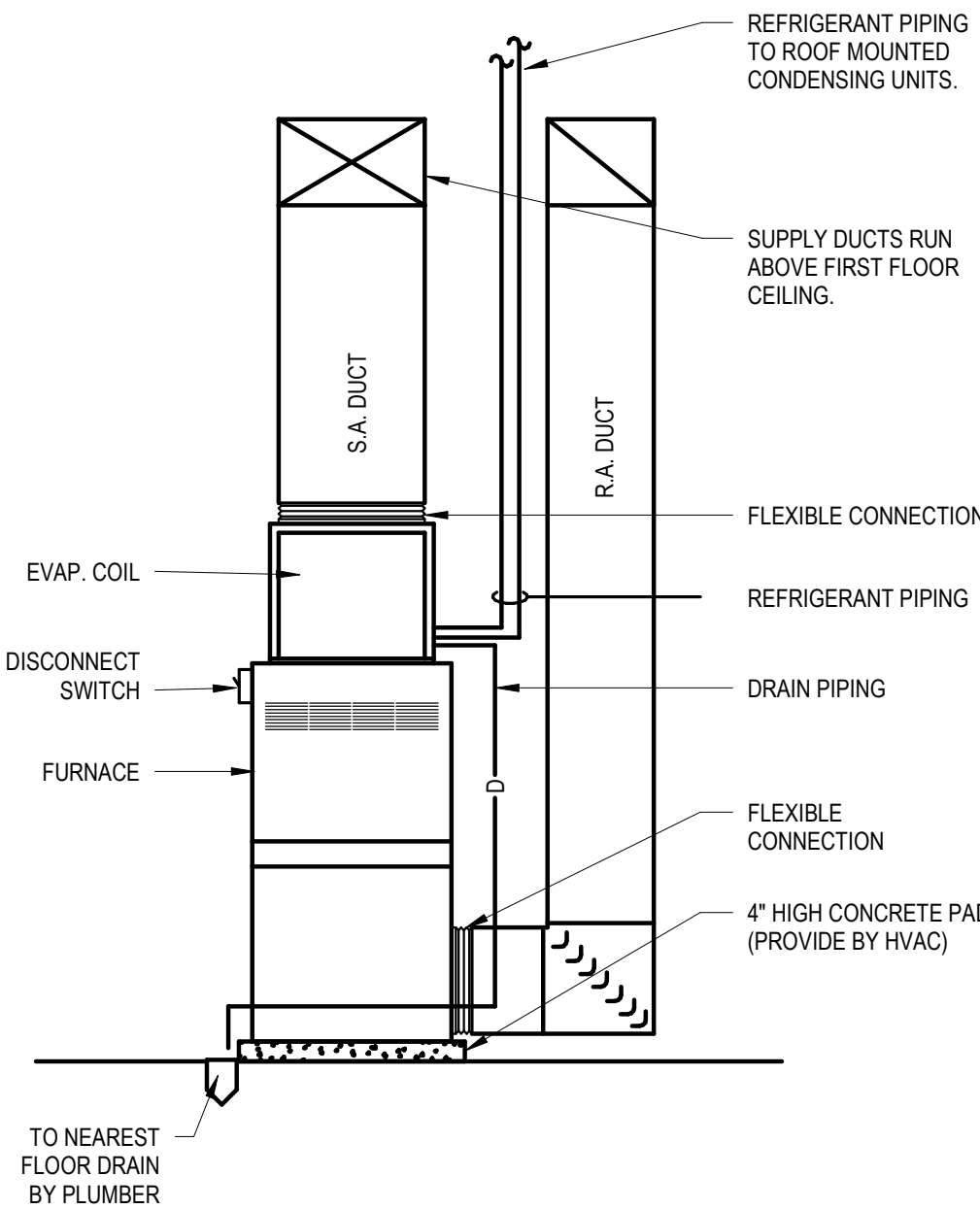

01 FURNACE ELEVATION DETAIL
M-4.0 NOT TO SCALE

ROOM NUMBER	ROOM NAME	OCCUPANCY CLASSIFICATION	FLOOR AREA FT2	NUMBER OF PEOPLE/UNITS	CMC 2019 TABLE					CMC 2019 REQUIREMENTS					ACTUAL					EQUIPMENT	
					OCCUPANT DENSITY (#/1000 SF)	PEOPLE OUTDOOR AIRFLOW RATE (CFM/PERSON)	AREA OUTDOOR AIRFLOW RATE (CFM/SF)	EXHAUST AIRFLOW RATE (CFM/SF)	TOTAL OCCUPANTS	TOTAL OCCUPANT OA CFM	TOTAL AREA OA CFM	TOTAL OA CFM	TOTAL EA CFM	SUPPLY CFM	OA CFM	RETURN CFM	EXHAUST CFM	SUPPLY	EXHAUST FAN		
1	JANITOR	LOBBIES/PREFUNCTION	44	1	30	7.5	0.06	0	1	10	3	13	0	75	15	60	95		ERV-1		
2	RESTROOM 01	TOILET ROOM (PUBLIC)	79	0	0	0	0	50/70	0	0	0	0	75	50	0	50	75		ERV-1		
3	OFFICE 01	OFFICE SPACES	112	1	5	5	0.06	0	1	3	7	10	0	140	10	130	0				
4	KITCHEN/BREAKROOM	BREAKROOM	234	6	25	5	0.06	0	6	29	14	43	0	250	45	205	0				
5	CORRIDOR 01	CORRIDORS	121	0	0	0	0.06	0	0	0	7	7	0	60	10	50	0				
6	LACTATION	OFFICE SPACES	61	0	5	5	0.06	0	0	2	4	5	0	85	10	75	0				
7	CORRIDOR 02	CORRIDORS	136	0	0	0	0.06	0	0	0	8	8	0	70	10	60	0				
8	RETAIL	MAIN ENTRY LOBBIES	477	5	10	5	0.06	0	5	24	29	52	0	105	55	50	0				
9	STORAGE	STORAGE ROOMS	98	0	0	0	0.12	0	0	0	12	12	0	75	15	60	0				
10	OFFICE 02	OFFICE SPACES	144	1	5	5	0.06	0	1	4	9	12	0	335	15	320	0				
11	CHECK-IN	MAIN ENTRY LOBBIES	209	2	10	5	0.06	0	2	10	13	23	0	190	25	165	0				
12	LOBBY	MAIN ENTRY LOBBIES	195	2	10	5	0.06	0	2	10	12	21	0	190	25	165	0				
13	BUSINESS STATION	CORRIDORS	155	0	0	0	0.06	0	0	0	9	9	0	305	10	295	0				
14	RESTROOM 02	TOILET ROOM (PUBLIC)	57	0	0	0	0	50/70	0	0	0	0	75	0	0	75		ERV-1			
TOTALS			2122	2										1930	245	1685	245				

TAG	ASSOCIATED OUTDOOR UNIT	LOCATION	DESIGN CONDITIONS			COOLING CAP.			HEATING CAP.			FAN/MOTOR DATA			ELECTRICAL DATA			WEIGHT (LBS)	MANUFACTURER	MODEL NO.	REMARKS
			DB°F	WB°F	DB°F	GROSS (MBH)	SENSIBLE (MBH)	CAPACITY (MBH)	SA (CFM)	OA (CFM)	KW	ESP (IN WC)	MCA	MOC	V	PH	HZ				
CAS 1	CU-1	OFFICE 2	98.2	67.4	30.1	10.972	7.343	13.436	355	15	0.045	0.00	0.4	15	208	1	60	36.4	DAIKIN	FXZQ12TAVJU	ALL
CAS 2	CU-1	CHECK-IN	98.2	67.4	30.1	16.358	14.608	19.880	745	40	0.08	0.00	0.6	15	208	1	60	50.7	DAIKIN	FXFQ18TVJU	ALL
CAS 3	CU-1	BUSINESS STATION	98.2	67.4	30.1	16.358	14.608	19.880	745	40	0.08	0.00	0.6	15	208	1	60	50.7	DAIKIN	FXFQ18TVJU	ALL
FC 1	CU-1	MECHANICAL ROOM	98.2	67.4	30.1	27.644	20.893	33.753	815	115	0.23	0.20	4.9	15	208	1	60	115	DAIKIN	FXTQ30PAVJU	ALL
SS 1	CU-1	RETAIL	98.2	67.4	30.1	16.364	12.295	20.168	500	0	0.04	0.00	0.4	15	208	1	60	30.9	DAIKIN	FXAQ18PVJU	ALL
SS 2	CU-1	I.T. ROOM	98.2	67.4	30.1	16.364	12.295	20.168,000	500	0	0.04	0.00	0.4	15	208	1	60	30.9	DAIKIN	FXAQ18PVJU	ALL

- REMARKS:
1. COORDINATE COLOR AND EXACT LOCATION WITH ARCHITECT/OOWNER.
2. PROVIDE WITH INTEGRAL CONDENSATE PUMP.
3. INTERLOCK WITH LOCAL MANUFACTURER PROVIDED TEMPERATURE SENSOR.
4. PROVIDE WITH FRESH AIR INTAKE KIT.

TAG	LOCATION	REFRIGERANT DATA		HEAT DATA		COOLING DATA		ELECTRICAL DATA			WEIGHT (LBS)	MANUFACTURER	MODEL NO.	REMARKS			
		CHARGE (LBS)	TYPE	EER/EER	OA CAPACITY (MBH)	EA CAPACITY (MBH)	EA E.S.P. (IN W.C.)	MCA	MOC	V					PH	HZ	
CU 1-2	OUTDOOR	BASE CHARGE	R410A	14.630	28.2	129	98.3	114	36.5	45.0	208	3	60	713	DAIKIN	REYQ120AATJA	ALL

- REMARKS:
1. COORDINATE EXACT LOCATION WITH ARCHITECT/OOWNER.
2. PROVIDE WITH LOCAL DISCONNECT.
3. INTERLOCK WITH DAIKIN VRF SYSTEM PER MANUFACTURER'S REQUIREMENTS.
4. PROVIDE ECM CONDENSER FAN FOR HEAD PRESSURE CONTROL IN HEATING AND COOLING MODE.
5. PROVIDE WITH LOW AMBIENT ACCESSORIES AND CONTROLS.
6. UNIT TO INCLUDE DEFROST CYCLE FOR LOW AMBIENT OPERATION.

TAG	LOCATION	ENERGY EFFECTIVENESS		FAN/MOTOR DATA				ELECTRICAL DATA			WEIGHT (LBS)	MANUFACTURER	MODEL NO.	REMARKS	
		SUMMER %	WINTER %	SUPPLY SA CFM	E.S.P. (IN W.C.)	EXHAUST EA CFM	E.S.P. (IN W.C.)	MCA	MOC	V					PH
ERV 1	MECHANICAL ROOM	60.6	60	250	0.26	250	0.26 in-wg	1.6	15	208	1	71	DAIKIN	VAM300GVJU	ALL

- REMARKS:
1. INTERLOCK UNIT TO RUN DURING OCCUPIED HOURS. SUPPLY AND EXHAUST AIR STREAMS SHALL OPERATE TOGETHER AT SAME CFM RATE.
2. MERV-8 AIR FILTER SHOULD BE INSTALLED IN FRONT OF ENTERING AIR STREAM.

TAG	AIR STREAM	MOUNTING TYPE	FRAME SIZE			MAX PD (IN WC)	MANUFACTURER	MODEL NO.	REMARKS
			HEIGHT	WIDTH	MAX NC				
E	EXHAUST	CEILING	1'-0"	1'-0"	20	0.09 in-wg	TITUS	PAR	1
OA	SUPPLY	WALL	0'-7 1/2"	0'-9 1/2"	20	0.00 in-wg	TITUS	111RL	1
OA-	SUPPLY	WALL	1'-5 1/2"	1'-7 1/2"	20	0.00 in-wg	GREENHECK	ECD-601	1,2,3
R	RETURN	CEILING	1'-0"	1'-0"	20	0.09 in-wg	TITUS	PAR	1
S	SUPPLY	CEILING	1'-0"	1'-0"	20	0.09 in-wg	TITUS	TMS	1

- REMARKS:
1. COORDINATE STYLE/COLOR AND EXACT LOCATION WITH ARCH/OOWNER.
2. INTERLOCK WITH DAMPER THAT OPENS WHEN ERV-1 TURNS ON.
3. DRAINABLE LOUVER.

STATE OF CALIFORNIA
Mechanical Systems
 NRCC-MCH-E (Created 09/2020) CALIFORNIA ENERGY COMMISSION NRCC-MCH-E

CERTIFICATE OF COMPLIANCE
 This document is used to demonstrate compliance for mechanical systems that are within the scope of the permit application and are demonstrating compliance using the prescriptive path outlined in §140.4, or §141.0(b)2 for alterations.

Project Name: Jackson Rancheria RV Park Registration Building Report Page: Page 1 of 11
 Project Address: Jackson, CA Date Prepared: 11/4/22

A. GENERAL INFORMATION

01 Project Location (city)	Jackson	04 Total Conditioned Floor Area	2,065
02 Climate Zone	12	05 Total Unconditioned Floor Area	57
03 Occupancy Types Within Project:		06 # of Stories (Habitable Above Grade)	1
<input type="checkbox"/> Office (B)	<input type="checkbox"/> Retail (M)	<input type="checkbox"/> Non-refrigerated Warehouse (S)	
<input type="checkbox"/> Hotel/ Motel Guest Rooms (R-1)	<input type="checkbox"/> School (E)	<input type="checkbox"/> Healthcare Facility (I)	
<input type="checkbox"/> High-Rise Residential (R-2/R-3)	<input type="checkbox"/> Relocatable Class Bldg (E)	<input checked="" type="checkbox"/> Other (Write In):	Registration Building

¹ FOOTNOTES: Climate zone can be determined on the California Energy Commission's website at http://www.energy.ca.gov/maps/renewable/building_climate_zones.html

B. PROJECT SCOPE

Table Instructions: Include any mechanical systems that are within the scope of the permit application and are demonstrating compliance using the prescriptive path outlined in §140.4, or §141.0(b)2 for alterations.

My project consists of (check all that apply)

01 Air System(s)	02 Wet System Components	03 Dry System Components
<input checked="" type="checkbox"/> Heating Air System	<input type="checkbox"/> Water Economizer	<input checked="" type="checkbox"/> Air Economizer
<input checked="" type="checkbox"/> Cooling Air System	<input type="checkbox"/> Pumps	<input type="checkbox"/> Electric Resistance Heat
<input type="checkbox"/> Mechanical Controls	<input type="checkbox"/> Hydronic System Piping	<input type="checkbox"/> Fan Systems
<input checked="" type="checkbox"/> Mechanical Controls (existing to remain, altered or new)	<input type="checkbox"/> Cooling Towers	<input checked="" type="checkbox"/> Ductwork (existing to remain, altered or new)
	<input type="checkbox"/> Chillers	<input checked="" type="checkbox"/> Ventilation
	<input type="checkbox"/> Boilers	<input type="checkbox"/> Zonal Systems/ Terminal Boxes

C. COMPLIANCE RESULTS

Table Instructions: If any cell on this table says "DOES NOT COMPLY" or "COMPLIES with Exceptional Conditions" refer to Table D. for guidance.

01 System Summary §110.1, §110.2, §140.4	AND	02 Pumps §140.4(k)	AND	03 Fans/Economizers §140.4(c), §140.4(e)	AND	04 System Controls §110.2, §120.2, §140.4(f)	AND	05 Ventilation §120.1	AND	06 Terminal Box Controls §140.4(d)	AND	07 Distribution §120.3, §140.4(i)	AND	08 Cooling Towers §110.2(e)2	09 Compliance Results
(See Table F)		(See Table G)		(See Table H)		(See Table I)		(See Table J)		(See Table K)		(See Table L)		(See Table M)	COMPLIES
Yes	AND	Yes	AND	Yes	AND	Yes	AND	Yes	AND	Yes	AND	Yes	AND	Yes	COMPLIES

Mandatory Measures Compliance (See Table Q for Details) **COMPLIES**

CA Building Energy Efficiency Standards - 2019 Nonresidential Compliance: <http://www.energy.ca.gov/title24/2019standards/> September 2020

STATE OF CALIFORNIA
Mechanical Systems
 NRCC-MCH-E (Created 09/2020) CALIFORNIA ENERGY COMMISSION NRCC-MCH-E

CERTIFICATE OF COMPLIANCE
 Project Name: Jackson Rancheria RV Park Registration Building Report Page: Page 4 of 11
 Project Address: Jackson, CA Date Prepared: 11/4/22

I. SYSTEM CONTROLS

Table Instructions: Complete the following Table to demonstrate compliance with mandatory controls in §110.2 and §120.2 and prescriptive controls in §140.4(f) and (n) or requirements in §141.0(b)2E for altered space conditioning systems.

01 System Name	02 System Zoning	03 Conditioned Floor Area Being Served (ft²)	04 Thermostats §110.2(b) & (c)1, §120.2(a) or §141.0(b)2E	05 Shut-Off Controls §120.2(e)	06 Isolation Zone Controls §120.2(g)	07 Demand Response §110.12 and §120.2(b)	08 Supply Air Temp. Reset §140.4(f)	09 Window Interlocks per §140.4(n)
VRF	single zone	≤ 25,000 ft²	Setback Thermostat	Occ. Sensor	NA: Single Zone	DR Tstat per §110.12	NA: Single Zone	Provided

¹ FOOTNOTES: Gravity gas wall heaters, gravity floor heaters, gravity room heaters, non-central electric heaters, fireplaces or decorative gas appliances, wood stoves are not required to have setback thermostats.
 * NOTES: Controls with a * require a note in the space below explaining how compliance is achieved.
 EX System 1: SA Temp Reset: Exempt because zones compliant with §140.4(d); EXCEPTION 1 to §140.4(f)

J. VENTILATION AND INDOOR AIR QUALITY

Table Instructions: Complete the following Table to demonstrate compliance with mandatory ventilation requirements in §120.1 and §120.2(e)3B for all nonresidential, high-rise residential and hotel/motel occupancies. For alterations, only ventilation systems being altered within the scope of the permit application need to be documented in this table. In lieu of this table, the required outdoor ventilation rates and airflow may be shown on the plans or the calculations can be presented in a spreadsheet.

01	<input checked="" type="checkbox"/>	Check the box if the project is showing ventilation calculations on the plans, or attaching the calculations instead of completing this table.
02	<input type="checkbox"/>	Check this box if the project includes Nonresidential or Hotel/Motel spaces
	<input type="checkbox"/>	Check this box if the project includes new or altered high-rise residential dwelling units
03	<input type="checkbox"/>	Check the box if the project is using natural ventilation in any spaces to meet required ventilation rates per §120.1(c)2.

CA Building Energy Efficiency Standards - 2019 Nonresidential Compliance: <http://www.energy.ca.gov/title24/2019standards/> September 2020

STATE OF CALIFORNIA
Mechanical Systems
 NRCC-MCH-E (Created 09/2020) CALIFORNIA ENERGY COMMISSION NRCC-MCH-E

CERTIFICATE OF COMPLIANCE
 Project Name: Jackson Rancheria RV Park Registration Building Report Page: Page 2 of 11
 Project Address: Jackson, CA Date Prepared: 11/4/22

D. EXCEPTIONAL CONDITIONS

This table is auto-filled with uneditable comments because of selections made or data entered in tables throughout the form.

Table H indicates a Fan Power System Index that exceeds the maximum allowed per §140.4(c). Please revise to demonstrate compliance. Selections made in Table O have been changed by the permit applicant. See Table E. Additional Remarks for permit applicant's explanation.

E. ADDITIONAL REMARKS

This table includes remarks made by the permit applicant to the Authority Having Jurisdiction.

F. HVAC SYSTEM SUMMARY (DRY & WET SYSTEMS)

Table Instructions: Complete the following equipment schedules to show compliance with mandatory requirements found in §110.1 and §110.2(a) and prescriptive requirements found in §140.4(a), §140.4(b) and §140.4(k) or §141.0(b)2 for alterations.

Dry System Equipment Sizing (includes air conditioners, condensers, heat pumps, VRF, furnaces and unit heaters)

Name or Item Tag	Equipment Category per Tables 110.2	Equipment Type per Tables 110.2 & Title 20	Smallest Size Available ¹ §140.4(a)	Equipment Sizing per Mechanical Schedule (kBtu/h) §140.4(a)&(b)			Load Calculations ⁴			
				Per Design (kBtu/h)	Rated (kBtu/h)	Supp. Heating Output (kBtu/h)	Sensible Per Design (kBtu/h)	Rated (kBtu/h)	Total Heating Load (kBtu/h)	Total Sensible Cooling Load (kBtu/h)
CU-1	Variable Refrigerant Flow	VRF heat pump, air cooled	Yes	94.654	107.118	0	86.866	87.696	94.654	86.696

¹ FOOTNOTES: Equipment shall be the smallest size, within the available options of the desired equipment line, necessary to meet the design heating and cooling loads of the building per §140.4(c). Healthcare facilities are exempt.
² It is common practice to show rated output capacity on the equipment schedule. Sensible cooling output comes from specification sheet tables.
³ If equipment is heating only, leave cooling output and load blank. If equipment is cooling only, leave heating output and load blank.
⁴ Authority Having Jurisdiction may ask for load calculations used for compliance per §140.4(b).
 Table Continued

CA Building Energy Efficiency Standards - 2019 Nonresidential Compliance: <http://www.energy.ca.gov/title24/2019standards/> September 2020

STATE OF CALIFORNIA
Mechanical Systems
 NRCC-MCH-E (Created 09/2020) CALIFORNIA ENERGY COMMISSION NRCC-MCH-E

CERTIFICATE OF COMPLIANCE
 Project Name: Jackson Rancheria RV Park Registration Building Report Page: Page 5 of 11
 Project Address: Jackson, CA Date Prepared: 11/4/22

K. TERMINAL BOX CONTROLS

This Section Does Not Apply

L. DISTRIBUTION (DUCTWORK AND PIPING)

Table Instructions: Complete the following tables to show compliance with mandatory pipe insulation requirements found in §120.3 and prescriptive requirements found in §140.4(f) for duct leakage testing.

Duct Leakage Sealing

The answers to the questions below apply to the following duct system(s): FC-1 Duct leakage testing triggered for these systems? No

11	No	The scope of the project includes only duct systems serving healthcare facilities.
12	Yes	Duct system provides conditioned air to an occupiable space for a constant volume, single zone, space-conditioning system.
13	Yes	The space conditioning system serves less than 5,000 ft² of conditioned floor area.
14	No	The combined surface area of the ducts in the following locations is more than 25% of the total surface area of the entire duct system:
	<input type="checkbox"/>	Outdoors
	<input type="checkbox"/>	In a space directly under a roof that has a U-factor greater than the U-factor of the ceiling, or if the roof does not meet the requirements of §140.3(a)18 or if the roof has fixed vents or openings to the outside/ unconditioned spaces
	<input type="checkbox"/>	In an unconditioned crawlspace
	<input type="checkbox"/>	In other unconditioned spaces
15	No	The scope of the project includes extending an existing duct system, which is constructed, insulated or sealed with asbestos.
16	No	The scope of the project includes an existing duct system that is documented to have been previously sealed as confirmed through field verification and diagnostic testing in accordance with procedures in the Reference, Nonresidential Appendix NA2.

Table Continued

CA Building Energy Efficiency Standards - 2019 Nonresidential Compliance: <http://www.energy.ca.gov/title24/2019standards/> September 2020

STATE OF CALIFORNIA
Mechanical Systems
 NRCC-MCH-E (Created 09/2020) CALIFORNIA ENERGY COMMISSION NRCC-MCH-E

CERTIFICATE OF COMPLIANCE
 Project Name: Jackson Rancheria RV Park Registration Building Report Page: Page 3 of 11
 Project Address: Jackson, CA Date Prepared: 11/4/22

Dry System Equipment Efficiency (other than Package Terminal Air Conditioners (PTAC) and Package Terminal Heat Pumps (PTHP))

Name or Item Tag	Size Category (Btu/h)	Heating Mode			Cooling Mode			
		Rating Condition (°F)	Efficiency Unit	Min Efficiency Required per Tables 110.2/ Title 20	Design Efficiency	Efficiency Unit	Min Efficiency Required per Tables 110.2/ Title 20	Design Efficiency
CU-1	≥65,000 and <135,000	47°Fdb/43°Fwb OSA	COP	3.3	4.3	EER	11	14.6
						IEER	14.6	30

G. PUMPS

This Section Does Not Apply

H. FAN SYSTEMS & AIR ECONOMIZERS

Table Instructions: Complete the following Table for fan systems to demonstrate compliance with prescriptive requirements found in §140.4(c), §140.4(e) and §140.4(m). First document the system details, then add fans within that system to document compliance with fan power requirements. Fan systems serving only process loads are exempt from these requirements and do not need to be included in Table H.

System Name	ERV-1	Economizer ¹	NA: ≤ 54 kBtu/h cooling	Economizer Controls:	System Fan Type:	Constant Volume	
01	02	03	04	05	06	07	08
Fan Name or Item Tag	Fan Function	Qty	Maximum Design Supply Airflow (CFM)	HP Unit ²	Design HP	Fan Power Pressure Drop Adjustment - Table 140.4-B	Design Airflow through Device (CFM)
ERV-1	Other (Transfer, VAV box)	1	250	Nameplate HP	0.5	Calculated Adjustment (in H ₂ O)	

Total System Design Supply Airflow (CFM): 250 Total System Design (B)HP: 0.5 Maximum System Fan Power (B)HP:

¹ FOOTNOTE: Computer room economizers must meet requirements of §140.9(a) and will be documented on the NRCC-PRC-E document.
² The unit used for HP must be consistent for all fans within a system.

CA Building Energy Efficiency Standards - 2019 Nonresidential Compliance: <http://www.energy.ca.gov/title24/2019standards/> September 2020

STATE OF CALIFORNIA
Mechanical Systems
 NRCC-MCH-E (Created 09/2020) CALIFORNIA ENERGY COMMISSION NRCC-MCH-E

CERTIFICATE OF COMPLIANCE
 Project Name: Jackson Rancheria RV Park Registration Building Report Page: Page 6 of 11
 Project Address: Jackson, CA Date Prepared: 11/4/22

Table Continued

17	Duct system shall be sealed in accordance with the California Mechanical Code.
----	--

M. COOLING TOWERS

This Section Does Not Apply

N. DECLARATION OF REQUIRED CERTIFICATES OF INSTALLATION

Table Instructions: Selections have been made based on information provided in previous tables of this document. If any selection needs to be changed, please explain why in Table E. Additional Remarks. These documents must be provided to the building inspector during construction and can be found online at https://www.energy.ca.gov/title24/2019standards/2019_compliance_documents/Nonresidential_Documents/NRCC/

YES	NO	Form/Title	Systems To Be Field Verified	Field Inspector	
<input checked="" type="checkbox"/>	<input type="checkbox"/>	NRCC-MCH-01-E - Must be submitted for all buildings.	CU-1	Pass	Fail

CA Building Energy Efficiency Standards - 2019 Nonresidential Compliance: <http://www.energy.ca.gov/title24/2019standards/> September 2020

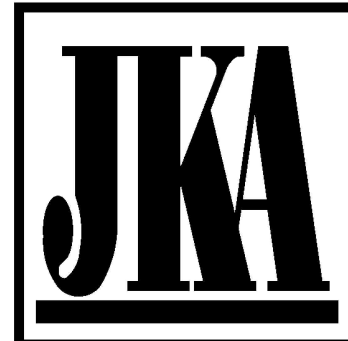

Jax Kneppers Associates
 Construction Consultants
 A Childress Company™
 2125 Ygnacio Valley Rd, Suite 200
 Walnut Creek, CA 94598
 Tel: (925) 933-3914
<http://jaxkneppers.com>

Revision Schedule

--	--	--	--	--	--	--	--	--	--

Project:

Jackson Rancheria RV Park
 Registration Building Remodel
 Jackson, CA.

I HEREBY CERTIFY THAT THIS DOCUMENT WAS PREPARED BY ME OR UNDER MY DIRECT SUPERVISION, WHILE EMPLOYED AND MANAGED BY JAX KNEPPERS ASSOCIATES, AND THAT I AM LICENSED UNDER THE LAWS OF THE STATE OF CALIFORNIA. THIS DOCUMENT IS AN INSTRUMENT OF SERVICE AND MAY NOT BE USED FOR ANY PURPOSE WITHOUT THE SEPARATE WRITTEN CONSENT OF THE LICENSEE LISTED BELOW.



Title:
MECHANICAL TITLE 24

Date: 10/07/2022
 Job #: 21-3945
 Scale:
 Checked By: KH
 Drawn By: JJD
 Sheet No.:

M-5.0

Bid Set
 06/27/2023



74770 Highway 111, Suite 203 Indian Wells, CA 92210
 rtmec.com | 760.340.9005

