



Jax Kneppers Associates  
Construction Consultants  
A Childress Company™  
2125 Ygnacio Valley Rd, Suite 200  
Walnut Creek, CA 94598  
Tel: (925) 933-3914  
http://jaxkneppers.com

GENERAL NOTES

- ALL POINTS OF EXHAUST SHALL BE NO LESS THAN 10' HORIZONTALLY OR 3' VERTICALLY FROM ANY INTAKES OR OPERABLE BUILDING OPENINGS.
- PROVIDE SOUND ATTENUATING BOOT ON ALL RETURNS. SEE DETAIL 01
- SIZE ALL REFRIGERATION LINES TO MANUFACTURER'S RECOMMENDATIONS.

- # KEYNOTES
- 9" EA UP TO GREENHECK RJ ROOF CAP, WITH BACKDRAFT DAMPER AND BIRD SCREEN.
  - RETURN AIR TO PLENUM.
  - ALL REFRIGERANT PIPING/CONDENSATE PIPING SHALL BE OUT BACK OF WALL MOUNTED CASSETTE FOR NO PIPES VISIBLE AND CLEAN INSTALLATION.
  - PROVIDE CABLE OPERATED BALANCE DAMPER ACCESSED AT VRF CASSETTE.
  - ROUTE CONDENSATE DRAIN TO MATCH EXISTING.

Revision	Schedule	PLAN CHECK
1	03.03.2023	

Project:

Jackson Rancheria RV Park  
Registration Building Remodel  
Jackson, CA.

I HEREBY CERTIFY THAT THIS DOCUMENT WAS PREPARED BY ME OR UNDER MY DIRECT SUPERVISION, WHILE EMPLOYED AND MANAGED BY JAX KNEPPERS ASSOCIATES, AND THAT I AM LICENSED UNDER THE LAWS OF THE STATE OF CALIFORNIA. THIS DOCUMENT IS AN INSTRUMENT OF SERVICE AND MAY NOT BE USED FOR ANY PURPOSE WITHOUT THE SEPARATE WRITTEN CONSENT OF THE LICENSEE LISTED BELOW.



Title:  
**MECHANICAL REFLECTED CEILING PLAN NEW**

Date: 10/07/2022  
Job #: 21-3945  
Scale: 1/4" = 1'-0"  
Checked By: KH  
Drawn By: JD  
Sheet No.:

**M-3.0**

**Bid Set**  
08/27/2023

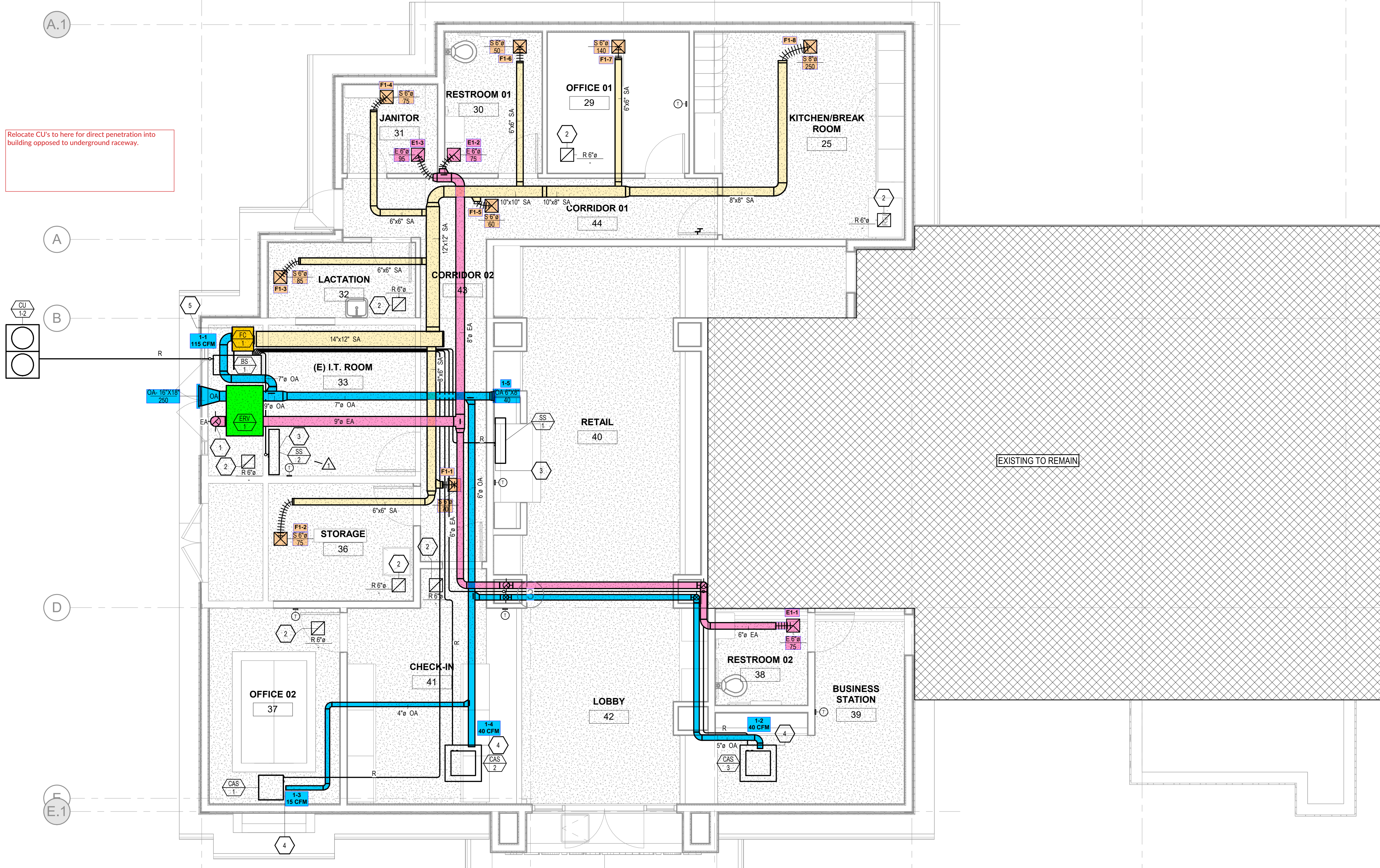

Relocate CU's to here for direct penetration into building opposed to underground raceway.

**1 MECHANICAL REFLECTED CEILING PLAN NEW**  
M-3.0 1/4" = 1'-0"

