

GENERAL CONTRACTOR SHALL INSTALL CARRIER FURNISHED TEMPORARY THERMOSTATS AND FEED THE WIRING DOWN INTO THE SPACE FOR START UP AND CONTROL OF RTU(S) UNTIL THE EMS SYSTEM IS OPERABLE. REFER TO M3.0 FOR CARRIER CONTRACT INFORMATION.

UNLESS NOTED OTHERWISE:
 THE DRAWINGS SHALL BE TIED INTO THE EMS SYSTEM

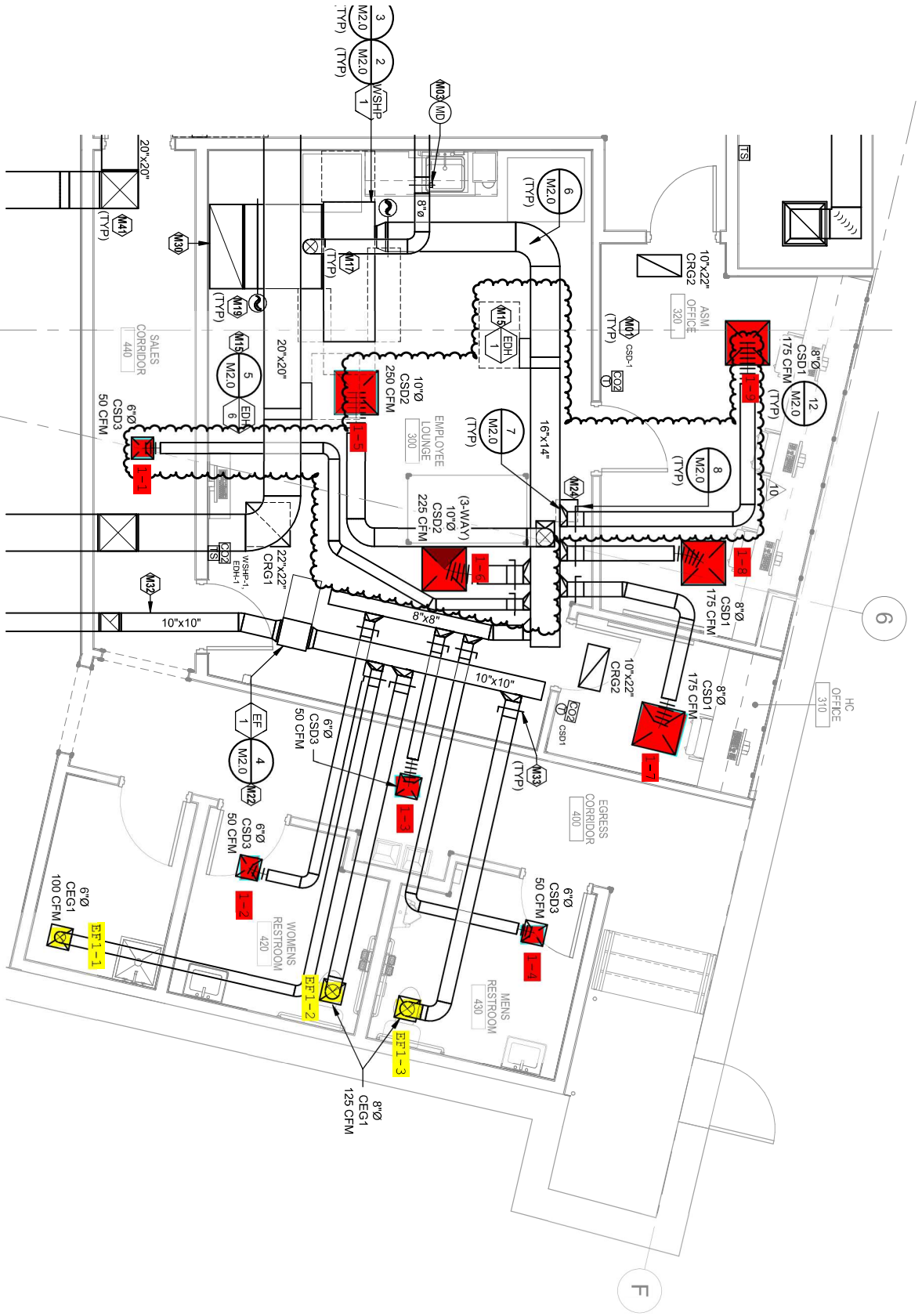

2 ENLARGED BACK OF HOUSE HVAC PLANS
 1/4" = 1'-0"

PROFESSIONAL CERTIFICATION
 I HEREBY CERTIFY THAT THESE
 DOCUMENTS WERE PREPARED OR
 APPROVED BY ME, AND THAT I
 AM A DULY LICENSED ENGINEER
 UNDER THE LAWS OF THE
 STATE OF MARYLAND.
 PRINT NAME: JUSTIN M. OLDER
 LICENSE # 52138
 EXPIRATION DATE: 1/8/2024