

**PLANS @ COOK LINE**  
3/4"=1'-0"  
**HOOD - (HD2-Oven)**

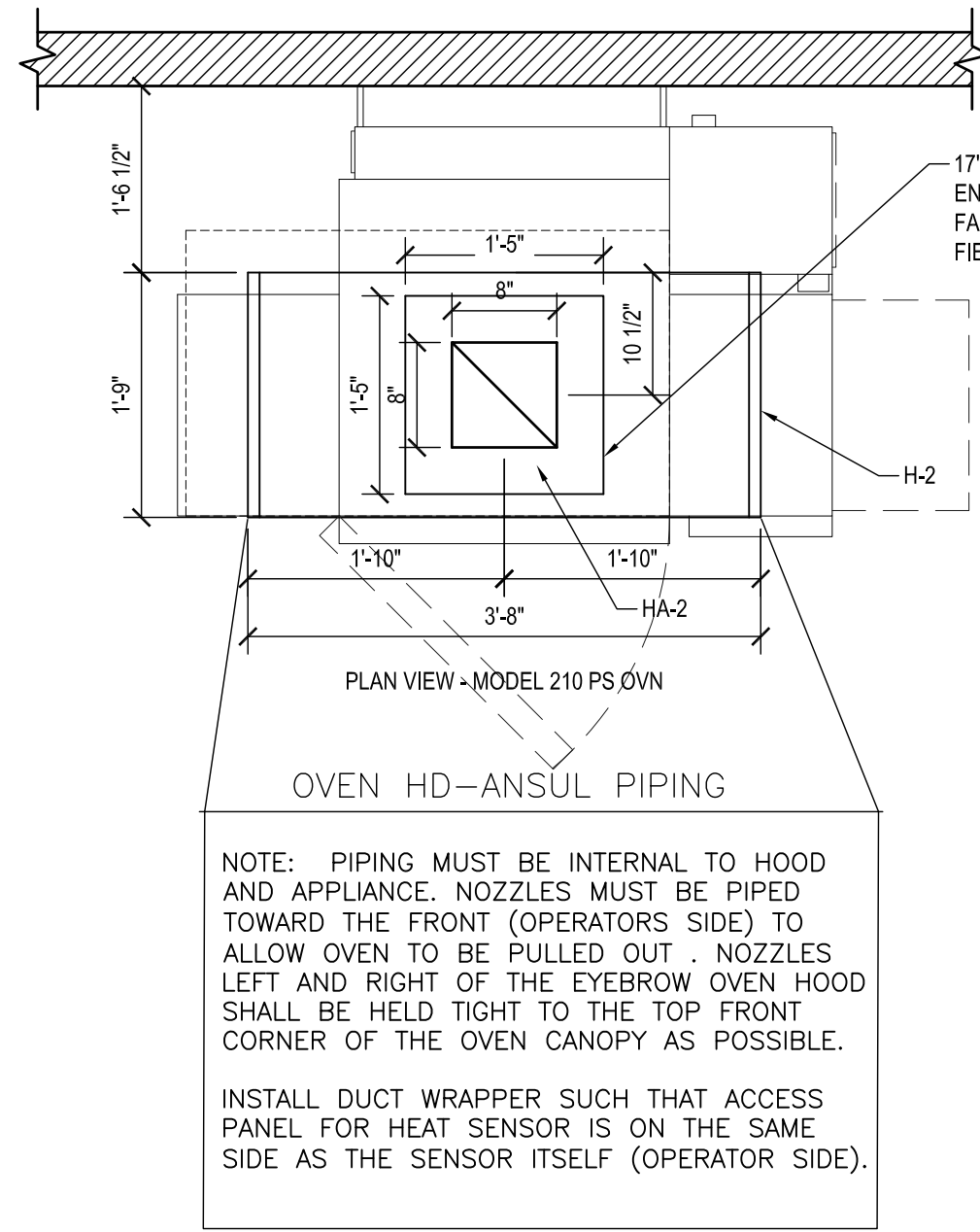

FAN/LIGHT SWITCH (HMI-2) FRYER FAN USE CAPTIVE-AIRE SUPPLIED CAT5 WIRE TO GRIDDLE HD SWITCH

7 H4.0

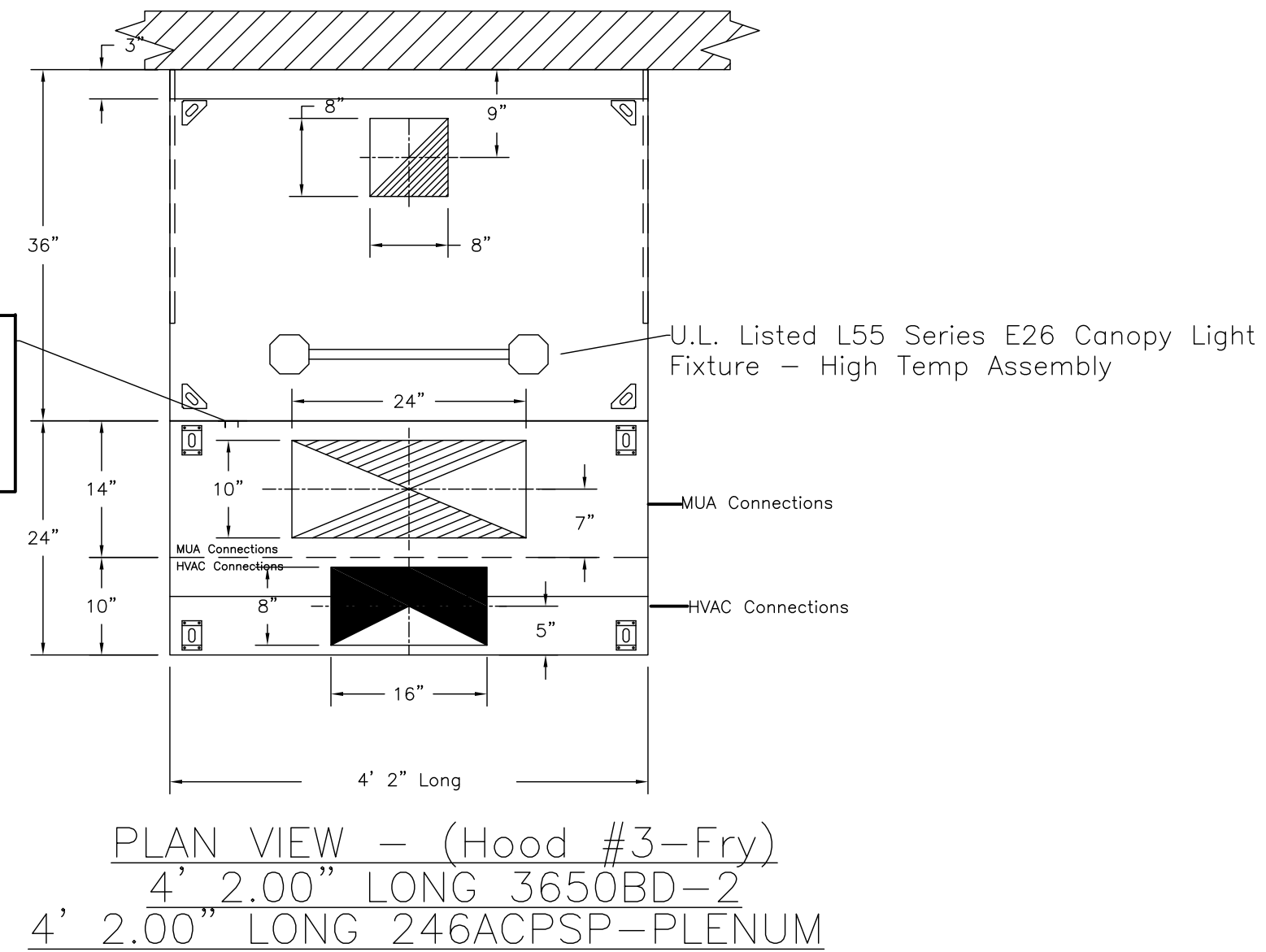

CAPTIVE-AIRE HOODS ARE BUILT IN COMPLIANCE WITH UL 710 AND NFPA 96 AND ARE RECOGNIZED BY ONE OR MORE OF THE FOLLOWING:

ETL SANITATION LISTED  
ETL LISTED FILE# 3054804-001

HOOD SYSTEM IS FABRICATED & DESIGNED PER UL-710 STANDARDS

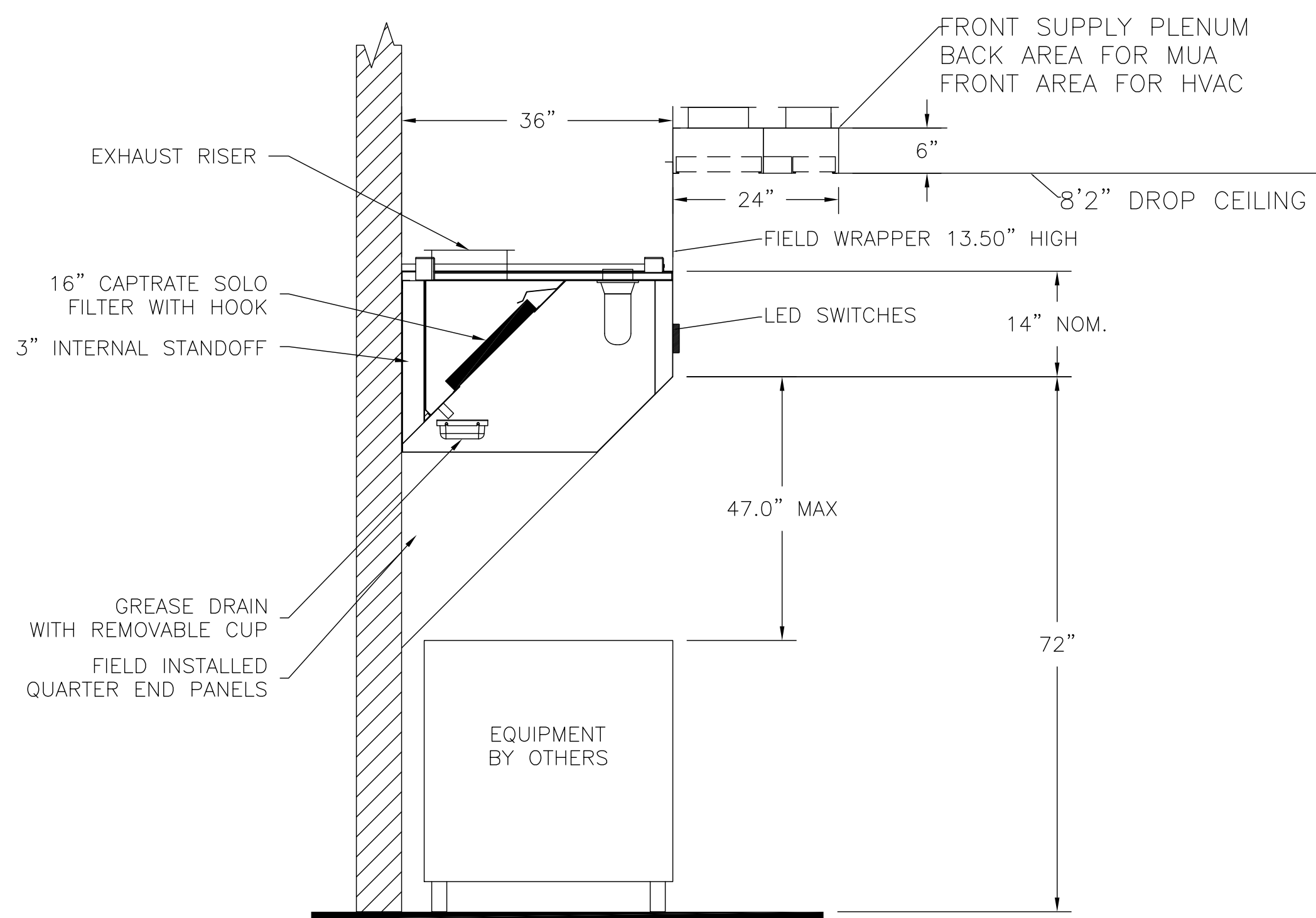

**SECTION VIEW - MODEL 3650BD-2**  
**HOOD - #HD1-Grill**

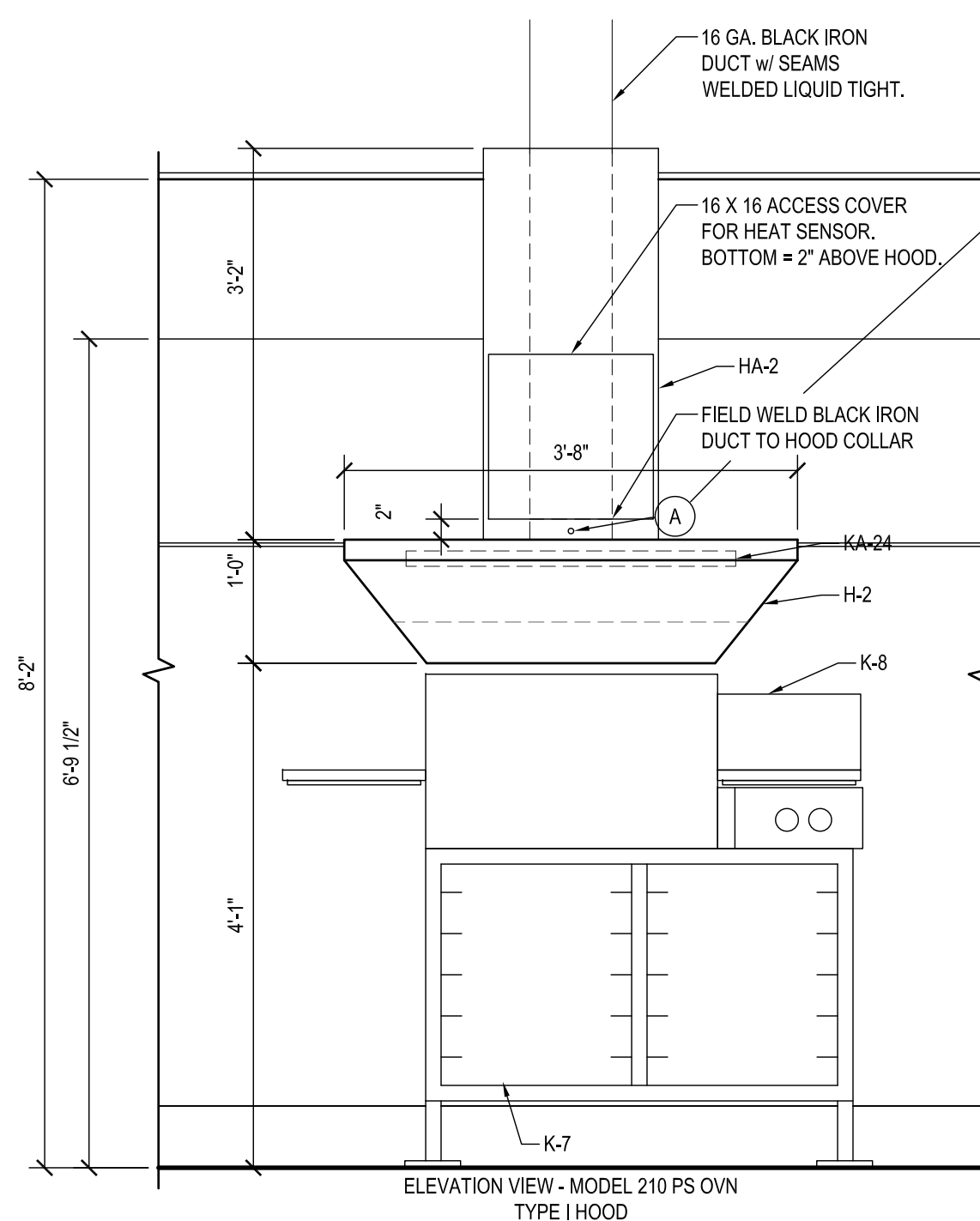

**ELEVATIONS @ COOK LINE**  
3/4"=1'-0"  
**HOOD - (HD2-Oven)**

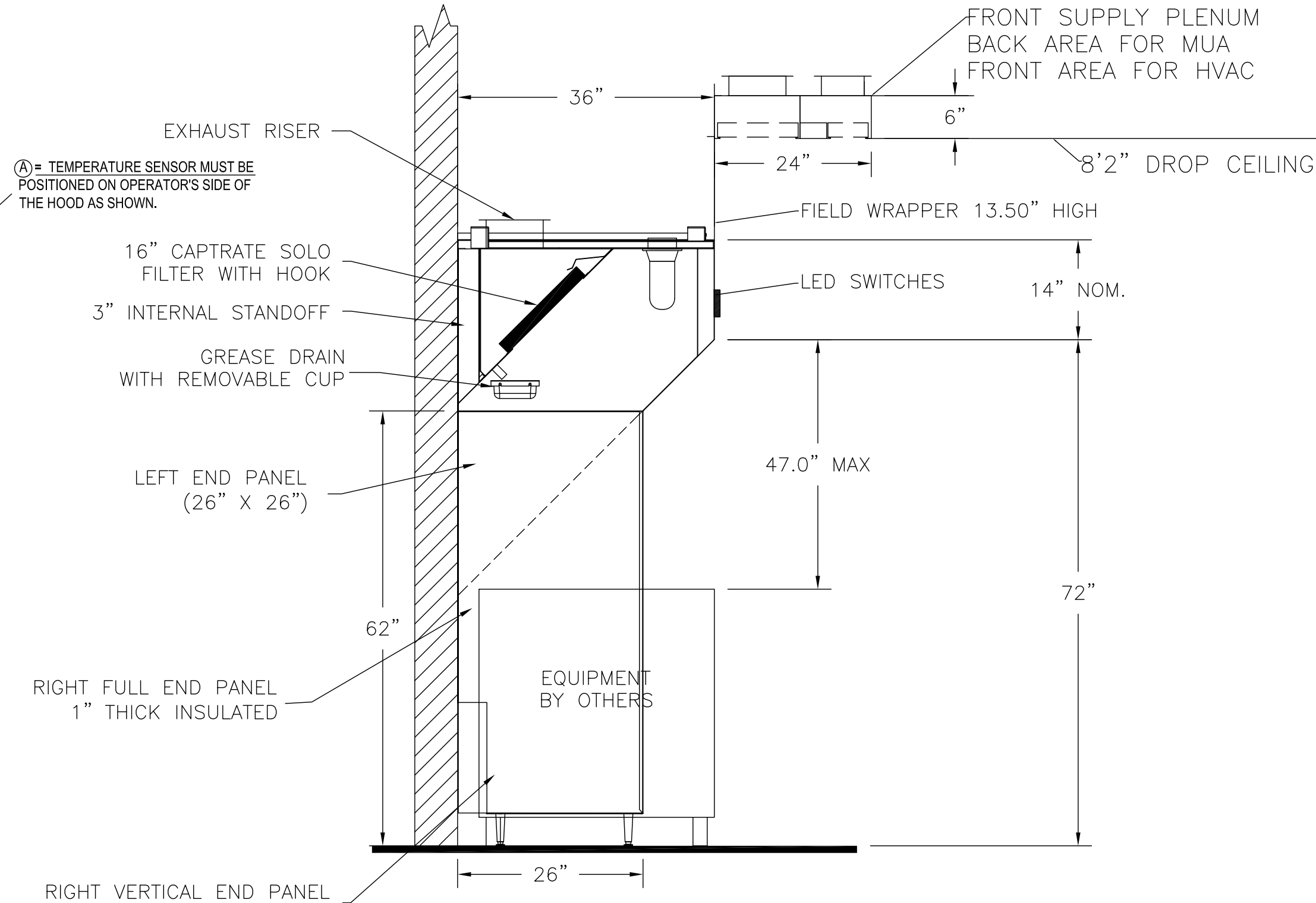

**SECTION VIEW - MODEL 3650BD-2**  
**HOOD - (HD3-Fry)**

FOR QUESTIONS, CALL THE CAPTIVE-AIRE (TRI-STATE) OFFICE  
1329 E. KEMPER RD., SUITE 4210  
PHONE: (513) 860-5555  
joe.hertenstein@captiveaire.com

**REVISIONS**

| DESCRIPTION | DATE |
|-------------|------|
|             |      |
|             |      |
|             |      |

**CAPTIVE-AIRE**

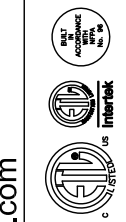

www.captiveaire.com

Air Solutions

1329 East Kemper Rd., Ste. 4210, Cincinnati, OH, 45246 PHONE: (513) 860-5555

Penn Station V2Bs (Left Hand Mixed)

various Locations

**DATE:** 7/16/20  
**DWG.#:** 3789035  
**DRAWN BY:** JMH120  
**SCALE:** 3/4" = 1'-0"  
**MASTER DRAWING**

**SHEET NO.**  
H2



**TILSLEY ARCHITECTS**  
1140 SAINT GREGORY ST. CINCINNATI, OH 45202  
TEL 513.651.4300  
WWW.TILSLEYARCHITECTS.COM

A New Penn Station Restaurant  
**Beacon Hill South Retail**  
565 East 109th Place - Suite C  
Crown Point, IN 46307

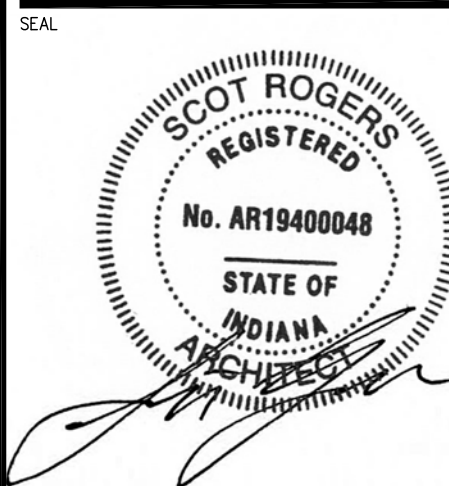

| NO. | ISSUE DESCRIPTION | DATE |
|-----|-------------------|------|
|     |                   |      |
|     |                   |      |
|     |                   |      |

Sheet Title: **Captiveaire Shop**  
Drawings Issued For Permit Date: **4-2-2025**  
Scale: **As Noted**  
Drawn By: **As Noted**

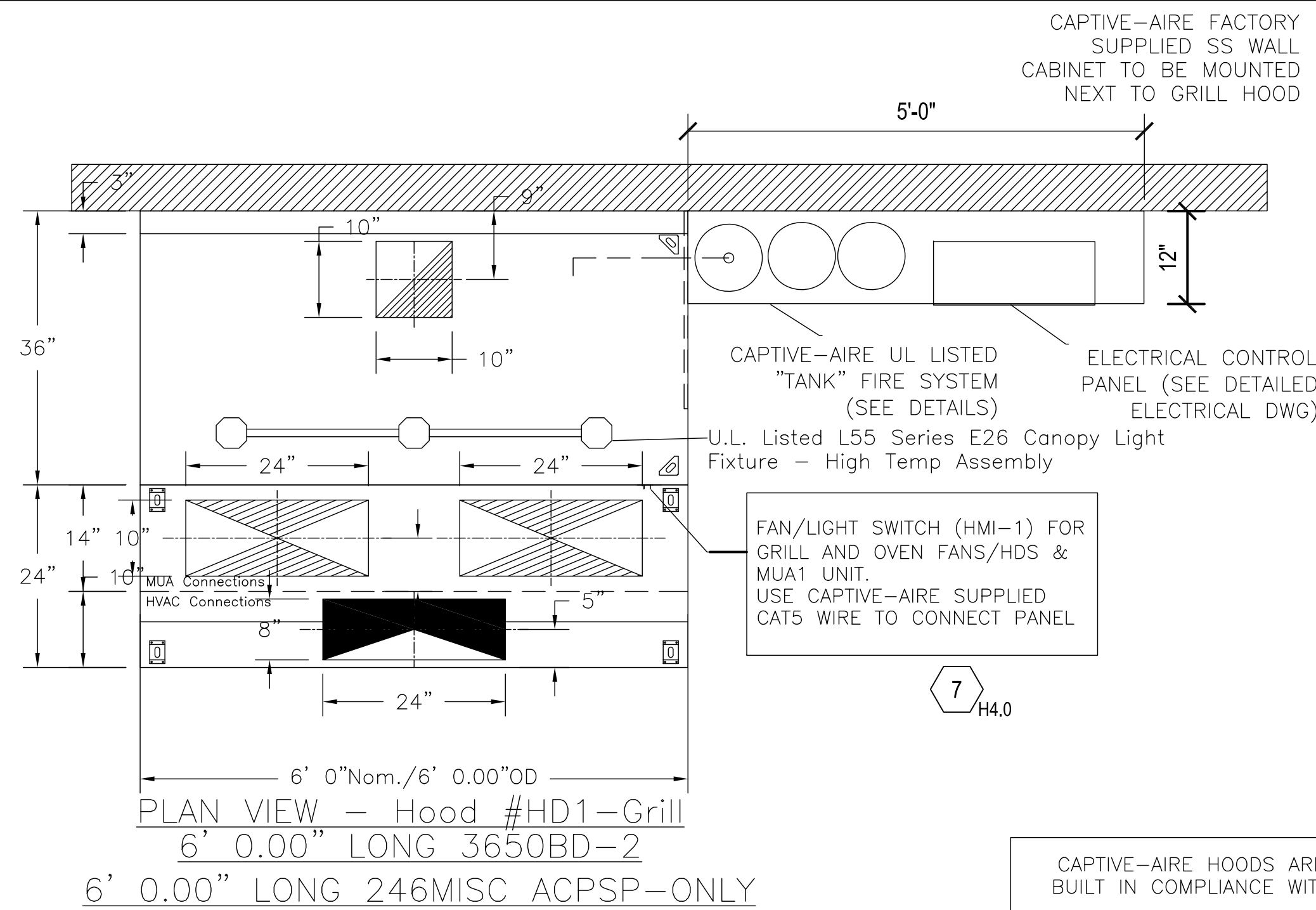

**PLANS @ COOK LINE**  
3/4"=1'-0"  
**HOOD - (HD2-Oven)**

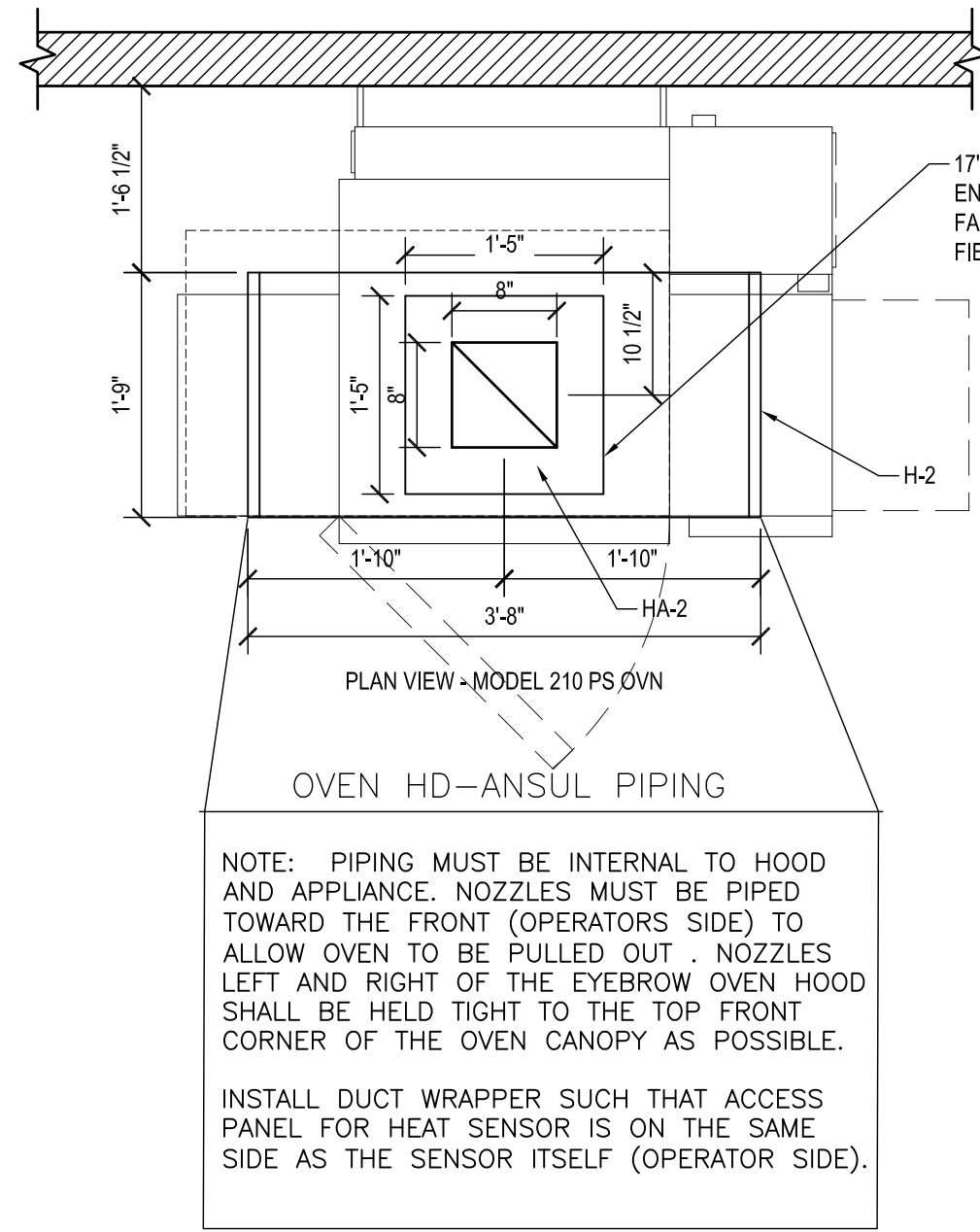

FAN/LIGHT SWITCH (HMI-2) FRYER FAN USE CAPTIVE-AIRE SUPPLIED CAT5 WIRE TO GRIDDLE HD SWITCH

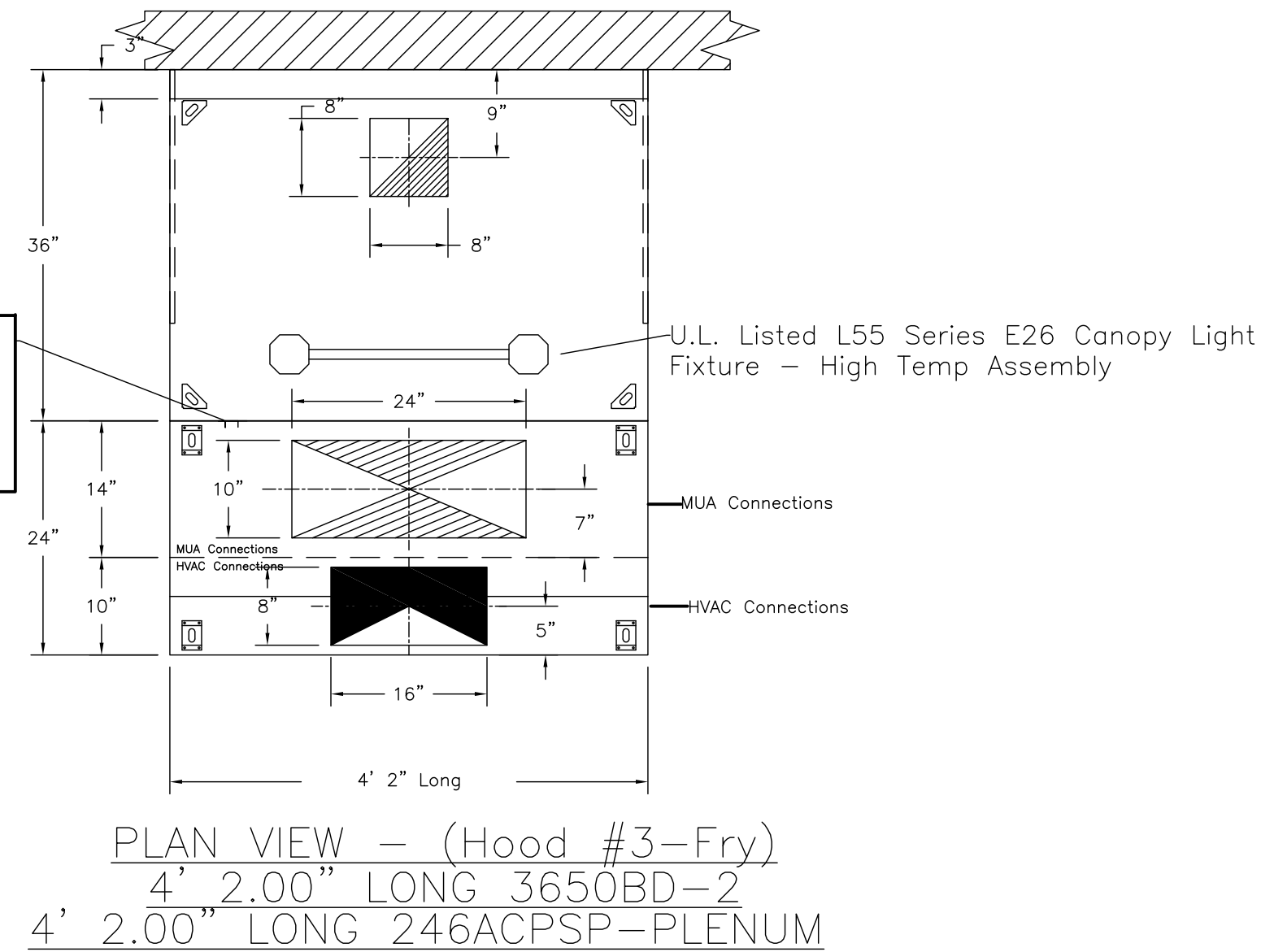

CAPTIVE-AIRE HOODS ARE BUILT IN COMPLIANCE WITH UL 710 AND NFPA 96 AND ARE RECOGNIZED BY ONE OR MORE OF THE FOLLOWING:  
  
ETL SANITATION LISTED  
ETL LISTED FILE# 3054804-001

HOOD SYSTEM IS FABRICATED & DESIGNED PER UL-710 STANDARDS

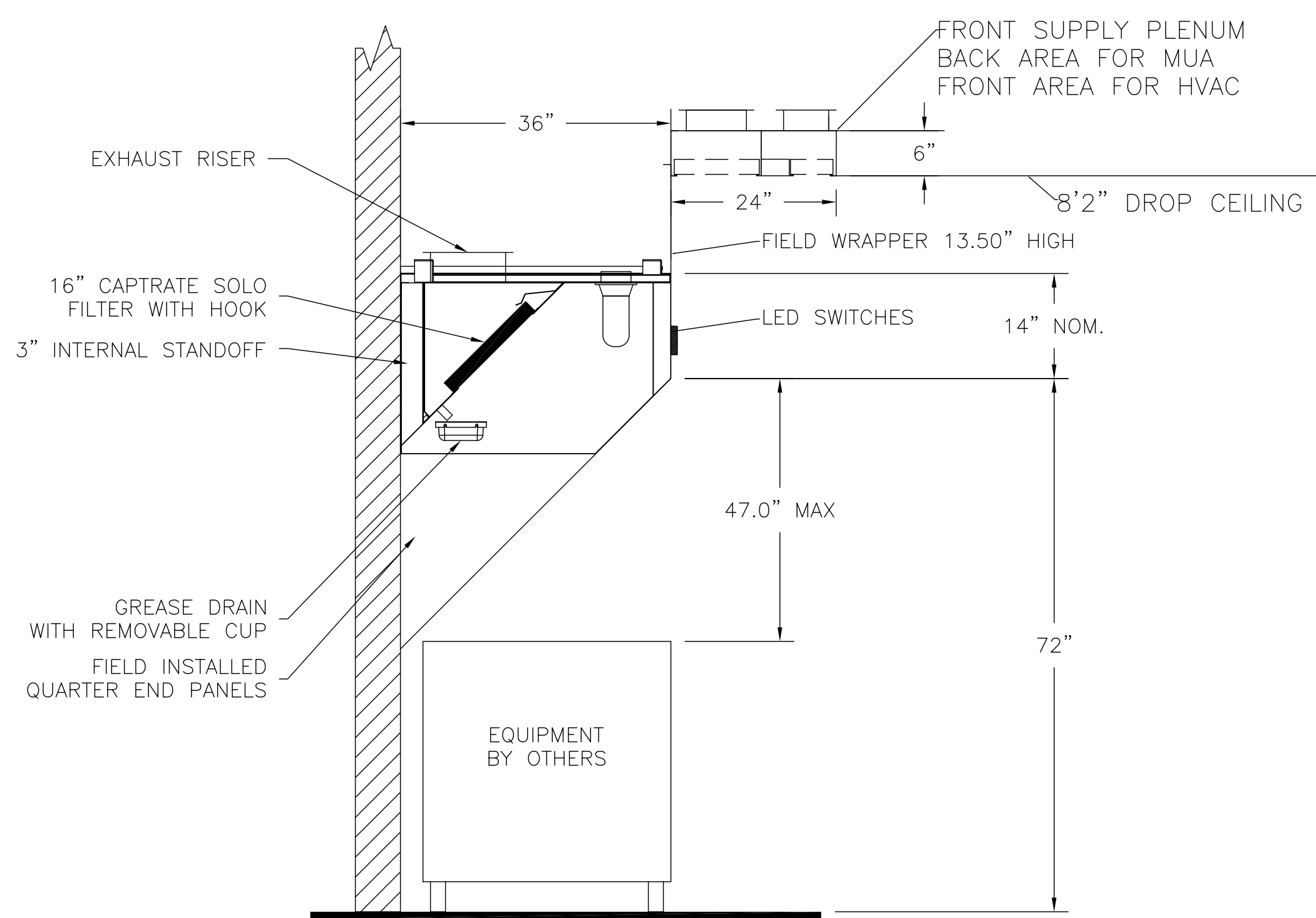

**SECTION VIEW - MODEL 3650BD-2**  
**HOOD - #HD1-Grill**

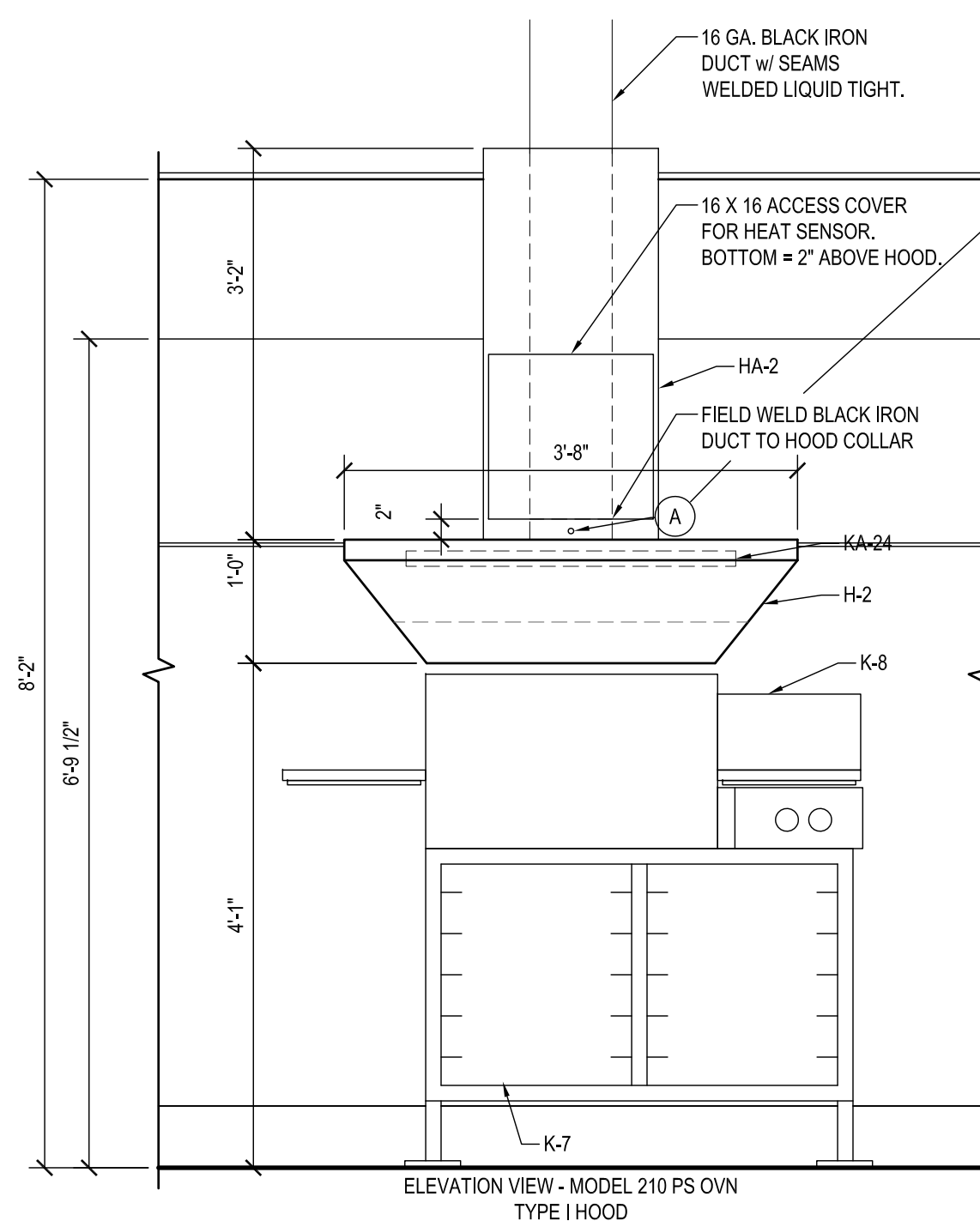

**ELEVATIONS @ COOK LINE**  
3/4"=1'-0"  
**HOOD - (HD2-Oven)**

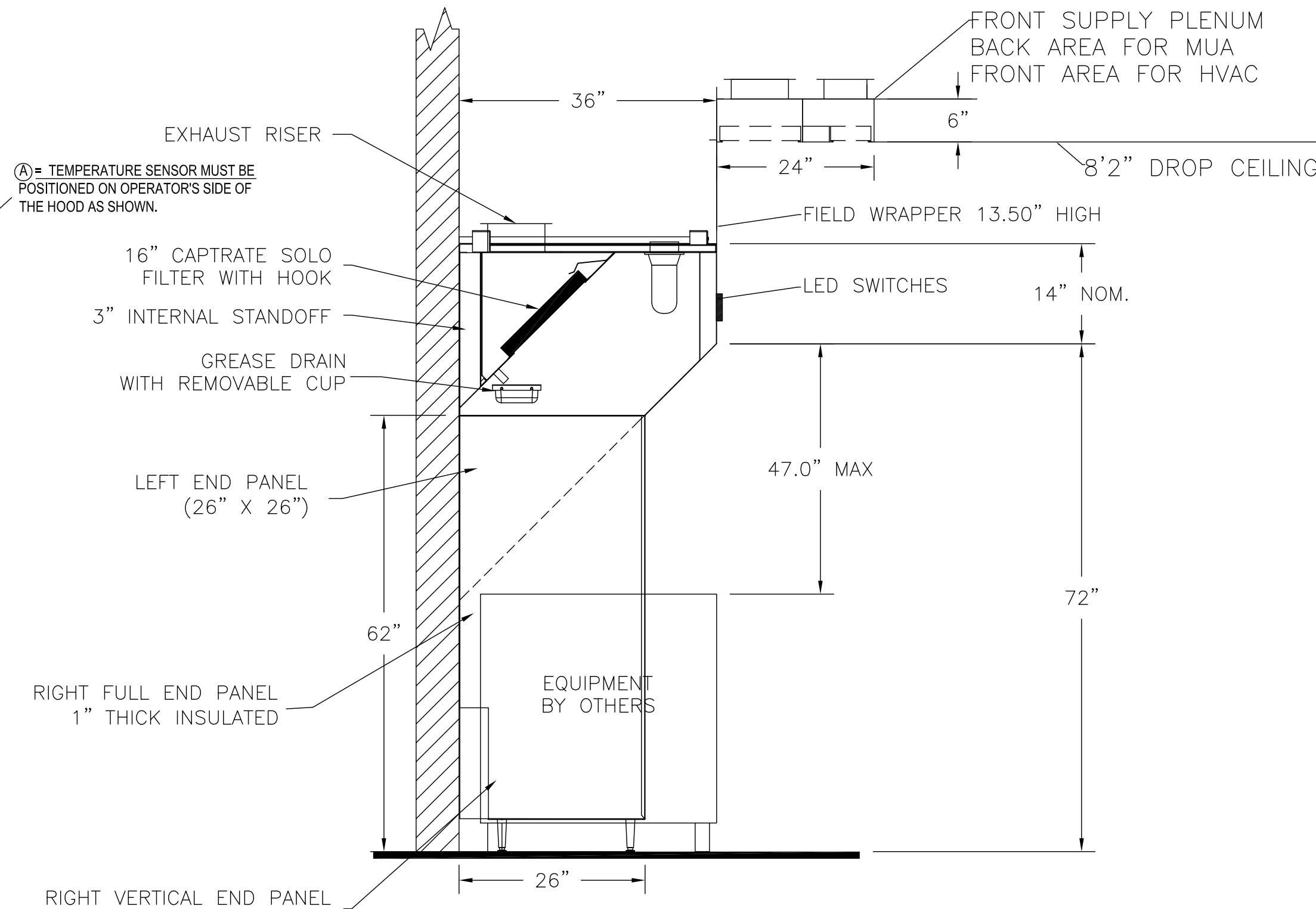

**SECTION VIEW - MODEL 3650BD-2**  
**HOOD - (HD3-Fry)**

FOR QUESTIONS, CALL THE CAPTIVE-AIRE (TRI-STATE) OFFICE  
1329 E. KEMPER RD., SUITE 4210  
PHONE: (513) 860-5555  
joe.hertenstein@captiveaire.com

| REVISIONS   |      |
|-------------|------|
| DESCRIPTION | DATE |
|             |      |
|             |      |
|             |      |

**CAPTIVE-AIRE**  
Air Solutions  
1329 East Kemper Rd., Ste. 4210, Cincinnati, OH, 45246 PHONE: (513) 860-5555  
www.captiveaire.com

Penn Station V2Bs (Left Hand Mixed)  
various Locations

**DATE:** 7/16/20  
**DWG.#:** 3789035  
**DRAWN BY:** JMH120  
**SCALE:** 3/4" = 1'-0"  
**MASTER DRAWING**

**SHEET NO.**  
H2



A New Penn Station Restaurant  
**Beacon Hill South Retail**  
565 East 109th Place - Suite C  
Crown Point, IN 46307



| NO. | ISSUE DESCRIPTION | DATE |
|-----|-------------------|------|
|     |                   |      |
|     |                   |      |
|     |                   |      |

Sheet Title: Captiveaire Shop  
Drawings Issued For Permit Date: 4-2-2025  
Scale: As Noted  
Checked by: PS Crown Point IN 24006

**EXHAUST FAN INFORMATION - Job#4137855**

| FAN UNIT NO. | TAG           | FAN UNIT MODEL # | CFM  | ESP.  | RPM  | H.P.  | B.H.P. | Ø | VOLT | FLA | DISCHARGE VELOCITY | WEIGHT (LBS.) | SONES |
|--------------|---------------|------------------|------|-------|------|-------|--------|---|------|-----|--------------------|---------------|-------|
| 1            | KEF-1 (Grill) | DUB5HFA          | 1120 | 1.150 | 1215 | 0.750 | 0.3410 | 1 | 115  | 8.9 | 354 FPM            | 89            | 12.8  |
| 2            | KEF2 (OVEN)   | DU33HFA          | 600  | 0.600 | 1360 | 0.333 | 0.2030 | 1 | 115  | 4.3 | 396 FPM            | 70            | 14.1  |
| 3            | KEF3 (FRY)    | DUB5HFA          | 850  | 1.150 | 1144 | 0.750 | 0.3250 | 1 | 115  | 8.8 | 276 FPM            | 92            | 14.6  |

**MUA FAN INFORMATION - Job#4137855**

| FAN UNIT NO. | TAG   | FAN UNIT MODEL # | BLOWER    | HOUSING  | MIN CFM | DESIGN CFM | ESP.  | RPM  | H.P.  | B.H.P. | Ø | VOLT | FLA | MCA | MOC | WEIGHT (LBS.) | SONES |
|--------------|-------|------------------|-----------|----------|---------|------------|-------|------|-------|--------|---|------|-----|-----|-----|---------------|-------|
| 4            | HMUA1 | A1-D.250-15D     | 5MF-1-MOD | A1-D.250 | 1000    | 1630       | 0.440 | 1855 | 1.500 | 0.9960 | 3 | 208  | 4.4 |     | 15A | 648           | 15.6  |

**CURB ASSEMBLIES**

| NO. | ON FAN | TAG            | WEIGHT | ITEM | SIZE                           | LOCATION                      |
|-----|--------|----------------|--------|------|--------------------------------|-------------------------------|
| 1   | # 1    | KEF1 - GRIDDLE | 44 LBS | Curb | 23.000"W x 23.000"L x 30.000"H | Vented Hinged Grill Hood Curb |
| 2   | # 2    | KEF2 - OVEN    | 38 LBS | Curb | 19.500"W x 19.500"L x 30.000"H | Vented Hinged Oven Hood Curb  |
| 3   | # 3    | KEF3 - FRYER   | 44 LBS | Curb | 23.000"W x 23.000"L x 30.000"H | Vented Hinged Fryer Hood Curb |
| 4   | # 4    | HMUA1          | 63 LBS | Curb | 21.000"W x 71.000"L x 16.000"H | Insulated Hood MUA Curb       |

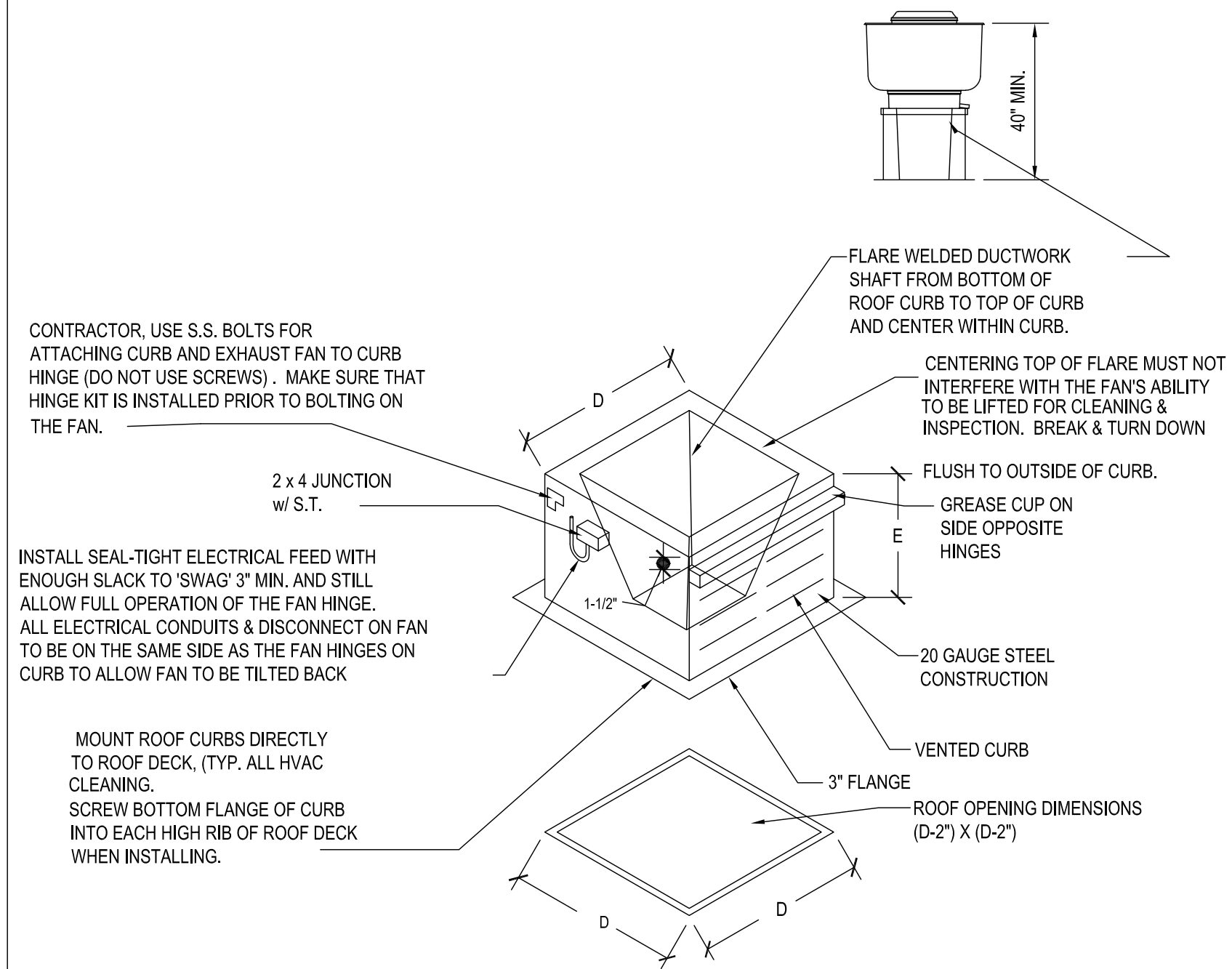

**TYPICAL ROOF CURB DETAIL**

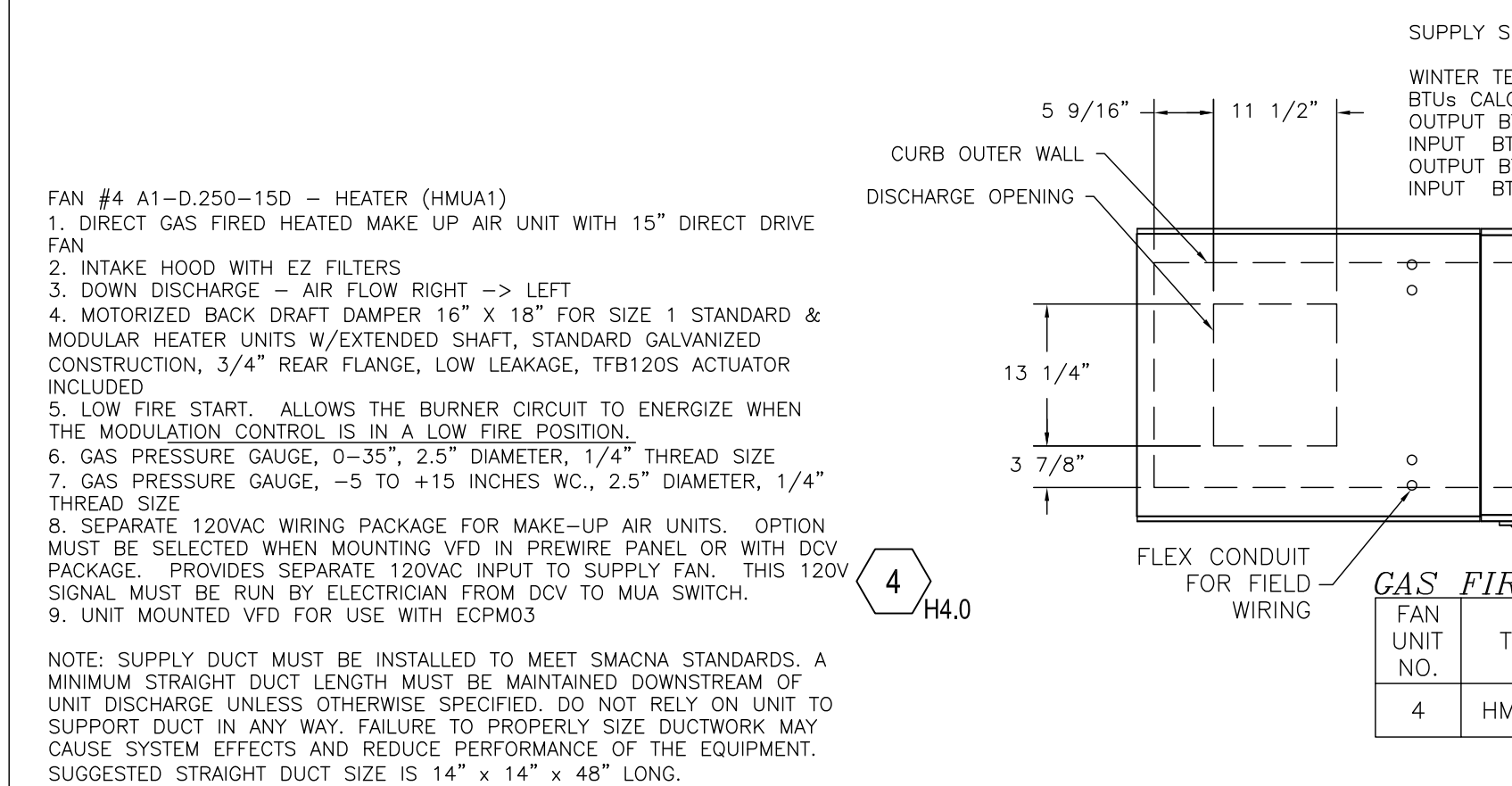

**SUPPLY SIDE HEATER INFORMATION:**  
 WINTER TEMPERATURE = 12°F. TEMP. RISE = 63°F.  
 BTUS CALCULATED OFF ACTUAL AIR DENSITY  
 OUTPUT BTUS AT ALTITUDE OF 0.0 ft. = 106343  
 INPUT BTUS AT ALTITUDE OF 0.0 ft. = 115590  
 OUTPUT BTUS AT ALTITUDE OF 746 ft. = 103507  
 INPUT BTUS AT ALTITUDE OF 746 ft. = 112508

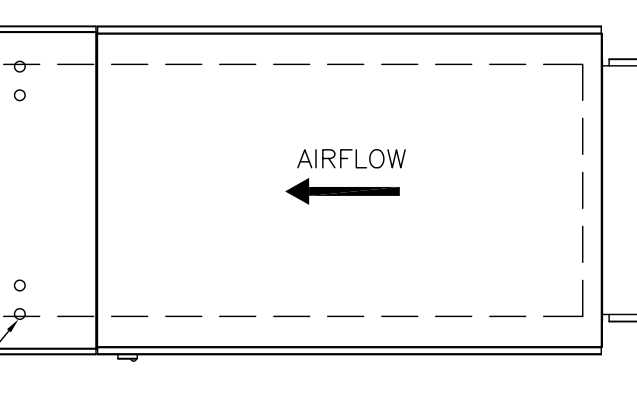

**GAS FIRED MAKE-UP AIR UNIT(S)**

| FAN UNIT NO. | TAG   | INPUT BTUS | OUTPUT BTUS | TEMP. RISE | REQUIRED INPUT GAS PRESSURE | GAS TYPE | BURNER EFFICIENCY(%) |
|--------------|-------|------------|-------------|------------|-----------------------------|----------|----------------------|
| 4            | HMUA1 | 110372     | 101542      | 63 deg F   | 7 in. w.c. - 14 in. w.c.    | Natural  | 92                   |

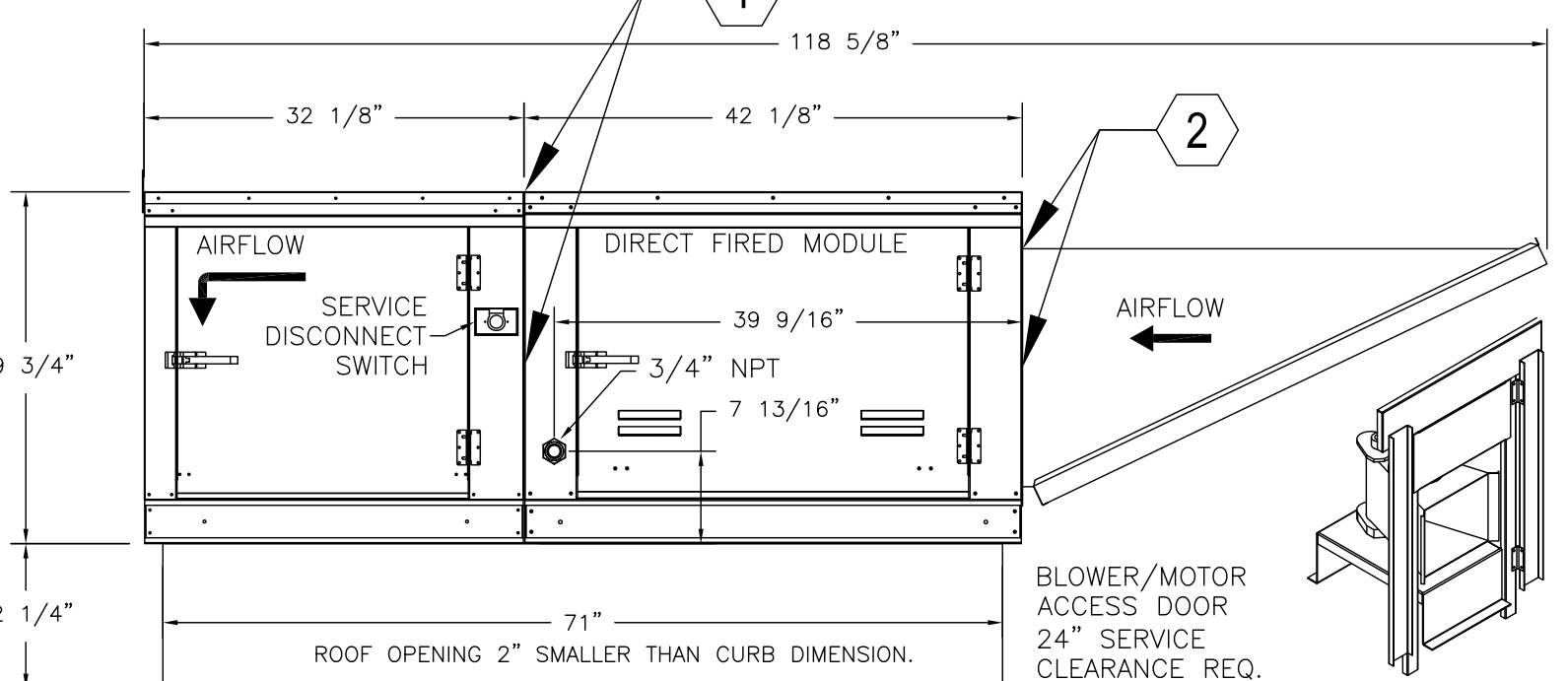
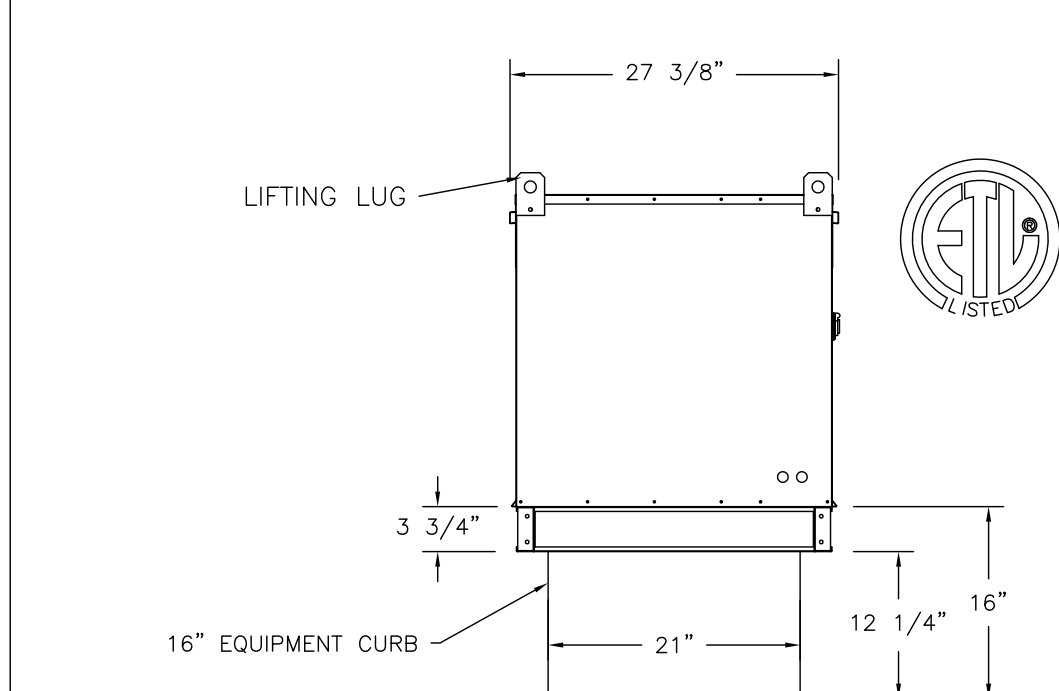

**MUA NOTES:**

- URETHANE CAULK HORIZ. & VERT. CONNECTIONS BETWEEN BLOWER ASSEMBLY & CONTROL MODULE.
- URETHANE CAULK HORIZ. & VERT. CONNECTIONS BETWEEN CONTROL MODULE & OUTSIDE AIR HOOD.

FOR QUESTIONS, CALL THE CAPTIVE-**AIRE** (TRI-STATE) OFFICE  
 1329 E. KEMPER RD. SUITE 4210  
 PHONE: (513) 860-5555  
 joe.hertenstein@captiveaire.com

**FAN #1 DUB5HFA - EXHAUST FAN (KEF1)**

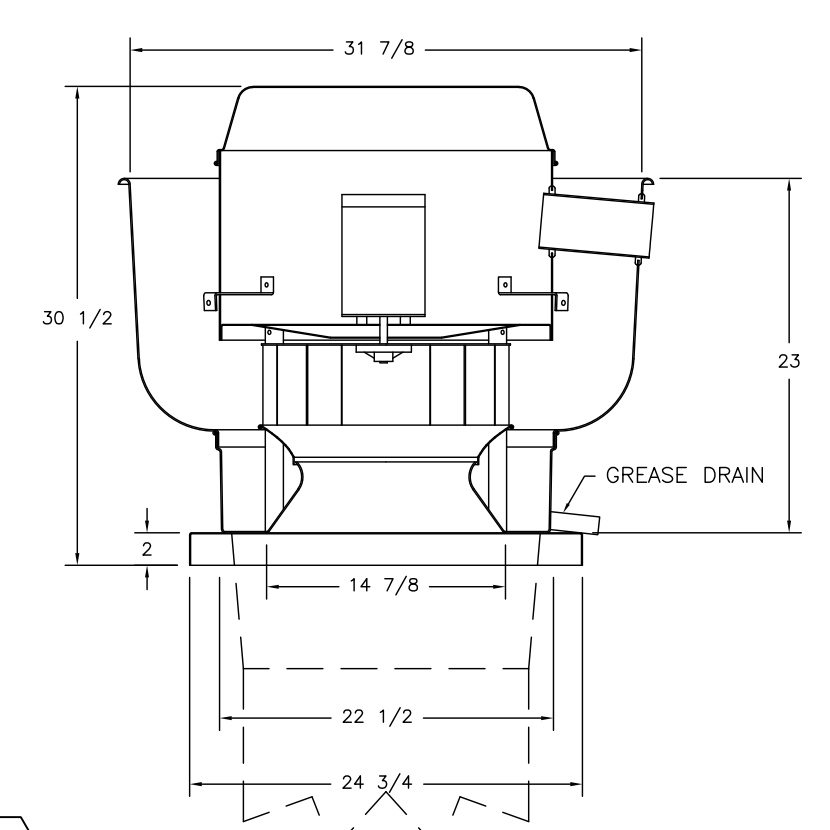

**FAN #2 DU33HFA - EXHAUST FAN (KEF2)**

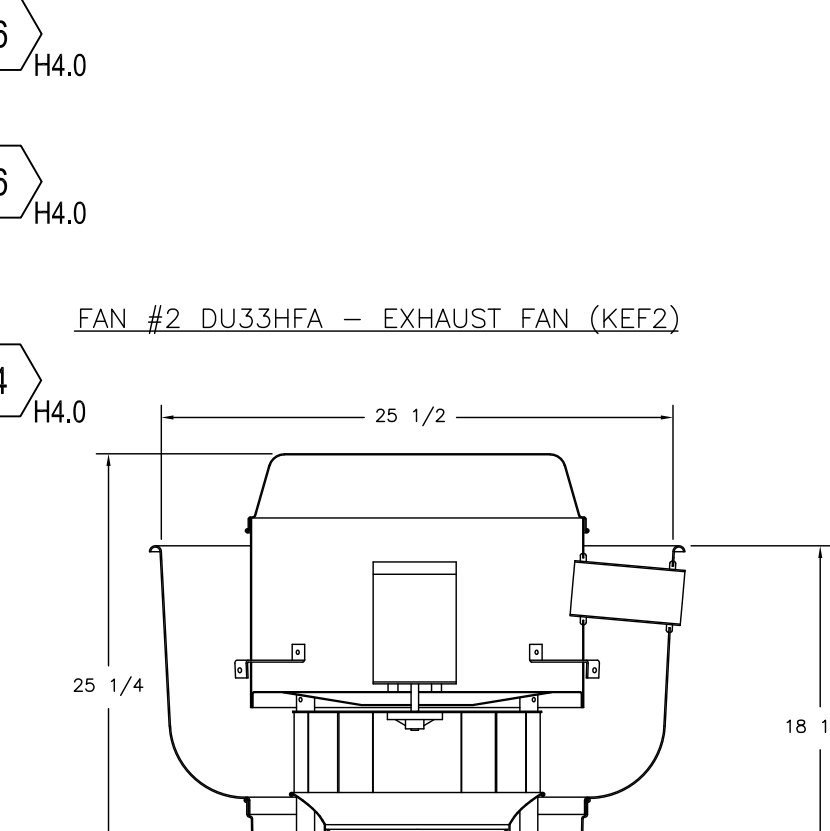

**FAN #1 DUB5HFA - EXHAUST FAN (KEF1)**

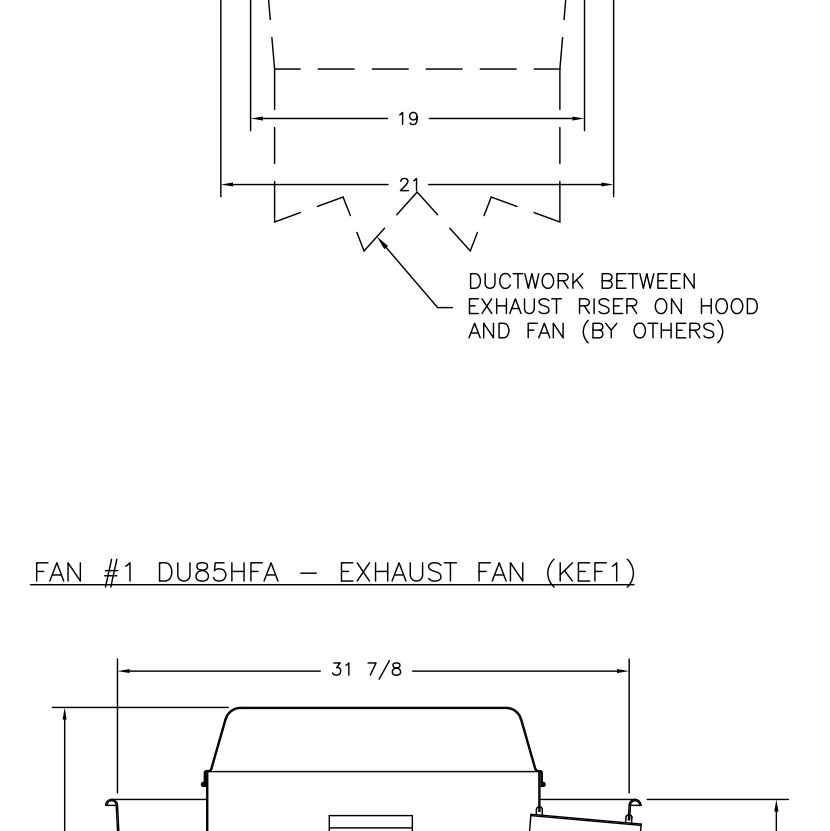

- FEATURES:**
- DIRECT DRIVE CONSTRUCTION (NO BELTS/PULLEYS)
  - ROOF MOUNTED FANS
  - RESTAURANT MODEL
  - UL705 AND UL762 AND ULC-5645
  - VARIABLE SPEED CONTROL
  - INTERNAL WIRING
  - WEATHERPROOF DISCONNECT
  - THERMAL OVERLOAD PROTECTION (SINGLE PHASE)
  - HIGH HEAT OPERATION 300°F (149°C)
  - GREASE CLASSIFICATION TESTING

**NORMAL TEMPERATURE TEST**  
 EXHAUST FAN MUST OPERATE CONTINUOUSLY WHILE EXHAUSTING AIR AT 300°F (149°C) UNTIL ALL FAN PARTS HAVE REACHED THERMAL EQUILIBRIUM, AND WITHOUT ANY DETEIORATING EFFECTS TO THE FAN WHICH WOULD CAUSE UNSAFE OPERATION.

**ABNORMAL FLARE-UP TEST**  
 EXHAUST FAN MUST OPERATE CONTINUOUSLY WHILE EXHAUSTING BURNING GREASE VAPORS AT 600°F (316°C) FOR A PERIOD OF 15 MINUTES WITHOUT THE FAN BECOMING DAMAGED TO ANY EXTENT THAT COULD CAUSE AN UNSAFE CONDITION.

- OPTIONS**
- GREASE BOX.
  - EXHAUST FAN HEAT BAFFLE.
  - FAN BASE CERAMIC SEAL - INSTALLED AT PLANT - FOR GREASE DUCTS.
  - ECM WIRING PACKAGE-EXHAUST - PWM SIGNAL FROM ECPM03 PREWIRE (NIDEC MOTOR).

- FEATURES:**
- DIRECT DRIVE CONSTRUCTION (NO BELTS/PULLEYS)
  - ROOF MOUNTED FANS
  - RESTAURANT MODEL
  - UL705 AND UL762 AND ULC-5645
  - VARIABLE SPEED CONTROL
  - INTERNAL WIRING
  - WEATHERPROOF DISCONNECT
  - THERMAL OVERLOAD PROTECTION (SINGLE PHASE)
  - HIGH HEAT OPERATION 300°F (149°C)
  - GREASE CLASSIFICATION TESTING

**NORMAL TEMPERATURE TEST**  
 EXHAUST FAN MUST OPERATE CONTINUOUSLY WHILE EXHAUSTING AIR AT 300°F (149°C) UNTIL ALL FAN PARTS HAVE REACHED THERMAL EQUILIBRIUM, AND WITHOUT ANY DETEIORATING EFFECTS TO THE FAN WHICH WOULD CAUSE UNSAFE OPERATION.

**ABNORMAL FLARE-UP TEST**  
 EXHAUST FAN MUST OPERATE CONTINUOUSLY WHILE EXHAUSTING BURNING GREASE VAPORS AT 600°F (316°C) FOR A PERIOD OF 15 MINUTES WITHOUT THE FAN BECOMING DAMAGED TO ANY EXTENT THAT COULD CAUSE AN UNSAFE CONDITION.

- OPTIONS**
- GREASE BOX.
  - EXHAUST FAN HEAT BAFFLE.
  - FAN BASE CERAMIC SEAL - INSTALLED AT PLANT - FOR GREASE DUCTS.
  - ECM WIRING PACKAGE-EXHAUST - PWM SIGNAL FROM ECPM03 PREWIRE (NIDEC MOTOR).

- FEATURES:**
- DIRECT DRIVE CONSTRUCTION (NO BELTS/PULLEYS)
  - ROOF MOUNTED FANS
  - RESTAURANT MODEL
  - UL705 AND UL762 AND ULC-5645
  - VARIABLE SPEED CONTROL
  - INTERNAL WIRING
  - WEATHERPROOF DISCONNECT
  - THERMAL OVERLOAD PROTECTION (SINGLE PHASE)
  - HIGH HEAT OPERATION 300°F (149°C)
  - GREASE CLASSIFICATION TESTING

**NORMAL TEMPERATURE TEST**  
 EXHAUST FAN MUST OPERATE CONTINUOUSLY WHILE EXHAUSTING AIR AT 300°F (149°C) UNTIL ALL FAN PARTS HAVE REACHED THERMAL EQUILIBRIUM, AND WITHOUT ANY DETEIORATING EFFECTS TO THE FAN WHICH WOULD CAUSE UNSAFE OPERATION.

**ABNORMAL FLARE-UP TEST**  
 EXHAUST FAN MUST OPERATE CONTINUOUSLY WHILE EXHAUSTING BURNING GREASE VAPORS AT 600°F (316°C) FOR A PERIOD OF 15 MINUTES WITHOUT THE FAN BECOMING DAMAGED TO ANY EXTENT THAT COULD CAUSE AN UNSAFE CONDITION.

- OPTIONS**
- GREASE BOX.
  - EXHAUST FAN HEAT BAFFLE.
  - FAN BASE CERAMIC SEAL - INSTALLED AT PLANT - FOR GREASE DUCTS.
  - ECM WIRING PACKAGE-EXHAUST - PWM SIGNAL FROM ECPM03 PREWIRE (NIDEC MOTOR).

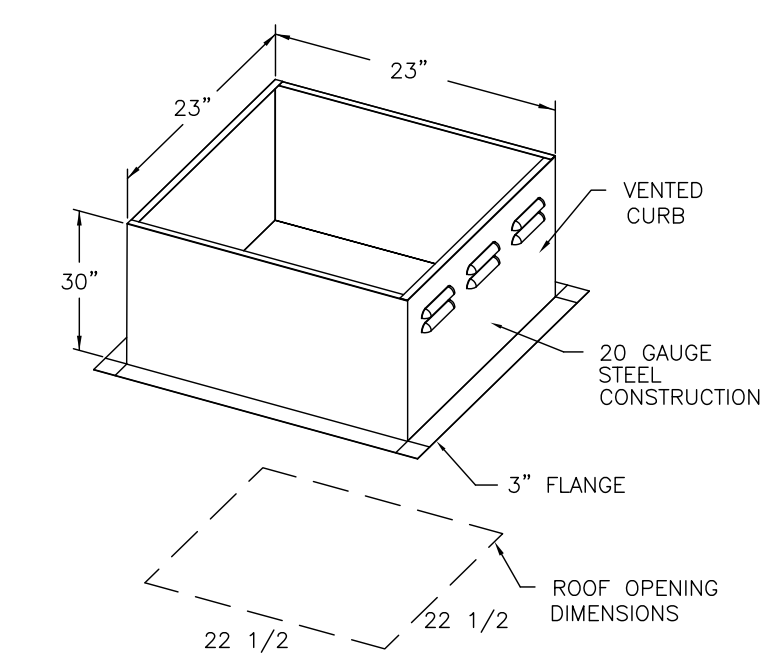

PITCHED CURBS ARE AVAILABLE FOR PITCHED ROOFS.  
 SPECIFY PITCH:  
 EXAMPLE: 7/12 PITCH = 30° SLOPE

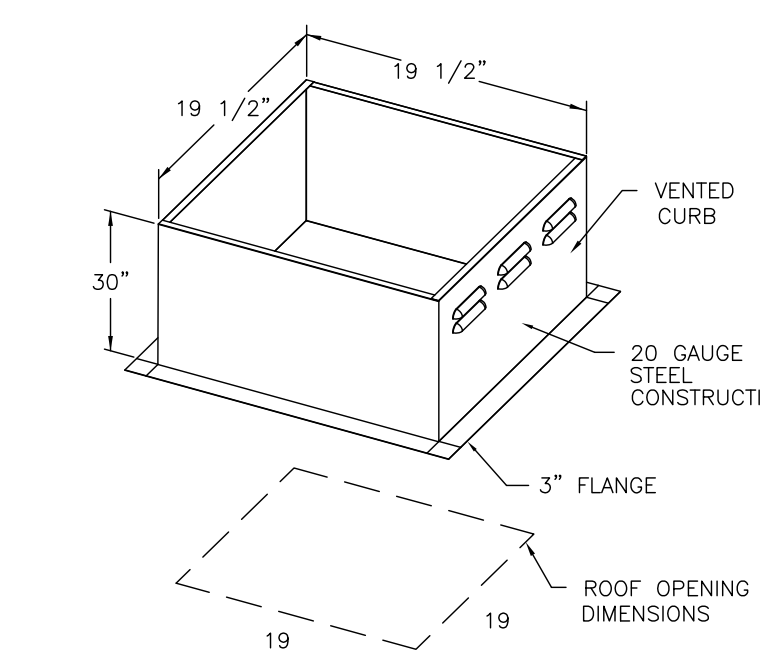

PITCHED CURBS ARE AVAILABLE FOR PITCHED ROOFS.  
 SPECIFY PITCH:  
 EXAMPLE: 7/12 PITCH = 30° SLOPE

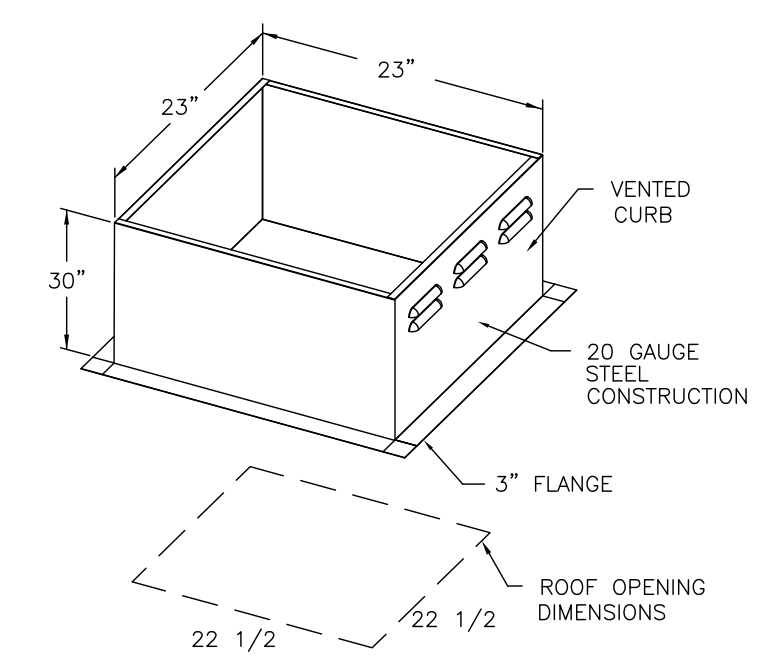

PITCHED CURBS ARE AVAILABLE FOR PITCHED ROOFS.  
 SPECIFY PITCH:  
 EXAMPLE: 7/12 PITCH = 30° SLOPE

**REVISIONS**

| NO. | DESCRIPTION | DATE |
|-----|-------------|------|
|     |             |      |
|     |             |      |
|     |             |      |

**CAPTIVE-**AIRE****

**Various Locations**

**DATE:** 7/16/20  
**DWG.#:** 3789035  
**DRAWN BY:** JMH120  
**SCALE:** 3/4" = 1'-0"  
**MASTER DRAWING**

**SHEET NO.**  
 H3

**TILSLEY ARCHITECTS**  
 1140 SAINT GREGORY ST. CINCINNATI, OH 45202  
 TEL 513.651.4300  
 WWW.TILSLEYARCHITECTS.COM

**A New Penn Station Restaurant**  
**Beacon Hill South Retail**  
 565 East 109th Place - Suite C  
 Crown Point, IN 46307

**SCOT ROGERS REGISTERED ARCHITECT**  
 No. AR19400048  
 STATE OF INDIANA

| NO. | ISSUE DESCRIPTION | DATE |
|-----|-------------------|------|
|     |                   |      |
|     |                   |      |
|     |                   |      |

Sheet Title: **Captiveaire Shop**  
 Drawings Issued For Permit Date: **4-2-2025**  
 Scale: **As Noted**  
 Drawn By: **As Noted**

24006 PS Crane Point IN

**ELECTRICAL PACKAGE – JOB#5849882**

| NO | TAG  | PACKAGE #    | LOCATION                   | SWITCHES                      |          | OPTION  | FANS CONTROLLED |         |   |       |      |     |
|----|------|--------------|----------------------------|-------------------------------|----------|---|-----------------|---------|---|-------|------|-----|
|    |      |              |                            | LOCATION                      | QUANTITY |   | FAN TAG         | TYPE    | φ | HP    | VOLT | FLA |
| 1  | ECP1 | SC-E013022MA | WALL UTILITY CABINET RIGHT | FACE MOUNT RIGHT SIDE OF HOOD | 2 LIGHT  | SMART CONTROLS THERMOSTATIC CONTROL W/ RELAY ON/OFF WITH SUPPLY | KEF1            | EXHAUST | 1 | 0.750 | 115  | 8.9 |
|    |      |              |                            | HOOD # 1                      | 2 FAN    |   | KEF2-OVEN       | EXHAUST | 1 | 0.333 | 115  | 4.3 |
|    |      |              |                            |                               |          |   | KEF3-FRY        | EXHAUST | 1 | 0.750 | 115  | 8.9 |
|    |      |              |                            |                               |          |   | HMUA1           | SUPPLY  | 3 | 1.500 | 208  | 4.4 |

**(HOOD CONTROL PANEL-MOUNTED NEXT TO GRIDDLE HOOD)**

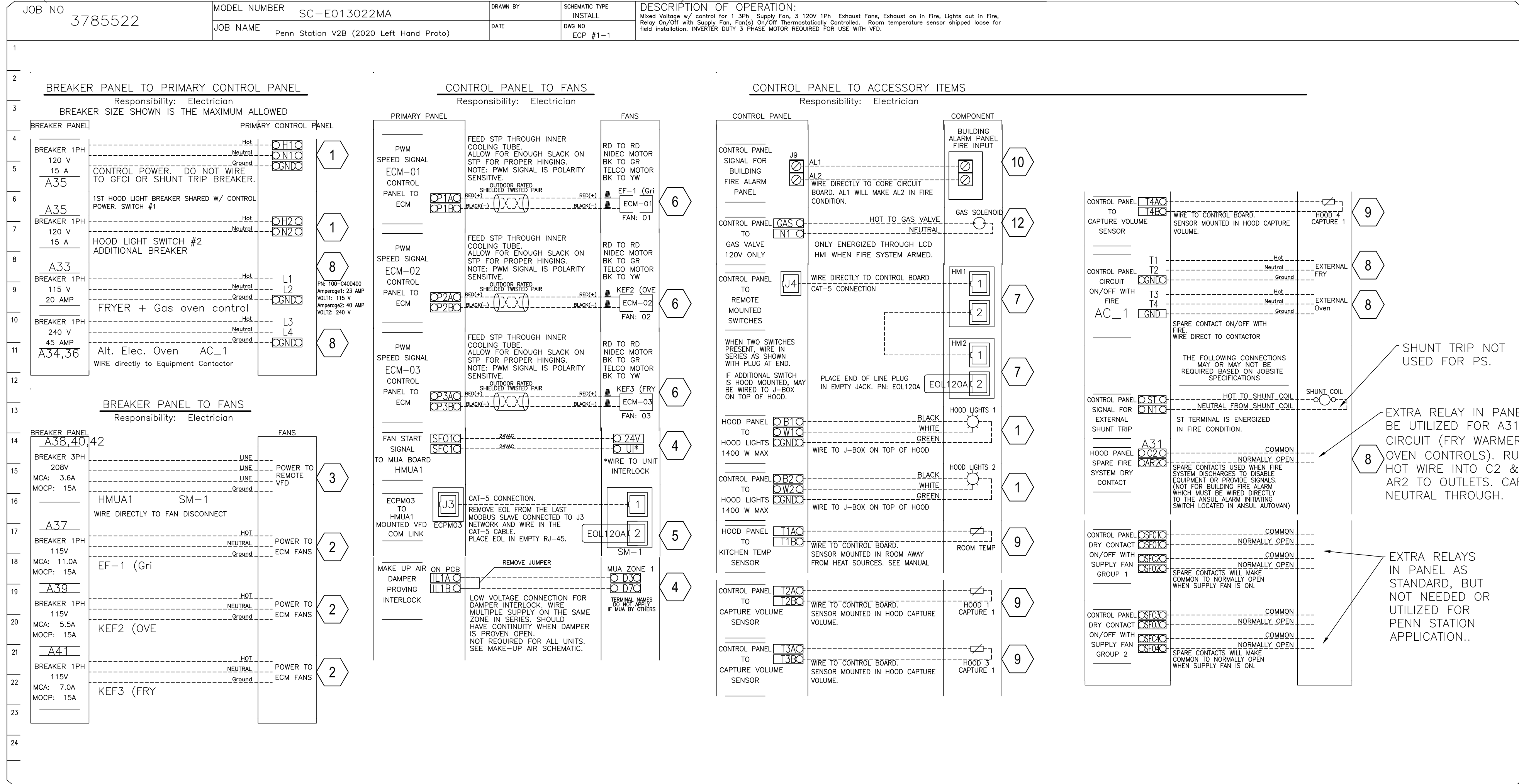

**HOOD SYSTEM WIRING INSTRUCTIONS BY ELECTRICIAN**

- 1) WIRE 120V, 1 PHASE CIRCUIT FROM BUILDING PANEL TO HOOD CONTROL PANEL TO BE USED FOR CONTROLS & LIGHT CIRCUIT.
- 2) WIRE 120V, 1 PHASE CIRCUITS FROM BUILDING PANEL TO EACH EXHAUST FAN (SEPARATELY) TO CAPTIVE-AIRE SUPPLIED FAN EXTERNAL DISCONNECTS (TYPICAL OF ALL EXHAUST FANS).
- 3) WIRE 208V, 3 PHASE CIRCUIT FROM BUILDING PANEL TO MAKE UP AIR FAN ON ROOF & TIE INTO WHIP OFF DISCONNECT SWITCH WITH GROUND.
- 4) RUN A 18-4 LOW VOLTAGE WIRE FOR 24V CIRCUIT FROM SFO1 & SFC1 OF CONTROL PANEL TO THE MAKE UP AIR FOR HEATER CONTROLS J16 PINS 5&6. ALSO INSTALL LOW VOLTAGE FROM D3/D7 OF HEATER TO IL1A & IL1B OF CONTROL PANEL.
- 5) USING THE CAT5 CABLE SUPPLIED BY CAPTIVE-AIRE, WIRE FROM J3 PLUG AT CONTROL PANEL TO LEFT SIDE OF VFD IN MAKE UP AIR UNIT.
- 6) THERE IS A RED & BLACK PAIR OF TWISTED WEATHERPROOF WIRE ALREADY FACTORY CONNECTED TO EACH MOTOR OF EACH EXHAUST FAN LOCATED UNDER THE FAN HOUSING LID. RUN EACH WIRE THROUGH MOTOR BREATHER TUBE & THEN DOWN TO HOOD CONTROL PANEL NEXT TO GRILL HOOD. TIE EACH ONE INTO P#A & P#B RESPECTIVELY FOR EACH FAN AS SHOWN ON SCHEMATIC TO THE LEFT.
- 7) WIRE THE CAT5 CABLE SUPPLIED BY CAPTIVE AIRE FROM J4 PLUG TO THE JUNCTION BOX LOCATED ON TOP OF THE GRILL HOOD & PLUG IN FOR GRILL HD SWITCH (HMI). THEN WIRE THE OTHER CAT5 CABLE FROM THE GRILL HOOD JUNCTION BOX TO THE FRY HOOD JUNCTION BOX ON TOP OF HOOD & PLUG INTO J PLUG FOR THE FRY HOOD SWITCH (HMI). YOU ARE WIRING THE SWITCHES (HMI PANELS) IN SERIES. SEE H1.0, H2.0
- 8) WIRE THE 120V 1 PHASE FRYER(S)/WARMER CIRCUITS & THE 240V 1 PHASE ALT. ELEC. OVEN CIRCUIT FROM BUILDING PANEL TO HOOD CONTROL PANEL TO THE RESPECTIVE 120V & 240V CONTACTORS & THEN FROM HOOD CONTROL PANEL TO THE RESPECTIVE WALL OUTLETS.
- 9) USING THE WHITE WIRE SUPPLIED BY CAPTIVE-AIRE WIRE FROM EACH HOOD DUCT SENSOR LOCATED IN HOOD EXHAUST COLLAR OR TOP OF HOOD IN JUNCTION BOX TO HOOD CONTROL PANEL & TIE INTO T2A & T2B, T3A & T3B, T4A & T4B. THEN INSTALL WHITE TEMP SENSOR SUPPLIED BY CAPTIVE AIRE ON RIGHT SIDE OF HOOD SS PANEL & WIRE TO T1A & T2B.
- 10) IF BUILDING ALARM IS PROVIDED WITH BUILDING THEN WIRE DIRECTLY INTO AL1 & AL2 OF THE CONTROL PANEL PER THE BUILDING FIRE PANEL REQUIREMENTS TO RECEIVE AN ALARM SIGNAL UPON FIRE SYSTEM ACTUATION. IF NO BUILDING ALARM, THEN SUPPLY A HORN/LIGHT STROBE & MOUNT IN SIGHT OF HOODS AND TIE DIRECTLY INTO TR2 & C2 OF CONTROL PANEL.
- 11) INSTALL LIGHT BULBS IN HOODS SUPPLIED BY OWNER. VERIFY ALL FANS & LIGHTS POWER UP. CHECK ROTATION FOR SUPPLY FAN. ANY QUESTIONS CONTACT JOE AT 513-860-5555. 5 BULBS REQ'D - SUPPLIED IN GENERAL LIGHTING PACKAGE.
- 12) WIRE POWER FROM G & N1 FROM CONTROL PANEL TO CAS SUPPLIED ELECTRIC GAS VALVE FOR GAS SHUT OFF. MAKE SURE ELECTRIC GAS VALVE IS INSTALLED HORIZONTALLY TO WORK PROPERLY.
- 13) PLUG A CAT5 WIRE INTO COMMUNICATION MODULE TO ROUTER IS RECOMMENDED TO MONITOR THE FIRE SYSTEM 24/7.

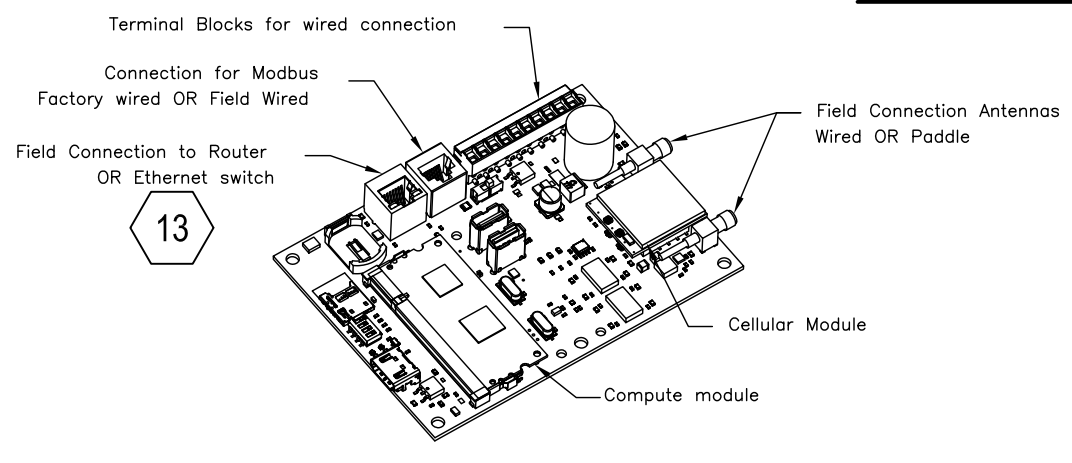
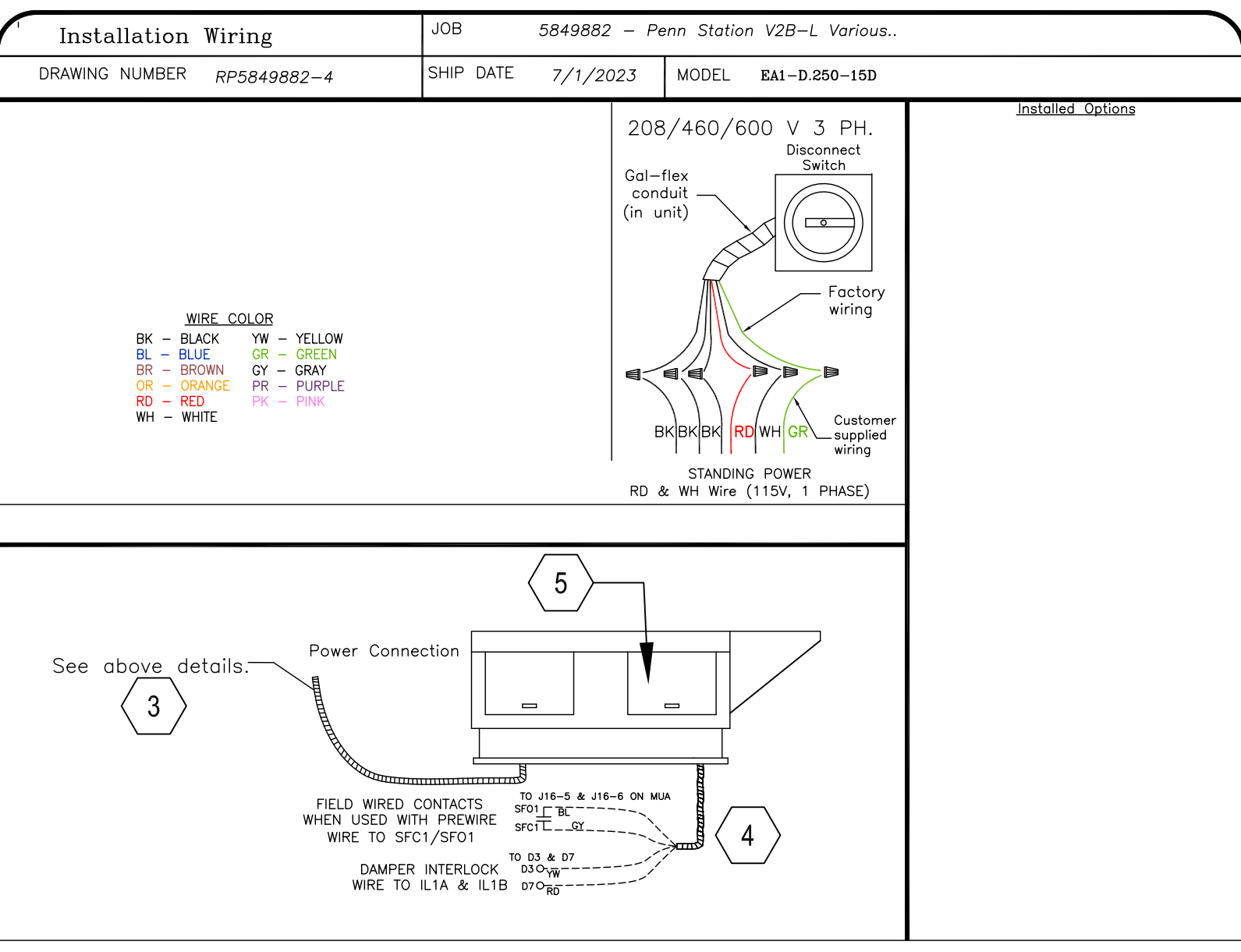
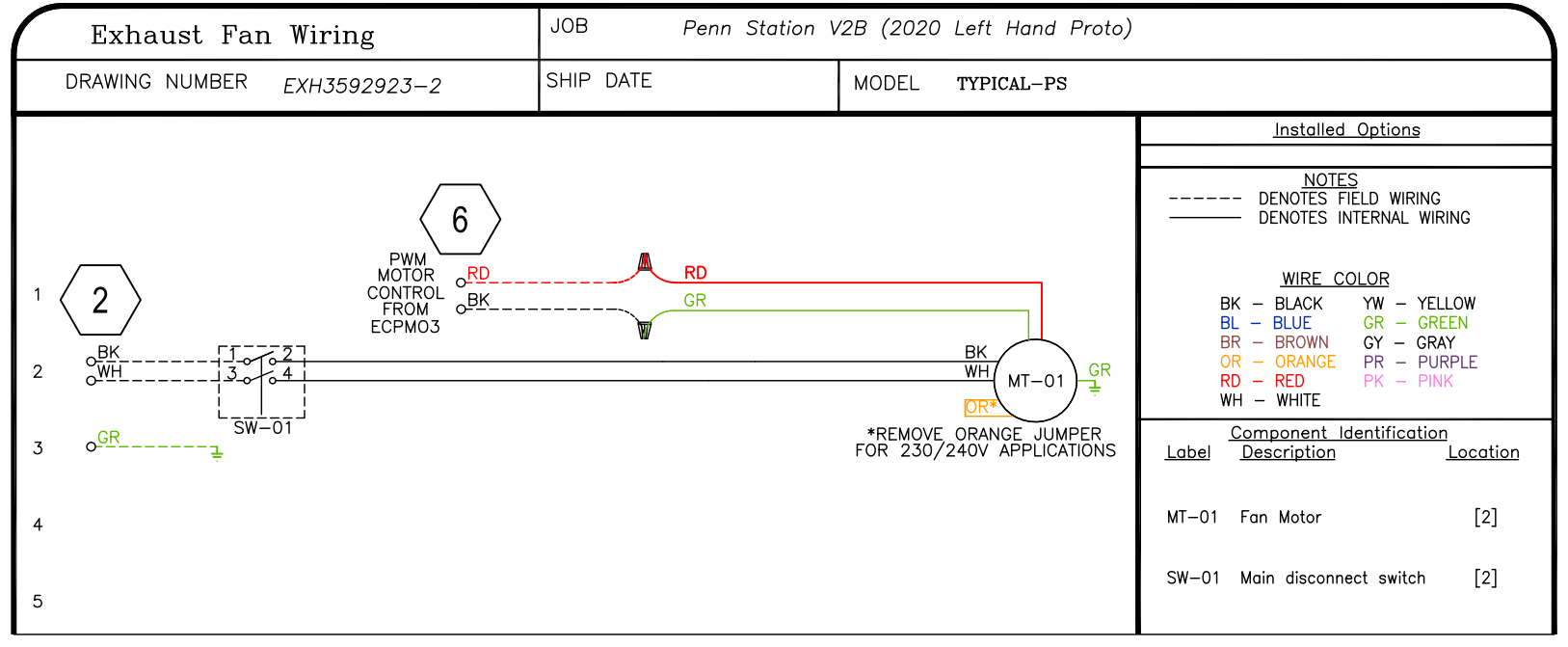

FOR QUESTIONS, CALL THE CAPTIVE-AIRE (TRI-STATE) OFFICE  
 1329 E. KEMPER RD. SUITE 4210  
 PHONE: (513) 860-5555  
 joe.hertenstein@captivaire.com

**CASlink Monitor and Control**  
 Hood control panel to support communications to cloud-based Building management System.  
 Hood Control Panel to allow cloud-based Building Management System to monitor real time parameters outlined as MONITOR in the points list.  
 Hood Control Panel to allow cloud-based Building Management System to control parameters outlined as CONTROL in the points list.  
 Hood Control Panel to allow cloud-based Building Management System to implement SYSTEM ECONOMIZER control strategies for fully integrated Building management.

**REVISIONS**

| NO. | DESCRIPTION | DATE |
|-----|-------------|------|
|     |             |      |

**CAPTIVE-AIRE**  
 Air Solutions  
 1329 East Kemper Rd., Ste. 4210, Cincinnati, OH 45246 PHONE: (513) 860-5555

**DATE:** 7/16/20  
**DWG.#:** 3789035  
**DRAWN BY:** JMH120  
**SCALE:** 3/4" = 1'-0"  
**MASTER DRAWING**

**SHEET NO.** H4

**TILSLEY ARCHITECTS**  
 1140 SAINT GREGORY ST. CINCINNATI, OH 45202  
 TEL 513.651.4300  
 WWW.TILSLEYARCHITECTS.COM

**A New Penn Station Restaurant**  
**Beacon Hill South Retail**  
 565 East 109th Place - Suite C  
 Crown Point, IN 46307

**SCOT ROGERS REGISTERED ARCHITECT**  
 No. AR19400048  
 STATE OF INDIANA

**CAPTIVE-AIRE**  
 Penn Station V2Bs (Left Hand - Mixed)  
 Various locations

**DATE:** 7/16/20  
**DWG.#:** 3789035  
**DRAWN BY:** JMH120  
**SCALE:** 3/4" = 1'-0"  
**MASTER DRAWING**

**SHEET NO.** H4





