



sweetgreen
3101 W. EXPOSITION BLVD.
LOS ANGELES, CALIFORNIA 90018

THESE DRAWINGS & SPECIFICATIONS ARE CONFIDENTIAL AND SHALL REMAIN THE SOLE PROPERTY OF SWEETGREEN CORPORATION. THEY SHALL NOT BE REPRODUCED IN WHOLE OR IN PART, SHARED WITH THIRD PARTIES OR USED IN ANY MANNER ON OTHER PROJECTS OR EXTENSIONS TO THIS PROJECT WITHOUT THE PRIOR WRITTEN CONSENT OF SWEETGREEN CORPORATION. THESE DRAWINGS & SPECIFICATIONS ARE INTENDED TO EXPRESS DESIGN INTENT FOR A PROTOTYPICAL SWEETGREEN STORE WHICH IS SUBJECT TO CHANGE AT ANY TIME AND MAY NOT REFLECT ACTUAL SITE CONDITIONS. NEITHER PARTY SHALL HAVE ANY OBLIGATION OR LIABILITY TO THE OTHER (EXCEPT AS STATED ABOVE) UNTIL A WRITTEN AGREEMENT IS FULLY EXECUTED.



240 WEST 37TH STREET, 3RD FLOOR
NEW YORK, NY 10018
TEL 212.413.8400
www.hny-eng.com
2150004424



05/06/2022

PROJECT INFORMATION:
GARDEN CITY
191 7TH STREET,
Garden City NY

DRAWN BY: EGT
CHECKED BY: CMM
PROJECT MANAGER: JD
SG DESIGN MANAGER: JM
SG CONSTR. MANAGER: JD
PROJECT NO: 221186
TEMPLATE VERSION: 06.01.2020

REVISIONS
REV. DATE DESCRIPTION
1 02.04.2022 FOR PERMIT
05.09.2022 FOR CONSTRUCTION

MECHANICAL LEGEND

M-000

MECHANICAL SYMBOLS

THIS IS A MASTER LEGEND AND NOT ALL SYMBOLS OR ABBREVIATIONS ARE USED. V2.07

STANDARD MOUNTING HEIGHT		HVAC DUCTWORK AND ACCESSORIES		PIPING SYMBOLS		PIPING LINETYPES	
THERMOSTATS (USER ADJUSTABLE) 46" CONTROLS 46"		LINEAR SLOT DIFFUSER		DIRECTION OF FLOW		EXISTING PIPING TO BE REMOVED OR RELOCATED	
INSTALL DEVICES AT THE MOUNTING HEIGHTS SHOWN ABOVE UNO IN THE CONSTRUCTION DOCUMENTS. MOUNTING HEIGHTS LISTED ABOVE OR ELSEWHERE IN THE CONSTRUCTION DOCUMENTS ARE AFF OR AFG TO TOP OF THE DEVICE UNO. ALL DEVICES SHALL BE INSTALLED IN COMPLIANCE WITH CURRENT ADA AND LOCAL REQUIREMENTS.		INSULATED FLEXIBLE DUCT (MAX. 5'-0" LONG)		CONTROL VALVE		EXISTING PIPING TO REMAIN	
ANNOTATION		BRANCH DUCT WITH 45° RECTANGLE-ROUND BRANCH FITTING AND MANUAL VOLUME DAMPER		THREE-WAY CONTROL VALVE		CONDENSATE DRAIN (CD)	
MECHANICAL PLAN NOTE CALLOUT		ELBOW WITH TURNING VANES		SHUTOFF VALVE		AUXILIARY CONDENSATE DRAIN (ACD)	
MECHANICAL EQUIPMENT DESIGNATION (CONTRACTOR FURNISHED AND INSTALLED UNLESS NOTED OTHERWISE)		BRANCH DUCT WITH BELL-MOUTH FITTING & MANUAL VOLUME CONTROL DAMPER		CHECK VALVE		NON-POTABLE WATER (NPW)	
CONNECTION POINT OF NEW WORK TO EXISTING		DUCT UP		BALANCING VALVE WITH PRESSURE PORTS		NATURAL GAS (G)	
DETAIL REFERENCE. UPPER NUMBER INDICATES DETAIL NUMBER LOWER NUMBER INDICATES SHEET NUMBER		DUCT DOWN		TRIPLE DUTY VALVE WITH PRESSURE PORTS		NATURAL GAS ON ROOF (G)	
SECTION CUT DESIGNATION		EXHAUST AIR		STRAINER		MEDIUM PRESSURE NATURAL GAS (MPG)	
DEDICATED EQUIPMENT ACCESS TILE		EXHAUST AIR - GREASE		STRAINER WITH BLOWDOWN VALVE		MEDIUM PRESSURE NATURAL GAS ON ROOF (MGP)	
ACCESS PANEL		OUTSIDE AIR		RELIEF / SAFETY VALVE		FUEL OIL SUPPLY (FOS)	
ABBREVIATIONS		RELIEF AIR		SOLENOID VALVE		FUEL OIL RETURN (FOR)	
A/C	AIR CONDITIONING	HWP	HEATING WATER PUMP	PRESSURE REDUCING VALVE		FUEL OIL VENT (FOV)	
ACC	AIR COOLED CHILLER	IN WC	INCHES OF WATER COLUMN	GAS PRESSURE REGULATOR		LIQUEFIED PETROLEUM GAS (LPG)	
ACCU	AIR COOLED CONDENSING UNIT	L	LOUVER	THERMOSTATIC MIXING VALVE		BOILER FEED WATER (BFW)	
AFC	ABOVE FINISHED CEILING	LAT	LEAVING AIR TEMPERATURE	PIPE ANCHOR		HIGH PRESSURE STEAM SUPPLY (HPS)	
AFF	ABOVE FINISHED FLOOR	LDB	LEAVING DRY BULB	EXPANSION JOINT		HIGH PRESSURE STEAM CONDENSATE (HPC)	
AFG	ABOVE FINISHED GRADE	LP	LOW PRESSURE	PIPE GUIDE		LOW PRESSURE STEAM SUPPLY (LPS)	
AHJ	AUTHORITY HAVING JURISDICTION	LWB	LEAVING WET BULB	PIPING SUPPORT		LOW PRESSURE STEAM CONDENSATE (LPC)	
AHU	AIR HANDLING UNIT	LWT	LEAVING WATER TEMPERATURE	F & T TRAP		CONDENSATE PUMP DISCHARGE (CPD)	
AI	ANALOG INPUT	MAU	MAKE-UP AIR UNIT	BUCKET TRAP		HEATING HOT WATER SUPPLY (HWS)	
AO	ANALOG OUTPUT	MAX	MAXIMUM	THERMOSTATIC TRAP		HEATING HOT WATER RETURN (HWR)	
AP	ACCESS PANEL	MBH	1000 BTU PER HOUR	BACKFLOW PREVENTER		CHILLED WATER SUPPLY (CHWS)	
APD	AIR PRESSURE DROP	MD	MOTORIZED DAMPER	PRESSURE GAUGE		CHILLED WATER RETURN (CHWR)	
AWG	AMERICAN WIRE GAUGE	MFR	MANUFACTURER	THERMOMETER		HOT / CHILLED WATER SUPPLY (HCS)	
B	BOILER	MIN	MINIMUM	PRESSURE AND TEMPERATURE TEST PLUG		HOT / CHILLED WATER SUPPLY (HCR)	
BAS	BUILDING AUTOMATION SYSTEM	N/A	NOT APPLICABLE	UNION		CONDENSER WATER SUPPLY (CWS)	
BB	BACKBONE	N/C	NORMALLY CLOSED	FLANGE CONNECTION		CONDENSER WATER RETURN (CWR)	
BD	BACKDRAFT DAMPER	N/O	NORMALLY OPEN	VACUUM RELIEF VALVE		REFRIGERANT LIQUID (RL)	
BD	BLOWDOWN	NOM	NOMINAL	AUTOMATIC AIR VENT		REFRIGERANT DISCHARGE (HOT GAS) (RD)	
BFC	BELOW FINISHED CEILING	N/C	NORMALLY CLOSED	MANUAL AIR VENT		REFRIGERANT SUCTION (RS)	
BFF	BELOW FINISHED FLOOR	N/O	NORMALLY OPEN	PRESSURE / VACUUM SWITCH		REFRIGERANT DISCHARGE BYPASS (RDB)	
BFG	BELOW FINISHED GRADE	NF	NON-FUSED	CLEANOUT		REFRIGERANT VENT (RV)	
BFP	BOILER FEED PUMP	NIC	NOT IN CONTRACT	CAP			
BHP	BRAKE HORSEPOWER	OA	OUTSIDE AIR	ELBOW UP			
BI	BINARY INPUT	OA	OUTSIDE AIR	ELBOW DOWN			
BO	BINARY OUTPUT	PICV	PRESSURE INDEP. CONTROL VALVE	TEE UP			
BOD	BOTTOM OF DUCT	PROVIDE FURNISH AND INSTALL		TEE DOWN			
BOS	BOTTOM OF STRUCTURE	QTY	QUANTITY	ELBOW UP WITH SHUT-OFF VALVE (SOV)			
BTU	BRITISH THERMAL UNIT	RA	RETURN AIR	ELBOW DOWN WITH SHUT-OFF VALVE (SOV)			
CFM	CUBIC FEET PER MINUTE	RC	ROOM CRITERIA	TEE UP WITH SHUT-OFF VALVE (SOV)			
CH	CHILLER	RD	RETURN DUCT	TEE DOWN WITH SHUT-OFF VALVE (SOV)			
CLG	COOLING	REA	RELIEF AIR	REDUCER			
CLP	CONDENSATE PUMP	RF	RETURN FAN	RECIRCULATION PUMP			
CP	CONTROL POWER	RFR	REFRIGERANT	P-TRAP			
CRAC	COMPUTER ROOM AIR CONDITIONING UNIT	RH	RELATIVE HUMIDITY	GAS COCK			
CRU	COMPUTER ROOM UNIT	RH	RELATIVE HUMIDITY	TOP BEAM CLAMP			
CT	COOLING TOWER	RPM	REVOLUTIONS PER MINUTE	TRAPEZE HANGER			
CV	CONTROL VALVE	RTU	ROOFTOP UNIT	FLEXIBLE CONNECTION			
CWP	CONDENSER WATER PUMP	SA	SUPPLY AIR				
CU	CONDENSING UNIT	SCP	STEAM CONDENSATE PUMP				
CHWP	CHILLED WATER PUMP	SD	SMOKE DUCT DETECTOR				
DB	DECIBELS	SD	SUPPLY DUCT				
DBA	DECIBEL AVERAGE	SF	SUPPLY FAN				
DDC	DIRECT DIGITAL CONTROL	SH	SENSIBLE HEAT CAPACITY				
DI	DIGITAL INPUT	SOW	SCOPE OF WORK				
DISC	DISCONNECT	SP	STATIC PRESSURE				
DN	DOWN	ST	STEAM TRAP				
DS	DUCT SILENCER	STM	STEAM				
DX	DIRECT EXPANSION	TBD	TO BE DETERMINED				
(E)	EXISTING	TC/C	TEMPERATURE CONTROLS CONTRACTOR				
EA	EXHAUST AIR	TC/P	TEMPERATURE CONTROL PANEL				
EAT	ENTERING AIR TEMPERATURE	TF	TRANSFER FAN				
ED	EXHAUST DUCT	TFA	TO FLOOR ABOVE				
EDB	ENTERING DRY BULB	TFB	TO FLOOR BELOW				
EF	EXHAUST FAN	TH	TOTAL HEAT CAPACITY				
EMS	ENERGY MANAGEMENT SYSTEM	TSP	TOTAL STATIC PRESSURE				
ESP	EXTERNAL STATIC PRESSURE	TT	TEMPERATURE TRANSMITTAL				
ETR	EXISTING TO REMAIN	TYP	TYPICAL				
EWB	ENTERING WET BULB	U/F	UNDERFLOOR				
EWT	ENTERING WATER TEMPERATURE	U/G	UNDERGROUND				
FCU	FAN COIL UNIT	U/S	UNDERSLAB				
FFA	FROM FLOOR ABOVE	UH	UNIT HEATER				
FFB	FROM FLOOR BELOW	UNO	UNLESS NOTED OTHERWISE				
FF	FINISHED FLOOR	VAV	VARIABLE AIR VOLUME				
FPI	FINS PER INCH	VEL	VELOCITY				
FPM	FEET PER MINUTE	VFD	VARIABLE FREQUENCY DRIVE				
GC	GENERAL CONTRACTOR	VRF	VARIABLE REFRIGERANT				
GPM	GALLONS PER MINUTE	VAV	VARIABLE AIR VOLUME				
HQA	HAND-OFF-AUTOMATIC	W/	WITH				
HP	HORSEPOWER	W/O	WITHOUT				
HTG	HEATING	WB	WET BULB				
		WC	WATER COLUMN				
		WPD	WATER PRESSURE DROP				
		XP	EXPLOSION PROOF				
		ALL DUCT DIMENSIONS SHOWN ON DRAWINGS ARE INSIDE DIMENSIONS. REFER TO DUCTWORK SPECIFICATIONS FOR DUCTWORK INSULATION AND LINER INFORMATION.		CALL OUTS			
				ENLARGED PLAN CALLOUT			
				NOT IN SCOPE			
						EXISTING _____ NEW _____ DEMOLISH ----- FUTURE -----	

TO THE BEST OF MY KNOWLEDGE, BELIEF, AND PROFESSIONAL JUDGEMENT, THESE PLANS AND SPECIFICATIONS ARE IN COMPLIANCE WITH THE 2016 NEW YORK STATE ENERGY CODE.
JUSTIN M. OLDER

BUILDING DEPARTMENT FILING NOTE:
THIS PLAN IS APPROVED ONLY FOR THE WORK INDICATED ON THE APPLICATION SPECIFICATION SHEET. ALL OTHER MATTERS SHOWN ARE NOT TO BE RELIED UPON OR TO BE CONSIDERED AS EITHER BEING APPROVED OR IN ACCORDANCE WITH APPLICABLE CODES.

SPECIAL INSPECTIONS
OWNER SHALL SUBCONTRACT WITH A NEW YORK STATE REGISTERED SPECIAL INSPECTION AGENCY TO PERFORM THE REQUIRED SPECIAL INSPECTIONS FOR THE MECHANICAL, PLUMBING AND FIRE PROTECTION SYSTEMS AS REQUIRED BY THE NEW YORK STATE BUILDING CODE. OWNER SHALL PAY TO FILE ALL REQUIRED FORMS.

NOTE:
EXISTING CONDITIONS WERE TAKEN FROM ORIGINAL DRAWINGS & SITE VISITS AND MAY NOT REFLECT EXACT "AS-BUILT" CONDITIONS. FIELD VERIFY ALL EXISTING CONDITIONS PRIOR TO SUBMITTING FINAL BIDS. CAREFULLY COORDINATE NEW WORK AND DEMOLITION WITH ALL OTHER DISCIPLINES AND EXISTING CONDITIONS.

NEW YORK ALTERATION WARNING STATEMENT:
THIS IS A VIOLATION OF THE NEW YORK EDUCATION LAW, ARTICLE 145, SECTION 7209 FOR ANY PERSON, UNLESS HE IS ACTING UNDER THE DIRECTION OF A LICENSED PROFESSIONAL ENGINEER, TO ALTER AN ITEM IN ANY WAY. IF AN ITEM BEARING THE SEAL OF AN ENGINEER IS ALTERED, THE ALTERING ENGINEER SHALL AFFIX TO THE ITEM HIS SEAL AND THE NOTATION "ALTERED BY" FOLLOWED BY HIS SIGNATURE AND THE DATE OF SUCH ALTERATION, AND A SPECIFIC DESCRIPTION OF THE ALTERATION.

GENERAL DEMOLITION NOTES:

1. COORDINATE ALL DEMOLITION WITH WHAT IS SHOWN ON ARCHITECTURAL PLANS. NOTIFY ARCHITECT OF ANY DISCREPANCIES.
2. PRIOR TO SUBMITTING BID, VISIT THE JOB SITE AND BECOME FULLY ACQUAINTED WITH THE EXISTING CONDITIONS OF THE PROJECT. REVIEW GENERAL NOTES, SPECIFICATIONS AND OTHER DRAWINGS FOR ADDITIONAL REQUIREMENTS THAT MAY NOT BE SPECIFICALLY CALLED OUT IN THIS PORTION OF THE CONSTRUCTION DOCUMENTS. NOTIFY ARCHITECT, ENGINEER OR OWNER, AS DEFINED IN BID DOCUMENTS, OF CONFLICTS OR DISCREPANCIES PRIOR TO SUBMISSION OF BID.
3. OWNER RETAINS RIGHTS OF SALVAGE FOR EQUIPMENT AND FIXTURES TO BE REMOVED. COORDINATE WITH OWNER THE EQUIPMENT AND FIXTURES TO BE SALVAGED AND THE LOCATION FOR STORAGE. AVOID DAMAGE TO SALVAGED EQUIPMENT, FIXTURES AND DEVICES DURING DEMOLITION WORK AND DURING TRANSPORT TO OWNER'S DESIGNATED STORAGE LOCATION.
4. REMOVE ITEMS SHOWN HEAVY-LINED DASHED, AND/OR NOTED TO BE REMOVED.
5. AVOID DAMAGING EXISTING SURFACES AND EQUIPMENT TO REMAIN FOR NEW INSTALLATION. REPAIR DAMAGE CAUSED DURING WORK AT NO EXTRA COST TO THE OWNER.
6. SEAL PENETRATIONS THROUGH FLOORS, WALLS, CEILINGS AND ROOFS WHERE MECHANICAL COMPONENTS ARE REMOVED AND WHERE THE EXISTING PENETRATION IS NOT USED FOR THE NEW INSTALLATION. REPAIR DAMAGED SURFACES TO MATCH ADJACENT AREAS OR AS INDICATED ON THE ARCHITECTURAL DRAWINGS.
7. REMOVE HANGERS AND SUPPORTS WHERE DUCTWORK, PIPING AND/OR EQUIPMENT ARE REMOVED AND THE EXISTING HANGERS AND SUPPORTS ARE NOT USED FOR THE NEW INSTALLATION.
8. INSTALL PERMANENT CAPS WHERE DUCTWORK AND PIPING IS REMOVED AND THE EXISTING TAPS ARE NOT USED FOR THE NEW INSTALLATION. WHERE DUCTWORK AND PIPING ARE REMOVED AND THE EXISTING TAPS WILL BE USED FOR THE NEW INSTALLATION, INSTALL TEMPORARY CAPS TO PROTECT THE INTERIOR SURFACES UNTIL NEW DUCTWORK AND PIPING ARE INSTALLED.
9. WHERE SHUTDOWN OF EXISTING SYSTEMS IS REQUIRED DURING DEMOLITION, COORDINATE SHUTDOWN TIME AND DURATION WITH OWNER TO MINIMIZE DOWNTIME. NOTIFY OWNER SEVEN (7) DAYS PRIOR TO INTERRUPTION OF SERVICE.
10. CEASE WORK AND IMMEDIATELY NOTIFY THE OWNER SHOULD ANY HAZARDOUS MATERIALS BE ENCOUNTERED DURING THE PERFORMANCE OF THE WORK.
11. REMOVAL, RECOVERY, RECYCLING, AND DISPOSAL OF REFRIGERANT, CONTAINED IN ANY EQUIPMENT TO BE REMOVED, SHALL BE PERFORMED IN STRICT ACCORDANCE WITH CURRENT EPA GUIDELINES.

GENERAL NEW NOTES:

1. PRIOR TO SUBMITTING BID, VISIT THE JOB SITE AND BECOME FULLY ACQUAINTED WITH THE EXISTING CONDITIONS OF THE PROJECT. REVIEW THE GENERAL NOTES, SPECIFICATIONS AND OTHER DRAWINGS FOR ADDITIONAL REQUIREMENTS WHICH MAY NOT BE SPECIFICALLY CALLED OUT IN THIS PORTION OF THE CONSTRUCTION DOCUMENTS. NOTIFY ARCHITECT, ENGINEER AND/OR OWNER OF CONFLICTS OR DISCREPANCIES PRIOR TO SUBMISSION OF BID.
2. EXISTING CONDITIONS WERE TAKEN FROM ORIGINAL DRAWINGS AND SITE VISITS AND MAY NOT REFLECT EXACT "AS-BUILT" CONDITIONS. FIELD VERIFY EXISTING CONDITIONS PRIOR TO SUBMITTING FINAL BIDS. COORDINATE NEW WORK AND DEMOLITION WITH OTHER DISCIPLINES AND EXISTING CONDITIONS PRIOR TO CONSTRUCTION.
3. COORDINATE THE INSTALLATION OF THE MECHANICAL SYSTEMS WITH OTHER TRADES TO ENSURE A NEAT AND ORDERLY INSTALLATION. INSTALL DUCTWORK AND PIPING AS TIGHT TO STRUCTURE AS POSSIBLE. COORDINATE WITH OTHER TRADES TO AVOID CONFLICTS. COORDINATE INSTALLATION OF DUCTWORK AND PIPING TO AVOID CONFLICTS WITH ELECTRICAL PANELS, LIGHTING FIXTURES, ETC. ANY MODIFICATIONS REQUIRED DUE TO LACK OF COORDINATION WILL BE THE RESPONSIBILITY OF THE CONTRACTOR AT NO EXTRA COST TO THE OWNER.
4. WHERE SHUTDOWN OF EXISTING SYSTEMS IS REQUIRED DURING NEW WORK, COORDINATE SHUTDOWN TIME AND DURATION WITH THE OWNER TO MINIMIZE DOWNTIME. NOTIFY OWNER SEVEN (7) DAYS PRIOR TO INTERRUPTION OF SERVICE.
5. DURING INSTALLATION OF NEW WORK, AVOID DAMAGING EXISTING SURFACES AND EQUIPMENT TO REMAIN. REPAIR DAMAGE CAUSED DURING CONSTRUCTION AT NO EXTRA COST TO THE OWNER.
6. PROVIDE TEMPORARY BARRIERS TO CONTAIN DUST AND DEBRIS RESULTING FROM THE PERFORMANCE OF THE WORK TO THE AREA WHERE WORK IS BEING PERFORMED.
7. ALL MECHANICAL EQUIPMENT SHOWN ON THE MECHANICAL PLANS SHALL BE PROVIDED BY DIVISION 23 UNLESS OTHERWISE NOTED.
8. NEW MECHANICAL EQUIPMENT, DUCTWORK AND PIPING ARE SHOWN AT APPROXIMATE LOCATIONS. FIELD MEASURE FINAL DUCTWORK AND PIPING LOCATIONS PRIOR TO FABRICATION AND MAKE ADJUSTMENTS AS REQUIRED TO FIT THE DUCTWORK AND PIPING WITHIN THE AVAILABLE SPACE. VERIFY THAT FINAL EQUIPMENT LOCATIONS MEET MANUFACTURER'S RECOMMENDATIONS REGARDING SERVICE CLEARANCE AND PROPER AIRFLOW CLEARANCE AROUND EQUIPMENT.
9. REFER TO ARCHITECTURAL DRAWINGS FOR RELATED CONSTRUCTION DETAILS AS APPLICABLE TO THE HVAC SYSTEM. VERIFY CHASES AND PENETRATIONS SHOWN ON ARCHITECTURAL DRAWINGS THAT ARE INTENDED FOR DUCTWORK AND PIPING MEET REQUIREMENTS.
10. COORDINATE LOCATION OF ROOF MOUNTED HVAC EQUIPMENT AND ROOF PENETRATIONS WITH THE ARCHITECTURAL AND STRUCTURAL DRAWINGS.
11. INDOOR AIR QUALITY MEASURES: PROTECT INSIDE OF (INSTALLED AND DELIVERED) DUCTWORK AND HVAC UNITS FROM EXPOSURE TO DUST, DIRT, PAINT AND MOISTURE. REPLACE INSULATION THAT HAS BECOME WET AT ANY TIME DURING CONSTRUCTION. DRYING THE INSULATION IS NOT ACCEPTABLE. SEAL ANY TEARS OR JOINTS OF INTERNAL FIBERGLASS INSULATION. REMOVE DEBRIS FROM CEILING/RETURN AIR PLENUM INCLUDING DUST. AN INDEPENDENT, PROFESSIONAL DUCT CLEANING COMPANY SHALL VACUUM CLEAN ANY DUCTWORK CONNECTED TO HVAC UNITS THAT WERE OPERATED DURING THE CONSTRUCTION PERIOD AFTER NEW FILTERS ARE INSTALLED AND PRIOR TO TURNING SYSTEM OVER TO THE OWNER. THE INTERNAL SURFACES AND ASSOCIATED COILS OF ANY HVAC UNITS THAT WERE OPERATED SHALL ALSO BE CLEANED.
12. INSTALL DUCTWORK AND PIPING PARALLEL TO BUILDING COLUMN LINES UNLESS OTHERWISE SHOWN OR NOTED.
13. OVERHEAD HANGERS AND SUPPORTS FOR EQUIPMENT, DUCTWORK AND PIPING SHALL BE FASTENED TO BUILDING JOISTS OR BEAMS. DO NOT ATTACH HANGERS AND SUPPORTS TO THE ABOVE FLOOR SLAB OR ROOF EXCEPT WHERE CONCRETE INSERTS IN CONCRETE SLABS ARE ALLOWED BY THE SPECIFICATIONS.
14. COORDINATE LOCATION OF EQUIPMENT SUPPORTS WITH LOCATION OF EQUIPMENT ACCESS PANELS/DOORS TO ENABLE SERVICE OF EQUIPMENT AND/OR FILTER REPLACEMENT.
15. SEAL PENETRATIONS THROUGH THE BUILDING COMPONENTS IN ACCORDANCE WITH THE CONTRACT SPECIFICATIONS.
16. COORDINATE THE EXACT MOUNTING SIZE AND FRAME TYPE OF DIFFUSERS, REGISTERS AND GRILLES WITH THE SUPPLIER TO MEET THE CEILING, WALL AND DUCT INSTALLATION REQUIREMENTS.
17. ADJUST LOCATION OF CEILING DIFFUSERS, REGISTERS AND GRILLES AS REQUIRED TO ACCOMMODATE FINAL CEILING GRID AND LIGHTING LOCATIONS.
18. LOCATE AND SET THERMOSTATS AT LOCATIONS SHOWN ON PLANS. VERIFY EXACT LOCATIONS WITH ARCHITECT PRIOR TO INSTALLATION. INSTALL DEVICES WITH TOP OF DEVICE AT MAXIMUM 48" AFF TO MEET ADA REQUIREMENTS UNLESS NOTED OTHERWISE ON PLANS. PROVIDE INSULATED BACKING FOR THERMOSTATS MOUNTED ON EXTERIOR BUILDING WALLS. INSTALL WIRING IN CONDUIT PROVIDED BY DIVISION 26. AT A MINIMUM, PROVIDE CONDUIT IN THE WALL FROM THE JUNCTION BOX TO 6" ABOVE THE CEILING.
19. COORDINATE THE LOCATION AND ELEVATION OF WALL-MOUNTED DEVICES WITH PRESENTATION BOARDS, DISPLAY CABINETS, SHELVES OR OTHER COMPONENTS SHOWN ON THE ARCHITECTURAL DRAWINGS THAT ARE TO BE INSTALLED UNDER OTHER DIVISIONS. CONTRACTOR WILL NOT BE REIMBURSED FOR RELOCATION OF WALL-MOUNTED DEVICES CAUSED BY A LACK OF COORDINATION.

20. PROVIDE A PREFABRICATED 45 DEGREE, HIGH EFFICIENCY, RECTANGULAR/ROUND BRANCH DUCT TAKEOFF FITTING FOR BRANCH DUCT CONNECTIONS AND TAKE-OFFS TO INDIVIDUAL DIFFUSERS, REGISTERS AND GRILLES. PROVIDE WITH INTEGRAL MANUAL BALANCING DAMPER AND LOCKING QUADRANT WHERE INDICATED ON PLANS.
21. BRANCH DUCTWORK TO AIR OUTLETS SHALL BE SAME SIZE AS OUTLET NECK SIZE UNLESS OTHERWISE NOTED.
22. REFER TO SPECIFICATIONS FOR DUCTWORK AND PIPING INSULATION REQUIREMENTS. DUCT SIZES ON MECHANICAL PLANS INDICATE CLEAR INSIDE AIRFLOW DIMENSIONS, INCREASE SHEET METAL SIZES ACCORDINGLY TO ACCOUNT FOR THICKNESS OF DUCT LINER.
23. FLEXIBLE DUCTWORK SHALL NOT EXCEED 5'-0" IN LENGTH AND SHALL BE INSTALLED AND SUPPORTED TO AVOID SHARP BENDS AND SAGGING. REFER TO SPECIFICATIONS FOR ADDITIONAL REQUIREMENTS.
24. PROVIDE EQUIPMENT VENTS AND FLUES PER EQUIPMENT MANUFACTURERS RECOMMENDATIONS AND EQUIPMENT SPECIFICATIONS. KEEP PENETRATIONS THROUGH ROOF A MINIMUM OF 10'-0" F ROM HVAC EQUIPMENT FRESH AIR INLETS AND 2'-0" FROM ROOF PARAPETS.
25. PROVIDE A NEW SET OF AIR FILTERS IN UNITS PRIOR TO TESTING, ADJUSTING AND BALANCING AND BEFORE TURNING SYSTEM(S) OVER TO OWNER.
26. WORK SHALL COMPLY WITH STATE AND LOCAL CODE REQUIREMENTS AS APPROVED AND AMENDED BY THE AUTHORITY HAVING JURISDICTION, INCLUDING APPLICABLE SECTIONS OF NFPA, THE MECHANICAL CODE, AND ANY INTERIM AMENDMENTS AT THE TIME OF PROPOSAL. PURCHASE PERMITS ASSOCIATED WITH THE WORK. OBTAIN INSPECTIONS REQUIRED BY CODE. SEE SHEET **G-001** FOR THE PREVAILING CODES.
27. CONTRACTOR AND SUBCONTRACTORS SHALL REVIEW A COMPLETE SET OF THE CONSTRUCTION DOCUMENTS.
28. COORDINATE ROOF WORK WITH THE OWNER'S CONSTRUCTION MANAGER PRIOR TO CONSTRUCTION.
29. A FINAL REPORT FOR THE TESTING AND ADJUSTMENTS OF ALL NEW SYSTEMS FROM ALL DISCIPLINES SHALL BE COMPLETED WITH FINAL APPROVAL BY FIELD INSPECTOR. THIS REPORT SHALL BE SIGNED BY INDIVIDUAL RESPONSIBLE FOR PERFORMING THIS SERVICES.
30. TESTING AND BALANCING OF THE MECHANICAL SYSTEMS TO BE COMPLETED BY NATIONAL TAB AT THE GENERAL CONTRACTOR'S EXPENSE. THE CONTRACTOR SHALL CONTRACT WITH, SCHEDULE AND SUPERVISE/ASSIST NATIONAL TAB AS REQUIRED. REFER TO THE COVER SHEET OR CONTACT SWEETGREEN'S CONSTRUCTION MANAGER FOR CONTACT INFORMATION.
31. ALL DUCT AND OTHER RELATED AIR DISTRIBUTION COMPONENT OPENINGS SHALL BE COVERED WITH TAPE, PLASTIC, OR SHEET METAL UNTIL THE FINAL START UP OF THE HEATING, COOLING, AND VENTILATION EQUIPMENT.
32. REFER TO TRANE NATIONAL ACCOUNT INFORMATION BLOCK ON SHEET **M-300** FOR REPRESENTATIVE CONTACT INFORMATION.
33. CONTRACTOR SHALL BE RESPONSIBLE TO VERIFY UNIT CONFIGURATIONS. COORDINATE DELIVERY WITH TRANE, RECEIVE AND UNLOAD EQUIPMENT, INSPECT EQUIPMENT, PROPERLY INSTALL EQUIPMENT INCLUDING FIELD-INSTALLED ITEMS, EQUIPMENT STARTUP AND 1ST/ YEAR LABOR WARRANTY AND ADMINISTRATION.



sweetgreen
3101 W. EXPOSITION BLVD.
LOS ANGELES, CALIFORNIA 90018

THESE DRAWINGS & SPECIFICATIONS ARE CONFIDENTIAL AND SHALL REMAIN THE SOLE PROPERTY OF SWEETGREEN CORPORATION. THEY SHALL NOT BE REPRODUCED IN WHOLE OR IN PART, SHARED WITH THIRD PARTIES OR USED IN ANY MANNER ON OTHER PROJECTS OR EXTENSIONS TO THIS PROJECT WITHOUT THE PRIOR WRITTEN CONSENT OF SWEETGREEN CORPORATION. THESE DRAWINGS & SPECIFICATIONS ARE INTENDED TO EXPRESS DESIGN INTENT FOR A PROTOTYPICAL SWEETGREEN STORE (WHICH IS SUBJECT TO CHANGE AT ANY TIME) AND MAY NOT REFLECT ACTUAL SITE CONDITIONS. NEITHER PARTY SHALL HAVE ANY OBLIGATION OR LIABILITY TO THE OTHER (EXCEPT AS STATED ABOVE) UNTIL A WRITTEN AGREEMENT IS FULLY EXECUTED.



240 WEST 37TH STREET, 3RD FLOOR
NEW YORK, NY 10018
TEL 212.413.8400
www.hny-eng.com
2150004424

STAMP:



05/06/2022

PROJECT INFORMATION:
GARDEN CITY

PROJECT INFORMATION:
**191 7TH STREET,
Garden City NY**

DRAWN BY: EGT
CHECKED BY: CMM
PROJECT MANAGER: JD
SG DESIGN MANAGER: JM
SG CONSTR. MANAGER: JD
PROJECT NO: 221186
TEMPLATE VERSION: 06.01.2020

REVISIONS		
REV.	DATE	DESCRIPTION
1	05.09.2022	FOR PERMIT FOR CONSTRUCTION

**MECHANICAL
GENERAL NOTES**

M-001

TO THE BEST OF MY KNOWLEDGE, BELIEF, AND PROFESSIONAL JUDGEMENT, THESE PLANS AND SPECIFICATIONS ARE IN COMPLIANCE WITH THE 2016 NEW YORK STATE ENERGY CODE.

JUSTIN M. OLDER

BUILDING DEPARTMENT FILING NOTE:
THIS PLAN IS APPROVED ONLY FOR THE WORK INDICATED ON THE APPLICATION SPECIFICATION SHEET. ALL OTHER MATTERS SHOWN ARE NOT TO BE RELIED UPON OR TO BE CONSIDERED AS EITHER BEING APPROVED OR IN ACCORDANCE WITH APPLICABLE CODES.

SPECIAL INSPECTIONS
OWNER SHALL SUBCONTRACT WITH A NEW YORK STATE REGISTERED SPECIAL INSPECTION AGENCY TO PERFORM THE REQUIRED SPECIAL INSPECTIONS FOR THE MECHANICAL, PLUMBING AND FIRE PROTECTION SYSTEMS AS REQUIRED BY THE NEW YORK STATE BUILDING CODE. OWNER SHALL PAY TO FILE ALL REQUIRED FORMS.

NOTE:
EXISTING CONDITIONS WERE TAKEN FROM ORIGINAL DRAWINGS & SITE VISITS AND MAY NOT REFLECT EXACT "AS-BUILT" CONDITIONS. FIELD VERIFY ALL EXISTING CONDITIONS PRIOR TO SUBMITTING FINAL BIDS. CAREFULLY COORDINATE NEW WORK AND DEMOLITION WITH ALL OTHER DISCIPLINES AND EXISTING CONDITIONS.

NEW YORK ALTERATION WARNING STATEMENT:
IT IS A VIOLATION OF THE NEW YORK EDUCATION LAW, ARTICLE 145, SECTION 7209 FOR ANY PERSON, UNLESS HE IS ACTING UNDER THE DIRECTION OF A LICENSED PROFESSIONAL ENGINEER, TO ALTER AN ITEM IN ANY WAY. IF AN ITEM BEARING THE SEAL OF AN ENGINEER IS ALTERED, THE ALTERING ENGINEER SHALL AFFIX TO THE ITEM HIS SEAL AND THE NOTATION "ALTERED BY" FOLLOWED BY HIS SIGNATURE AND THE DATE OF SUCH ALTERATION, AND A SPECIFIC DESCRIPTION OF THE ALTERATION.

JUSTIN M. OLDER

Division 23: HEATING, VENTILATING, AND AIR CONDITIONING

1. GENERAL INSTRUCTIONS

A. GENERAL REQUIREMENTS

All requirements under Division 01 and the general and supplementary conditions of these specifications apply to this section and division. Where the requirements of this section and division exceed those of Division 01, this section and division take precedence. Become thoroughly familiar with all its contents as to requirements that affect this division, section, or both. Work required under this division includes all material, equipment, appliances, transportation, services, and labor required to complete the entire system as required by the drawings and specifications, or reasonably inferred to be necessary to facilitate the function of each system as implied by the design and the equipment specification.

The specifications and drawings for the project are complementary, and any portion of work described in one shall be provided as if described in both. In the event of discrepancies, notify the Engineer and request clarification prior to proceeding with the work involved.

Drawings are graphic representations of the work upon which the contract is based. They show the materials and their relationship to one another, including sizes, shapes, locations, and connections. They convey the scope of work, indicating the intended general arrangement of the systems without showing all of the exact details as to elevations, offsets, control lines, and other installation requirements. Use the drawings as a guide when laying out the work and to verify that materials and equipment will fit into the designated spaces, and when installed per manufacturers' requirements, will ensure a complete, coordinated, satisfactory, and properly operating system.

B. DEFINITIONS

Division: References contained in this specification follow the numbering system defined in the Construction Specifications Institute (CSI) MasterFormat 2004 Edition. Specification Divisions 01 through 13 provided with this project may reference the CSI MasterFormat 1995 Edition. The corresponding division references between the 2004 Edition and 1995 Edition are as follows:

2004 Edition	1995 Edition
1. Division 21 - Fire Suppression	Division 15
2. Division 22 - Plumbing	Division 15
3. Division 23 - HVAC	Division 15
4. Division 26 - Electrical	Division 16
5. Division 27 - Communications	Division 16
6. Division 28 - Electronic Safety and Security	Division 16

Furnish: "to supply and deliver to the project site, ready for unloading, unpacking, assembly, installation and similar operations."

Install: "to perform all operations at the project site including, but not limited to, the actual unloading, unpacking, assembling, erecting, placing, anchoring, applying, working to dimension, finishing, curing, protecting, cleaning, testing, commissioning, starting up and similar operations, complete, and ready for the intended use."

Provide: "to furnish and install."

Furnished by Owner (or Owner-Furnished) or Furnished by Others: "an item furnished by the Owner or under other divisions or contracts, and installed under the requirements of this division, complete and ready for intended use, including all items and services incidental to the work necessary for proper installation and operation. Include the installation under the warranty required by this division."

Engineer: Where referenced in this division, "Engineer" is the Engineer of Record and the Design Professional for the work under this division, and is a consultant to, and an authorized representative of the Architect, as defined in the General and/or Supplementary Conditions. When used in this division, Engineer means increased involvement by and obligations to the Engineer, in addition to involvement by and obligations to the Architect.

AHJ: The local code and/or inspection agency (Authority) Having Jurisdiction over the work.

NRTL: Nationally recognized testing laboratory, as defined and listed by OSHA in 29 CFR 1910.7 (e.g., UL, ETL, CSA), and acceptable to the AHJ over this project. Nationally recognized testing laboratories and standards listed are used only to represent the characteristics required and are not intended to restrict the use of other NRTLs that are acceptable to the AHJ and standards that meet the specified criteria.

Substitution: Changes in products, materials, equipment, and methods of construction from those required by the Contract Documents and proposed by Contractor. Substitutions include Value Engineering proposals.

- Substitutions for Cause: Changes proposed by Contractor that are required due to changed project conditions, such as unavailability of product, regulatory changes, or unavailability of required warranty terms.
- Substitutions for Convenience: Changes proposed by Contractor or Owner that are not required in order to meet other Project requirements but may offer advantage to Contractor or Owner.

The terms "approved equal", "equivalent", or "equal" are used synonymously and shall mean "accepted by or acceptable to the Engineer as equivalent to the item or manufacturer specified". The term "approved" shall mean labeled, listed, or both, by an NRTL, and acceptable to the AHJ over this project.

C. PREBID SITE VISIT

Prior to submitting bid, visit the site of the proposed work and become fully informed as to the conditions under which the work is to be done. Failure to comply with this requirement shall not be considered sufficient justification to request or obtain extra compensation over and above the contract price.

D. MATERIAL AND WORKMANSHIP

Provide new material, equipment, and apparatus under this contract unless otherwise stated herein, of best quality normally used for the purpose in good commercial practice, and free from defects. Install material and equipment in accordance with the manufacturer's installation instructions. Model numbers listed in the specifications or shown on the drawings are not necessarily intended to designate the required trim, written descriptions of the trim govern model numbers.

Pipe, pipe fittings, pipe specialties and valves shall be manufactured in plants located in the United States or certified to meet the specified ASTM and ANSI standards.

Work performed under this contract shall provide a neat and "workmanlike" appearance when completed, to the satisfaction of the Architect and Engineer. Workmanship shall be the finest possible by experienced mechanics. Installations shall comply with applicable codes and laws.

The complete installation shall function as designed and intended with respect to efficiency, capacity, noise level, etc. Abnormal noise caused by rattling equipment, piping, ducts, air devices, and squeaks in rotating components shall not be acceptable. Materials and equipment shall be of commercial specification grade in quality. Light duty and residential grade equipment shall not be accepted unless otherwise indicated.

Remove from the premises waste material present as a result of work, including cartons, crating, paper, stickers, and/or excavation material not used in backfilling, etc. Clean equipment installed under this contract to present a neat and clean installation at the termination of the work.

Repair or replace public and private property damaged as a result of work performed under this contract to the satisfaction of authorities and regulations having jurisdiction. Provide all safety lights, guards, and warning signs required for the performance of the work and for the safety of the public.

E. MANUFACTURERS

In other articles where lists of manufacturers are introduced, subject to compliance with requirements, provide products by one of the manufacturers specified.

Where a list is provided, manufacturers are listed alphabetically and not in accordance with any ranking or preference.

Where manufacturers are not listed, provide products subject to compliance with requirements from manufacturers that have been actively involved in manufacturing the specified product for no less than 5 years.

F. COORDINATION

Coordinate work with that of other trades so that the various components of the systems are installed at the proper time, will fit the available space, and will allow proper service access to those items requiring maintenance. Components which are installed without regard to the above shall be relocated at no additional cost to the Owner.

Unless otherwise indicated, the General Contractor shall provide chases and openings in building construction required for installation of the systems specified herein. Contractor shall furnish the General Contractor with information where chases and openings are required. Contractor shall keep informed as to the work of other trades engaged in the construction of the project and shall execute work in a manner as to not interfere with or delay the work of other trades.

Figure dimensions shall be taken in preference to scale dimensions. Contractor shall take his own measurements at the building, as variations may occur. Contractor shall be held responsible for errors that could have been avoided by proper checking and inspection.

Provide materials with trim that will properly fit the types of ceiling, wall, or floor finishes actually installed. Model numbers listed in the specifications or shown on the drawings are not intended to designate the required trim.

G. ORDINANCES AND CODES

Work performed under this contract shall, at a minimum, be in conformance with applicable national, state and local codes having jurisdiction. Equipment furnished and associated installation work performed under this contract shall be in strict compliance with current applicable codes adopted by the local AHJ, including any amendments and standards as set forth by the following:

- National Electrical Code (NEC)
- National Fire Protection Association (NFPA)
- Underwriters Laboratories (UL)
- Occupational Safety and Health Administration (OSHA)
- American Society of Mechanical Engineers (ASME)
- American Society of Heating, Refrigerating, and Air Conditioning Engineers (ASHRAE)
- American National Standards Institute (ANSI)
- American Society of Testing and Materials (ASTM)
- Other national standards and codes where applicable.

Where the contract documents exceed the requirements of the referenced codes, standards, etc., the contract documents shall take precedence. Where conflicts between various codes, ordinances, rules, and regulations exist, comply with the most stringent.

Promptly bring all conflicts observed between codes, ordinances, rules, regulations, referenced standards, and these documents to the attention of the Architect and Engineer for final resolution. Contractor will be held responsible for any violation of the law.

Procure and pay for permits and licenses required for the accomplishment of the work herein described. Where required, obtain, pay for, and furnish certificates of inspection to Owner.

H. PROTECTION OF EQUIPMENT AND MATERIALS

Store and protect from damage equipment and materials delivered to job site. For materials and equipment susceptible to changing weather conditions, dampness, or temperature variations, store inside in conditioned spaces. For materials and equipment not susceptible to these conditions, cover with waterproof, tear-resistant, heavy tarp or polyethylene plastic as required to protect from plaster, dust, dirt, paint, water, or physical damage. Replace insulation that has become wet at any time during construction. Drying the insulation is not acceptable. Seal any tears or joints of internal fiberglass insulation. Equipment and material damaged by construction activities shall be rejected and Contractor shall furnish new equipment and material of a like kind at his own expense.

Keep premises broom clean of foreign material created during work performed under this contract. Piping, equipment, etc. shall have a neat and clean appearance at the termination of the work. Remove debris from ceiling/return air plenum, including dust.

Plug, seal, or cap open ends of ductwork and piping systems while stored and installed during construction when not in use to prevent the entrance of debris into the systems. Remove temporary protection prior to starting equipment and turning the system over to the owner.

I. SUBSTITUTIONS

Materials, products, equipment, and systems described in the Bidding Documents establish a standard of required function, dimension, appearance and quality to be met by the proposed substitution. The base bid shall include only the products from manufacturers specifically named in the drawings and specifications. To request a substitution, request the Substitution Request Form from the Architect or Engineer. Complete and send the Substitution Request Form for each material, product, equipment, or system that is proposed to be substituted. The burden of proof of the merit of the proposed substitution is upon the proposer.

- Unless stated otherwise in writing to the Engineer by the Contractor, Contractor warrants to the Engineer, Architect, and Owner the following:
- Proposed substitution has been fully investigated and determined to meet or exceed the specified Work in all respects unless stated otherwise in the substitution request.
 - Proposed substitution is consistent with the Contract Documents and will produce indicated results, including functional clearances, maintenance service, and sourcing of replacement parts.
 - Proposed substitution has received necessary approvals of authorities having jurisdiction.
 - Same warranty will be furnished for proposed substitution as for specified Work.
 - If accepted substitution fails to perform as required, Contractor shall replace substitute material or system with that originally specified and bear costs incurred thereby.
 - Coordination, installation and changes in the Work as necessary for accepted substitution will be complete in all respects.

No substitutions will be considered unless the Substitution Request Form is completed and attached with the appropriate substitution documentation. No substitution will be considered prior to receipt of bids unless written request for approval to bid has been received by the Engineer at least ten (10) calendar days prior to the date for receipt of bids.

If the proposed substitution is approved prior to receipt of bids, such approval will be stated in an addendum. Bidders shall not rely upon approvals made in any other way. Verbal approval will not be given. No substitutions will be considered after the contract is awarded unless specifically provided in the contract documents.

J. SUBMITTALS

Assemble and submit for review shop drawings, material lists, manufacturer product literature for equipment to be furnished, and items requiring coordination between contractors under this contract. Provide submittals in sufficient detail so as to demonstrate compliance with these contract documents and the design concept. Prior to transmitting submittals, verify that the equipment submitted is mutually compatible and suitable for the intended use, will fit the available space, and maintain manufacturer recommended service clearances. If the size of equipment furnished makes necessary any change in location or configuration, submit a shop drawing showing the proposed layout.

Transmit submittals as early as possible to support the project schedule. Allow for two weeks Engineer review time, plus to/from mailing time via the Architect, plus a duplication of this time for resubmittal, if required. Only resubmit those sections requested for resubmittal.

Submittals shall contain the project name, applicable specification section, submittal date, equipment identification acronym as used on the drawings, and the Contractor's stamp. The stamp shall certify that the submittal has been checked by the Contractor, complies with the drawings and specifications, and is coordinated with other trades. Manufacturer product literature shall include shop drawings, product data, performance sheets, samples and other submittals required by this division. Highlight, mark, list, or indicate the materials, performance criteria, and accessories that are being proposed. General product catalog data not specifically noted to be part of the specified product will be rejected and returned without review.

Submittals and shop drawings shall not contain the firm name, logo, seal, or signature of the Engineer. They shall not be copies of the work product of the Engineer. If the Contractor desires to use elements of such product, refer to paragraph "Electronic Drawing Files" for procedures to be used.

Separate submittals according to individual specification sections. Illegible submittals will be rejected and returned without review. Catalog data shall be properly bound, identified, indexed and tabbed in a 3-ring binder. Each item or model number shall be clearly marked and accessories indicated. Label the catalog data with the equipment identification acronym or number as used on the drawings and include performance curves, capacities, sizes, weights, materials, finishes, wiring diagrams, electrical requirements and deviations from specified equipment or materials. For equipment with motor starters or VFDs, include short circuit current ratings. Mark out inapplicable items. Shop drawings will be returned without review if the above mentioned requirements are not met.

Provide the quantity of submittals required by Division 01. If not indicated and hard-copy sets are provided, submit a minimum of six (6) copies. Refer to Division 01 for acceptance of electronic submittals for this project. For electronic submittals, Contractor shall submit the documents in accordance with the procedures specified in Division 01. Contractor shall notify the Architect and Engineer that the submittals have been posted. If electronic submittal procedures are not defined in Division 01, Contractor shall include the website, user name, and password information needed to access the submittals. For submittals sent by e-mail, Contractor shall copy the designated representatives of the Architect and Engineer. Contractor shall allow for the Engineer review time as specified above in the construction schedule. Contractor shall submit only the documents required to purchase the materials and/or equipment in the electronic submittal.

The checking and subsequent acceptance of submittals by the Engineer and/or Architect shall not relieve the Contractor from responsibility for deviations from the drawings and specifications, errors in dimensions, details, size of members, or quantities, omissions of components or fittings; coordination of electrical requirements; and not coordinating items with actual building conditions and adjacent work. Proceed with the procurement and installation of equipment only after receiving approved shop drawings relative to each item.

K. ELECTRONIC DRAWING FILES

In preparation of shop drawings or record drawings, Contractor may, at his option, obtain electronic drawing files in AutoCAD or DXF format on CD-ROM disk, DVD disk, flash drive or direct download, as desired, from the Engineer for a shipping and handling fee of \$200 for a drawing set up to 12 sheets and \$15 per sheet for each additional sheet. Contact the Architect for written authorization and Engineer for the necessary release agreement form and to specify shipping method and drawing format. In addition to payment, the written authorization from the Architect and release agreement form from the Engineer must be received before electronic drawing files will be sent.

L. RECORD DRAWINGS (AS-BUILT DRAWINGS)

During progress of the work in this division, Contractor shall maintain an accurate record of all changes made during the installation of the system. Upon completion of the work, accurately transfer all record information to three identical sets of the approved shop drawings. Insert one set into each copy of the manual described below.

See Division 01 and General Conditions for additional information.

M. OPERATION AND MAINTENANCE INSTRUCTIONS

During the course of construction, collect and compile a complete brochure of equipment furnished and installed on this project. Include operational and maintenance instructions, manufacturer's catalog sheets, wiring diagrams, parts lists, approved submittals and shop drawings, warranties, and descriptive literature as furnished by the equipment manufacturer. Include an inside cover sheet that lists the project name, date, Owner, Architect, Engineer, General Contractor, Sub-Contractor, and an index of contents.

Submit three copies of literature bound in approved binders with index and tabs separating equipment types to the Architect, for Engineer's review, at the termination of the work. Paper clips, staples, rubber bands, loose-leaf binding, and mailing envelopes are not considered approved binders. Final approval of systems installed under this contract shall be withheld until this equipment brochure is received and deemed complete by the Architect and Engineer. Instruct workmen to save required literature shipped with the equipment itself for inclusion in this brochure.

Include Record Drawings as described above.

Refer to Division 01 for acceptance of electronic manuals for this project. For electronic manuals, refer to paragraph "Submittals" for requirements.

N. SPARE PARTS

Furnish to Owner, with receipt, the following spare parts for the equipment furnished for this project:

- One set of spare filters of each type required for each unit. In addition to the spare set of filters, install new filters prior to testing, adjusting, and balancing work and before turning system over to Owner.
- Furnish one complete set of belts for each fan.
- Furnish three operating keys for each type of air outlet and inlet that require them.

O. TRAINING

At a time mutually agreed upon between the Owner and Contractor, provide the services of a factory trained and authorized representative to train Owner's designated personnel on the operation and maintenance of the equipment provided for this project.

Provide training to include, but not be limited to, an overview of the system and/or equipment as it relates to the facility as a whole; operation and maintenance procedures and schedules related to startup and shutdown, troubleshooting, servicing, preventive maintenance and appropriate operator intervention; and review of data included in the operation and maintenance manuals.

Submit a certification letter to the Architect stating that the Owner's designated representative has been trained as specified herein. Letter shall include date, time, attendees and subject of training. The Contractor and the Owner's representative shall sign the certification letter indicating agreement that the training has been provided.

Schedule training with Owner with at least 7 days advance notice.

P. WARRANTIES

Warrant each system and each element thereof against all defects due to faulty workmanship, design, or material for a period of 12 months from date of Substantial Completion, unless specific items are noted to carry a longer warranty in the construction documents or manufacturer's standard warranty exceeds 12 months. Remedy all defects, occurring within the warranty period(s), as stated in the General Conditions and Division 01.

Warranties shall include labor and material, including travel expenses. Make repairs or replacements without any additional costs to the Owner, and to the satisfaction of the Owner, Architect, and Engineer.

Perform the remedial work promptly, upon written notice from the Engineer or Owner.

At the time of Substantial Completion, deliver to the Owner all warranties, in writing and properly executed, including term limits for warranties extending beyond the one year period and any actions the Owner must take in order to maintain warranty status. Each warranty instrument shall be addressed to the Owner and state the commencement date and term.

2. GENERAL MATERIALS AND INSTALLATION

A. BUILDING OPERATION

Comply with the schedule of operations as outlined in the architectural portions of this specification. Accomplish work requiring interruption of building operation at a time when the building is not in operation and only with written approval of building Owner and/or tenant. Coordinate interruption of building operation with the Owner and/or tenant a minimum of seven (7) days in advance of work.

B. EXISTING EQUIPMENT REUSE AND REMOVAL

Remove all unused equipment, ductwork, piping, and associated supports. Cap ductwork and piping at mains and seal air and water tight.

Provide items of HVAC systems modification required because of building remodeling, as noted on the drawings or necessary for proper operation. Match existing materials and construction techniques when modifying existing systems unless specified otherwise. Coordinate additional requirements with General Contractor and Architect.

Cap and seal weatheright existing roof curbs and roof openings to be abandoned in place as a result of equipment removal.

C. COINCIDENTAL DAMAGE

Repair streets, sidewalks, drives, paving, walls, finishes, and other facilities damaged in the course of the work. Repair materials shall match existing construction. Repair work shall meet all requirements of the Owner, local authorities having jurisdiction, and meet the satisfaction of the Architect.

D. CUTTING AND PATCHING

Conform to the requirements in Division 01. Cut walls, floors, ceilings, and other portions of the facility as required to install work under this division. Obtain permission from the Architect prior to cutting. Do not cut or disturb structural members without prior approval from the Architect and Structural Engineer. For post-tension slabs, x-ray slab and closely coordinate all core drill locations with Architect and Structural Engineer prior to performing any work. Obtain approval from Architect and Structural Engineer for all core drills and penetrations at least four days prior to performing work. Penetrations shall be made as small as possible while maintaining required clearances between the building element penetrated and the system component. Patch around openings to match the adjacent construction including fire ratings, if applicable. Repair and refinish areas disturbed by work to the condition of adjoining surfaces in a manner satisfactory to the Architect.

E. ROUGH-IN

Coordinate without delay all roughing-in with other divisions. Conceal piping, conduit, and rough-in except in unfinished areas and where otherwise shown.

F. STRUCTURAL SUPPORT SYSTEMS

Structural steel used for support of equipment, ductwork and piping shall be new, clean, and conform to ASTM Designation A-36.

Support mechanical components from the building structure. Do not support mechanical components from ceilings, other mechanical or electrical components, and other non-structural elements.

G. PRE-ENGINEERED ROOF EQUIPMENT SUPPORTS AND CURBS

Provide prefabricated equipment support rails and roof curbs manufactured by AES Industries, Custom Curb, Inc., Pate Company, Thybar or approved equal. Provide with fully mitered raised cant and step to match roof insulation thickness, welded, minimum 18 gauge galvanized steel shell, internally reinforced to load bearing factors of equipment being supported, minimum 1-1/2 inch thick, 3 pound rigid insulation internal to shell to maintain continuous roof insulation where nailed, factory installed wood nailer, and minimum 18 gauge jacket with counterflashing where equipment does not fully cover the equipment support. Provide sloped roof equipment supports to enable level installation. Provide rigid backing material behind cant to maintain cant slope. Provide multiple support rails to uniformly support the equipment. Attach to roof structure according to manufacturer's installation instructions.

Attach equipment directly to pre-engineered roof equipment support using one of the following methods:

- Rail Equipment Supports: Secure each equipment support leg to the rail with a minimum of 4 points of connection per leg.
- Roof Curbs: Secure each corner of the equipment to the curb nailer using a minimum of 4 lag screws, located along the length of the equipment. Alternatively, Secure equipment to the curb using hold-down brackets. Provide minimum 6 inch long, 14 gauge galvanized steel brackets sized to wrap around top of curb and under equipment base rail with sufficient horizontal offset to cover overlap gap between the equipment rail and curb. Secure bracket to equipment and curb nailer using a minimum of 8 points of connection per bracket. Provide one bracket at each corner along the length of the unit.

H. ACCESS PANELS AND DOORS

Refer to Architectural documents for specification of access panels and doors.

Provide access doors for all concealed equipment and duct and piping accessories that require service where indicated or as required, except where above lay-in ceilings. Access doors shall be adequately sized for the devices served with a minimum size of 18 inches x 18 inches. Access doors must be of the proper construction for type of construction in which it is installed. Obtain Architect's approval of type, size, location and color before ordering. Provide factory-fabricated and assembled units, complete with attachment devices and fasteners ready for installation, concealed hinges, flush screwdriver-operated, turn, lock, and anchor straps. Provide access doors manufactured by Greenheck, Milcor, Titus, Cam, or equal.

I. PENETRATIONS

Provide sleeves for pipes passing through above grade concrete or masonry walls, concrete floor or roof slabs. Sleeves are not required for core drilled holes in existing masonry walls, concrete floors or roofs. Provide 10 gauge galvanized steel sleeves for sleeves 6 inches and smaller. Provide galvanized sheet metal sleeves for larger than 6 inches. Schedule 40 PVC sleeves are acceptable for installation in areas without return air plenums.

Seal elevated floor, exterior wall and roof penetrations watertight and weatheright with non-shrink, non-hardening commercial sealant. Pack with mineral wool and seal both ends with minimum of 1/2 inch of sealant.

Extend pipe insulation for insulated pipe through floor, wall and roof penetrations, including fire rated walls and floors. The vapor barrier shall be maintained. Size sleeve for a minimum of 1 inch annular clear space between inside of sleeve and outside of insulation.

Provide prefabricated roof curbs where pipes and or ductwork penetrate elevated slabs or the roof to the exterior. Provide cover over curb of weather-resistant material and seal duct or pipe penetrations through the cover. Provide pipe collar of weather-resistant material with stainless steel pipe clamps for piping penetrations.

Provide box frames for rectangular openings welded 12 gauge galvanized steel attached to forms and of a maximum dimension established by the Architect. Notify the General Contractor or Architect before installing any box openings not shown on the Architectural or Structural drawings.

J. MOTORS AND STARTERS

Provide motors and starting equipment where not furnished with the equipment package. Motors shall have copper windings, Class B insulation, and standard squirrel cage with starting torque characteristics suitable for the equipment served. Motors controlled by variable frequency drives shall be rated for voltage peaks and minimum rise times in accordance with NEMA MG1, Part 31. Motors for air handling equipment shall be selected for quiet operation. Each motor shall be checked for proper rotation after electrical connection has been completed. Provide drip-proof enclosure for locations protected from weather and not in air stream of fan, and totally enclosed fan cooled enclosure for motors exposed to weather. Motors shall be manufactured by Century, General Electric, Louis Allis, Westinghouse, or approved equal.

Provide every motor, except fractional horsepower single phase motors with an approved type of "built-in" thermal overload protection, with a motor starter. Each starter shall be provided with overload heaters sized to the motor rating, and every three phase motor starter shall have overload heaters in each phase. Ambient compensated heaters shall be installed wherever necessary. Unless noted otherwise, motor starters shall be furnished by the Division 23 Contractor for installation and connection by the Division 26 Contractor. Starters shall be Allen-Bradley, Clark, Furnas, Square D, or approved equal.



sweetgreen
3101 W. EXPOSITION BLVD.
LOS ANGELES, CALIFORNIA 90018

THESE DRAWINGS & SPECIFICATIONS ARE CONFIDENTIAL AND SHALL REMAIN THE SOLE PROPERTY OF SWEETGREEN CORPORATION. THEY SHALL NOT BE REPRODUCED IN WHOLE OR IN PART, SHARED WITH THIRD PARTIES OR USED IN ANY MANNER ON OTHER PROJECTS OR EXTENSIONS TO THIS PROJECT WITHOUT THE PRIOR WRITTEN CONSENT OF SWEETGREEN CORPORATION. THESE DRAWINGS & SPECIFICATIONS ARE INTENDED TO EXPRESS DESIGN INTENT FOR A PROTOTYPICAL SWEETGREEN STORE WHICH IS SUBJECT TO CHANGE AT ANY TIME AND MAY NOT REFLECT ACTUAL SITE CONDITIONS. NEITHER PARTY SHALL HAVE ANY OBLIGATION OR LIABILITY TO THE OTHER (EXCEPT AS STATED ABOVE) UNTIL A WRITTEN AGREEMENT IS FULLY EXECUTED.

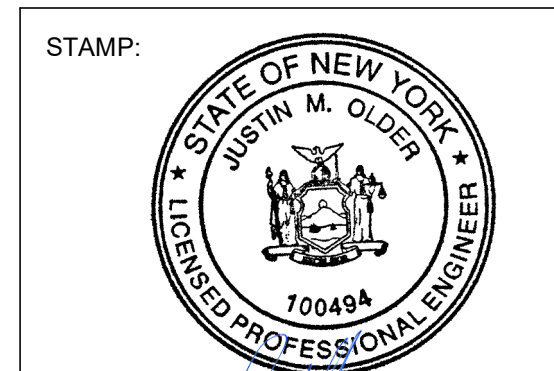

05/06/2022

PROJECT INFORMATION:
GARDEN CITY
PROJECT INFORMATION:
191 7TH STREET, Garden City NY

DRAWN BY: EGT
CHECKED BY: CMM
PROJECT MANAGER: JD
SG DESIGN MANAGER: JM
SG CONSTR. MANAGER: JD
PROJECT NO: 221186
TEMPLATE VERSION: 06.01.2020

REV.	DATE	DESCRIPTION
1	02.04.2022	FOR PERMIT
	05.09.2022	FOR CONSTRUCTION

MECHANICAL SPECIFICATIONS

M-010

TO THE BEST OF MY KNOWLEDGE, BELIEF, AND PROFESSIONAL JUDGEMENT, THESE PLANS AND SPECIFICATIONS ARE IN COMPLIANCE WITH THE 2016 NEW YORK STATE ENERGY CODE. JUSTIN M. OLDER	BUILDING DEPARTMENT FILING NOTE: THIS PLAN IS APPROVED ONLY FOR THE WORK INDICATED ON THE APPLICATION SPECIFICATION SHEET. ALL OTHER MATTERS SHOWN ARE NOT TO BE RELIED UPON OR TO BE CONSIDERED AS EITHER BEING APPROVED OR IN ACCORDANCE WITH APPLICABLE CODES.	SPECIAL INSPECTIONS THIS IS A VIOLATION OF THE NEW YORK STATE REGISTERED SPECIAL INSPECTION AGENCY TO PERFORM THE REQUIRED SPECIAL INSPECTIONS FOR THE MECHANICAL, PLUMBING AND FIRE PROTECTION SYSTEMS AS REQUIRED BY THE NEW YORK STATE BUILDING CODE. OWNER SHALL PAY TO FILE ALL REQUIRED FORMS.	NOTE: EXISTING CONDITIONS WERE TAKEN FROM ORIGINAL DRAWINGS & SITE VISITS AND MAY NOT REFLECT EXACT "AS-BUILT" CONDITIONS. FIELD VERIFY ALL EXISTING CONDITIONS PRIOR TO SUBMITTING FINAL BIDS. CAREFULLY COORDINATE NEW WORK AND DEMOLITION WITH ALL OTHER DISCIPLINES AND EXISTING CONDITIONS.	NEW YORK ALTERATION WARNING STATEMENT: THIS IS A VIOLATION OF THE NEW YORK EDUCATION LAW, ARTICLE 145, SECTION 7209 FOR ANY PERSON, UNLESS HE IS ACTING UNDER THE DIRECTION OF A LICENSED PROFESSIONAL ENGINEER, TO ALTER AN ITEM IN ANY WAY, IF AN ITEM BEARING THE SEAL OF AN ENGINEER IS ALTERED. THE ALTERING ENGINEER SHALL AFFIX TO THE ITEM HIS SEAL AND THE NOTATION "ALTERED BY" FOLLOWED BY HIS SIGNATURE AND THE DATE OF SUCH ALTERATION, AND A SPECIFIC DESCRIPTION OF THE ALTERATION.
--------------------------------------------------------------------------------------------------------------------------------------------------------------------------------	-----------------------------------------------------------------------------------------------------------------------------------------------------------------------------------------------------------------------------------------------------------------------------	----------------------------------------------------------------------------------------------------------------------------------------------------------------------------------------------------------------------------------------------------------------------------------------------------------------	------------------------------------------------------------------------------------------------------------------------------------------------------------------------------------------------------------------------------------------------------------------------------------------------------------	--------------------------------------------------------------------------------------------------------------------------------------------------------------------------------------------------------------------------------------------------------------------------------------------------------------------------------------------------------------------------------------------------------------------------------------------------------------------------------------------------------------

JUSTIN M. OLDER



sweetgreen
3101 W. EXPOSITION BLVD.
LOS ANGELES, CALIFORNIA 90018

THESE DRAWINGS & SPECIFICATIONS ARE CONFIDENTIAL AND SHALL REMAIN THE SOLE PROPERTY OF SWEETGREEN CORPORATION. THEY SHALL NOT BE REPRODUCED IN WHOLE OR IN PART, SHARED WITH THIRD PARTIES OR USED IN ANY MANNER ON OTHER PROJECTS OR EXTENSIONS TO THIS PROJECT WITHOUT THE PRIOR WRITTEN CONSENT OF SWEETGREEN CORPORATION. THESE DRAWINGS & SPECIFICATIONS ARE INTENDED TO EXPRESS DESIGN INTENT FOR A PROTOTYPICAL SWEETGREEN STORE WHICH IS SUBJECT TO CHANGE AT ANY TIME AND MAY NOT REFLECT ACTUAL SITE CONDITIONS. NEITHER PARTY SHALL HAVE ANY OBLIGATION OR LIABILITY TO THE OTHER (EXCEPT AS STATED ABOVE) UNTIL A WRITTEN AGREEMENT IS FULLY EXECUTED.



240 WEST 37TH STREET, 3RD FLOOR
NEW YORK, NY 10018
TEL: 212.413.8400
www.hny-eng.com
215000424



05/06/2022

PROJECT INFORMATION:
GARDEN CITY

PROJECT INFORMATION:
**191 7TH STREET,
Garden City NY**

DRAWN BY: EGT
CHECKED BY: CMM
PROJECT MANAGER: JD
SG DESIGN MANAGER: JM
SG CONSTR. MANAGER: JD
PROJECT NO: 221186
TEMPLATE VERSION: 06.01.2020

REVISIONS
REV. DATE DESCRIPTION
1 05.09.2022 FOR PERMIT
CONSTRUCTION

**MECHANICAL
SPECIFICATIONS**

M-011

L. ELECTRICAL WIRING

High voltage wiring is defined as 50 Volts or higher. Low voltage wiring is defined as less than 50 Volts. Line voltage wiring shall be provided by Division 26. Line voltage control and interlock wiring for mechanical systems shall also be provided by Division 26. Low voltage control wiring shall be provided by Division 23. Furnish wiring diagrams to Division 26 as required for proper equipment hookup. Coordinate with Division 26 the actual wire sizing amps for mechanical equipment (from the equipment nameplate) to ensure proper installation.

Provide power and communication wiring with transient protection in accordance with IEEE C62.41.2. All control and interlock wiring shall comply with the NEC. Control wiring shall be sized to accommodate the voltage drop associated with the distance between the control device and the controller. Control wiring not installed in conduit shall be UL rated for plenum installation. All NEC Class 1 (line voltage) wiring shall be UL listed in approved raceway according to the NEC and Division 26 requirements. Maximum allowable voltage for control wiring shall be 120 V. All low-voltage wiring shall meet NEC Class 2 requirements. Low-voltage power circuits shall be sub-fused when required to meet Class 2 current limit.

Conduit for Control Wiring: EMT with compression fittings, cold rolled steel, zinc coated or zinc-coated rigid steel with threaded connections.

Pull and Junction Boxes: Size according to number, size, and position of entering raceway as required by National Electrical Codes. Enclosure type shall be suited to location.

Install wiring parallel to building lines wherever possible. Conceal all control wiring in finished rooms. Do not install Class 2 wiring in raceway containing Class 1 wiring. Boxes and panels containing high voltage wiring and equipment may not be used for low-voltage wiring except for the purpose of interfacing the two wires (e.g., relays and transformers). All wire-to-device and wire-to-wire connections shall be made at a terminal block or terminal strip. All runs of communication wiring shall be unspliced length when that length is commercially available. Verify the integrity of the entire network following the cable installation. Use appropriate test measures for each particular cable. Label all wiring and cabling at each end within 2 inches of termination with the controller termination number. Label control devices used in the system with permanent labels using the identifiers that match the record documents.

M. EQUIPMENT FURNISHED BY OTHERS

Provide necessary equipment and accessories that are not provided by the equipment supplier or Owner to complete installation of equipment furnished by others in locations as indicated on the drawings, specified herein, or both. Equipment and accessories not provided by the equipment supplier may include, but not be limited to flues, vents, intakes, associated roof jacks and caps to outdoors, dampers, in-line fans, roof fans, and control interlocks, etc. as required for proper operation of the complete system in accordance with the manufacturer's instructions.

Contractor shall be responsible for correct rough-in dimensions and shall verify them with Architect and/or equipment supplier prior to service installations.

N. SYSTEM TESTING, ADJUSTING, AND BALANCING

Upon completion of each phase of the installation, test each system in conformance with local code requirements and as noted below. Furnish labor and equipment required to test each system installed under this contract. Assume all costs involved in making the tests and repairing and/or replacing any damages resulting therefrom.

Final system testing, balancing and adjustments (TAB) shall be performed by a Contractor certified by the National Environmental Balancing Bureau (NEBB), Associated Air Balance Council (AABC), or Testing, Adjusting and Balancing Bureau (TABB). TAB shall be performed in accordance with the most current edition of the certified agencies procedural standard for testing, adjusting and balancing and shall comply with the strictest interpretation of that standard for execution and reporting of all TAB work.

Test, adjust, and balance equipment and systems included in the scope of work. Prepare testing and balancing report log using forms equivalent with the standard forms available from the TAB certification standard being followed. Adjust equipment to deliver specified flow amounts on the drawings. For air systems, include airflow supply quantities, entering and leaving temperatures, and pressures at design flow. For hydronic systems, include entering and leaving temperatures and pressures at design flow. Include fan and unit test readings, motor voltage and amp draws, etc., and submit six copies of the final compilation of data to the Architect for evaluation and approval before final inspection of the project.

Balance air systems to within plus or minus 10 percent for terminal devices and branch lines and plus or minus 5 percent for main ducts and air handling equipment of the amount of air shown on the drawings. TAB Contractor shall record space temperatures and make adjustments in airflow to each diffuser to obtain uniform temperature (no greater than +/- 3 F) in spaces. Document temperatures and adjustments in tab report. Balance hydronic systems to provide flow rates within plus or minus 5 percent of flow specified on drawings or as required for proper system operation. Adjust equipment to operate as intended by the specification. TAB report shall include a report summary/remarks' section in accordance with the procedural standard that provides both system set up and a summary of deficiencies as defined by the procedural standard.

TAB Contractor shall be responsible to calibrate, set, and adjust automatic temperature control sensors, actuators and control devices. Check proper sequencing of interlock systems, and operation of safety controls, adjust thermostats, and control setpoints, limits and time based adjustment to operate in accordance with the performance requirements of the Construction Documents. Adjust pumps, fans, etc. for proper and efficient operation. Certify to Architect that adjustments have been made and that system is operating satisfactorily. Calibrate, set, and adjust automatic temperature controls. Check proper sequencing of interlock systems, and operation of safety controls.

Division 23 contractor shall align bearings and replace bearings that have dirt or foreign material in them with new bearings without additional cost to the Owner.

O. VIBRATION ISOLATION

Provide vibration isolation equipment and materials by a single manufacturer. If type and deflection for specific equipment is not specified within the contract documents, reference ASHRAE Handbook "HVAC Applications" or provide per manufacturer's recommendations. Approved manufacturers include Caldyn, Kinetics Noise Control, Mason Industries, Inc., Vibration Eliminator Co., Inc., Vibration Mounting and Controls, or Vibro-Acoustics, provided their systems are in compliance with the specified design and performance requirements.

General Requirements: Select vibration isolators by the weight distribution to produce uniform deflection. Vibration isolators shall have either known un-deflected heights or calibration markings so that, after adjustment, the static deflection can be verified, thus determining that the load is within the proper range of the isolator. Isolators shall operate in the linear portion of their load versus deflection curves. Spring isolators shall have 50 percent excess capacity without becoming coil bound. Coat vibration isolators with factory-applied paint. Coat vibration isolators exposed to weather and other corrosive environments with factory-applied corrosion resistance protection. Install and adjust vibration isolators in accordance with manufacturers written instructions.

Pipe connections. Provide flexible connectors for piping system connections on equipment side of shutoff valves for all pumps, mechanical equipment supported or suspended by spring isolators, and where indicated on drawings. Fabricate flexible piping connectors from stainless steel or rubber materials as suitable for system fluid. Flexible piping connectors shall be bellows, spherical or braided hose type as recommended by the manufacturer for the application.

Isolator Types:

- Type SPNH (Spring and Neoprene Hangers): Provide a steel hanger box containing a laterally stable, double-deflecting neoprene isolator in series with a steel spring. Design springs so the ratio of the horizontal to vertical spring constant is between one and two. The spring diameter shall be not less than 80 percent of the compressed height of the spring at rated load. Loaded springs shall operate within the linear portion of their load versus deflection curve over a deflection range of not less than 50 percent above design deflection. Spring diameter and hanger box hole size shall be large enough to permit the hanger rod to swing through a 30 degree arc. Include a neoprene bushing to prevent contact between the lower hanger rod and hanger box and short-circuiting the isolating function. The neoprene element shall have a maximum durometer of 50 and designed for 15 percent strain, with a static deflection of not less than 0.4 inches. Unless otherwise specified, the static deflection of SPNH hangers shall be 2 inches. Provide SPNH hangers with 1 inch static deflection for water source heat pumps and fan-powered VAV terminal units. When installed, do not cock the spring element and do not allow the hanger box to rotate through a full 360 degree arc without encountering obstructions. Provide Mason Industries Type 30N or equal.
- Type NR (Neoprene Bushing): Provide neoprene, rubber-in-shear bushings for lightweight (less than 100 pounds), suspended equipment supported from structure with all thread rod and angle iron or Unistrut. Select for a maximum durometer of 50 and designed for 15 percent strain, with a static deflection of 0.15 inches. Provide Mason Industries Type HMB or equal.

P. AIR FILTERS

Provide AAF/Flanders PrePleat 13, Camfil AP-Thirteen, pleated, throwaway type filters, minimum MERV 13, or similar as manufactured by Air Filter, Inc., Bioclimatic, Columbus, Koch, or approved equal, unless otherwise indicated.

Temporary filters used to protect openings in ductwork and inside equipment when permanent HVAC equipment is used during the construction period shall be pleated, throwaway type filters, minimum MERV 6.

Q. REFRIGERANT AND OIL

Provide full refrigerant and oil charge in new air conditioning refrigeration systems, and maintain it for full term of the guarantee.

R. IDENTIFICATION

Provide manufacturer's standard pre-printed, semi-rigid snap-on or permanent adhesive, pressure-sensitive vinyl pipe markers. Color code pipe markers to comply with ANSI A13.1.

Locate pipe markers and color bands wherever piping is exposed to view in occupied spaces, machine rooms, accessible maintenance spaces (shafts, tunnels, plenums) and exterior non-concealed locations.

Provide manufacturer's standard laminated plastic, color coded equipment markers. Conform to the following color codes: Green for Cooling; Yellow for Heating; Yellow/Green for combination Cooling and Heating; Brown for Energy Reclamation; Blue for other equipment types. Conform to ANSI A13.1 for Hazardous Equipment.

Provide stenciled signs for equipment identification at Contractor's option or where distance of required identification requires lettering larger than 1 inch height. Stencil paint shall be exterior type, oil-based, alkyl enamel, minimum 1-1/4 inch height or greater as required for long distance identification, white or black color for best contrast.

Provide duct markers or provide stenciled signs and arrows indicating ductwork service and flow direction in black or white lettering for best contrast with duct or insulation color. Locate markers maximum 50 feet along each duct side and within 5 feet of all control and balancing dampers or branch ducts more than 25 feet length and within 5 feet on each side of wall, floor, and ceiling penetrations. Provide additional markers in congested areas or at multiple duct runs as required for clarity.

3. DUCT INSULATION, DUCTWORK, ACCESSORIES, FLUES AND FANS

A. DUCT INSULATION

Cover concealed, rigid ductwork with ASTM C553, Type II flexible fiberglass insulation. Installed insulation shall be 2-1/4 inch thick, 3/4 pound density, minimum R-6.0 duct wrap. Certainflex or equivalent Johns Manville, Owens-Corning, or Knauf with heavy-duty foil-scrim-kraft facing, and with joints taped with 3 inch wide foil tape as follows:

- Unlined Round supply and return air ductwork.
- Round and rectangular exhaust air ductwork within 10 feet of exterior discharge.

Insulating materials, adhesives, coatings, etc., shall not exceed flame spread rating of 25 and smoke developed rating of 50 per ASTM E84. Containers for mastics and adhesives shall have U.L. Label.

B. DUCTWORK

Provide galvanized steel ductwork and housings as shown on drawings. Construct ductwork including fittings and transitions in conformance with current SMACNA standards relative to gauge, bracing, joints, etc. Minimum thickness of duct shall be 26-gauge sheet metal. Reinforce housings and ductwork over 30 inches with 1-1/4 inch angles not less than 5'-6" on centers, and closer if required for sufficient rigidity to prevent vibration. Support horizontal runs of duct from strap iron hangers on centers not to exceed 8'-0". Do not support ceiling grid, conduits, pipes, equipment, etc. from ductwork. Coordinate routing of ductwork with other contractors such that piping, electrical conduit, and associated supports are not routed through the ductwork.

Construct non-VAV supply ducts to meet SMACNA positive pressure of 2 inches w.g. Construct Return, Outdoor and Exhaust ductwork upstream of fans to meet SMACNA negative pressure of 1 inch w.g. Construct exhaust ductwork downstream of fans to meet SMACNA positive pressure of 1 inch w.g.

Seal ductwork with heavy liquid sealant, Hardcast Irongrip 601, Design Polymer DP 1010, United McGill duct sealer or approved equal, applied according to sealant manufacturer's instructions. Seal all longitudinal and transverse ductwork joints airtight to meet SMACNA Seal Class A. Tapes and mastics shall be listed and labeled in accordance with UL 181A.

Provide radius elbows, turns, and offsets with a minimum centerline radius of 1-1/2 times the duct width. Where space does not permit full radius elbows, provide short radius elbows with a minimum of two continuous splitter vanes. Vanes shall be the entire length of the bend. Provide mitered elbows where space does not permit radius elbows, where shown on the drawings, or at the option of the contractor with the engineer's approval. Mitered elbows less than 45 degrees shall not require turning vanes. Mitered elbows 45 degrees and greater shall have single thickness turning vanes of same gauge as ductwork, rigidly fastened with guide strips in ductwork. Vanes for mitered elbows shall be provided in all supply and exhaust ductwork and in return and outside air ductwork that has an air velocity exceeding 1000 fpm. Do not install vanes in grease ductwork. The use of square throat, radius heel elbows is prohibited. Remove and replace all installed elbows of this type with an approved elbow at no additional cost to the owner.

Connect ducts to vibrating equipment and when transitioning between two different metallic duct materials (e.g., aluminum to galvanized steel) by means of flexible connectors. Flexible connectors shall be neoprene coated glass cloth canvas connections, Duro-Dyne, Eigen, Ventfabric or equal. Flexible connectors shall have a flame spread of 25 or less and smoke developed rating not higher than 50. Make airtight joints and install with minimum 1-1/2 inches slack.

Provide balancing dampers, manufactured by Cesco, Greenheck, Louvers & Dampers, Nailor Industries, Pottorff, Ruskin, Tamco, or approved equal, where shown on drawings and wherever necessary for complete control of air flow. Splitter dampers shall be controlled by locking quadrants; provide Young Regulator or Ventlok end bearings for the damper rod. Rectangular volume dampers shall be opposed blade interlocking type. Round volume dampers shall be single-blade type consisting of circular blade mounted to a shaft. Provide Flexmaster model STO or equal 45 degree rectangular/round side takeoff fitting with model BO3 damper with locking quadrant and insulation build out for round ductwork branch takeoffs to individual air devices. Omit damper at takeoff fitting when damper is located downstream of takeoff.

Where access to dampers through a hard ceiling is required, provide a concealed, remote cable-operated, butterfly-type volume damper assembly with external worm gear operator. Damper assembly shall include duct casing with rolled bead stiffeners, reinforced blade, self-lubricating bearing, and remote operator mounting plate. External operator shall attach to damper as a single piece with no linkage adjustment required. Damper shall be adjustable through the diffuser frame with standard 1/4 inch nutdriver or flat screwdriver. Provide positive, direct, two-way damper control with no sleeves, springs or screw adjustments to come loose after installation. Provide cable length to span the distance from the damper to the remote operator location. Install damper in branch duct. Do not install in diffuser neck. Install remote operator on the back of the diffuser frame or side of a slot diffuser plenum. Support cable assembly to avoid bends and kinks in cable at manufacturer recommended intervals. Where approved by architect, a ceiling cup with cover plate may be used for access to cable operators. Provide round dampers by Metropolitan Air Technology model RT-250, Young's Regulator model 5020-1200, or approved equal. Provide rectangular dampers by Metropolitan Air Technology model RT-200, Young's Regulator model 820-1200, or approved equal. Provide remote cable control by Metropolitan Air Technology model RT-WGA, Young's Regulator model 270-275, or approved equal.

Round or oval ductwork shall be FlaktGroup Semco, United, Hercules Industries or equal, sheetmetal, with smooth interior surface, with low pressure (duct pressure class up to and including 2 inches w.g.) Round ductwork gauges per the following table (reference SMACNA HVAC duct construction standards for gauges when pressures exceed 2 inches w.g.):

Size	Duct Gauge	Fitting Gauge
14" & under	26	24
15" thru 24"	24	22
28" thru 36"	22	20
38" thru 50"	20	20
52" thru 60"	18	18

Lewis & Lambert, Linx Industries Lindasafe, or approved equal factory-manufactured round ductwork and fittings may be substituted for specified round branch ductwork, at Contractors option. Heavy liquid joint sealant may be omitted on factory-manufactured round ductwork.

Low pressure (duct pressure class up to and including 2 inches w.g.) Fittings 24 inches in diameter and less shall be prefabricated, spot-welded and internally welded continuously weld fittings larger than 24 inches in diameter. Fitting gauge shall be 22 gauge for 36 inch fittings and under, 20 gauge for larger sizes. 90 degree tees shall be conical type. Seal longitudinal and transverse ductwork joints airtight with heavy liquid sealant applied according to manufacturer's instructions. Provide gauge thickness in medium pressure (duct pressure class 3 inches to 6 inches w.g.) ductwork as recommended by SMACNA.

If permanent HVAC equipment is used during the construction period, provide temporary filters at all openings in the ductwork and inside equipment to protect the system from dust, dirt, paint, and moisture. Replace and maintain filters when needed, but not less than every month. On the day of Substantial Completion, clean the unit and ductwork and provide a new set of filters in the unit. Refer to section "Air Filters" for filter requirements.

An independent, professional duct cleaning company shall vacuum clean all internal surfaces of equipment, coils, and ductwork connected to permanent HVAC units that are operated during the construction period. Duct cleaning after new air filters are installed and prior to turning the system over to the owner.

C. FLEXIBLE DUCT

Low pressure (duct pressure class up to and including 2 inches w.g.) and medium pressure (duct pressure class 2.1 inch to 6 inches w.g.) flexible cable shall be Flexmaster type 5B, Thermaflex type G-KM, M-KE, JPL type Silver Jacket, or equal (fire retardant polyethylene) protective vapor barrier, U.L.181 Class 1, acoustical insulated duct, R-6.0 fiberglass insulation. Provide CPE liner with steel wire helix mechanically locked or permanently bonded to the liner.

Flexible duct runs shall not exceed 5 feet in length, and shall be installed fully extended and straight as possible avoiding tight turns. Install flexible duct in accordance with manufacturer's instructions. Support flexible duct at maximum 5 feet on center and within 6 inches of bends. Bends shall not exceed a centerline radius of one duct diameter. Duct sag shall not exceed 1/2 inch. Supporting material in direct contact with the duct shall not be less than 1-1/2 inches in width.

Connect flexible duct to rigid metal duct or air devices as recommended by the manufacturer. At a minimum, install two wraps of duct tape around the inner core connection and a metallic or non-metallic clamp over the tape and two wraps of duct tape or a clamp over the outer jacket. Duct clamps shall be labeled in accordance with UL-181B and marked 181B-C. Duct tape shall be labeled in accordance with UL 181B and marked 181B-FX.

D. INSTANTANEOUS WATER HEATER PLASTIC FLUE GAS VENTS

Provide UL 1738 listed plastic flue gas vents, with positive or negative flue pressures complying with NFPA 211 and suitable for condensing gas appliances. Provide PVC system by IPEX "System 1738", or Polypropylene system by Centrotherm "Innoflue" or equal by Nova Flex Group "Z-DENS."

Where plastic gas vents are installed in a return air plenum, wrap the vent with fire rated plenum insulation. Reference Article "Plenum Insulation" for plenum-rated fire wrap. Coordinate vent material compatibility with the appliance manufacturer's installation instructions prior to purchasing and installation.

E. AIR DEVICES

Provide air devices as scheduled on drawings, manufactured by Carnes, Krueger, Metalaire, Nailor Industries, Price, Titus, or Tuttle & Bailey. Select air devices to limit room noise level to no higher than NC-30 unless otherwise shown. Provide devices with a soft plastic gasket to make an airtight seal against the mounting surface. Coordinate final location, frame, and mounting type of air devices with Architectural reflected ceiling plans.

Submit complete shop drawings including information on noise level, pressure drop, throw, CFM for each air device, styles, borders, etc. Clearly marked with specified equipment number. Submit samples of each air device as requested by the Engineer.

Provide ceiling mounted air devices of lay-in or surface mounted type as required to be compatible with ceiling construction. Provide ceiling diffusers and grilles with white enamel finish unless noted otherwise.

F. LOUVERS, PLENUMS, SCREENS

Provide screens on ducts, hoods, fans, and openings to the outdoors as scheduled and/or noted on the drawings. Bird screens shall be 0.063 inch, 1/2 inch mesh aluminum wire. Provide motorized control dampers or backdraft dampers where shown on the drawings.

G. KITCHEN EXHAUST AIR SYSTEMS

Install kitchen hood exhaust fan/filtered makeup air packaged unit furnished by Captiveaire as scheduled on the drawings complete with upblast exhaust fan designed for Type II exhaust applications.

TO THE BEST OF MY KNOWLEDGE, BELIEF, AND PROFESSIONAL JUDGEMENT, THESE PLANS AND SPECIFICATIONS ARE IN COMPLIANCE WITH THE 2014 NEW YORK STATE ENERGY CODE.

JUSTIN M. OLDER

BUILDING DEPARTMENT FILING NOTE:
THIS PLAN IS APPROVED ONLY FOR THE WORK INDICATED ON THE APPLICATION SPECIFICATION SHEET. ALL OTHER MATTERS SHOWN ARE NOT TO BE RELIED UPON OR TO BE CONSIDERED AS EITHER BEING APPROVED OR IN ACCORDANCE WITH APPLICABLE CODES.

SPECIAL INSPECTIONS
OWNER SHALL SUBCONTRACT WITH A NEW YORK STATE REGISTERED SPECIAL INSPECTION AGENCY TO PERFORM THE REQUIRED SPECIAL INSPECTIONS FOR THE MECHANICAL, PLUMBING AND FIRE PROTECTION SYSTEMS AS REQUIRED BY THE NEW YORK STATE BUILDING CODE. OWNER SHALL PAY TO FILE ALL REQUIRED FORMS.

NOTE:
EXISTING CONDITIONS WERE TAKEN FROM ORIGINAL DRAWINGS & SITE VISITS AND MAY NOT REFLECT EXACT "AS-BUILT" CONDITIONS. FIELD VERIFY ALL EXISTING CONDITIONS PRIOR TO SUBMITTING FINAL BIDS. CAREFULLY COORDINATE NEW WORK AND DEMOLITION WITH ALL OTHER DISCIPLINES AND EXISTING CONDITIONS.

NEW YORK ALTERATION WARNING STATEMENT:
IT IS A VIOLATION OF THE NEW YORK EDUCATION LAW, ARTICLE 145, SECTION 7209 FOR ANY PERSON, UNLESS HE IS ACTING UNDER THE DIRECTION OF A LICENSED PROFESSIONAL ENGINEER, TO ALTER AN ITEM IN ANY WAY. IF AN ITEM BEARING THE SEAL OF AN ENGINEER IS ALTERED, THE ALTERING ENGINEER SHALL AFFIX TO THE ITEM HIS SEAL AND THE NOTATION "ALTERED BY" FOLLOWED BY HIS SIGNATURE AND THE DATE OF SUCH ALTERATION, AND A SPECIFIC DESCRIPTION OF THE ALTERATION.

JUSTIN M. OLDER



sweetgreen
3101 W. EXPOSITION BLVD.
LOS ANGELES, CALIFORNIA 90018

THESE DRAWINGS & SPECIFICATIONS ARE CONFIDENTIAL AND SHALL REMAIN THE SOLE PROPERTY OF SWEETGREEN CORPORATION. THEY SHALL NOT BE REPRODUCED IN WHOLE OR IN PART, SHARED WITH THIRD PARTIES OR USED IN ANY MANNER ON OTHER PROJECTS OR EXTENSIONS TO THIS PROJECT WITHOUT THE PRIOR WRITTEN CONSENT OF SWEETGREEN CORPORATION. THESE DRAWINGS & SPECIFICATIONS ARE INTENDED TO EXPRESS DESIGN INTENT FOR A PROTOTYPICAL SWEETGREEN STORE (WHICH IS SUBJECT TO CHANGE AT ANY TIME) AND MAY NOT REFLECT ACTUAL SITE CONDITIONS. NEITHER PARTY SHALL HAVE ANY OBLIGATION OR LIABILITY TO THE OTHER (EXCEPT AS STATED ABOVE) UNTIL A WRITTEN AGREEMENT IS FULLY EXECUTED.



240 WEST 37TH STREET, 3RD FLOOR
NEW YORK, NY 10018
TEL 212.413.8400
www.hny-eng.com
2150004424

STAMP:



05/06/2022

PROJECT INFORMATION:
GARDEN CITY

PROJECT INFORMATION:
**191 7TH STREET,
Garden City NY**

DRAWN BY: EGT
CHECKED BY: CMM
PROJECT MANAGER: JD
SG DESIGN MANAGER: JM
SG CONSTR. MANAGER: JD
PROJECT NO: 221186
TEMPLATE VERSION: 06.01.2020

REVISIONS		
REV.	DATE	DESCRIPTION
1	05.09.2022	FOR PERMIT CONSTRUCTION

MECHANICAL SPECIFICATIONS

M-012

4. HVAC EQUIPMENT

A. ROOFTOP UNITS (GAS FIRED HEAT) 3-25 TONS

Install electric cooling, gas heating rooftop units as scheduled on the drawings, manufactured by Trane with features as noted in the RTU schedule and in the RTU Control Matrix, and complete with factory installed direct-drive hermetic compressors with internal spring vibration isolation, built-in motor thermal overload protection, crankcase heater, and low pressure switches; direct expansion cooling and condensing coils with 1 inch factory installed flexible elastomeric insulation around the suction and liquid lines not directly located above a condensate drain pan and protective UV coating on any insulation exposed to sunlight, minimum SEER or EER rating (cooling) as required by the applicable energy code or greater if scheduled on the drawings, centrifugal evaporator blower; air filter rack, propeller type condenser fan; aluminumized steel heat exchanger, minimum AFUE rating (heating) as required by the applicable energy code or greater if scheduled on the drawings, forced combustion air blower; complete factory installed micro-processor controls including anti-short cycle timers, time delay relays and minimum "on" time controls, 100 percent safety gas shutoff, direct spark ignition system; built-in thermal overload protection on motors and compressors; outdoor air damper, relief, weathertight housing constructed of zinc coated, heavy gauge, galvanized steel with weather-resistant baked enamel finish; pre-engineered roof curb with minimum height as scheduled on the drawings if unit is equipped with internal vibration isolators; Type CMB if unit is not equipped with internal vibration isolators; single point electrical power connection. Provide guards or louvered panels to protect the condenser coil from hail or other damage. Provide a 125 VAC, 20 amp duplex convenience receptacle mounted to unit ready for field wiring with a cover UL listed for wet and damp locations when in use. Provide electronic programmable type thermostat. Provide unit complete with manufacturer's one year guarantee on components plus an additional four year guarantee on the compressors and heat exchangers. For units equipped with an economizer assembly, the assembly shall be covered with minimum 5 year manufacturer warranty, certified to operate through 60,000 damper opening and closing cycles, and certified to meet leakage requirements specified under the section, "Control Dampers."

B. AIR CURTAINS

Provide air curtains manufactured by Berner, Marley, Mars, or Powered Air, of sizes and capacities shown on drawings. Units shall comply with AMCA 220, AHRI 410 and NSF 37. Unit housing shall be constructed of aluminum, aluminumized steel, or galvanized steel with white powder coated finish, with steel mounting brackets. Unit shall have air adjustment by way of multi-speed motors or adjustable intake louvers. Unit shall have an adjustable integral discharge nozzle. Units shall have statically and dynamically balanced fans with direct drive fan drives. Motors shall be multispeed resiliently mounted, continuous duty, with permanently sealed pre-lubricated ball bearings, and internal disconnect.

Electric heating coils shall comply with UL 1995, with galvanized steel frame, resistance wires of 80 percent nickel, 20 percent chromium, disk-type overtemperature protection with automatic reset and thermal cutout, serviceable thru terminal box with removing heater. Provide secondary protection of load-carrying, manually reset or replaceable thermal cutouts factory wired in series with each heater stage. Control panel shall be remote mounted with disconnecting means and overcurrent protection and include magnetic contactor, mercury contactor, solid-state stepless pulse controller, toggle switches one per step, step controller, time-delay relay, pilot lights one per step, and airflow proving switch.

Furnish unit with washable panel filters with welded galvanized steel mounting frames, gasketed, with fasteners for bolting together built-up filter banks. Furnish unit with field installed line voltage thermostat wired to air curtain junction box. Furnish with magnetic-type automatic door switch, start-stop pushbutton switch, factory-installed time-delay relay, and mounting brackets and accessories. Furnish unit with motor control panel complete with motor starter, 115V transformer with primary and secondary fuses, terminal strip, and NEMA 250 enclosure.

6. TEMPERATURE CONTROLS

A. GENERAL REQUIREMENTS

Provide a complete temperature control system including control panels, controllers, control power transformers, thermostats, sensors, time switches, override timers, actuators, relays, and wiring as required to control the systems as specified on the drawings.

Submit shop drawings of equipment provided for temperature control. Submit operation and maintenance data, including trouble-shooting maintenance guide, step-by-step procedures indexed for each controller and thermostat function, inspection period, cleaning methods and materials, and calibration tolerances.

Provide integrated wiring diagrams showing interconnections between field-installed equipment and package wiring furnished with the HVAC equipment. Control wiring shall be sized to accommodate the voltage drop associated with the distance between the control device and the controller.

Provide supervision and on-job check-out service as required to ensure that installation and operation of the temperature control system meets requirements of the drawings, specifications, and sequences of operation. The system shall be guaranteed for a period of one year following the acceptance of the system by the Architect/Engineer. Correct defects occurring during this period at no additional cost to the Owner.

Install control devices with top of device at 48 inches AFF to meet ADA requirements unless otherwise noted on the plans.

B. THERMOSTAT CONTROL EQUIPMENT

Provide thermostat control equipment with sufficient communication, programming, input and output connections, and modulating or staging capability to meet the sequence of operations. Provide thermostats with the features as indicated:

1. LCD or LED display screen.
2. Button or touchscreen interface.
3. Display temperature.
4. Display temperature setpoint.
5. Adjust temperature setpoint.
6. Limit temperature setpoint adjustment within plus or minus 3 degrees F.
7. Display operating mode.
8. Adjust operating mode.
9. Adjust schedule, minimum seven day occupied/unoccupied.
10. Security lockout.
11. Insulated backing for exterior wall mounting.
12. At contractor's option where multiple sensors are shown, the sensors may be provided with the thermostat in a single device.

Provide programmable thermostats that shall control packaged equipment by the packaged equipment manufacturer or Honeywell, Johnson Controls, Trane, or equal.

Provide economizer controllers for equipment specified to include economizer in its sequence of operation but is not factory furnished with economizer controls included. Economizer controller shall be Honeywell YW7220 Jade Economizer module kit or equal. Economizer module kit shall include the economizer logic module, damper actuator, and sensors of type required to implement the type of economizer scheduled on the drawings.

C. SENSORS AND RELAYS

Manufacturers and model numbers are listed for reference as to quality and features required for the sensors and relays. Provide general-purpose type sensing elements for use in input and output sensors. Provide transmitters or transducers with sensor as required, compatible with the controllers used, with range suitable for the systems encountered. Transmitters and transducers shall have offset and span adjustments, temperature compensation, shock and vibration immunity, and zeroing capability. Accuracy requirements shall include the combined effects of linearity, hysteresis, repeatability, and the transmitter.

Provide sensors that meet the following minimum performance:

1. Dry-bulb temperature sensors at a minimum shall be accurate to +/- 2 degrees Fahrenheit over the range of 40 to 80 degrees Fahrenheit.

Provide remote sensors where indicated on the drawings and integrate them with the thermostat control equipment. Remote sensors shall have the following features:

1. Wired connection.
2. Temperature sensor.
3. At contractor's option where multiple remote sensors are shown for a single unit, the sensors may be provided in a single device.

Provide ACI button-type sensor or equal, with appropriate resistance rating compatible with controllers used, and with plastic finish for remote temperature sensors where noted on the plans.

Smoke detectors furnished and installed as indicated in this section or as scheduled on the plans (or heat detectors, if permitted by code) shall shut down each associated unit supply fan upon activation where required by code. Provide remote visual and audible alarm device in an approved location if smoke detectors are not connected to a fire alarm panel and label device as "Air Duct Detector Trouble".

Provide 24 Volt or 120 Volt timeswitches Intermatic Series FM1D20 or equal programmable type with 7-day programming with up to two "ons" and "offs" per day. Battery backup shall provide 48 hours of memory retention. Override timer switches shall be spring wound, 6-hour, normally open type. Coordinate 120 V wiring of timeswitch with electrical contractor if 120 V model is provided.

Provide relays with contact rating, configuration, and coil voltage that is suitable for the application. Relay shall be general purpose, enclosed plug-in type and protected by a heat and shock resistant duct cover. Number of contacts and operational function shall be as required. Transient suppression shall be provided as an integral part of the relay. Contactors shall be single coil, electrically operated, mechanically held, double-break, silver-to-silver type protected by arcing contacts. Positive locking shall be obtained without the use of hooks, latches, or semi-permanent magnets. Operating and release times shall be 100 milliseconds or less.

D. WIRING

Provide electrical and control wiring as specified under the section "Electrical Wiring."

7. SEQUENCE OF OPERATION

A. ROOFTOP UNIT CONTROL

Reference the Rooftop Unit Control Matrix for sequence of operations.

B. AIR CURTAIN CONTROL

Interlock air curtain with door limit switch to energize when the door opens. Units scheduled with heating coils shall cycle the stages of heat to maintain room temperature setpoint of 70 F (adj).

C. KITCHEN EXHAUST FAN CONTROL

Kitchen exhaust fans shall be energized through on-off switches at their associated exhaust hoods or cooking equipment or through a master kitchen ventilation control panel as indicated on the drawings.

Kitchen fans shall be interlocked to operate with make-up air and other air-handling equipment providing fresh air to the kitchen area as noted or scheduled on the drawings. Refer to kitchen equipment supplier's drawings or equipment data for fan control and interlock information.

8. COMMISSIONING

Provide commissioning that verifies and documents the commissioned building systems have been designed, installed, and function according to the owner's project requirements, construction documents, and to minimum code requirements. Retain the services of a third-party registered design professional or approved agency that is regularly engaged in conducting commissioning to develop a commissioning plan, supporting documentation, and reports. Refer to the latest adopted edition of the applicable energy code for more information. Complete all related commissioning requirements prior to final inspections. Submit final TAB report and final commissioning report to the Engineer and Owner within 90 days of the date of receipt of the certificate of occupancy.

IECC Commissioning Requirements: Provide commissioning of all mechanical systems included in the scope of work, except for packaged equipment not equipped with an economizer. Packaged equipment includes unitary air conditioners and condensing units, unitary air-cooled and water-cooled heat pumps, and packaged terminal air conditioning units. Contract the third-party registered design professional or approved agency to develop a commissioning plan, preliminary commissioning report, and final commissioning report.

Commissioning plan shall include the following:

1. Narrative description of activities and personnel required during commissioning.
2. List of equipment and systems to be tested with description of tests to be performed.
3. List of functions to be tested, including calibration and economizer controls.
4. List of conditions under which the tests shall be performed.
5. List of measurable criteria for performance.

Submit a copy of the preliminary commissioning report to the AHJ. Preliminary commissioning report shall include the following:

6. Results of preliminary functional performance tests. Organize equipment and components specified by other Divisions in separate sections for independent review.
7. List of functional performance testing procedures used during commissioning, including measurable criteria for test acceptance.
8. Completed Commissioning Compliance Checklist. Refer to energy code for the form.
9. Itemization of deficiencies found during testing that have not been corrected at the time of preliminary commissioning report preparation.
10. List of deferred tests that cannot be performed at the time of preliminary commissioning report preparation because of climatic conditions.
11. List of climatic conditions required for the performance of the deferred tests.

Final commissioning report shall include the following:

12. Results of final functional performance tests. Organize equipment and components specified by other Divisions in separate sections for independent review.
13. List of functional performance testing procedures used during commissioning, including measurable criteria for test acceptance.
14. Itemization of resolved deficiencies found during preliminary commissioning.
15. List of deferred tests that cannot be performed at the time of final commissioning report preparation because of climatic conditions.

Conduct functional performance tests on equipment, controls, and economizers. Functional performance tests shall demonstrate the following:

16. The operation, function, and maintenance serviceability for each commissioned equipment, component, and system is confirmed according to the approved plans and specifications.
17. The sequence of operations, including modes, backup modes (if applicable), alarms, and mode of operation upon a loss of power and restoration of power for each control device, equipment, component, and system.
18. Control devices, components, equipment, and systems are calibrated, adjusted, and operate in accordance with the approved plans and specifications.
19. Air economizers operated in accordance with manufacturer's specifications and specified sequence of operation.

END OF SECTION 23

TO THE BEST OF MY KNOWLEDGE, BELIEF, AND PROFESSIONAL JUDGEMENT, THESE PLANS AND SPECIFICATIONS ARE IN COMPLIANCE WITH THE 2016 NEW YORK STATE ENERGY CODE.
JUSTIN M. OLDER

BUILDING DEPARTMENT FILING NOTE:
THIS PLAN IS APPROVED ONLY FOR THE WORK INDICATED ON THE APPLICATION SPECIFICATION SHEET. ALL OTHER MATTERS SHOWN ARE NOT TO BE RELIED UPON OR TO BE CONSIDERED AS EITHER BEING APPROVED OR IN ACCORDANCE WITH APPLICABLE CODES.

SPECIAL INSPECTIONS
OWNER SHALL SUBCONTRACT WITH A NEW YORK STATE REGISTERED SPECIAL INSPECTION AGENCY TO PERFORM THE REQUIRED SPECIAL INSPECTIONS FOR THE MECHANICAL, PLUMBING AND FIRE PROTECTION SYSTEMS AS REQUIRED BY THE NEW YORK STATE BUILDING CODE. OWNER SHALL PAY TO FILE ALL REQUIRED FORMS.

NOTE:
EXISTING CONDITIONS WERE TAKEN FROM ORIGINAL DRAWINGS & SITE VISITS AND MAY NOT REFLECT EXACT "AS-BUILT" CONDITIONS. FIELD VERIFY ALL EXISTING CONDITIONS PRIOR TO SUBMITTING FINAL BIDS. CAREFULLY COORDINATE NEW WORK AND DEMOLITION WITH ALL OTHER DISCIPLINES AND EXISTING CONDITIONS.

NEW YORK ALTERATION WARNING STATEMENT:
IT IS A VIOLATION OF THE NEW YORK EDUCATION LAW, ARTICLE 145, SECTION 7209 FOR ANY PERSON, UNLESS HE IS ACTING UNDER THE DIRECTION OF A LICENSED PROFESSIONAL ENGINEER, TO ALTER AN ITEM IN ANY WAY. IF AN ITEM BEARING THE SEAL OF AN ENGINEER IS ALTERED, THE ALTERING ENGINEER SHALL AFFIX TO THE ITEM HIS SEAL AND THE NOTATION "ALTERED BY" FOLLOWED BY HIS SIGNATURE AND THE DATE OF SUCH ALTERATION, AND A SPECIFIC DESCRIPTION OF THE ALTERATION.

JUSTIN M. OLDER

COMcheck Software Version COMcheckWeb
Mechanical Compliance Certificate

Project Information
 Energy Code: 2018 IECC
 Project Title: Sweetgreen - Garden City
 Location: Garden City, New York
 Climate Zone: 4a
 Project Type: Alteration

Construction Site: Owner/Agent: Designer/Contractor:

Mechanical Systems List
Quantity System Type & Description

- RTU-1 (Single Zone):
 Cooling: 1 each - Single Package DX Unit, Capacity = 67 kBtu/h, Air-Cooled Condenser, Air Economizer
 Proposed Efficiency = 13.00 EER, Required Efficiency: 11.20 EER + 12.8 IEER
 Fan System: FAN SYSTEM 1 | KITCHEN - Compliance (Motor nameplate HP and fan efficiency method) : Passes
 Fans:
 FAN 1 Supply, Single-Zone VAV, 1000 CFM, 1.0 motor nameplate hp, 0.0 fan efficiency grade, 0.0 total fan efficiency, 0.0 design fan efficiency, fan exception: Single fan <= SHP
- RTU-2 (Single Zone):
 Cooling: 1 each - Single Package DX Unit, Capacity = 86 kBtu/h, Air-Cooled Condenser, Air Economizer
 Proposed Efficiency = 12.60 EER, Required Efficiency: 11.20 EER + 12.8 IEER
 Fan System: FAN SYSTEM 2 - Compliance (Motor nameplate HP and fan efficiency method) : Passes
 Fans:
 FAN 2 Supply, Single-Zone VAV, 3000 CFM, 2.8 motor nameplate hp, 0.0 fan efficiency grade, 0.0 total fan efficiency, 0.0 design fan efficiency, fan exception: Single fan <= SHP
- AC-1 (Single Zone):
 Heating: 1 each - Other, Electric, Capacity = 68 kBtu/h
 No minimum efficiency requirement applies
 Fan System: FAN SYSTEM 3 | ENTRANCE - Compliance (Motor nameplate HP and fan efficiency method) : Passes
 Fans:
 FAN 3 Supply, Single-Zone VAV, 2072 CFM, 0.2 motor nameplate hp, 0.0 fan efficiency grade, 0.0 total fan efficiency, 0.0 design fan efficiency, fan exception: Single fan <= SHP
- DWH-1 THRU 4:
 Gas Instantaneous Water Heater, Capacity: 0 gallons, Input Rating: 75 kBtu/h
 No minimum efficiency requirement applies

Mechanical Compliance Statement

Compliance Statement: The proposed mechanical alteration project represented in this document is consistent with the building plans, specifications, and other calculations submitted with this permit application. The proposed mechanical systems have been designed to meet the 2018 IECC requirements in COMcheck Version COMcheckWeb and to comply with any applicable mandatory requirements listed in the Inspection Checklist.

Evan Taylor - Mechancial
 Name - Title Signature Date 02/01/2022

COMcheck Software Version COMcheckWeb
Inspection Checklist
 Energy Code: 2018 IECC

Requirements: 100.0% were addressed directly in the COMcheck software
 Text in the "Comments/Assumptions" column is provided by the user in the COMcheck Requirements screen. For each requirement, the user certifies that a code requirement will be met and how that is documented, or that an exception is being claimed. Where compliance is itemized in a separate table, a reference to that table is provided.

Section # & Req.ID	Plan Review	Complies?	Comments/Assumptions
C103.2 [PR2]	Plans, specifications, and/or calculations provide all information with which compliance can be determined for the mechanical systems and equipment and document where exceptions to the standard are claimed. Load calculations per acceptable engineering standards and handbooks.	<input type="checkbox"/> Complies <input type="checkbox"/> Does Not <input type="checkbox"/> Not Observable <input type="checkbox"/> Not Applicable	Requirement will be met.
C103.2 [PR3]	Plans, specifications, and/or calculations provide all information with which compliance can be determined for the service water heating systems and equipment and document where exceptions to the standard are claimed. Hot water system sized per manufacturer's sizing guide.	<input type="checkbox"/> Complies <input type="checkbox"/> Does Not <input type="checkbox"/> Not Observable <input type="checkbox"/> Not Applicable	Requirement will be met.

Additional Comments/Assumptions:

Section # & Req.ID	Footing / Foundation Inspection	Complies?	Comments/Assumptions
C403.12.2	Snow/ice melting system and freeze protection systems have sensors and controls configured to limit service for pavement temperature and outdoor temperature. Future connection to controls.	<input type="checkbox"/> Complies <input type="checkbox"/> Does Not <input type="checkbox"/> Not Observable <input type="checkbox"/> Not Applicable	Exception: Requirement does not apply.

Additional Comments/Assumptions:

Section # & Req.ID	Plumbing Rough-In Inspection	Complies?	Comments/Assumptions
C404.5, C404.5.1, C404.5.2 [PL6]	Heated water supply piping conforms to pipe length and volume requirements. Refer to section details.	<input type="checkbox"/> Complies <input type="checkbox"/> Does Not <input type="checkbox"/> Not Observable <input type="checkbox"/> Not Applicable	Exception: Requirement does not apply.
C404.5, C404.5.1, C404.5.2 [PL6]	Heated water supply piping conforms to pipe length and volume requirements. Refer to section details.	<input type="checkbox"/> Complies <input type="checkbox"/> Does Not <input type="checkbox"/> Not Observable <input type="checkbox"/> Not Applicable	Exception: Requirement does not apply.
C404.5, C404.5.1, C404.5.2 [PL6]	Heated water supply piping conforms to pipe length and volume requirements. Refer to section details.	<input type="checkbox"/> Complies <input type="checkbox"/> Does Not <input type="checkbox"/> Not Observable <input type="checkbox"/> Not Applicable	Requirement will be met.
C404.6.3 [PL7]	Pumps that circulate water between a heater and storage tank have controls that limit operation from startup to <= 5 minutes after end of heating cycle.	<input type="checkbox"/> Complies <input type="checkbox"/> Does Not <input type="checkbox"/> Not Observable <input type="checkbox"/> Not Applicable	Exception: Requirement does not apply.
C404.6.3 [PL7]	Pumps that circulate water between a heater and storage tank have controls that limit operation from startup to <= 5 minutes after end of heating cycle.	<input type="checkbox"/> Complies <input type="checkbox"/> Does Not <input type="checkbox"/> Not Observable <input type="checkbox"/> Not Applicable	Exception: Requirement does not apply.
C404.6.3 [PL7]	Pumps that circulate water between a heater and storage tank have controls that limit operation from startup to <= 5 minutes after end of heating cycle.	<input type="checkbox"/> Complies <input type="checkbox"/> Does Not <input type="checkbox"/> Not Observable <input type="checkbox"/> Not Applicable	Exception: Requirement does not apply.
C404.6.3 [PL7]	Pumps that circulate water between a heater and storage tank have controls that limit operation from startup to <= 5 minutes after end of heating cycle.	<input type="checkbox"/> Complies <input type="checkbox"/> Does Not <input type="checkbox"/> Not Observable <input type="checkbox"/> Not Applicable	Exception: Requirement does not apply.
C404.7 [PL8]	Demand recirculation water systems have controls that start the pump upon receiving a signal from the action of a user of a fixture or appliance and limits the temperature of the water entering the cold-water piping to 104°F.	<input type="checkbox"/> Complies <input type="checkbox"/> Does Not <input type="checkbox"/> Not Observable <input type="checkbox"/> Not Applicable	Exception: Requirement does not apply.
C404.7 [PL8]	Demand recirculation water systems have controls that start the pump upon receiving a signal from the action of a user of a fixture or appliance and limits the temperature of the water entering the cold-water piping to 104°F.	<input type="checkbox"/> Complies <input type="checkbox"/> Does Not <input type="checkbox"/> Not Observable <input type="checkbox"/> Not Applicable	Exception: Requirement does not apply.
C404.7 [PL8]	Demand recirculation water systems have controls that start the pump upon receiving a signal from the action of a user of a fixture or appliance and limits the temperature of the water entering the cold-water piping to 104°F.	<input type="checkbox"/> Complies <input type="checkbox"/> Does Not <input type="checkbox"/> Not Observable <input type="checkbox"/> Not Applicable	Exception: Requirement does not apply.

Project Title: Sweetgreen - Garden City
 Data filename: Report date: 02/01/22
 Page 2 of 11

Project Title: Sweetgreen - Garden City
 Data filename: Report date: 02/01/22
 Page 3 of 11

Project Title: Sweetgreen - Garden City
 Data filename: Report date: 02/01/22
 Page 4 of 11

Section # & Req.ID	Plumbing Rough-In Inspection	Complies?	Comments/Assumptions
C404.7 [PL8]	Demand recirculation water systems have controls that start the pump upon receiving a signal from the action of a user of a fixture or appliance and limits the temperature of the water entering the cold-water piping to 104°F.	<input type="checkbox"/> Complies <input type="checkbox"/> Does Not <input type="checkbox"/> Not Observable <input type="checkbox"/> Not Applicable	Exception: Requirement does not apply.

Additional Comments/Assumptions:

Section # & Req.ID	Mechanical Rough-In Inspection	Complies?	Comments/Assumptions
C403.2.2 [ME59]	Natural or mechanical ventilation is provided in accordance with International Mechanical Code Chapter 4. Mechanical ventilation has capability to reduce outdoor air supply to minimum per IMC Chapter 4.	<input type="checkbox"/> Complies <input type="checkbox"/> Does Not <input type="checkbox"/> Not Observable <input type="checkbox"/> Not Applicable	Requirement will be met.
C403.7.1 [ME59]	Demand control ventilation provided for spaces >500 ft ² and >25 people/1000 ft ² occupant density and served by systems with air side economizer, auto modulating outside air damper control, or design airflow >3,000 cfm.	<input type="checkbox"/> Complies <input type="checkbox"/> Does Not <input type="checkbox"/> Not Observable <input type="checkbox"/> Not Applicable	Exception: Systems with design outdoor air of less than 1200 cfm.
C403.7.2 [ME115]	Enclosed parking garage ventilation has automatic contaminant detection and capacity to stage or modulate fans to 50% or less of design capacity.	<input type="checkbox"/> Complies <input type="checkbox"/> Does Not <input type="checkbox"/> Not Observable <input type="checkbox"/> Not Applicable	Exception: Requirement does not apply.
C403.7.6 [ME141]	HVAC systems serving guestrooms in Group R-1 buildings with > 50 guestrooms. Each guestroom is provided with controls that automatically manage temperature setpoint and ventilation (see sections C403.7.6.1 and C403.7.6.2).	<input type="checkbox"/> Complies <input type="checkbox"/> Does Not <input type="checkbox"/> Not Observable <input type="checkbox"/> Not Applicable	Exception: Requirement does not apply.
C403.7.4 [ME57]	Exhaust air energy recovery on systems meeting Table C403.7.4(1) and C403.7.4(2).	<input type="checkbox"/> Complies <input type="checkbox"/> Does Not <input type="checkbox"/> Not Observable <input type="checkbox"/> Not Applicable	Exception: Requirement does not apply.
C403.7.5 [ME116]	Kitchen exhaust systems comply with replacement air and conditioned supply air limitations, and satisfy hood rating requirements and maximum exhaust rate criteria.	<input type="checkbox"/> Complies <input type="checkbox"/> Does Not <input type="checkbox"/> Not Observable <input type="checkbox"/> Not Applicable	Requirement will be met.
C403.11.1 [ME60]	HVAC ducts and plenums insulated in accordance with C403.11.1 and constructed in accordance with C403.11.2, verification may need to occur during Foundation Inspection.	<input type="checkbox"/> Complies <input type="checkbox"/> Does Not <input type="checkbox"/> Not Observable <input type="checkbox"/> Not Applicable	Requirement will be met.
C403.5, C403.5.1, C403.5.2 [ME62]	Air economizers provided where required, meet the requirements for design capacity, control signal, ventilation controls, high-limit shut-off, integrated economizer control, and provide a means to relieve excess outside air during operation.	<input type="checkbox"/> Complies <input type="checkbox"/> Does Not <input type="checkbox"/> Not Observable <input type="checkbox"/> Not Applicable	Requirement will be met.
C403.5, C403.5.1, C403.5.2 [ME62]	Air economizers provided where required, meet the requirements for design capacity, control signal, ventilation controls, high-limit shut-off, integrated economizer control, and provide a means to relieve excess outside air during operation.	<input type="checkbox"/> Complies <input type="checkbox"/> Does Not <input type="checkbox"/> Not Observable <input type="checkbox"/> Not Applicable	Requirement will be met.
C403.5.3 [ME124]	Air economizers automatically reduce outdoor air intake to the design minimum outdoor air quantity when outdoor air intake will not reduce cooling energy usage. See Table C403.5.3.3 for applicable device types and climate zones.	<input type="checkbox"/> Complies <input type="checkbox"/> Does Not <input type="checkbox"/> Not Observable <input type="checkbox"/> Not Applicable	Requirement will be met.

Project Title: Sweetgreen - Garden City
 Data filename: Report date: 02/01/22
 Page 7 of 11

Section # & Req.ID	Mechanical Rough-In Inspection	Complies?	Comments/Assumptions
C403.2.2 [ME59]	Natural or mechanical ventilation is provided in accordance with International Mechanical Code Chapter 4. Mechanical ventilation has capability to reduce outdoor air supply to minimum per IMC Chapter 4.	<input type="checkbox"/> Complies <input type="checkbox"/> Does Not <input type="checkbox"/> Not Observable <input type="checkbox"/> Not Applicable	Requirement will be met.
C403.7.1 [ME59]	Demand control ventilation provided for spaces >500 ft ² and >25 people/1000 ft ² occupant density and served by systems with air side economizer, auto modulating outside air damper control, or design airflow >3,000 cfm.	<input type="checkbox"/> Complies <input type="checkbox"/> Does Not <input type="checkbox"/> Not Observable <input type="checkbox"/> Not Applicable	Exception: Systems with design outdoor air of less than 1200 cfm.
C403.7.2 [ME115]	Enclosed parking garage ventilation has automatic contaminant detection and capacity to stage or modulate fans to 50% or less of design capacity.	<input type="checkbox"/> Complies <input type="checkbox"/> Does Not <input type="checkbox"/> Not Observable <input type="checkbox"/> Not Applicable	Exception: Requirement does not apply.
C403.7.6 [ME141]	HVAC systems serving guestrooms in Group R-1 buildings with > 50 guestrooms. Each guestroom is provided with controls that automatically manage temperature setpoint and ventilation (see sections C403.7.6.1 and C403.7.6.2).	<input type="checkbox"/> Complies <input type="checkbox"/> Does Not <input type="checkbox"/> Not Observable <input type="checkbox"/> Not Applicable	Exception: Requirement does not apply.
C403.7.4 [ME57]	Exhaust air energy recovery on systems meeting Table C403.7.4(1) and C403.7.4(2).	<input type="checkbox"/> Complies <input type="checkbox"/> Does Not <input type="checkbox"/> Not Observable <input type="checkbox"/> Not Applicable	Exception: Requirement does not apply.
C403.7.5 [ME116]	Kitchen exhaust systems comply with replacement air and conditioned supply air limitations, and satisfy hood rating requirements and maximum exhaust rate criteria.	<input type="checkbox"/> Complies <input type="checkbox"/> Does Not <input type="checkbox"/> Not Observable <input type="checkbox"/> Not Applicable	Requirement will be met.
C403.11.1 [ME60]	HVAC ducts and plenums insulated in accordance with C403.11.1 and constructed in accordance with C403.11.2, verification may need to occur during Foundation Inspection.	<input type="checkbox"/> Complies <input type="checkbox"/> Does Not <input type="checkbox"/> Not Observable <input type="checkbox"/> Not Applicable	Requirement will be met.
C403.5, C403.5.1, C403.5.2 [ME62]	Air economizers provided where required, meet the requirements for design capacity, control signal, ventilation controls, high-limit shut-off, integrated economizer control, and provide a means to relieve excess outside air during operation.	<input type="checkbox"/> Complies <input type="checkbox"/> Does Not <input type="checkbox"/> Not Observable <input type="checkbox"/> Not Applicable	Requirement will be met.
C403.5, C403.5.1, C403.5.2 [ME62]	Air economizers provided where required, meet the requirements for design capacity, control signal, ventilation controls, high-limit shut-off, integrated economizer control, and provide a means to relieve excess outside air during operation.	<input type="checkbox"/> Complies <input type="checkbox"/> Does Not <input type="checkbox"/> Not Observable <input type="checkbox"/> Not Applicable	Requirement will be met.
C403.5.3 [ME124]	Air economizers automatically reduce outdoor air intake to the design minimum outdoor air quantity when outdoor air intake will not reduce cooling energy usage. See Table C403.5.3.3 for applicable device types and climate zones.	<input type="checkbox"/> Complies <input type="checkbox"/> Does Not <input type="checkbox"/> Not Observable <input type="checkbox"/> Not Applicable	Requirement will be met.

Project Title: Sweetgreen - Garden City
 Data filename: Report date: 02/01/22
 Page 7 of 11

Section # & Req.ID	Mechanical Rough-In Inspection	Complies?	Comments/Assumptions
C403.5.3 [ME124]	Air economizers automatically reduce outdoor air intake to the design minimum outdoor air quantity when outdoor air intake will not reduce cooling energy usage. See Table C403.5.3.3 for applicable device types and climate zones.	<input type="checkbox"/> Complies <input type="checkbox"/> Does Not <input type="checkbox"/> Not Observable <input type="checkbox"/> Not Applicable	Requirement will be met.
C403.5.3 [ME125]	System capable of relieving excess outdoor air during air economizer operation to prevent overpressurizing the building. The relief air outlet located to avoid recirculation into the building.	<input type="checkbox"/> Complies <input type="checkbox"/> Does Not <input type="checkbox"/> Not Observable <input type="checkbox"/> Not Applicable	Requirement will be met.
C403.5.3 [ME126]	System capable of relieving excess outdoor air during air economizer operation to prevent overpressurizing the building. The relief air outlet located to avoid recirculation into the building.	<input type="checkbox"/> Complies <input type="checkbox"/> Does Not <input type="checkbox"/> Not Observable <input type="checkbox"/> Not Applicable	Requirement will be met.
C403.5.3 [ME126]	Return, exhaust/relief and outdoor air dampers used in economizers have motorized dampers that automatically shut when not in use and meet maximum leakage rates. Reference section C403.7.7 for details.	<input type="checkbox"/> Complies <input type="checkbox"/> Does Not <input type="checkbox"/> Not Observable <input type="checkbox"/> Not Applicable	Requirement will be met.
C403.4.1 [ME63]	Heating for vestibules and air curtains with integral heating include automatic controls that shut off the heating system when outdoor air temperatures > 45F. Vestibule heating and cooling systems controlled by a thermostat in the vestibule with heating setpoint <= 60F and cooling setpoint >= 80F.	<input type="checkbox"/> Complies <input type="checkbox"/> Does Not <input type="checkbox"/> Not Observable <input type="checkbox"/> Not Applicable	Exception: Requirement does not apply.
C403.3.3 [ME35]	Hot gas bypass limited to <= 240 kBtu/h - 50% >240 kBtu/h - 25%.	<input type="checkbox"/> Complies <input type="checkbox"/> Does Not <input type="checkbox"/> Not Observable <input type="checkbox"/> Not Applicable	Requirement will be met.
C403.3.3 [ME35]	Hot gas bypass limited to <= 240 kBtu/h - 50% >240 kBtu/h - 25%.	<input type="checkbox"/> Complies <input type="checkbox"/> Does Not <input type="checkbox"/> Not Observable <input type="checkbox"/> Not Applicable	Requirement will be met.
C408.2.2 [ME31]	Air outlets and zone terminal devices have means for air balancing.	<input type="checkbox"/> Complies <input type="checkbox"/> Does Not <input type="checkbox"/> Not Observable <input type="checkbox"/> Not Applicable	Requirement will be met.
C403.5, C403.5.1, C403.5.2 [ME123]	Refrigerated display cases, walk-in coolers or walk-in freezers served by remote compressors and remote condensers not located in a condensing unit, have fan-powered condensers that comply with Section C403.5.1 and refrigeration compressor systems that comply with C403.5.2.	<input type="checkbox"/> Complies <input type="checkbox"/> Does Not <input type="checkbox"/> Not Observable <input type="checkbox"/> Not Applicable	Requirement will be met.

Additional Comments/Assumptions:

Project Title: Sweetgreen - Garden City
 Data filename: Report date: 02/01/22
 Page 8 of 11

Project Title: Sweetgreen - Garden City
 Data filename: Report date: 02/01/22
 Page 5 of 11



sweetgreen
 3101 W. EXPOSITION BLVD.
 LOS ANGELES, CALIFORNIA 90018

THESE DRAWINGS & SPECIFICATIONS ARE CONFIDENTIAL AND SHALL REMAIN THE SOLE PROPERTY OF SWEETGREEN CORPORATION. THEY SHALL NOT BE REPRODUCED IN WHOLE OR IN PART, SHARED WITH THIRD PARTIES OR USED IN ANY MANNER ON OTHER PROJECTS OR EXTENSIONS TO THIS PROJECT WITHOUT THE PRIOR WRITTEN CONSENT OF SWEETGREEN CORPORATION. THESE DRAWINGS & SPECIFICATIONS ARE INTENDED TO EXPRESS DESIGN INTENT FOR A PROTOTYPICAL SWEETGREEN STORE WHICH IS SUBJECT TO CHANGE AT ANY TIME AND MAY NOT REFLECT ACTUAL SITE CONDITIONS. NEITHER PARTY SHALL HAVE ANY OBLIGATION OR LIABILITY TO THE OTHER (EXCEPT AS STATED ABOVE) UNTIL A WRITTEN AGREEMENT IS FULLY EXECUTED.



HNY CONSULTING ENGINEERS
 240 WEST 37TH STREET, 3RD FLOOR
 NEW YORK, NY 10018
 TEL 212.413.8400
 www.hny-eng.com
 2150004424

STAMP:



05/06/2022

PROJECT INFORMATION:
GARDEN CITY
 Garden City NY

PROJECT INFORMATION:
191 7TH STREET,
 Garden City NY

DRAWN BY: EGT
 CHECKED BY: CMM
 PROJECT MANAGER: JD
 SG DESIGN MANAGER: JM
 SG CONSTR. MANAGER: JD
 PROJECT NO: 221186
 TEMPLATE VERSION: 06.01.2020

REV.	DATE	DESCRIPTION FOR PERMIT
1	05.09.2022	FOR CONSTRUCTION

MECHANICAL ENERGY COMPLIANCE FORMS

M-020

TO THE BEST OF MY KNOWLEDGE, BELIEF, AND PROFESSIONAL JUDGEMENT, THESE PLANS AND SPECIFICATIONS ARE IN COMPLIANCE WITH THE 2018 NEW YORK STATE ENERGY CODE.
 JUSTIN M. OLDER

BUILDING DEPARTMENT FILING NOTE:
 THIS PLAN IS APPROVED ONLY FOR THE WORK INDICATED ON THE APPLICATION SPECIFICATION SHEET. ALL OTHER MATTERS SHOWN ARE NOT TO BE RELIED UPON OR TO BE CONSIDERED AS EITHER BEING APPROVED OR IN ACCORDANCE WITH APPLICABLE CODES.

SPECIAL INSPECTIONS
 OWNER SHALL SUBCONTRACT WITH A NEW YORK STATE REGISTERED SPECIAL INSPECTION AGENCY TO PERFORM THE REQUIRED SPECIAL INSPECTIONS FOR THE MECHANICAL, PLUMBING AND FIRE PROTECTION SYSTEMS AS REQUIRED BY THE NEW YORK STATE BUILDING CODE. OWNER SHALL PAY TO FILE ALL REQUIRED FORMS.

NOTE:
 EXISTING CONDITIONS WERE TAKEN FROM ORIGINAL DRAWINGS & SITE VISITS AND MAY NOT REFLECT EXACT "AS-BUILT" CONDITIONS. FIELD VERIFY ALL EXISTING CONDITIONS PRIOR TO SUBMITTING FINAL BIDS. CAREFULLY COORDINATE NEW WORK AND DEMOLITION WITH ALL OTHER DISCIPLINES AND EXISTING CONDITIONS.

NEW YORK ALTERATION WARNING STATEMENT:
 IT IS A VIOLATION OF THE NEW YORK EDUCATION LAW, ARTICLE 145, SECTION 7209 FOR ANY PERSON, UNLESS HE IS ACTING UNDER THE DIRECTION OF A LICENSED PROFESSIONAL ENGINEER, TO ALTER AN ITEM IN ANY WAY, IF AN ITEM BEARING THE SEAL OF AN ENGINEER IS ALTERED. THE ALTERING ENGINEER SHALL AFFIX TO THE ITEM HIS SEAL AND THE NOTATION "ALTERED BY" FOLLOWED BY HIS SIGNATURE AND THE DATE OF SUCH ALTERATION, AND A SPECIFIC DESCRIPTION OF THE ALTERATION.

JUSTIN M. OLDER

Section # & Req.ID	Rough-in Electrical Inspection	Complies?	Comments/Assumptions
C405.6 [EL26]	Low-voltage dry-type distribution electric transformers meet the minimum efficiency requirements of Table C405.6.	<input type="checkbox"/> Complies <input type="checkbox"/> Does Not <input type="checkbox"/> Not Observable <input type="checkbox"/> Not Applicable	Requirement will be met.
C405.7 [EL27]	Electric motors meet the minimum efficiency requirements of Tables C405.7(1) through C405.7(4). Efficiency verified through certification under an approved certification program or the equipment efficiency ratings shall be provided by motor manufacturer (where certification programs do not exist).	<input type="checkbox"/> Complies <input type="checkbox"/> Does Not <input type="checkbox"/> Not Observable <input type="checkbox"/> Not Applicable	Requirement will be met.
C405.8.2 [EL28]	Escalators and moving walks comply with ASME A17.1/CSA B44 and have automatic controls configured to reduce speed to the minimum permitted speed in accordance with ASME A17.1/CSA B44 or applicable local code when not conveying passengers.	<input type="checkbox"/> Complies <input type="checkbox"/> Does Not <input type="checkbox"/> Not Observable <input type="checkbox"/> Not Applicable	Exception: Requirement does not apply.
C405.9 [EL29]	Total voltage drop across the combination of feeders and branch circuits <= 5%.	<input type="checkbox"/> Complies <input type="checkbox"/> Does Not <input type="checkbox"/> Not Observable <input type="checkbox"/> Not Applicable	Requirement will be met.

Additional Comments/Assumptions:

1 High Impact (Tier 1) 2 Medium Impact (Tier 2) 3 Low Impact (Tier 3)

Project Title: Sweetgreen - Garden City Report date: 02/01/22 Page 9 of 11
Data filename:

Section # & Req.ID	Final Inspection	Complies?	Comments/Assumptions
C403.3, C408.2.5.3 [F18]	Furnished O&M manuals for HVAC systems within 90 days of system acceptance.	<input type="checkbox"/> Complies <input type="checkbox"/> Does Not <input type="checkbox"/> Not Observable <input type="checkbox"/> Not Applicable	Requirement will be met.
C403.2.2 [F127]	HVAC systems and equipment capacity does not exceed calculated loads.	<input type="checkbox"/> Complies <input type="checkbox"/> Does Not <input type="checkbox"/> Not Observable <input type="checkbox"/> Not Applicable	Requirement will be met.
C403.2.4.1 [F147]	Heating and cooling to each zone is controlled by a thermostat control. Minimum one humidity control device per installed humidification/dehumidification system.	<input type="checkbox"/> Complies <input type="checkbox"/> Does Not <input type="checkbox"/> Not Observable <input type="checkbox"/> Not Applicable	Requirement will be met.
C403.2.4.1 [F147]	Heating and cooling to each zone is controlled by a thermostat control. Minimum one humidity control device per installed humidification/dehumidification system.	<input type="checkbox"/> Complies <input type="checkbox"/> Does Not <input type="checkbox"/> Not Observable <input type="checkbox"/> Not Applicable	Requirement will be met.
C403.2.4.1 [F147]	Heating and cooling to each zone is controlled by a thermostat control. Minimum one humidity control device per installed humidification/dehumidification system.	<input type="checkbox"/> Complies <input type="checkbox"/> Does Not <input type="checkbox"/> Not Observable <input type="checkbox"/> Not Applicable	Requirement will be met.
C403.4.1.1 [F138]	Thermostatic controls have a 5 °F deadband.	<input type="checkbox"/> Complies <input type="checkbox"/> Does Not <input type="checkbox"/> Not Observable <input type="checkbox"/> Not Applicable	Requirement will be met.
C403.2.4.1.3 [F120]	Temperature controls have setpoint overlap restrictions.	<input type="checkbox"/> Complies <input type="checkbox"/> Does Not <input type="checkbox"/> Not Observable <input type="checkbox"/> Not Applicable	Requirement will be met.
C403.2.4.1.3 [F139]	Each zone equipped with setback controls using automatic time clock or programmable control system.	<input type="checkbox"/> Complies <input type="checkbox"/> Does Not <input type="checkbox"/> Not Observable <input type="checkbox"/> Not Applicable	Requirement will be met.
C403.2.4.2.1, C403.2.4.2.2 [F140]	Automatic Controls: Setback to 55°F (heat) and 85°F (cool); 7-day clock, 2-hour occupant override, 10-hour backup.	<input type="checkbox"/> Complies <input type="checkbox"/> Does Not <input type="checkbox"/> Not Observable <input type="checkbox"/> Not Applicable	Requirement will be met.
C403.2.4.2.3 [F141]	Systems include optimum start controls.	<input type="checkbox"/> Complies <input type="checkbox"/> Does Not <input type="checkbox"/> Not Observable <input type="checkbox"/> Not Applicable	Requirement will be met.
C403.2.4.2.3 [F141]	Systems include optimum start controls.	<input type="checkbox"/> Complies <input type="checkbox"/> Does Not <input type="checkbox"/> Not Observable <input type="checkbox"/> Not Applicable	Requirement will be met.
C403.2.4.2.3 [F141]	Systems include optimum start controls.	<input type="checkbox"/> Complies <input type="checkbox"/> Does Not <input type="checkbox"/> Not Observable <input type="checkbox"/> Not Applicable	Exception: Requirement does not apply.

1 High Impact (Tier 1) 2 Medium Impact (Tier 2) 3 Low Impact (Tier 3)

Project Title: Sweetgreen - Garden City Report date: 02/01/22 Page 10 of 11
Data filename:

Section # & Req.ID	Final Inspection	Complies?	Comments/Assumptions
C404.3 [F11]	Heat traps installed on supply and discharge piping of non-circulating systems.	<input type="checkbox"/> Complies <input type="checkbox"/> Does Not <input type="checkbox"/> Not Observable <input type="checkbox"/> Not Applicable	Exception: Requirement does not apply.
C404.4 [F125]	All piping insulated in accordance with section details and Table C403.11.3.	<input type="checkbox"/> Complies <input type="checkbox"/> Does Not <input type="checkbox"/> Not Observable <input type="checkbox"/> Not Applicable	Requirement will be met.
C408.1.1 [F15]	Building operations and maintenance documents will be provided to the owner. Documents will cover manufacturers' information, specifications, programming procedures and means of illustrating to owner how building, equipment and systems are intended to be installed, maintained, and operated.	<input type="checkbox"/> Complies <input type="checkbox"/> Does Not <input type="checkbox"/> Not Observable <input type="checkbox"/> Not Applicable	Requirement will be met.
C408.2.1 [F128]	Commissioning plan developed by registered design professional or approved agency.	<input type="checkbox"/> Complies <input type="checkbox"/> Does Not <input type="checkbox"/> Not Observable <input type="checkbox"/> Not Applicable	Requirement will be met.
C408.2.3.1 [F131]	HVAC equipment has been tested to ensure proper operation.	<input type="checkbox"/> Complies <input type="checkbox"/> Does Not <input type="checkbox"/> Not Observable <input type="checkbox"/> Not Applicable	Requirement will be met.
C408.2.3.2 [F110]	HVAC control systems have been tested to ensure proper operation, calibration and adjustment of controls.	<input type="checkbox"/> Complies <input type="checkbox"/> Does Not <input type="checkbox"/> Not Observable <input type="checkbox"/> Not Applicable	Requirement will be met.
C408.2.3.3 [F132]	Economizers have been tested to ensure proper operation.	<input type="checkbox"/> Complies <input type="checkbox"/> Does Not <input type="checkbox"/> Not Observable <input type="checkbox"/> Not Applicable	Requirement will be met.
C408.2.4 [F129]	Preliminary commissioning report completed and certified by registered design professional or approved agency.	<input type="checkbox"/> Complies <input type="checkbox"/> Does Not <input type="checkbox"/> Not Observable <input type="checkbox"/> Not Applicable	Requirement will be met.
C408.2.5.1 [F17]	Furnished HVAC as-built drawings submitted within 90 days of system acceptance.	<input type="checkbox"/> Complies <input type="checkbox"/> Does Not <input type="checkbox"/> Not Observable <input type="checkbox"/> Not Applicable	Requirement will be met.
C408.2.5.3 [F143]	An air and/or hydronic system balancing report is provided for HVAC systems.	<input type="checkbox"/> Complies <input type="checkbox"/> Does Not <input type="checkbox"/> Not Observable <input type="checkbox"/> Not Applicable	Requirement will be met.
C408.2.5.4 [F130]	Final commissioning report due to building owner within 90 days of receipt of certificate of occupancy.	<input type="checkbox"/> Complies <input type="checkbox"/> Does Not <input type="checkbox"/> Not Observable <input type="checkbox"/> Not Applicable	Requirement will be met.

Additional Comments/Assumptions:

1 High Impact (Tier 1) 2 Medium Impact (Tier 2) 3 Low Impact (Tier 3)

Project Title: Sweetgreen - Garden City Report date: 02/01/22 Page 11 of 11
Data filename:

TO THE BEST OF MY KNOWLEDGE, BELIEF, AND PROFESSIONAL JUDGEMENT, THESE PLANS AND SPECIFICATIONS ARE IN COMPLIANCE WITH THE 2016 NEW YORK STATE ENERGY CODE.
JUSTIN M. OLDER

BUILDING DEPARTMENT FILING NOTE:
THIS PLAN IS APPROVED ONLY FOR THE WORK INDICATED ON THE APPLICATION SPECIFICATION SHEET. ALL OTHER MATTERS SHOWN ARE NOT TO BE RELIED UPON OR TO BE CONSIDERED AS EITHER BEING APPROVED OR IN ACCORDANCE WITH APPLICABLE CODES.

SPECIAL INSPECTIONS
OWNER SHALL SUBCONTRACT WITH A NEW YORK STATE REGISTERED SPECIAL INSPECTION AGENCY TO PERFORM THE REQUIRED SPECIAL INSPECTIONS FOR THE MECHANICAL, PLUMBING AND FIRE PROTECTION SYSTEMS AS REQUIRED BY THE NEW YORK STATE BUILDING CODE. OWNER SHALL PAY TO FILE ALL REQUIRED FORMS.

NOTE:
EXISTING CONDITIONS WERE TAKEN FROM ORIGINAL DRAWINGS & SITE VISITS AND MAY NOT REFLECT EXACT "AS-BUILT" CONDITIONS. FIELD VERIFY ALL EXISTING CONDITIONS PRIOR TO SUBMITTING FINAL BIDS. CAREFULLY COORDINATE NEW WORK AND DEMOLITION WITH ALL OTHER DISCIPLINES AND EXISTING CONDITIONS.

NEW YORK ALTERATION WARNING STATEMENT:
IT IS A VIOLATION OF THE NEW YORK EDUCATION LAW, ARTICLE 145, SECTION 7209 FOR ANY PERSON, UNLESS HE IS ACTING UNDER THE DIRECTION OF A LICENSED PROFESSIONAL ENGINEER, TO ALTER AN ITEM IN ANY WAY. IF AN ITEM BEARING THE SEAL OF AN ENGINEER IS ALTERED, THE ALTERING ENGINEER SHALL AFFIX TO THE ITEM HIS SEAL AND THE NOTATION "ALTERED BY" FOLLOWED BY HIS SIGNATURE AND THE DATE OF SUCH ALTERATION, AND A SPECIFIC DESCRIPTION OF THE ALTERATION.



sweetgreen
3101 W. EXPOSITION BLVD.
LOS ANGELES, CALIFORNIA 90018

THESE DRAWINGS & SPECIFICATIONS ARE CONFIDENTIAL AND SHALL REMAIN THE SOLE PROPERTY OF SWEETGREEN CORPORATION. THEY SHALL NOT BE REPRODUCED IN WHOLE OR IN PART, SHARED WITH THIRD PARTIES OR USED IN ANY MANNER ON OTHER PROJECTS OR EXTENSIONS TO THIS PROJECT WITHOUT THE PRIOR WRITTEN CONSENT OF SWEETGREEN CORPORATION. THESE DRAWINGS & SPECIFICATIONS ARE INTENDED TO EXPRESS DESIGN INTENT FOR A PROTOTYPICAL SWEETGREEN STORE WHICH IS SUBJECT TO CHANGE AT ANY TIME AND MAY NOT REFLECT ACTUAL SITE CONDITIONS. NEITHER PARTY SHALL HAVE ANY OBLIGATION NOR LIABILITY TO THE OTHER (EXCEPT AS STATED ABOVE) UNTIL A WRITTEN AGREEMENT IS FULLY EXECUTED.



240 WEST 37TH STREET, 3RD FLOOR
NEW YORK, NY 10018
TEL 212.413.8400
www.hny-eng.com
2150004424

STAMP:



05/06/2022

PROJECT INFORMATION:
GARDEN CITY
PROJECT INFORMATION:
**191 7TH STREET,
Garden City NY**

DRAWN BY: EGT
CHECKED BY: CMM
PROJECT MANAGER: JD
SG DESIGN MANAGER: JM
SG CONSTR. MANAGER: JD
PROJECT NO: 221186
TEMPLATE VERSION: 06.01.2020

REVISIONS
REV. DATE DESCRIPTION
1 02.04.2022 FOR PERMIT
05.09.2022 FOR CONSTRUCTION

**MECHANICAL
ENERGY
COMPLIANCE
FORMS**

M-021

JUSTIN M. OLDER



sweetgreen
3101 W. EXPOSITION BLVD.
LOS ANGELES, CALIFORNIA 90018

THESE DRAWINGS & SPECIFICATIONS ARE CONFIDENTIAL AND SHALL REMAIN THE SOLE PROPERTY OF SWEETGREEN CORPORATION. THEY SHALL NOT BE REPRODUCED IN WHOLE OR IN PART, SHARED WITH THIRD PARTIES OR USED IN ANY MANNER ON OTHER PROJECTS OR EXTENSIONS TO THIS PROJECT WITHOUT THE PRIOR WRITTEN CONSENT OF SWEETGREEN CORPORATION. THESE DRAWINGS & SPECIFICATIONS ARE INTENDED TO EXPRESS DESIGN INTENT FOR A PROTOTYPICAL SWEETGREEN STORE (WHICH IS SUBJECT TO CHANGE AT ANY TIME) AND MAY NOT REFLECT ACTUAL SITE CONDITIONS. NEITHER PARTY SHALL HAVE ANY OBLIGATION OR LIABILITY TO THE OTHER (EXCEPT AS STATED ABOVE) UNTIL A WRITTEN AGREEMENT IS FULLY EXECUTED.



HNY CONSULTING ENGINEERS
240 WEST 37TH STREET, 3RD FLOOR
NEW YORK, NY 10018
TEL 212.413.8400
WWW.HNY-ENG.COM
2150004424

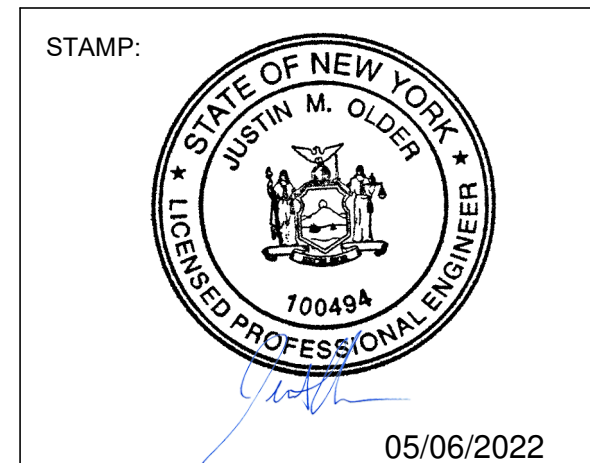

PROJECT INFORMATION:
GARDEN CITY
PROJECT INFORMATION:
191 7TH STREET,
Garden City NY

DRAWN BY: EGT
CHECKED BY: CMM
PROJECT MANAGER: JD
SG DESIGN MANAGER: JM
SG CONSTR. MANAGER: JD
PROJECT NO: 221186
TEMPLATE VERSION: 06.01.2020

REVISIONS	DATE	DESCRIPTION
REV. 1	02.04.2022	FOR PERMIT
	05.09.2022	FOR CONSTRUCTION

HVAC FLOOR PLAN

M-100

- MECHANICAL PLAN NOTES:**
- 1 INSTALL EQUIPMENT PER MANUFACTURER'S INSTALLATION INSTRUCTIONS.
 - 2 INSTALL REMOTE TEMPERATURE SENSOR FOR ASSOCIATED RTU AT THIS LOCATION AT 4'-0" AFF. COORDINATE LOCATION WITH EQUIPMENT AND WALL MOUNTED EQUIPMENT.
 - 3 PROVIDE "LIGHTSTAT" THERMOSTAT WITH LOCKABLE COVERS (HONEYWELL CG512A) FOR RTU-1 AND RTU-2 AT THIS LOCATION AT 48" AFF. COORDINATE WITH ELECTRICAL SWITCHING IN THE AREA AND EXTEND WIRING TO REMOTE TEMPERATURE SENSOR AND UNITS. LABEL EACH THERMOSTAT ACCORDINGLY. COORDINATE THERMOSTAT LOCATION WITH WALL MOUNTED EQUIPMENT SO THAT THE THERMOSTATS ARE NOT BLOCKED BY SHELVING, COAT RACKS, OR DOORS.
 - 4 THE GENERAL CONTRACTOR SHALL FURNISH A REME HALO AIR PURIFICATION SYSTEM AND REQUIRED TRANSFORMER, PURCHASED THROUGH SWEETGREEN'S VENDOR (NATIONAL TAB) AND INSTALL SYSTEM IN THE SUPPLY AIR DUCTWORK AS SHOWN. ADJUST AS REQUIRED FOR THE SUPPLY AIRFLOW. INSTALL PER THE MANUFACTURER'S INSTALLATION INSTRUCTIONS.
 - 5 ROUTE EXHAUST DUCTWORK UP TO FAN ON ROOF. TRANSITION AS REQUIRED FOR UNIT CONNECTION.
 - 6 PROVIDE CONCENTRIC VENT MODEL NUMBER PVC-3CT.
 - 7 PROVIDE COMBUSTION AIR AND EXHAUST PIPE AND ROUTE TO CONCENTRIC VENT THROUGH ROOF.
 - 8 RESTROOM EXHAUST SYSTEM EXISTING TO REMAIN.
 - 9 SEE ARCHITECTURAL RCP FOR CEILING MOUNTED EQUIPMENT LOCATION.
 - 10 MOUNT SLOT DIFFUSER IN VERTICAL FACE OF SOFFIT AS SHOWN. PROVIDE BLOCK OFF PLATES WHERE NO PLENUMS ARE PRESENT.
 - 11 PROVIDE TYPE II HOOD, KEH-1 IN LOCATION SHOWN. SUPPORT PER THE MANUFACTURER'S INSTALLATION INSTRUCTIONS. INSTALL HOOD ACCORDING TO THE REQUIREMENTS OF ITS LISTING, THE BUILDING CODE AND THE AUTHORITY HAVING JURISDICTION.
 - 12 THE GENERAL CONTRACTOR SHALL PROVIDE A DUCT-MOUNTED SMOKE DETECTOR IN THE RETURN AIR STREAM. UPON DETECTION OF SMOKE, THE SUPPLY AIR FAN SHALL DE-ENERGIZE. COORDINATE ALL REQUIREMENTS WITH THE LANDLORD AND ALARM PROVIDER.
 - 13 PROVIDE AUDIO/VISUAL REMOTE SMOKE DETECTOR ANNUNCIATOR WITH REMOTE KEY OPERATED RESET. WIRE A UNIT BACK TO EACH SMOKE DETECTOR. MOUNT UNIT 60" AFF. TYPICAL.

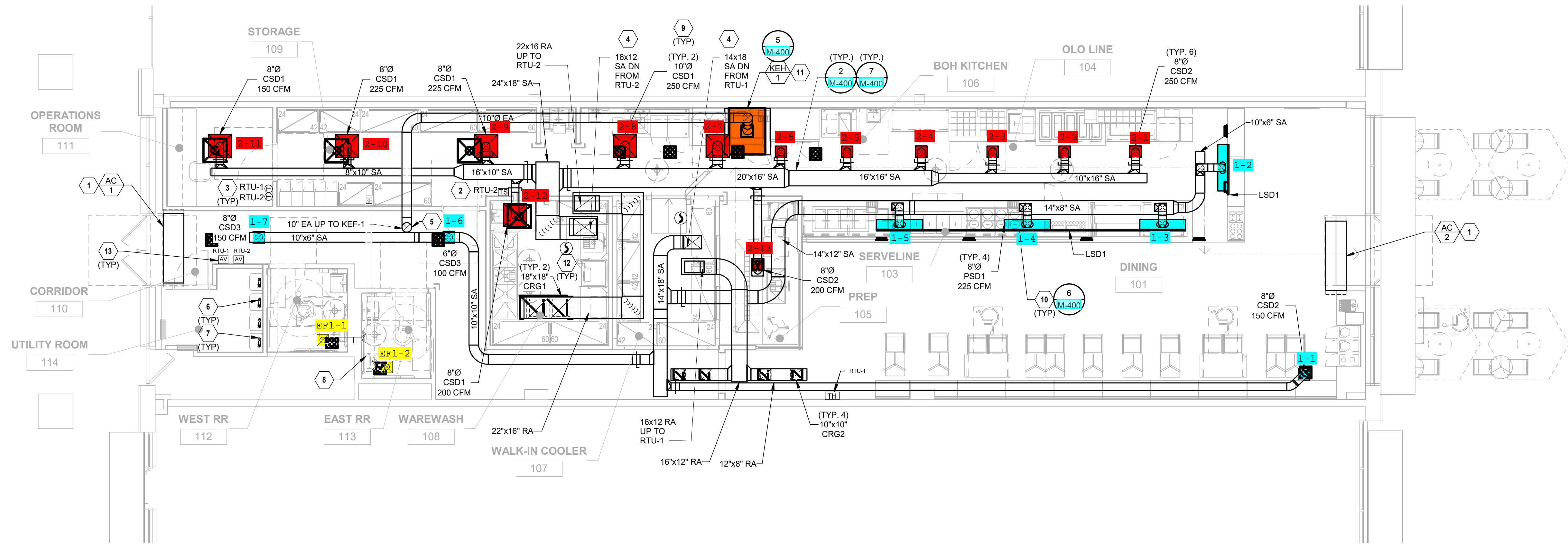

1 HVAC FLOOR PLAN
3/16" = 1'-0"

TO THE BEST OF MY KNOWLEDGE, BELIEF, AND PROFESSIONAL JUDGEMENT, THESE PLANS AND SPECIFICATIONS ARE IN COMPLIANCE WITH THE 2016 NEW YORK STATE ENERGY CODE.
JUSTIN M. OLDER

BUILDING DEPARTMENT FILING NOTE:
THIS PLAN IS APPROVED ONLY FOR THE WORK INDICATED ON THE APPLICATION SPECIFICATION SHEET. ALL OTHER MATTERS SHOWN ARE NOT TO BE RELIED UPON OR TO BE CONSIDERED AS EITHER BEING APPROVED OR IN ACCORDANCE WITH APPLICABLE CODES.

SPECIAL INSPECTIONS
OWNER SHALL SUBCONTRACT WITH A NEW YORK STATE REGISTERED SPECIAL INSPECTION AGENCY TO PERFORM THE REQUIRED SPECIAL INSPECTIONS FOR THE MECHANICAL, PLUMBING AND FIRE PROTECTION SYSTEMS AS REQUIRED BY THE NEW YORK STATE BUILDING CODE. OWNER SHALL PAY TO FILE ALL REQUIRED FORMS.

NOTE:
EXISTING CONDITIONS WERE TAKEN FROM ORIGINAL DRAWINGS & SITE VISITS AND MAY NOT REFLECT EXACT "AS-BUILT" CONDITIONS. FIELD VERIFY ALL EXISTING CONDITIONS PRIOR TO SUBMITTING FINAL BIDS. CAREFULLY COORDINATE NEW WORK AND DEMOLITION WITH ALL OTHER DISCIPLINES AND EXISTING CONDITIONS.

NEW YORK ALTERATION WARNING STATEMENT:
IT IS A VIOLATION OF THE NEW YORK EDUCATION LAW, ARTICLE 145, SECTION 7209 FOR ANY PERSON, UNLESS HE IS ACTING UNDER THE DIRECTION OF A LICENSED PROFESSIONAL ENGINEER, TO ALTER AN ITEM IN ANY WAY. IF AN ITEM BEARING THE SEAL OF AN ENGINEER IS ALTERED, THE ALTERING ENGINEER SHALL AFFIX TO THE ITEM HIS SEAL AND THE NOTATION "ALTERED BY" FOLLOWED BY HIS SIGNATURE AND THE DATE OF SUCH ALTERATION, AND A SPECIFIC DESCRIPTION OF THE ALTERATION.

JUSTIN M. OLDER



sweetgreen

3101 W. EXPOSITION BLVD.
LOS ANGELES, CALIFORNIA 90018

THESE DRAWINGS & SPECIFICATIONS ARE CONFIDENTIAL AND SHALL REMAIN THE SOLE PROPERTY OF SWEETGREEN CORPORATION. THEY SHALL NOT BE REPRODUCED IN WHOLE OR IN PART, SHARED WITH THIRD PARTIES OR USED IN ANY MANNER ON OTHER PROJECTS OR EXTENSIONS TO THIS PROJECT WITHOUT THE PRIOR WRITTEN CONSENT OF SWEETGREEN CORPORATION. THESE DRAWINGS & SPECIFICATIONS ARE INTENDED TO EXPRESS DESIGN INTENT FOR A PROTOTYPICAL SWEETGREEN STORE WHICH IS SUBJECT TO CHANGE AT ANY TIME AND MAY NOT REFLECT ACTUAL SITE CONDITIONS. NEITHER PARTY SHALL HAVE ANY OBLIGATION OR LIABILITY TO THE OTHER (EXCEPT AS STATED ABOVE) UNTIL A WRITTEN AGREEMENT IS FULLY EXECUTED.



240 WEST 37TH STREET, 3RD FLOOR
NEW YORK, NY 10018
TEL 212.413.8400
WWW.HNY-ENG.COM
2150004424

STAMP:



05/06/2022

PROJECT INFORMATION:
GARDEN CITY

PROJECT INFORMATION:
191 7TH STREET,
Garden City NY

DRAWN BY: CMM
CHECKED BY: Checker
PROJECT MANAGER: JD
SG DESIGN MANAGER: JM
SG CONSTR. MANAGER: JD
PROJECT NO: 221186
TEMPLATE VERSION: 06.01.2020

REV.	DATE	DESCRIPTION
1	05.09.2022	FOR PERMIT CONSTRUCTION

HVAC ROOF PLAN

M-200

MECHANICAL PLAN NOTES:

- ROOFTOP UNITS SHALL BE INSTALLED WITH MANUFACTURER'S RECOMMENDED CLEARANCE. NOTIFY ARCHITECT/ENGINEER IF EXISTING CURB LOCATION DOES NOT HAVE MANUFACTURER'S RECOMMENDED CLEARANCE. CONTRACTOR SHALL COORDINATE EXISTING CURB DIMENSIONS WITH RTU MANUFACTURER AND SHALL PROVIDE CURB ADAPTER AS NEEDED.
- EXHAUST FANS SHALL BE INSTALLED AT LEAST 10 FEET AWAY FROM ANY OUTSIDE AIR INTAKE AND EXTERIOR PARAPET WITH LESS THAN 42" OF HEIGHT.
- DEMOLISH EXISTING KITCHEN EXHAUST FAN ON ROOF AND ALL ASSOCIATED KITCHEN EXHAUST HOODS, DUCTWORK, AND ACCESSORIES.
- DEMOLISH RTU AND PREPARE EXISTING ROOF CURB FOR NEW WORK. CONTRACTOR SHALL FIELD VERIFY EXISTING CURB DIMENSIONS AND COORDINATE WITH RTU MANUFACTURER IF A CURB ADAPTER IS REQUIRED ON NEW WORK.
- PROVIDE WATER HEATER FLUE TERMINATION ACCESSORY PER MANUFACTURER'S RECOMMENDATION. FIELD VERIFY FINAL PLACEMENT OF FLUE TERMINATION ON ROOF. FLUE TERMINATION SHALL BE AT LEAST 10 FEET AWAY FROM ANY OUTSIDE AIR INTAKE. COORDINATE MINIMUM SEPARATION DISTANCE FROM COMBUSTION AIR INTAKE WITH MANUFACTURER.
- PROVIDE WATER HEATER COMBUSTION AIR INTAKE ACCESSORY PER MANUFACTURER'S RECOMMENDATION. FIELD VERIFY FINAL PLACEMENT OF FLUE TERMINATION ON ROOF. COORDINATE MINIMUM SEPARATION DISTANCE FROM FLUE TERMINATION WITH MANUFACTURER.
- COORDINATE AND PROVIDE MOUNTING SUPPORT FOR WALK-IN COOLER CONDENSING UNIT, CU-1 WITH THE KITCHEN EQUIPMENT SUPPLIER PRIOR TO ROUGH-IN. EQUIPMENT SUPPORT SHALL BE PRE-ENGINEERED WITH MINIMUM HEIGHT REQUIRED TO MAINTAIN BOTTOM OF EQUIPMENT A MINIMUM OF 16 INCHES ABOVE FINISHED ROOF SURFACE. COORDINATE AND PROVIDE ALL BUILDING PENETRATIONS AS REQUIRED TO ACCOMMODATE THE LINESET INSTALLATION. KITCHEN EQUIPMENT SUPPLIER SHALL PROVIDE LINESET, SPECIALTIES AND MAKE ALL FINAL CONNECTIONS BETWEEN THE CONDENSING UNIT AND EVAPORATOR COIL.

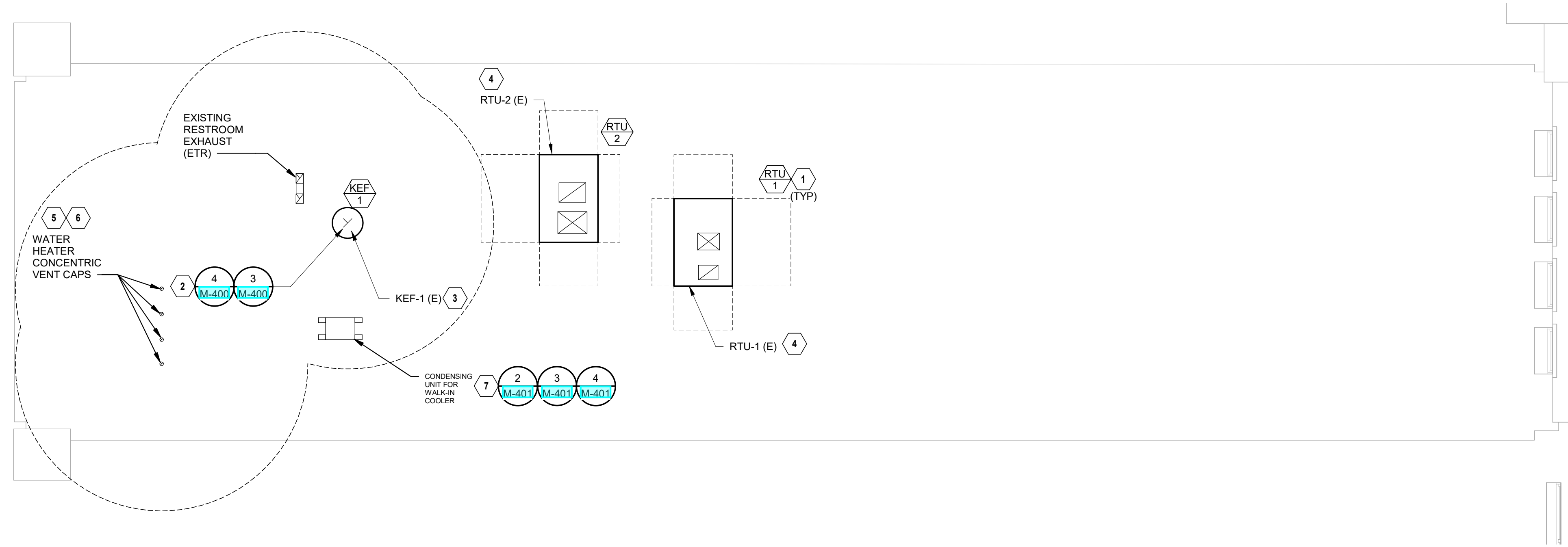

1 HVAC ROOF PLAN
3/16" = 1'-0"

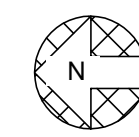

TO THE BEST OF MY KNOWLEDGE, BELIEF, AND PROFESSIONAL JUDGEMENT, THESE PLANS AND SPECIFICATIONS ARE IN COMPLIANCE WITH THE 2016 NEW YORK STATE ENERGY CODE.
JUSTIN M. OLDER

BUILDING DEPARTMENT FILING NOTE:
THIS PLAN IS APPROVED ONLY FOR THE WORK INDICATED ON THE APPLICATION SPECIFICATION SHEET. ALL OTHER MATTERS SHOWN ARE NOT TO BE RELIED UPON OR TO BE CONSIDERED AS EITHER BEING APPROVED OR IN ACCORDANCE WITH APPLICABLE CODES.

SPECIAL INSPECTIONS
OWNER SHALL SUBCONTRACT WITH A NEW YORK STATE REGISTERED SPECIAL INSPECTION AGENCY TO PERFORM THE REQUIRED SPECIAL INSPECTION AGENCY FOR THE MECHANICAL, PLUMBING AND FIRE PROTECTION SYSTEMS AS REQUIRED BY THE NEW YORK STATE BUILDING CODE. OWNER SHALL PAY TO FILE ALL REQUIRED FORMS.

NOTE:
EXISTING CONDITIONS WERE TAKEN FROM ORIGINAL DRAWINGS & SITE VISITS AND MAY NOT REFLECT EXACT "AS-BUILT" CONDITIONS. FIELD VERIFY ALL EXISTING CONDITIONS PRIOR TO SUBMITTING FINAL BIDS. CAREFULLY COORDINATE NEW WORK AND DEMOLITION WITH ALL OTHER DISCIPLINES AND EXISTING CONDITIONS.

NEW YORK ALTERATION WARNING STATEMENT:
IT IS A VIOLATION OF THE NEW YORK EDUCATION LAW, ARTICLE 145, SECTION 7209 FOR ANY PERSON, UNLESS HE IS ACTING UNDER THE DIRECTION OF A LICENSED PROFESSIONAL ENGINEER, TO ALTER AN ITEM IN ANY WAY. IF AN ITEM BEARING THE SEAL OF AN ENGINEER IS ALTERED, THE ALTERING ENGINEER SHALL AFFIX TO THE ITEM HIS SEAL AND THE NOTATION "ALTERED BY" FOLLOWED BY HIS SIGNATURE AND THE DATE OF SUCH ALTERATION, AND A SPECIFIC DESCRIPTION OF THE ALTERATION.

ROOFTOP UNIT SCHEDULE (DX COOLING, NATURAL GAS HEAT)

EQUIPMENT IN SCHEDULE FOR REFERENCE ONLY. FURNISHED BY OWNER.

MARK	MANUFACTURER	MODEL	UNIT TYPE	SUPPLY FAN				COOLING				HEATING				ELECTRICAL				NOTES											
				CFM	ESP (IN)	NOM HP	VFD (Y/N)	TH (MBH)	SH (MBH)	EAT		REFR TYPE	MIN EFF (EER)	MIN NO STAGES	MIN OUT (MBH)	NOM OUT (MBH)	MIN EFF (%)	EAT (°F DB)	LAT (°F DB)		MIN NO STAGES	MIN OIA CFM	V/PH	MCA	MCCP	DISC TYPE	WEIGHT (LBS)				
										(°F WB)	(°F DB)																	(°F WB)	(°F DB)		
RTU 1	TRANE	YHC067E4RYA	RTU	1600	0.50	1.00	Yes	67.0	38.4	80.0	68.3	58.2	56.5	R-410	13	17.2	1	85.1	80.0	51 °F	88.0	1	530	208/3	33	45	NF	999		ALL	
RTU 2	TRANE	YHC092F3RMA	RTU	3000	0.50	2.75	Yes	86.6	68.0	77.5	64.6	56.8	55.1	R-410	12.6	15	2	70.7	150.0	80	61 °F	90.0	2	490	208/3	42	50	NF	1291		ALL

MODEL NUMBERS AND NOMINAL TONS LISTED SHALL NOT BE CONSIDERED COMPLETE AND MATERIAL SHALL NOT BE ORDERED BY MANUFACTURER, MODEL NUMBERS, OR NOMINAL TONS ONLY. REVIEW THE COMPLETE DESCRIPTION, NOTES AND SPECIFICATIONS TO DETERMINE THE EXACT MATERIAL AND ACCESSORIES TO BE ORDERED. THE MANUFACTURERS LISTED ARE THE BASIS FOR THE DESIGN.

NOTES:

- MECHANICAL CONTRACTOR SHALL INSTALL EQUIPMENT FURNISHED BY OWNER.
- REFER TO ROOFTOP UNIT CONTROL MATRIX FOR ADDITIONAL UNIT FEATURES, COMPONENTS, MODULES, ACCESSORIES, AND CONTROLS THAT SHALL BE PROVIDED WITH THE EQUIPMENT.
- EQUIPMENT SIZED FOR 95 °F AMBIENT TEMPERATURE.
- PROVIDE 2" MERV 13, EFFICIENT PLEATED THROWAWAY AIR FILTERS.
- PROVIDE FACTORY MOUNTED DISCONNECT INSTALLED ON SERVICE SIDE OF UNIT.
- PROVIDE FACTORY MOUNTED VARIABLE FREQUENCY DRIVE TO FACILITATE MODULATING FAN SPEED CONTROL.
- PROVIDE SINGLE POINT POWER CONNECTION.
- COORDINATE SIZE OF CONDUCTOR TERMINATION LUGS WITH CONDUCTOR SIZES SHOWN ON ELECTRICAL DRAWINGS.
- PROVIDE 125 VAC, 20 AMP DUPLEX CONVENIENCE RECEPTACLE MOUNTED TO UNIT READY FOR FIELD WIRING WITH A COVER UL LISTED FOR WET AND DAMPER LOCATIONS WHEN IN USE.
- SPECIFIED FAN ESP ACCOUNTS FOR DUCT LOSSES EXTERNAL TO UNIT.
- PROVIDE MOTOR HORSEPOWER TO OVERCOME INTERNAL UNIT STATIC PRESSURE DROP PLUS SPECIFIED EXTERNAL STATIC PRESSURE DROP. NOMINAL MOTOR HP SHALL BE NO LARGER THAN THE FIRST AVAILABLE NOMINAL MOTOR SIZE GREATER THAN THE REQUIRED BHP.
- PROVIDE ADAPTER CURB AND MAINTAIN THE MINIMUM HEIGHT OF EQUIPMENT AT 16 INCHES ABOVE FINISHED ROOF SURFACE.
- SCHEDULED WEIGHT IS THE MAXIMUM ALLOWABLE OPERATING WEIGHT OF THE EQUIPMENT.
- COOLING COIL LAT IS LEAVING AIR TEMPERATURE OF THE UNIT.
- PROVIDE GUARDS TO PROTECT CONDENSER COIL FROM HAIL OR OTHER DAMAGE.
- PROVIDE HEATER TO MEET OR EXCEED SCHEDULED MINIMUM MBH OUTPUT. NOMINAL INPUT KW IS BASED ON LISTED MANUFACTURER'S STANDARD PRODUCT. COORDINATE EQUIPMENT POWER SUPPLY WITH ELECTRICAL CONTRACTOR IF DIFFERENT FROM THAT SCHEDULED.
- SELECT EQUIPMENT FOR ELEVATION OF 81 FEET ABOVE SEA LEVEL.

FAN SCHEDULE

MARK	SERVICE DESCRIPTION	MANUFACTURER	MOUNTING	MODEL	CFM	ESP (IN)	NOM HP	FAN RPM	DRIVE (BELT/DIRECT)	VFD (Y/N)	ELECTRICAL		WEIGHT (LBS)	NOTES
											V/PH	DISC TYPE		
KEF 1	EXHAUST	CAPTIVAIRE	ROOF	DU50HFA	725	1.0	0.50	1419	DIRECT	Yes	208/3	NF	80	ALL

MODEL NUMBERS SHALL NOT BE CONSIDERED COMPLETE AND MATERIAL SHALL NOT BE ORDERED BY MANUFACTURER AND MODEL NUMBERS ONLY. REVIEW THE COMPLETE DESCRIPTION, NOTES AND SPECIFICATIONS TO DETERMINE THE EXACT MATERIAL AND ACCESSORIES TO BE ORDERED. THE MANUFACTURERS LISTED ARE THE BASIS FOR THE DESIGN.

NOTES:

- PROVIDE INSULATED ROOF CURB WITH MINIMUM HEIGHT REQUIRED TO MAINTAIN BOTTOM OF EQUIPMENT A MINIMUM OF 16 INCHES ABOVE FINISHED ROOF SURFACE. PROVIDE SLOPED CURB IF NEEDED TO MATCH ROOF SLOPE. COORDINATE WITH ROOF INSULATION THICKNESS AND ROOF TAPER AT INSTALLED LOCATION. COORDINATE CURB TYPE WITH DRAWINGS.
- PROVIDE BIRDSCREEN AND GRAVITY BACKDRAFT DAMPER.
- PROVIDE FACTORY MOUNTED DISCONNECT SWITCH.
- FAN SHALL BE SELECTED FOR STABLE OPERATION AT ELEVATED TEMPERATURE OF 900 °F.
- PROVIDE WITH MANUFACTURER'S ELECTRONICALLY COMMUTATED (EC) MOTOR.
- NOMINAL MOTOR HP SHALL BE NO LARGER THAN THE FIRST AVAILABLE NOMINAL MOTOR SIZE GREATER THAN THE BHP.

KITCHEN EXHAUST HOOD SCHEDULE

MARK	MANUFACTURER	MODEL	HOOD TYPE	HOOD DIMENSIONS (IN) (L x W x H)		QTY	EXHAUST RISER		WEIGHT (LBS)	COOKING TEMP (°F)	CONSTRUCTION	NOTES	
				DIAMETER (IN)	CFM		SP (IN W.C.)						
KEH 1	CAPTIVAIRE	6024 VHB	TYPE II	56	60 x 24	1	10"	725 CFM	-0.13 in-wg	191	700 °F	430 SS 100%	ALL

NOTES:

- HOOD SUPPLIER SHALL FURNISH STAINLESS STEEL ENCLOSURE PANELS FROM TOP OF HOOD TO FINISH CEILING AND 3 INCH STANDOFF FROM WALL AS REQUIRED.
- HOOD SUPPLIER SHALL FACTORY INSTALL THE HOOD CONTROL PACKAGE IN THE HOOD UTILITY CABINET.
- REFERENCE RTU CONTROL MATRIX FOR RTU INTERLOCK WITH KITCHEN EXHAUST. PROVIDE SPARE CONTACT TO ENERGIZE RTUS WHEN THE EXHAUST FAN IS ENERGIZED.

GRILLE, REGISTER AND DIFFUSER SCHEDULE

MARK	MANUFACTURER	SERVICE	MODEL	CONSTRUCTION TYPE	FACE TYPE	MOUNTING LOCATION	FACE SIZE (IN)	MAX NC	MAX PRESS DROP (IN W.C.)	NOTES
CRG1	TITUS	RETURN	PAR	ALUMINUM	PERFORATED	CEILING	24"x24"	30	0.05	B.C.D. F
CRG2	TITUS	RETURN	PAR	ALUMINUM	PERFORATED	CEILING	12"x12"	30	0.05	B.C.D. F
CSD1	TITUS	SUPPLY	PAR	ALUMINUM	PERFORATED	CEILING	24"x24"	30	0.08	B.C.D. F
CSD2	TITUS	SUPPLY	PAR	ALUMINUM	PERFORATED	CEILING	12"x12"	30	0.08	B.C.D. F
CSD3	TITUS	SUPPLY	OMNI	ALUMINUM	PLAQUE	CEILING	12"x12"	30	0.08	A,B,C,D, F,G
LSD1	TITUS	SUPPLY	FL-10	ALUMINUM	N/A	WALL	N/A	30	0.08	B.C.D. F, I
PSD1	TITUS	SUPPLY	FBPI-10	ALUMINUM	N/A	N/A	N/A	30	0.08	H

MODEL NUMBERS SHALL NOT BE CONSIDERED COMPLETE AND MATERIAL SHALL NOT BE ORDERED BY MANUFACTURER AND MODEL NUMBERS ONLY. REVIEW THE COMPLETE DESCRIPTION, NOTES AND SPECIFICATIONS TO DETERMINE THE EXACT MATERIAL AND ACCESSORIES TO BE ORDERED. THE MANUFACTURERS LISTED ARE THE BASIS FOR THE DESIGN.

NOTES:

- 4-WAY THROW PATTERN UNLESS OTHERWISE INDICATED BY FLOW ARROWS ON DRAWINGS.
- NECK SIZE SHOWN ON DRAWINGS. PROVIDE BRANCH DUCT TO MATCH NECK SIZE UNLESS OTHERWISE SHOWN ON DRAWINGS.
- BAKED ENAMEL FINISH, WHITE TO MATCH CEILING COLOR.
- FRAME TYPE TO MATCH CEILING/WALL CONSTRUCTION. COORDINATE WITH ARCHITECTURAL REFLECTED CEILING/WALL PLAN.
- PROVIDE OPPOSED BLADE DAMPER ADJUSTABLE FROM FACE OF DEVICE.
- PROVIDE DIFFUSERS, LINEAR SLOTS, AND GRILLES WITH NO EXPOSED MOUNTING SCREWS.
- PROVIDE WITH RAPID MOUNT FRAMING OPTION FOR LAY-IN TYPE DIFFUSERS INSTALLED IN A HARD CEILING.
- SUPPLY PLENUM MAY BE FIELD FABRICATED BASED ON PROVIDED DETAILS, OR PURCHASED FROM THE SLOT DIFFUSER MANUFACTURER.
- PROVIDE LINEAR SLOT DIFFUSER WITH FACTORY-FABRICATED BLANK-OFF PLATES WHERE NOTED ON THE PLANS. LINEAR SLOT SHALL BE 1 SLOT, JET THROW.

AIR CURTAIN SCHEDULE

MARK	AREA SERVED	MANUFACTURER	MODEL	UNIT SPECS				ELECTRICAL			NOTES
				LENGTH (IN)	MAX AIRFLOW (CFM)	HEATING CAPACITY (KW)	FAN QUANTITY	MOTOR HP	VOLTS	PH	
AC 1	CORRIDOR	BERNER	ALC08-1072A	72"	2072	0.0	1	0.20	208	1	A-D,F,G
AC 2	MAIN ENTRANCE	BERNER	ALC08-1072E	72"	2072	20.0	1	0.20	208	3	ALL

MODEL NUMBERS SHALL NOT BE CONSIDERED COMPLETE AND MATERIAL SHALL NOT BE ORDERED BY MANUFACTURER AND MODEL NUMBERS ONLY. REVIEW THE COMPLETE DESCRIPTION, NOTES AND SPECIFICATIONS TO DETERMINE THE EXACT MATERIAL AND ACCESSORIES TO BE ORDERED. THE MANUFACTURERS LISTED ARE THE BASIS FOR THE DESIGN.

NOTES:

- MOUNT UNIT PER MANUFACTURER'S RECOMMENDATIONS TO FACE OF WALL AND SUPPORT VERTICALLY.
- DISCONNECT SWITCH PROVIDED BY DIVISION 26 CONTRACTOR.
- REFER TO SEQUENCE OF OPERATION FOR UNIT CONTROLS.
- PROVIDE AIR CURTAIN WITH MAGNETICALLY NORMALLY CLOSED DOOR LIMIT SWITCH FOR INSTALLATION ON DOOR.
- PROVIDE WITH INTEGRAL THERMOSTAT.
- PROVIDE WITH TIME DELAY MICROSWITCH WITH ADJUSTABLE DELAY TIMERS PRE MOUNTED IN THE AIR CURTAIN CONTROL PANEL.
- PROVIDE WITH CLEAR ANODIZED ALUMINUM FINISH.

ROOFTOP UNIT CONTROL MATRIX

CONTROL FEATURE	UNITS	RTU-1	RTU-2	NOTES
		SETPOINT OR Y/N	SETPOINT OR Y/N	
SETPOINTS				
COOLING - OCCUPIED SETPOINT	°F	75	75	
COOLING - UNOCCUPIED SETPOINT	°F	80	80	
DEAD BAND - MINIMUM HEATING AND COOLING TEMPERATURE SETPOINT DIFFERENCE	°F	5	5	
HEATING - OCCUPIED SETPOINT	°F	70	70	
HEATING - UNOCCUPIED SETPOINT	°F	60	60	
DEHUMIDIFICATION SETPOINT - HUMIDITY SENSOR FEEDBACK	% RH	60%	N/A	B
PROGRAMMED CONTROL FEATURES				
HVAC SYSTEM OCCUPIED/UNOCCUPIED MODE - PROGRAMMABLE THERMOSTAT		Y	Y	B
REMOTE TEMPERATURE SENSOR		Y	Y	B
REMOTE HUMIDITY SENSOR		Y	N	B
EQUIPMENT ACCESSORIES AND CONTROL MODULES				
OUTSIDE AIR DAMPER - MOTOR OPERATED (MODULATING)		Y	Y	L
INTEGRATED ECONOMIZER - DIFFERENTIAL ENTHALPY ENABLE (OA ENTHALPY < RA ENTHALPY)	BTULB	Y	Y	E, G
ECONOMIZER FAULT DETECTION AND DIAGNOSTICS (FDD) SYSTEM		Y	Y	F, G
RELIEF - BAROMETRIC DAMPER		Y	N	
RELIEF - VARIABLE VOLUME POWERED EXHAUST FAN	IN. W.C.	N	0.1	H
COOLING COIL (DX - STAGED)		Y	Y	M
DEHUMIDIFICATION - HOT GAS REHEAT		Y	N	O
HEATING COIL (NATURAL GAS)		Y	Y	M
SUPPLY FAN CONTROL METHODS				
ON DURING OCCUPIED HOURS		Y	Y	
CYCLE WITH LOADS DURING UNOCCUPIED HOURS		Y	Y	
OPTIMUM START SEQUENCE		Y	Y	T
VARIABLE VOLUME - STAGED FAN CONTROL IN RESPONSE TO ACTIVE COOLING COIL STAGES		Y	Y	M, Q
SAFETIES, INTERLOCKS, AND ALARMS				
GAS VALVE SAFETY		Y	Y	F
RETURN AIR SMOKE DETECTOR - SAFETY SHUTDOWN		Y	Y	B
KITCHEN EXHAUST SYSTEM INTERLOCK		N	Y	S

DIV. 23 CONTRACTOR SHALL PROVIDE CONTROL PANEL(S), WIRING, THERMOSTAT(S), TEMPERATURE SENSOR(S), HUMIDISTAT(S), AND/OR CO2 SENSOR(S) WHERE SHOWN ON THE DRAWINGS AND AS REQUIRED TO FACILITATE THE SCHEDULED CONTROL MODULES AND SEQUENCES OF OPERATION. EACH UNIT SHALL CONTROL BASED ON ITS OWN INTERNAL SAFETIES, TIME DELAYS, AND SEQUENCES UNLESS NOTED OTHERWISE. COORDINATE WITH OWNER FINAL BUILDING AND EQUIPMENT SCHEDULES DURING STARTUP. REFERENCE DIVISION SPECIFICATIONS FOR INDIVIDUAL DEVICE REQUIREMENTS.

NOTES:

- DIVISION 23 CONTRACTOR SHALL PROVIDE DEVICE.
- IF SETPOINT VALUE IS LISTED, IT INDICATES ECONOMIZER HIGH-LIMIT SHUTOFF. UNIT SHALL BE IN ECONOMIZER IF CONDITIONS ARE LESS THAN SETPOINT. THE FOLLOWING SENSORS SHALL DETERMINE ECONOMIZER ON POINT.
 - OUTSIDE AIR TEMPERATURE: DIVISION 23 PROVIDED AS PART OF ECONOMIZER CONTROL MODULE.
 - RETURN AIR TEMPERATURE: DIVISION 23 PROVIDED AS PART OF ECONOMIZER CONTROL MODULE.
 - OUTSIDE AIR HUMIDITY: DIVISION 23 PROVIDED AS PART OF ECONOMIZER CONTROL MODULE.
 - RETURN AIR HUMIDITY: DIVISION 23 PROVIDED AS PART OF ECONOMIZER CONTROL MODULE.
- DEVICE SHALL BE FACTORY MOUNTED AND PRE-WIRED FOR OPERATION SUBJECT TO THE ONBOARD CONTROLLER.
- PROVIDE UNIT WITH AN FDD SYSTEM CONSISTING OF PERMANENTLY INSTALLED OUTSIDE AIR, SUPPLY AIR, AND RETURN AIR TEMPERATURE SENSORS. THE UNIT CONTROLLER SHALL AT A MINIMUM BE CAPABLE OF PROVIDING SYSTEM STATUS OF ECONOMIZER, COMPRESSOR, HEATING, MIXED AIR LOW LIMIT ALARM, AND SENSOR VALUES. EACH OPERATING MODE SHALL BE CAPABLE OF INDEPENDENTLY OPERATING FOR TESTING. THE SYSTEM SHALL REPORT FAULTS TO AN APPLICATION ACCESSIBLE BY SERVICE PERSONNEL. THE FOLLOWING FAULTS SHALL BE DETECTED: AIR TEMPERATURE SENSOR FAILURE, ECONOMIZER ENABLED/DISABLED WHEN ECONOMIZER SHOULD BE OFFON, RESPECTIVELY, DAMPER NOT MODULATING, AND EXCESS OUTSIDE AIR.
- EQUIPMENT MANUFACTURER SHALL PROVIDE MODULATING DAMPER AND CONTROLS CAPABLE OF ADJUSTING THE DAMPER POSITION TO MAINTAIN THE SCHEDULED OUTSIDE AIR ON THE DRAWINGS ACROSS ALL FAN SPEEDS. DIV. 23 CONTRACTOR SHALL PROGRAM MULTIPLE DAMPER POSITION SETPOINTS IN THE FIELD DURING TESTING AND BALANCING TO MAINTAIN MINIMUM VENTILATION WHEN NOT IN ECONOMIZER. DAMPER SHALL BE CLOSED DURING UNOCCUPIED HOURS.
- UNITARY CONTROLLER SHALL MODULATE AND/OR CYCLE SUPPLY FAN SPEED SETTING AND COIL CAPACITY STAGES SUBJECT TO THE INTERNAL SAFETIES AND SEQUENCES TO MAINTAIN SCHEDULED SETPOINTS.
- PROVIDE STAGED FAN CONTROL WITH MINIMUM 2 FAN SPEEDS. LOW SPEED SHALL NOT EXCEED 66% OF FULL SPEED AND SHALL DRAW NO MORE THAN 40% OF FAN POWER AT FULL SPEED.
- INTERLOCK RTU WITH KITCHEN EXHAUST HOOD SYSTEM TO PUT RTUS IN OCCUPIED MODE DURING OPERATION. INTERLOCK RTU WITH KITCHEN EXHAUST FAN TO ENERGIZE WHEN HOOD SYSTEM IS ENERGIZED FOR PRESSURIZATION.
- DURING OPTIMUM START SEQUENCE, THE UNIT SHALL SUPPLY THE LESSER OF THE MINIMUM RATE OF OUTDOOR AIR OR SUPPLY 3 COMPLETE AIR CHANGES DURING THE 1-HOUR PERIOD BEFORE NORMAL OCCUPIED MODE.

CAPTIVEAIRE - HVAC SYSTEM INFORMATION

CONTACT THE CAPTIVEAIRE NATIONAL ACCOUNT TEAM FOR HVAC SYSTEM INFORMATION AT:

BALA SETHURMAN
(301)654-2649 X.6321
BALA.SETHURMAN@CAPTIVEAIRE.COM

-THE KITCHEN EQUIPMENT SUPPLIER SHALL FURNISH THE EXHAUST FAN, TYPE II HOOD, AND ASSOCIATED ACCESSORIES. THE GENERAL CONTRACTOR SHALL COORDINATE WITH THE KITCHEN EQUIPMENT SUPPLIER AS REQUIRED AND INSTALL THE EQUIPMENT TO PROVIDE A COMPLETE AND FUNCTIONING SYSTEM.

-ANY CHANGES OR VARIATION TO THE EQUIPMENT PACKAGE THAT WOULD AFFECT THE HVAC EQUIPMENT PACKAGE SHOULD BE BROUGHT TO THE ATTENTION OF THE ARCHITECT/ENGINEER OF RECORD AT THE TIME OF QUOTATION.

TRANE NATIONAL ACCOUNT - HVAC SYSTEM INFORMATION

CONTACT THE TRANE NATIONAL ACCOUNT TEAM FOR HVAC SYSTEM INFORMATION AT:

EMAIL - SOCALINA@TRANE.COM
PHONE - (714) 983-0505 OPTION

-THE HVAC EQUIPMENT SHALL BE FURNISHED BY THE OWNER, AND INSTALLED BY THE GENERAL CONTRACTOR. UPON RECEIPT OF THE EQUIPMENT, THE GENERAL CONTRACTOR SHALL IMMEDIATELY VERIFY THE MODEL NUMBER AND THE FURNISHED ACCESSORIES.

-ANY VARIATION BETWEEN THE SPECIFIED EQUIPMENT PACKAGE AND RECEIVED EQUIPMENT SHOULD BE BROUGHT TO THE ATTENTION OF THE TRANE NATIONAL ACCOUNT TEAM, AND THE OWNER'S CONSTRUCTION MANAGER.

OUTSIDE AIR REQUIREMENTS, IMC-2018 (IP)

SYSTEM DESIGNATION	SYSTEM TAB NAME OR LIST 'SINGLE'	SINGLE-ZONE SYSTEMS ONLY		MULTI-ZONE SYSTEMS ONLY		FLOOR AREA SERVED (SF)	SYSTEM AVERAGED AREA-BASED OUTDOOR AIR RATE (CFM/SF)	SYSTEM POPULATION (PEOPLE)	SYSTEM AVERAGED PEOPLE-BASED OUTDOOR AIR RATE (CFM/P)	REQUIRED OA INTAKE FLOW [Vot] (CFM)	REQUIRED DCV OA INTAKE FLOW [Vot] (CFM)	DESIGN OA INTAKE FLOW [Vot] (CFM)	NOTES	
		SINGLE-ZONE SYSTEM ASSOCIATED VENTILATION ZONE	SINGLE ZONE WORST CASE ZONE AIR DISTRIBUTION EFFECTIVENESS [εz]	SYSTEM VENTILATION EFFICIENCY [εv]										
RTU 1	MULTIZONE (RTU 1)	-	-	0.80	1,361	0.131	0.131	30	7.50	506	N/A	530	ALL	
RTU 2	MULTIZONE (RTU 2)	-	-	0.78	1,035	0.116	0.116	19	7.37	333	N/A	490	ALL	
TOTALS											839	0	1,020	

GENERAL NOTES:

- VENTILATION CALCULATIONS BASED ON IMC-2018.
- SYSTEM POPULATIONS BASED ON MAX SEATING AND/OR CODE MAXIMUM VALUES.
- SINGLE ZONE SYSTEMS (Vot = Voz): SYSTEM VENTILATION EFFICIENCY CALCULATION IS NOT REQUIRED FOR SINGLE ZONE SYSTEMS. WORST CASE AIR DISTRIBUTION EFFECTIVENESS BETWEEN HEATING AND COOLING MODES OF OPERATION IS SHOWN IN TABLE.
- 100% OA SYSTEMS (Vot = Σ all zones Voz): WHEN ONE AIR HANDLER SUPPLIES ONLY OUTDOOR AIR TO ONE OR MORE ZONES. EACH ZONE IS INDIVIDUALLY CALCULATED WITH ITS WORST CASE ZONE AIR DISTRIBUTION EFFECTIVENESS (HEATING/COOLING).

TO THE BEST OF MY KNOWLEDGE, BELIEF, AND PROFESSIONAL JUDGEMENT, THESE PLANS AND SPECIFICATIONS ARE IN COMPLIANCE WITH THE 2016 NEW YORK STATE ENERGY CODE.
JUSTIN M. OLDER

BUILDING DEPARTMENT FILING NOTE:
THIS PLAN IS APPROVED ONLY FOR THE WORK INDICATED ON THE APPLICATION SPECIFICATION SHEET. ALL OTHER MATTERS SHOWN ARE NOT TO BE RELIED UPON OR TO BE CONSIDERED AS EITHER BEING APPROVED OR IN ACCORDANCE WITH APPLICABLE CODES.

SPECIAL INSPECTIONS
OWNER SHALL SUBCONTRACT WITH A NEW YORK STATE REGISTERED SPECIAL INSPECTION AGENCY TO PERFORM THE REQUIRED SPECIAL INSPECTIONS FOR THE MECHANICAL, PLUMBING AND FIRE PROTECTION SYSTEMS AS REQUIRED BY THE NEW YORK STATE BUILDING CODE. OWNER SHALL PAY TO FILE ALL REQUIRED FORMS.

NOTE:
EXISTING CONDITIONS WERE TAKEN FROM ORIGINAL DRAWINGS & SITE VISITS AND MAY NOT REFLECT EXACT "AS-BUILT" CONDITIONS. FIELD VERIFY ALL EXISTING CONDITIONS PRIOR TO SUBMITTING FINAL BIDS. CAREFULLY COORDINATE NEW WORK AND DEMOLITION WITH ALL OTHER DISCIPLINES AND EXISTING CONDITIONS.

NEW YORK ALTERATION WARNING STATEMENT:
IT IS A VIOLATION OF THE NEW YORK EDUCATION LAW, ARTICLE 145, SECTION 7209 FOR ANY PERSON, UNLESS HE IS ACTING UNDER THE DIRECTION OF A LICENSED PROFESSIONAL ENGINEER, TO ALTER AN ITEM IN ANY WAY. IF AN ITEM BEARING THE SEAL OF AN ENGINEER IS ALTERED, THE ALTERING ENGINEER SHALL AFFIX TO THE ITEM HIS SEAL AND THE NOTATION "ALTERED BY" FOLLOWED BY HIS SIGNATURE AND THE DATE OF SUCH ALTERATION, AND A SPECIFIC DESCRIPTION OF THE ALTERATION.



sweetgreen

3101 W. EXPOSITION BLVD.
LOS ANGELES, CALIFORNIA 90018

THESE DRAWINGS & SPECIFICATIONS ARE CONFIDENTIAL AND SHALL REMAIN THE SOLE PROPERTY OF SWEETGREEN CORPORATION. THEY SHALL NOT BE REPRODUCED IN WHOLE OR IN PART, SHARED WITH THIRD PARTIES OR USED IN ANY MANNER ON OTHER PROJECTS OR EXTENSIONS TO THIS PROJECT WITHOUT THE PRIOR WRITTEN CONSENT OF SWEETGREEN CORPORATION. THESE DRAWINGS & SPECIFICATIONS ARE INTENDED TO EXPRESS DESIGN INTENT FOR A PROTOTYPICAL SWEETGREEN STORE WHICH IS SUBJECT TO CHANGE AT ANY TIME AND MAY NOT REFLECT ACTUAL SITE CONDITIONS. NEITHER PARTY SHALL HAVE ANY OBLIGATION OR LIABILITY TO THE OTHER (EXCEPT AS STATED ABOVE) UNTIL A WRITTEN AGREEMENT IS FULLY EXECUTED.



240 WEST 37TH STREET, 3RD FLOOR
NEW YORK, NY 10018
TEL 212.413.8400
www.hny-eng.com
2150004424

STAMP:



05/06/2022

PROJECT INFORMATION:
GARDEN CITY

PROJECT INFORMATION:
**191 7TH STREET,
Garden City NY**

DRAWN BY: EGT
CHECKED BY: CMM
PROJECT MANAGER: JD
SG DESIGN MANAGER: JM
SG CONSTR. MANAGER: JD
PROJECT NO: 221186
TEMPLATE VERSION: 06.01.2020

REVISIONS
REV. DATE DESCRIPTION
1 05.09.2022 FOR PERMIT FOR CONSTRUCTION

HVAC SCHEDULES

M-300

THESE DRAWINGS & SPECIFICATIONS ARE CONFIDENTIAL AND SHALL REMAIN THE SOLE PROPERTY OF SWEETGREEN CORPORATION. THEY SHALL NOT BE REPRODUCED IN WHOLE OR IN PART, SHARED WITH THIRD PARTIES OR USED IN ANY MANNER ON OTHER PROJECTS OR EXTENSIONS TO THIS PROJECT WITHOUT THE PRIOR WRITTEN CONSENT OF SWEETGREEN CORPORATION. THESE DRAWINGS & SPECIFICATIONS ARE INTENDED TO EXPRESS DESIGN INTENT FOR A PROTOTYPICAL SWEETGREEN STORE WHICH IS SUBJECT TO CHANGE AT ANY TIME AND MAY NOT REFLECT ACTUAL SITE CONDITIONS. NEITHER PARTY SHALL HAVE ANY OBLIGATION OR LIABILITY TO THE OTHER (EXCEPT AS STATED ABOVE) UNTIL A WRITTEN AGREEMENT IS FULLY EXECUTED.



HNY CONSULTING ENGINEERS
240 WEST 37TH STREET, 3RD FLOOR
NEW YORK, NY 10018
TEL 212.413.8400
WWW.HNY-ENG.COM
2150004424

STAMP:



05/06/2022

PROJECT INFORMATION:
GARDEN CITY
PROJECT INFORMATION:
191 7TH STREET,
Garden City NY

DRAWN BY: EGT
CHECKED BY: CMM
PROJECT MANAGER: JD
SG DESIGN MANAGER: JM
SG CONSTR. MANAGER: JD
PROJECT NO: 221186
TEMPLATE VERSION: 06.01.2020

REV.	DATE	DESCRIPTION
1	05.09.2022	FOR PERMIT FOR CONSTRUCTION

HVAC DETAILS

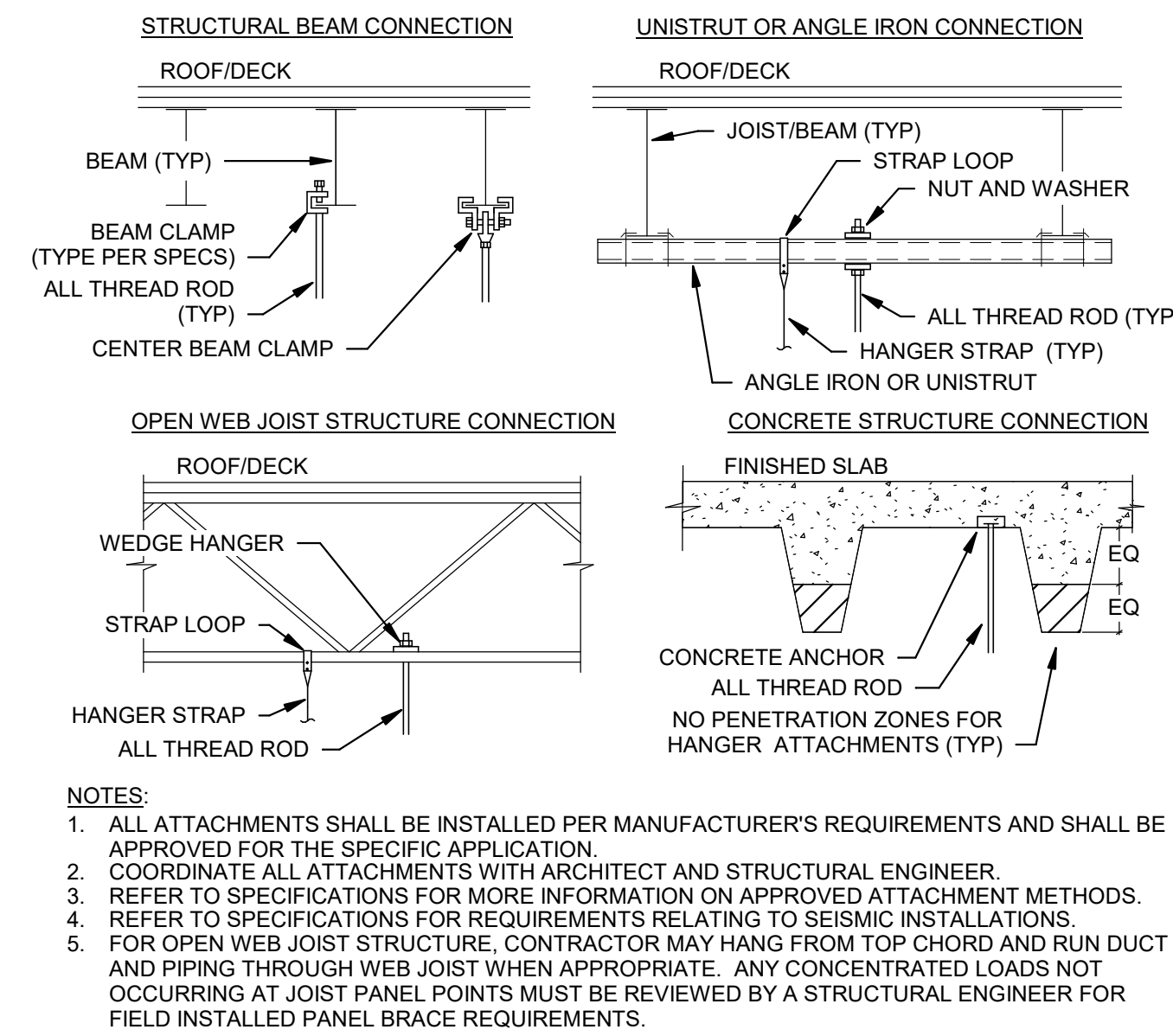

- NOTES:
1. ALL ATTACHMENTS SHALL BE INSTALLED PER MANUFACTURER'S REQUIREMENTS AND SHALL BE APPROVED FOR THE SPECIFIC APPLICATION.
 2. COORDINATE ALL ATTACHMENTS WITH ARCHITECT AND STRUCTURAL ENGINEER.
 3. REFER TO SPECIFICATIONS FOR MORE INFORMATION ON APPROVED ATTACHMENT METHODS.
 4. REFER TO SPECIFICATIONS FOR REQUIREMENTS RELATING TO SEISMIC INSTALLATIONS.
 5. FOR OPEN WEB JOIST STRUCTURE, CONTRACTOR MAY HANG FROM TOP CHORD AND RUN DUCT AND PIPING THROUGH WEB JOIST WHEN APPROPRIATE. ANY CONCENTRATED LOADS NOT OCCURRING AT JOIST PANEL POINTS MUST BE REVIEWED BY A STRUCTURAL ENGINEER FOR FIELD INSTALLED PANEL BRACE REQUIREMENTS.

7 HANGER UPPER ATTACHMENT DETAILS
NTS

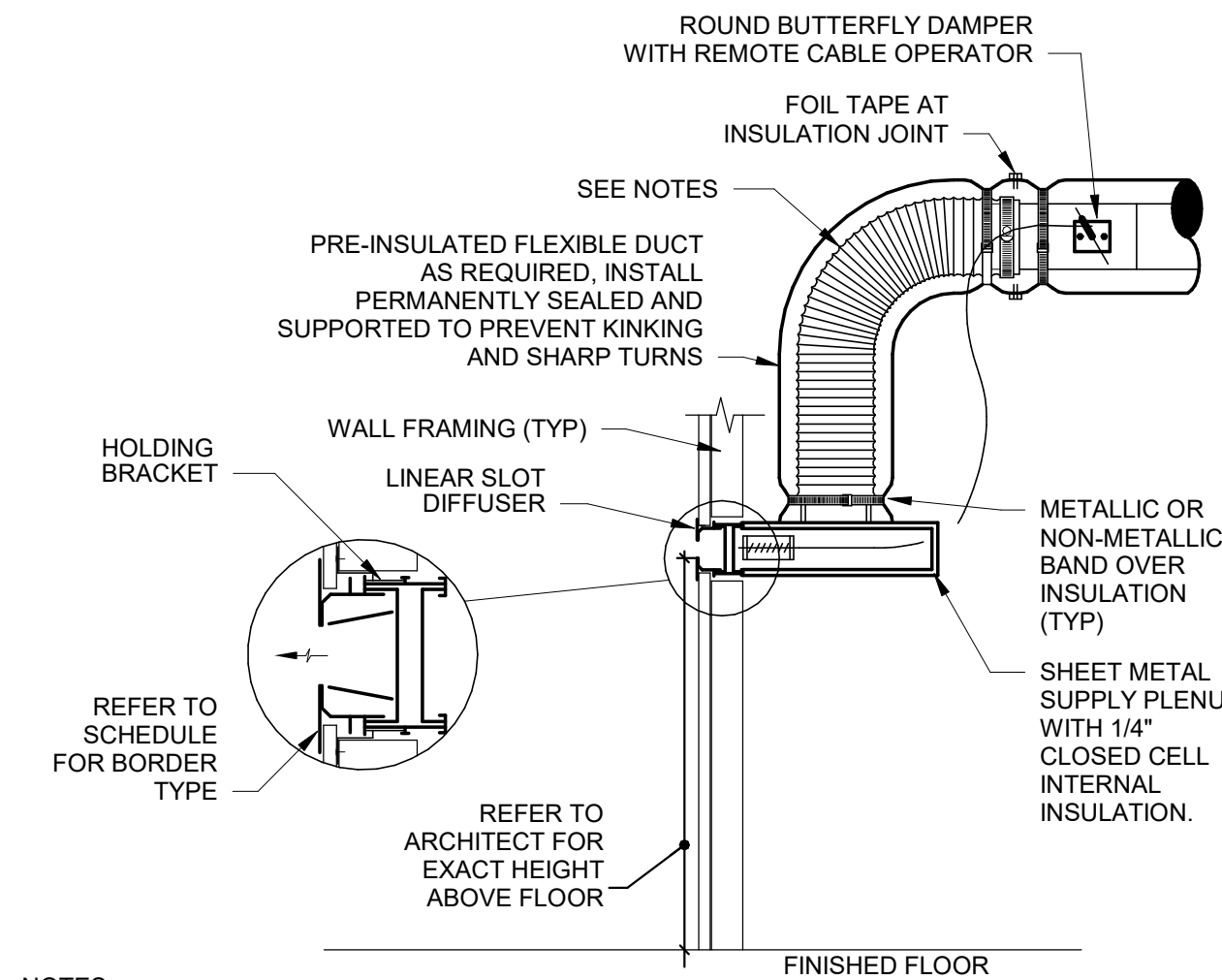

- NOTES:
1. EXTEND HARD METAL DUCT SO THAT MAXIMUM FLEXIBLE DUCT LENGTH DOES NOT EXCEED 5'-0\"/>

6 SIDEWALL LINEAR SLOT DIFFUSER DETAIL
NTS

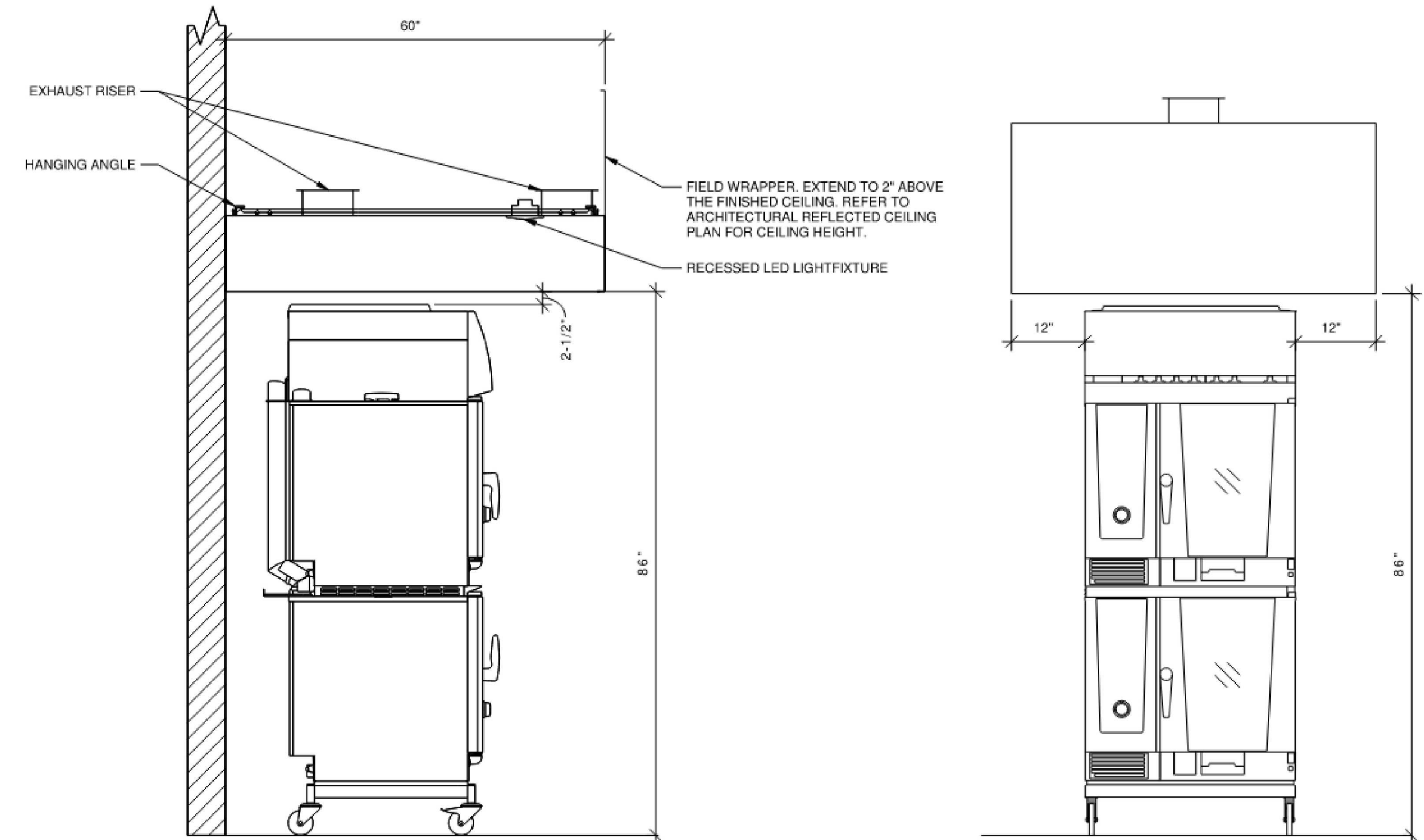

5 HOOD ELEVATIONS
NTS

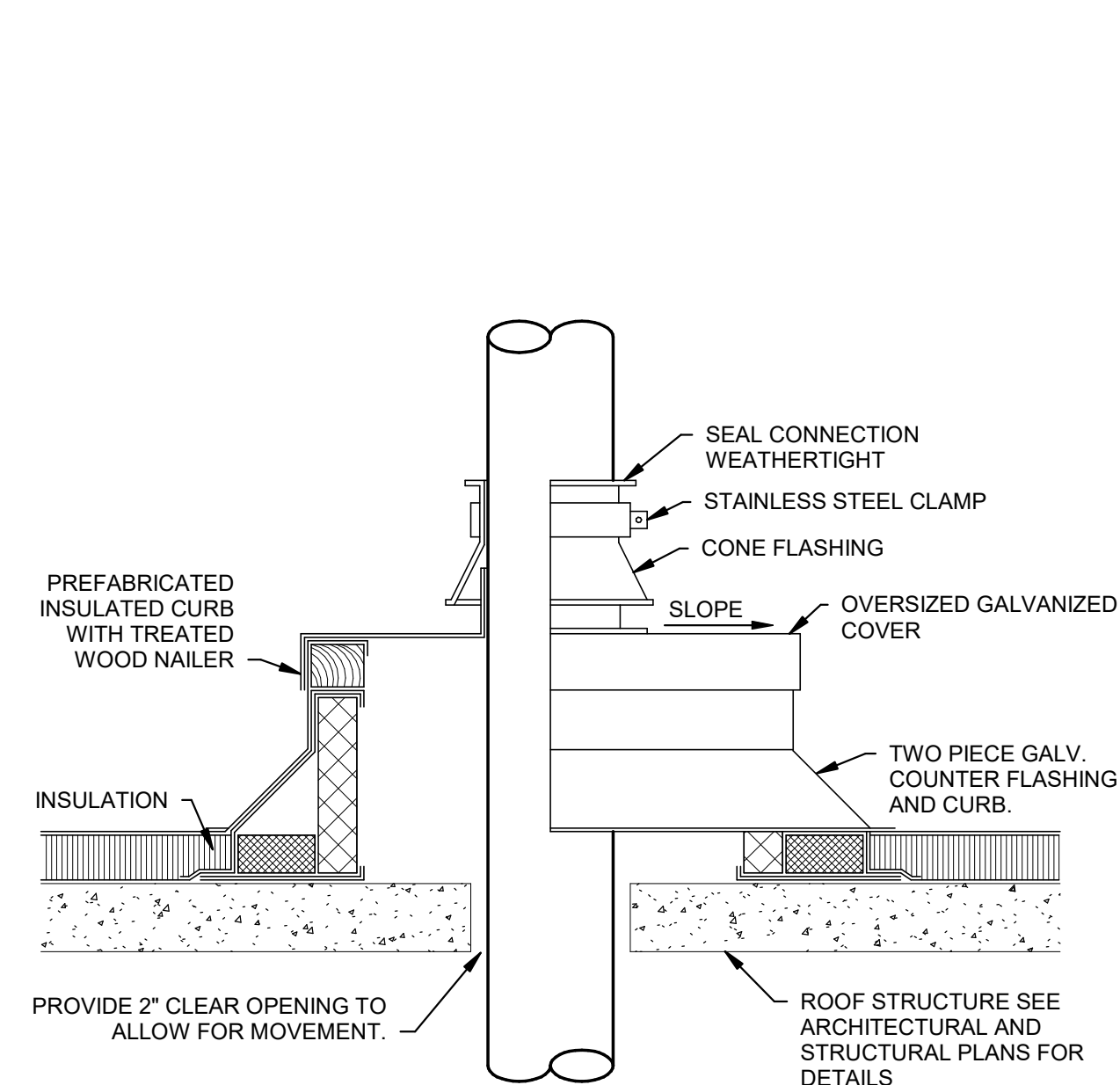

4 ROUND DUCT PENETRATION THROUGH ROOF DETAIL
NTS

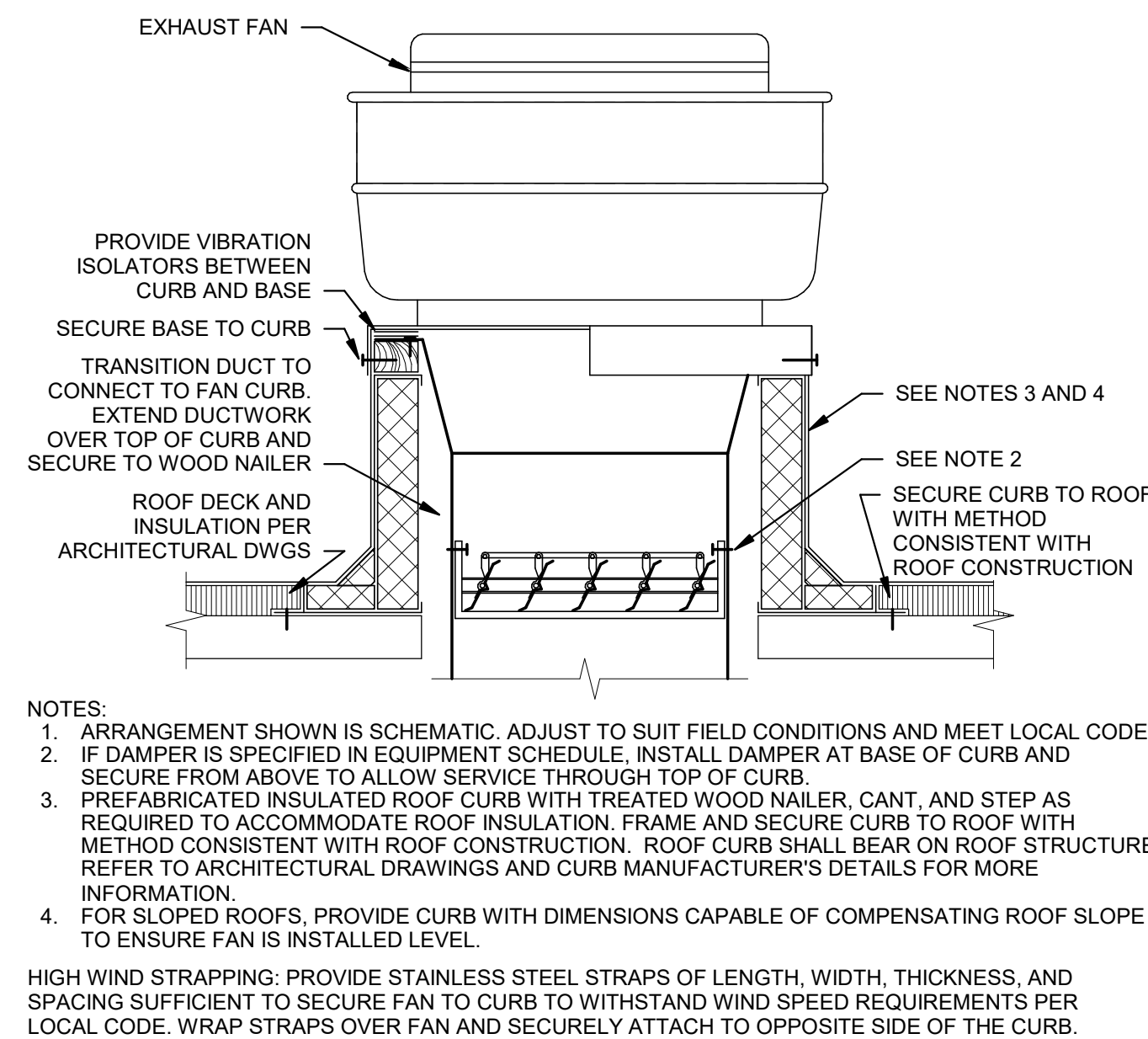

3 ROOF MOUNTED UPBLAST FAN DETAIL
NTS

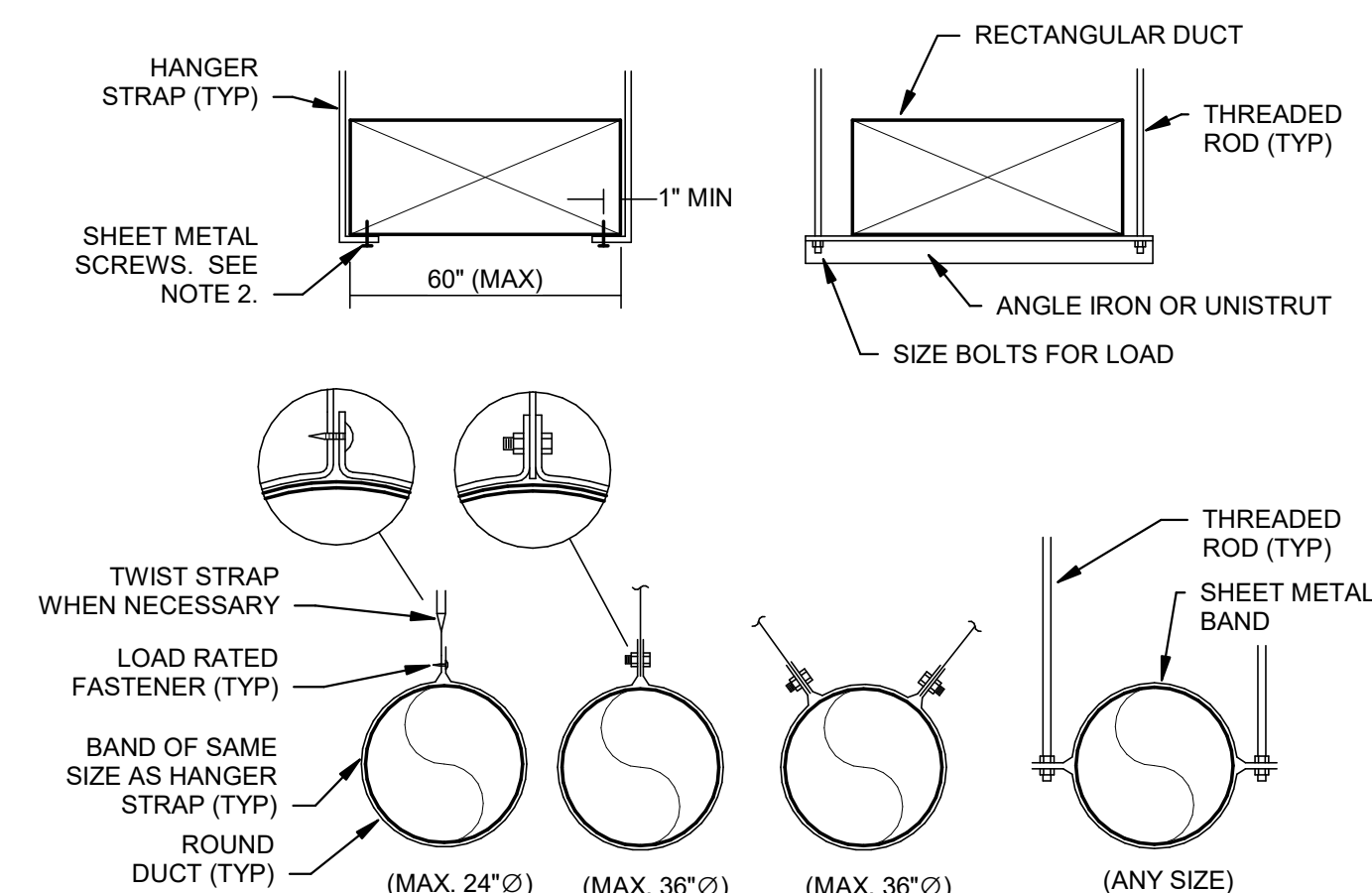

2 DUCT HANGER LOWER ATTACHMENT DETAILS
NTS

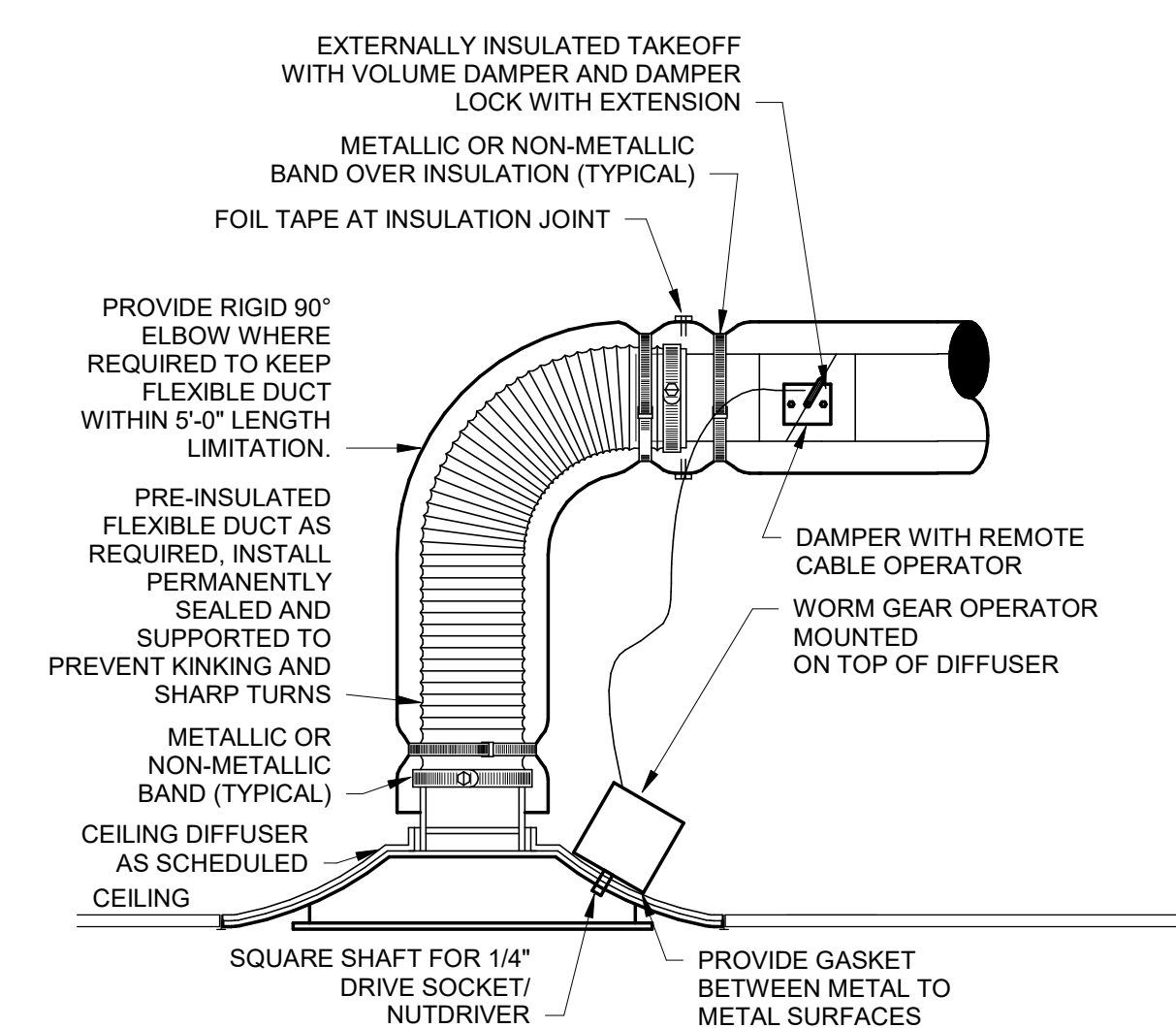

1 CEILING DIFFUSER DETAIL
NTS

TO THE BEST OF MY KNOWLEDGE, BELIEF, AND PROFESSIONAL JUDGEMENT, THESE PLANS AND SPECIFICATIONS ARE IN COMPLIANCE WITH THE 2016 NEW YORK STATE ENERGY CODE.
JUSTIN M. OLDER

BUILDING DEPARTMENT FILING NOTE:
THIS PLAN IS APPROVED ONLY FOR THE WORK INDICATED ON THE APPLICATION SPECIFICATION SHEET. ALL OTHER MATTERS SHOWN ARE NOT TO BE RELIED UPON OR TO BE CONSIDERED AS EITHER BEING APPROVED OR IN ACCORDANCE WITH APPLICABLE CODES.

SPECIAL INSPECTIONS
OWNER SHALL SUBCONTRACT WITH A NEW YORK STATE REGISTERED SPECIAL INSPECTION AGENCY TO PERFORM THE REQUIRED SPECIAL INSPECTIONS FOR THE MECHANICAL, PLUMBING AND FIRE PROTECTION SYSTEMS AS REQUIRED BY THE NEW YORK STATE BUILDING CODE. OWNER SHALL PAY TO FILE ALL REQUIRED FORMS.

NOTE:
EXISTING CONDITIONS WERE TAKEN FROM ORIGINAL DRAWINGS & SITE VISITS AND MAY NOT REFLECT EXACT "AS-BUILT" CONDITIONS. FIELD VERIFY ALL EXISTING CONDITIONS PRIOR TO SUBMITTING FINAL BIDS. CAREFULLY COORDINATE NEW WORK AND DEMOLITION WITH ALL OTHER DISCIPLINES AND EXISTING CONDITIONS.

NEW YORK ALTERATION WARNING STATEMENT:
IT IS A VIOLATION OF THE NEW YORK EDUCATION LAW, ARTICLE 145, SECTION 7209 FOR ANY PERSON, UNLESS HE IS ACTING UNDER THE DIRECTION OF A LICENSED PROFESSIONAL ENGINEER, TO ALTER AN ITEM IN ANY WAY. IF AN ITEM BEARING THE SEAL OF AN ENGINEER IS ALTERED, THE ALTERING ENGINEER SHALL AFFIX TO THE ITEM HIS SEAL AND THE NOTATION "ALTERED BY" FOLLOWED BY HIS SIGNATURE AND THE DATE OF SUCH ALTERATION, AND A SPECIFIC DESCRIPTION OF THE ALTERATION.



sweetgreen

3101 W. EXPOSITION BLVD.
LOS ANGELES, CALIFORNIA 90018

THESE DRAWINGS & SPECIFICATIONS ARE CONFIDENTIAL AND SHALL REMAIN THE SOLE PROPERTY OF SWEETGREEN CORPORATION. THEY SHALL NOT BE REPRODUCED IN WHOLE OR IN PART, SHARED WITH THIRD PARTIES OR USED IN ANY MANNER ON OTHER PROJECTS OR EXTENSIONS TO THIS PROJECT WITHOUT THE PRIOR WRITTEN CONSENT OF SWEETGREEN CORPORATION. THESE DRAWINGS & SPECIFICATIONS ARE INTENDED TO EXPRESS DESIGN INTENT FOR A PROTOTYPICAL SWEETGREEN STORE WHICH IS SUBJECT TO CHANGE AT ANY TIME AND MAY NOT REFLECT ACTUAL SITE CONDITIONS. NEITHER PARTY SHALL HAVE ANY OBLIGATION NOR LIABILITY TO THE OTHER (EXCEPT AS STATED ABOVE) UNTIL A WRITTEN AGREEMENT IS FULLY EXECUTED.



240 WEST 37TH STREET, 3RD FLOOR
NEW YORK, NY 10018
TEL 212.413.8400
WWW.HNY-ENG.COM
2150004424

STAMP:



05/06/2022

PROJECT INFORMATION:
GARDEN CITY

PROJECT INFORMATION:
**191 7TH STREET,
Garden City NY**

DRAWN BY: EGT
CHECKED BY: CMM
PROJECT MANAGER: JD
SG DESIGN MANAGER: JM
SG CONSTR. MANAGER: JD
PROJECT NO: 221186
TEMPLATE VERSION: 06.01.2020

REVISIONS
REV. DATE DESCRIPTION
1 02.04.2022 FOR PERMIT
05.09.2022 FOR CONSTRUCTION

HVAC DETAILS

M-401

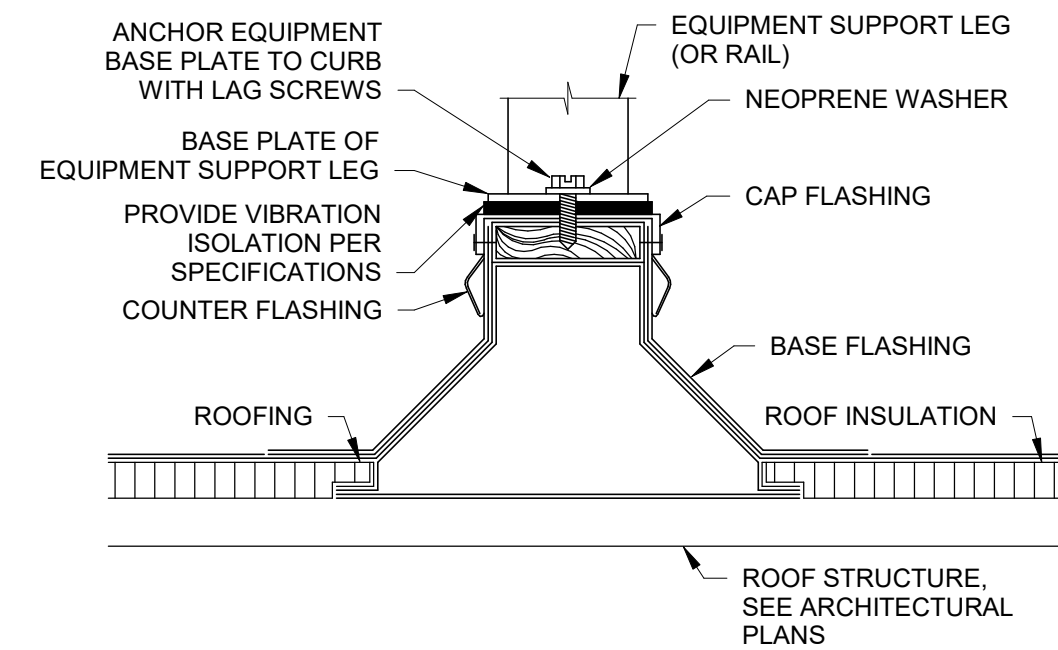

NOTES
1. REFER TO SPECIFICATIONS FOR ADDITIONAL REQUIREMENTS FOR EQUIPMENT SUPPORTS, ANCHORING AND SEISMIC/WIND RESISTANCE.

④ ROOF EQUIPMENT SUPPORT RAIL DETAIL
NTS

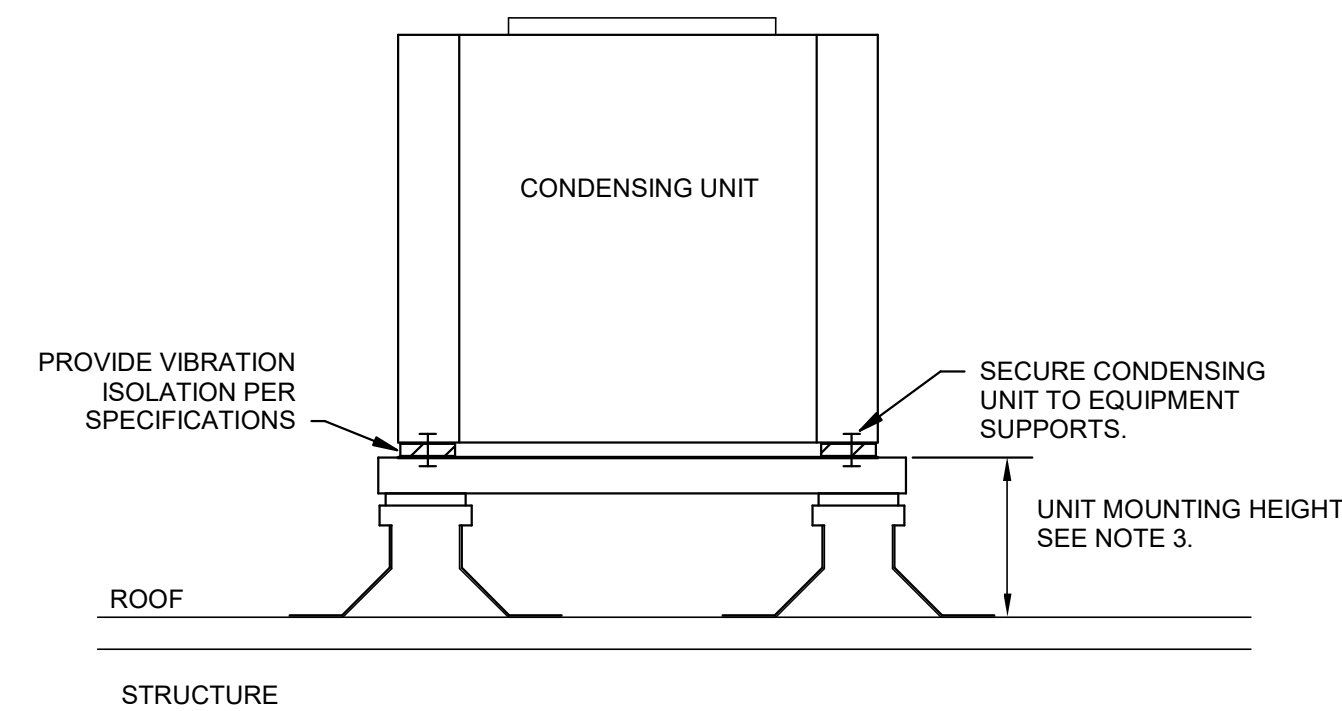

NOTES:
1. SUPPORT AND ANCHOR OUTDOOR UNITS IN COMPLIANCE WITH LOCAL SEISMIC AND WIND RESTRAINT REQUIREMENTS.
2. SEE MECHANICAL EQUIPMENT ANCHORS AND SUPPORT SPECIFICATIONS FOR ADDITIONAL REQUIREMENTS.
3. REFER TO THE EQUIPMENT SCHEDULE AND MANUFACTURER'S REQUIREMENTS FOR UNIT MOUNTING HEIGHT.

② CONDENSING UNIT SUPPORT DETAIL
NTS

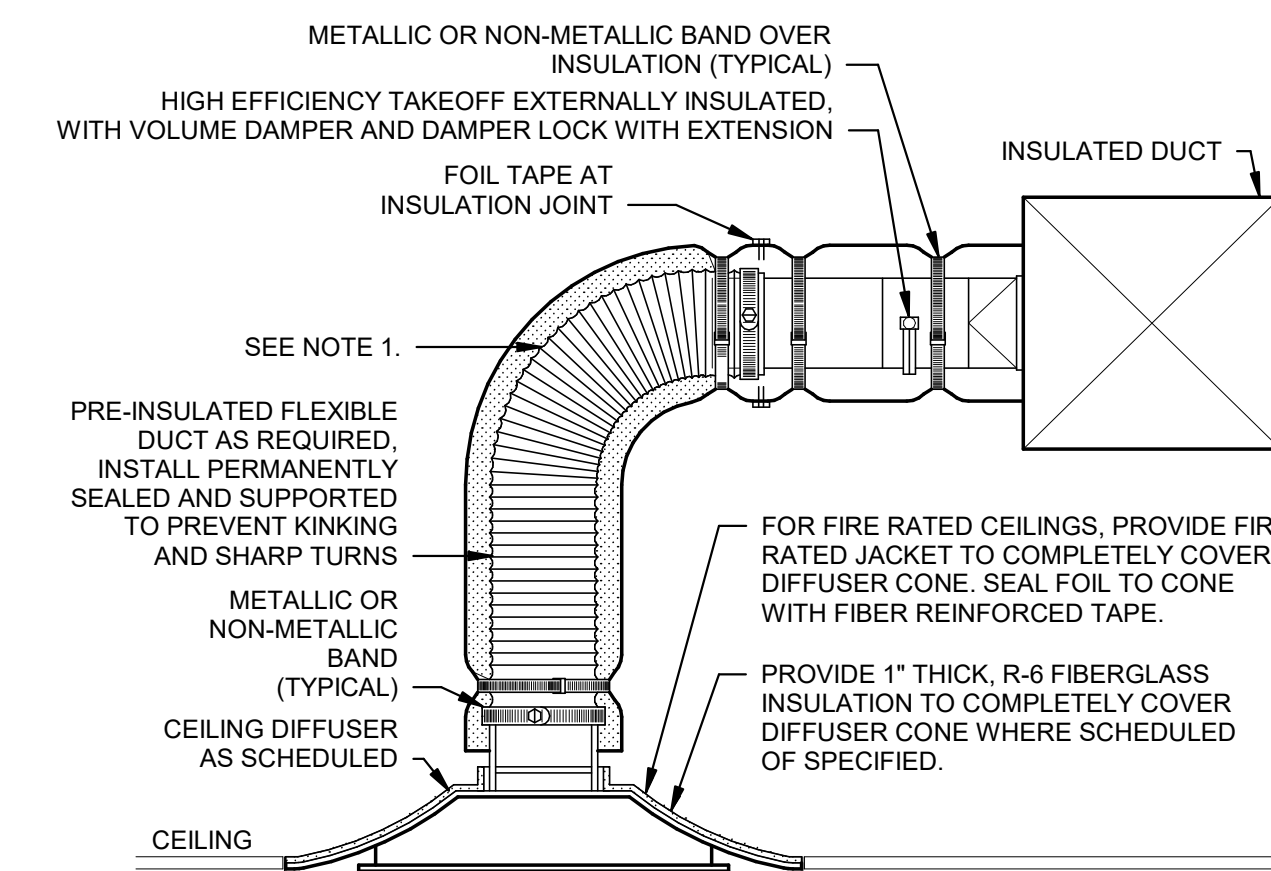

NOTES:
1. EXTEND RIGID METAL DUCT SO THAT MAXIMUM FLEXIBLE DUCT LENGTH DOES NOT EXCEED 5'-0". PROVIDE RIGID 90° ELBOW WHERE REQUIRED TO KEEP FLEXIBLE DUCT WITHIN 5'-0" LENGTH LIMITATION.

① LAY-IN CEILING DIFFUSER DETAIL
NTS

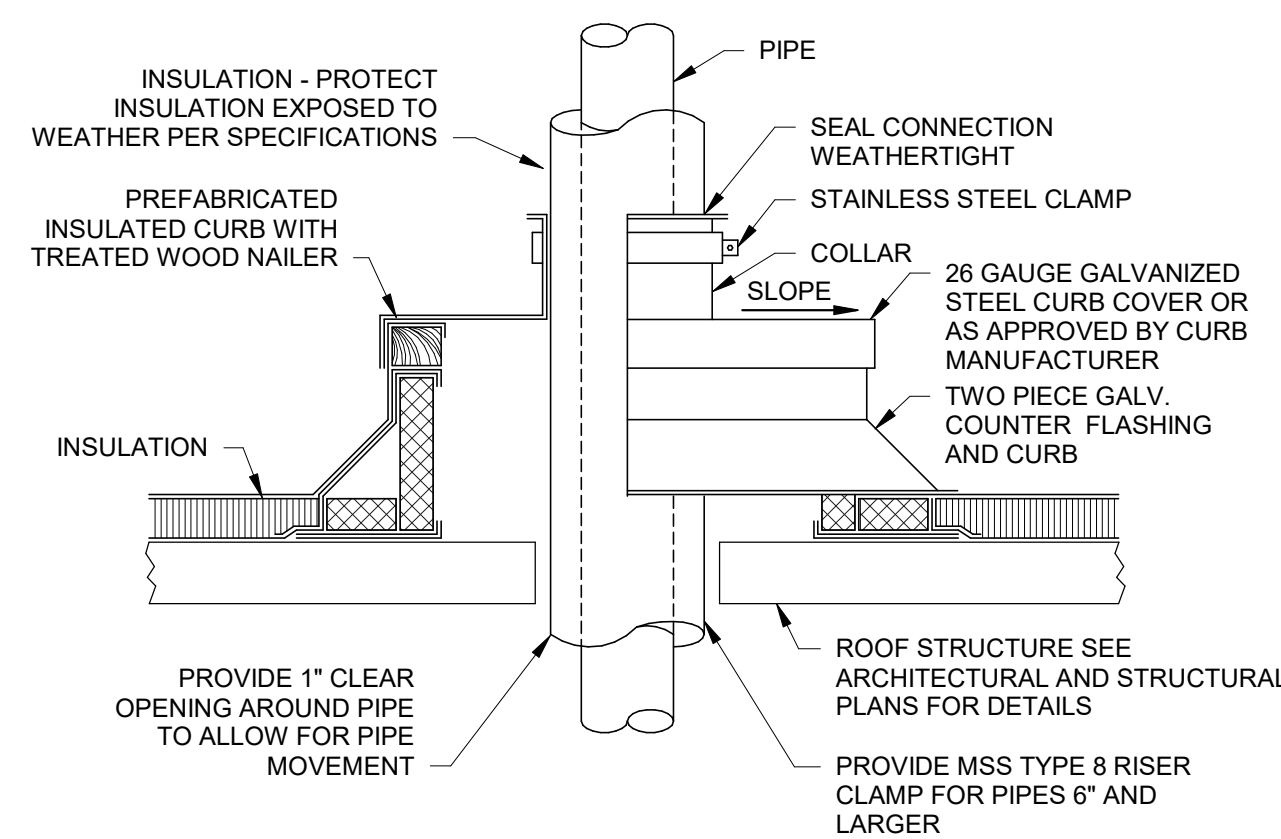

③ PIPE ROOF PENETRATION DETAIL
NTS

TO THE BEST OF MY KNOWLEDGE, BELIEF, AND PROFESSIONAL JUDGEMENT, THESE PLANS AND SPECIFICATIONS ARE IN COMPLIANCE WITH THE 2016 NEW YORK STATE ENERGY CODE.
JUSTIN M. OLDER

BUILDING DEPARTMENT FILING NOTE:
THIS PLAN IS APPROVED ONLY FOR THE WORK INDICATED ON THE APPLICATION SPECIFICATION SHEET. ALL OTHER MATTERS SHOWN ARE NOT TO BE RELIED UPON OR TO BE CONSIDERED AS EITHER BEING APPROVED OR IN ACCORDANCE WITH APPLICABLE CODES.

SPECIAL INSPECTIONS
OWNER SHALL SUBCONTRACT WITH A NEW YORK STATE REGISTERED SPECIAL INSPECTION AGENCY TO PERFORM THE REQUIRED SPECIAL INSPECTIONS FOR THE MECHANICAL, PLUMBING AND FIRE PROTECTION SYSTEMS AS REQUIRED BY THE NEW YORK STATE BUILDING CODE. OWNER SHALL PAY TO FILE ALL REQUIRED FORMS.

NOTE:
EXISTING CONDITIONS WERE TAKEN FROM ORIGINAL DRAWINGS & SITE VISITS AND MAY NOT REFLECT EXACT "AS-BUILT" CONDITIONS. FIELD VERIFY ALL EXISTING CONDITIONS PRIOR TO SUBMITTING FINAL BIDS. CAREFULLY COORDINATE NEW WORK AND DEMOLITION WITH ALL OTHER DISCIPLINES AND EXISTING CONDITIONS.

NEW YORK ALTERATION WARNING STATEMENT:
IT IS A VIOLATION OF THE NEW YORK EDUCATION LAW, ARTICLE 145, SECTION 7209 FOR ANY PERSON, UNLESS HE IS ACTING UNDER THE DIRECTION OF A LICENSED PROFESSIONAL ENGINEER, TO ALTER AN ITEM IN ANY WAY. IF AN ITEM BEARING THE SEAL OF AN ENGINEER IS ALTERED, THE ALTERING ENGINEER SHALL AFFIX TO THE ITEM HIS SEAL AND THE NOTATION "ALTERED BY" FOLLOWED BY HIS SIGNATURE AND THE DATE OF SUCH ALTERATION, AND A SPECIFIC DESCRIPTION OF THE ALTERATION.

JUSTIN M. OLDER