



**KEYNOTES**  
 ① EXISTING ROOFTOP PACKAGED UNIT TO REMAIN.

**DEMO PLAN - MECHANICAL** 1/8" = 1'-0"

ARCHITECT :  
 2686 Berkeley Ln  
 Frisco, Texas 75034  
 Phone: 972-267-5300  
 Fax: 972-267-5322  
 www.rdhinterests.net

SEAL:  
  
 RADE KECKMAN  
 E-57032  
 REGISTERED PROFESSIONAL ENGINEER  
 06/23/23

CONSULTANT:  
  
 TURPIN & RATTAN  
 ENGINEERING, INC.  
 REGISTERED MECHANICAL ENGINEERS  
 6077 S. FORT ARLINE RD., SUITE 110  
 LAS VEGAS, NEVADA 89148  
 702 / 854 / 8880  
 TREI # 23188

OWNER :

PROJECT: BELTERRA PARK CINCINNATI, OHIO  
  
 BELTERRA PARK GAMING  
 SMOKING TERRACE TI

REVISIONS :

NO.	DATE	ISSUE

DRAWING TITLE :  
 DEMO PLAN MECHANICAL

RDH Project No. 1690  
 Consultant Project No. 23188  
 Date: 1 MAY 2023  
 Drawn By T&R Checked By AJ Approved By RK  
 File Name:

M-200.00

ISSUED FOR PERMIT 06-23-23

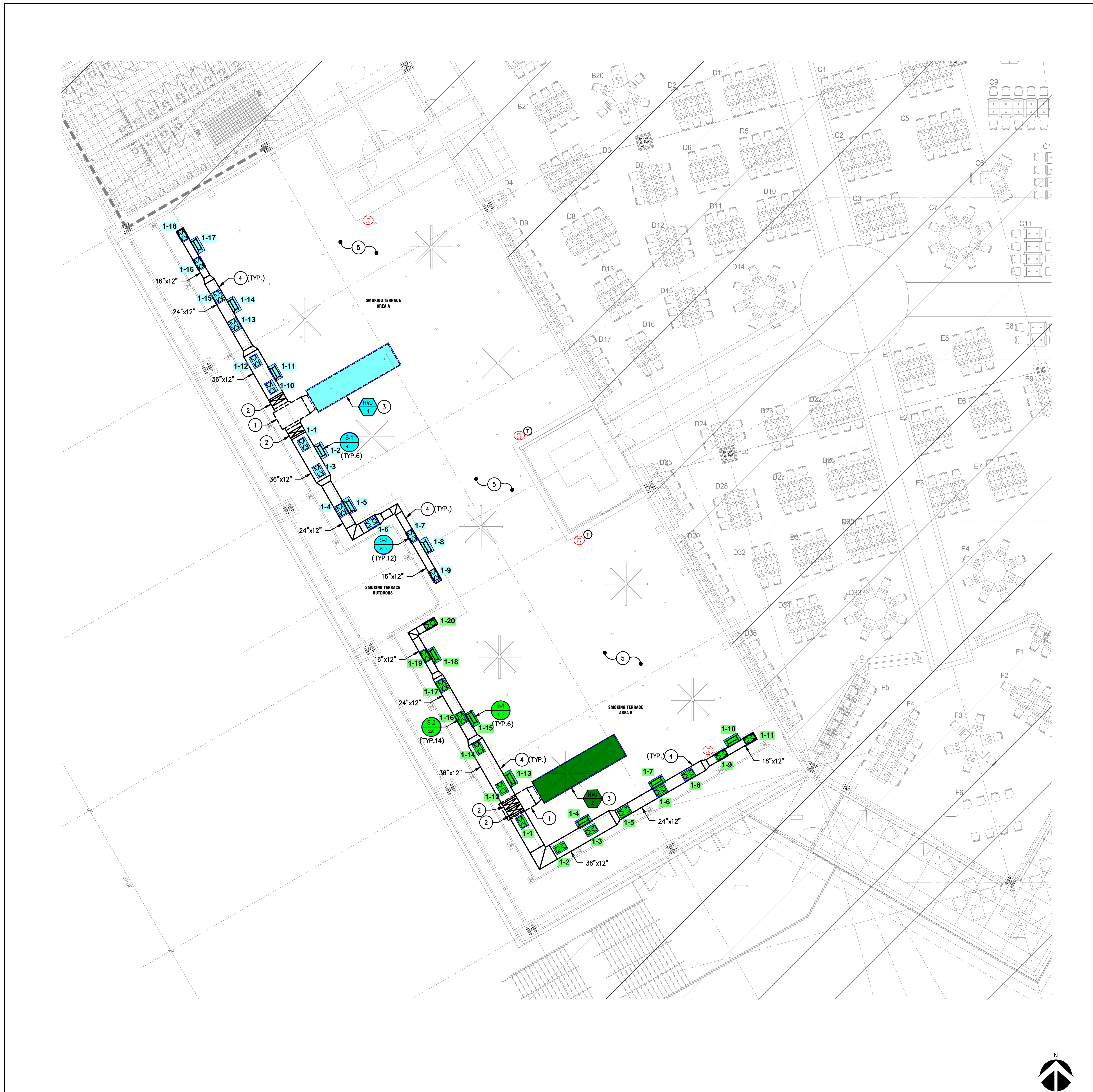

**FLOOR PLAN - MECHANICAL** 1/8" = 1'-0"

**GENERAL NOTES**

1.) REFER TO PLUMBING PLANS FOR INFRARED VACUUM HEATING SYSTEM.

**KEYNOTES**

- ① 48" x 16" SUPPLY AIR DUCT ON ROOF.
- ② 36" x 12" SUPPLY AIR DUCT UP THRU ROOF.
- ③ REFER TO ARCHITECTURAL AND STRUCTURAL PLANS FOR EXACT LOCATION.
- ④ EXPOSED DUCTWORK AND AIR DEVICES PAINTED PER ARCHITECTS DIRECTION.
- ⑤ EXISTING HVAC IN THIS AREA TO REMAIN.

**ARCHITECT :**

2686 Berkeley Ln  
 Frisco, Texas 75034  
 Phone: 972-267-5300  
 Fax: 972-267-5322  
 www.rdhinterests.net

**RDH INTERESTS INC**

**SEAL:**

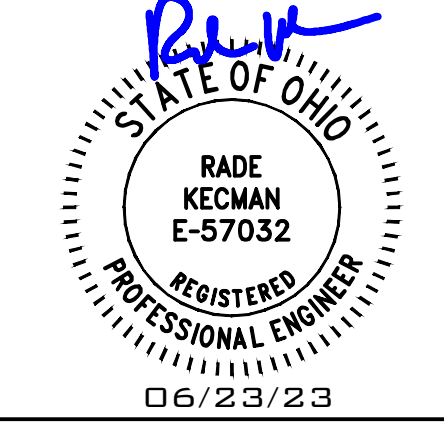

**CONSULTANT:**

**TURPIN & RATTAN**  
 ENGINEERING, INC.  
 MECHANICAL ENGINEERS  
 8007 S. FORT ARLINE RD., SUITE 110  
 LAKewood, COLORADO 80401  
 303 / 984 / 8800  
 TREI # 23188

**OWNER :**



**BELTERRA PARK GAMING**  
 PROJECT: BELTERRA PARK CINCINNATI, OHIO  
 SMOKING TERRACE TI

**REVISIONS :**

NO.	DATE	ISSUE

**DRAWING TITLE :**

**FLOOR PLAN MECHANICAL**

RDH Project No. 1690

Consultant Project No. 23188

Date: 1 MAY 2023

Drawn By: T&R Checked By: AJ Approved By: RK

File Name:

**M-250.00**

ISSUED FOR PERMIT 06-23-23