

## CheckList List

- WALGREENS SURVEY - EXTERIOR PICTURES
- WALGREENS SURVEY - INTERIOR PICTURES
- WALGREENS SURVEY - RTU # 1



**08-26-24 WALGREENS #18155 BALTIMORE, MD (SURVEY)**

**CheckList Information**

**Name :** WALGREENS SURVEY - EXTERIOR PICTURES      **Status :** Completed  
**Assigned Organization :** National TAB      **Asset :**  
**Requesting Organization :** National TAB  
**Created Date :** 08/22/2024 - Brianna Biggs - National TAB  
**Completed Date :** 08/29/2024 - David Annan - National TAB

**CheckList Item Details**

Take picture of front of building.

Comment:



08/29/2024

Picture of back of building.

Comment:



08/29/2024

Pictures of left & right side of building.

Comment:



08/29/2024



08/29/2024

Picture(s) of overall roof layout.

Comment:



**08/29/2024**



**08/29/2024**



## 08-26-24 WALGREENS #18155 BALTIMORE, MD (SURVEY)

### CheckList Information

**Name :** WALGREENS SURVEY - INTERIOR PICTURES      **Status :** Completed  
**Assigned Organization :** National TAB      **Asset :**  
**Requesting Organization :** National TAB  
**Created Date :** 08/22/2024 - Brianna Biggs - National TAB  
**Completed Date :** 09/10/2024 - David Annan - National TAB

### CheckList Item Details

Interior retail space.

Comment:



08/29/2024



08/29/2024

Office area.

Comment:



08/29/2024

Picture of thermostat RTU1, RTU2, RTU3. List manufacturer/model number if available.

Comment:

thermostats are in the return of the unit



09/10/2024

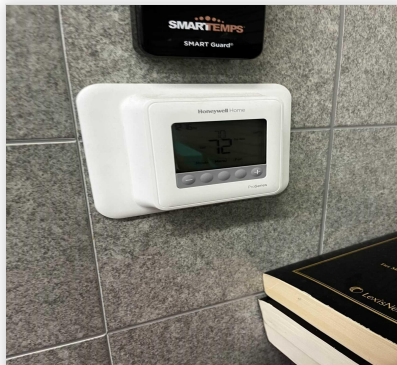

09/10/2024

Picture of thermostat RTU4, RTU5, RTU6. List manufacturer/model number if available.

Comment:

Picture of thermostat RTU7. List manufacturer/model number if available.

Comment:

Stock room / storage area.

Comment:



09/10/2024



09/10/2024

---

**Employee breakroom (if applicable).**

**Comment:**



09/10/2024

---

**Any above ceiling pictures that would provide insight to the team (ie RTU drops, issues, etc).**

**Comment:**

---

**Additional above ceiling pictures & explanation if needed.**

**Comment:**

---

**Ceiling of vestibule (if applicable).**

**Comment:**

---



09/10/2024

---

**Fire panel (if exists). Take picture of front of panel. If able to open panel door easily, take a picture of inside panel. List manufacturer/model number of panel if available.**

**Comment:**

Fire panel could not be located due to strip mall location.

---



**08-26-24 WALGREENS #18155 BALTIMORE, MD (SURVEY)**

**CheckList Information**

**Name :** WALGREENS SURVEY - RTU # 1 **Status :** Completed  
**Assigned Organization :** National TAB **Asset :**  
**Requesting Organization :** National TAB  
**Created Date :** 08/22/2024 - Brianna Biggs - National TAB  
**Completed Date :** 09/10/2024 - David Annan - National TAB

**CheckList Item Details**

List unit label or tag nomenclature (if exists).

Comment:



09/10/2024

Close up picture of unit tag.

Comment:



09/10/2024

List model serial number & manufacturer.

Comment:

YORK Model: DH120N20N2AAA3D Serial: N0E8831133

Left side of cabinet.

Comment:



09/10/2024

Right side of cabinet.

Comment:



09/10/2024

---

**Front side of cabinet.**

**Comment:**

---



09/10/2024

---

**Back side of cabinet.**

**Comment:**

---



09/10/2024

---

**Inside of electrical cabinet.**

**Comment:**



09/10/2024

---

**Electrical schematic.**

**Comment:**



09/10/2024



09/10/2024

---

**Close up picture of condensing coil.**

**Comment:**

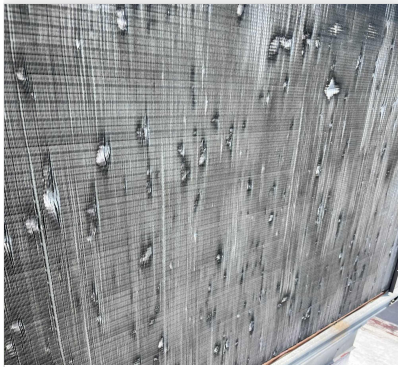

09/10/2024

---

**Blower compartment.**

**Comment:**



09/10/2024

Mixed air compartment.

Comment:



09/10/2024



09/10/2024

Close up of evaporative coil.

Comment:

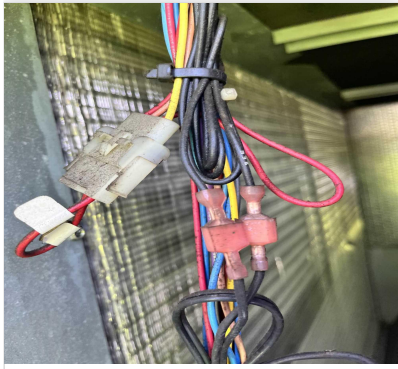

09/10/2024

---

**Return drop looking down from unit if possible.**

**Comment:**

Unable to access return duct

---

**Supply drop looking down from unit if possible.**

**Comment:**



09/10/2024

---

**List any visual damage and take additional pictures if needed.**

**Comment:**

Unit is not running. Unit panels are not properly secured