

GENERAL NOTES:

- A. REFER TO SHEET M0.1 FOR MECHANICAL GENERAL NOTES.
- B. ALL EQUIPMENT SHALL BE INSTALLED PER MANUFACTURER'S WRITTEN INSTRUCTIONS.
- C. ALL DUCTWORK ROUTED IN EXPOSED AREAS THAT REQUIRES INSULATION SHALL BE DOUBLE-WALL DUCTWORK WITH PAINT-GRIP FINISH.
- D. REFER TO SCHEDULE AND DETAILS FOR ADDITIONAL INFORMATION.
- E. ALL CONTROL WIRING SHALL BE ROUTED IN CONDUIT.
- F. ALL THERMOSTATS SHALL BE MOUNTED AT 48" AFF.

SHEET KEYNOTES:

- 1. PACKAGED ROOFTOP ENERGY RECOVERY UNIT. SEE PLUMBING DRAWINGS FOR GAS PIPING.
- 2. WALL-MOUNTED ELECTRIC CONSOLE HEATER MOUNTED AT 12" AFF TO BOTTOM.
- 3. ROOFTOP EXHAUST FAN. FAN SHALL BE INTEGRATED WITH WALL-MOUNTED THERMOSTAT SET TO 80 DEGREES (ADJ).
- 4. COMBINATION LOUVER/DAMPER WITH 24V ACTUATOR INSTALLED AT 8'-0" AFF TO BOTTOM. LOUVER TO OPEN FULLY UPON ACTIVATION OF EXHAUST FAN EF-01 AND SHALL REMAIN FULLY CLOSED OTHERWISE.
- 5. WALL-MOUNTED GAS-FIRED UNIT HEATER TO BE MOUNTED AT 9'-6" AFF. HEATER SHALL BE INTEGRATED WITH A 24V WALL-MOUNTED THERMOSTAT SET TO 60 DEGREES (ADJ). SEE PLUMBING DRAWINGS FOR GAS PIPING.
- 6. ELECTRIC UNIT HEATER MOUNTED AT 8'-0" AFF TO BOTTOM. PROVIDE WITH WALL MOUNTING BRACKET. HEATER SHALL HAVE INTEGRAL THERMOSTAT SET TO 60 DEGREES (ADJ).
- 7. COMBINATION LOUVER/DAMPER WITH 24V ACTUATOR INSTALLED CENTERED ABOVE DOOR OPENING AT 10'-0" TO BOTTOM. LOUVER TO OPEN FULLY UPON ACTIVATION OF EXHAUST FAN EF-02 AND SHALL REMAIN FULLY CLOSED OTHERWISE.
- 8. COMBINATION THERMOSTAT/HUMIDISTAT MOUNTED AT 48" AFF FOR CONTROL OF ERU-01.
- 9. COMBINATION THERMOSTAT/HUMIDISTAT FOR CONTROL OF ERU-02. THESE TWO LOCATIONS SHALL INDICATE AVERAGING TEMPERATURE/HUMIDITY READINGS.
- 10. PROVIDE AND CONNECT 4" DRYER VENT. ROUTE UP THROUGH ROOF TO GOOSENECK TERMINATION.
- 11. AIR DEVICE SHALL BE INSTALLED CENTERED ABOVE OPENING AT 10'-0" AFF TO BOTTOM.

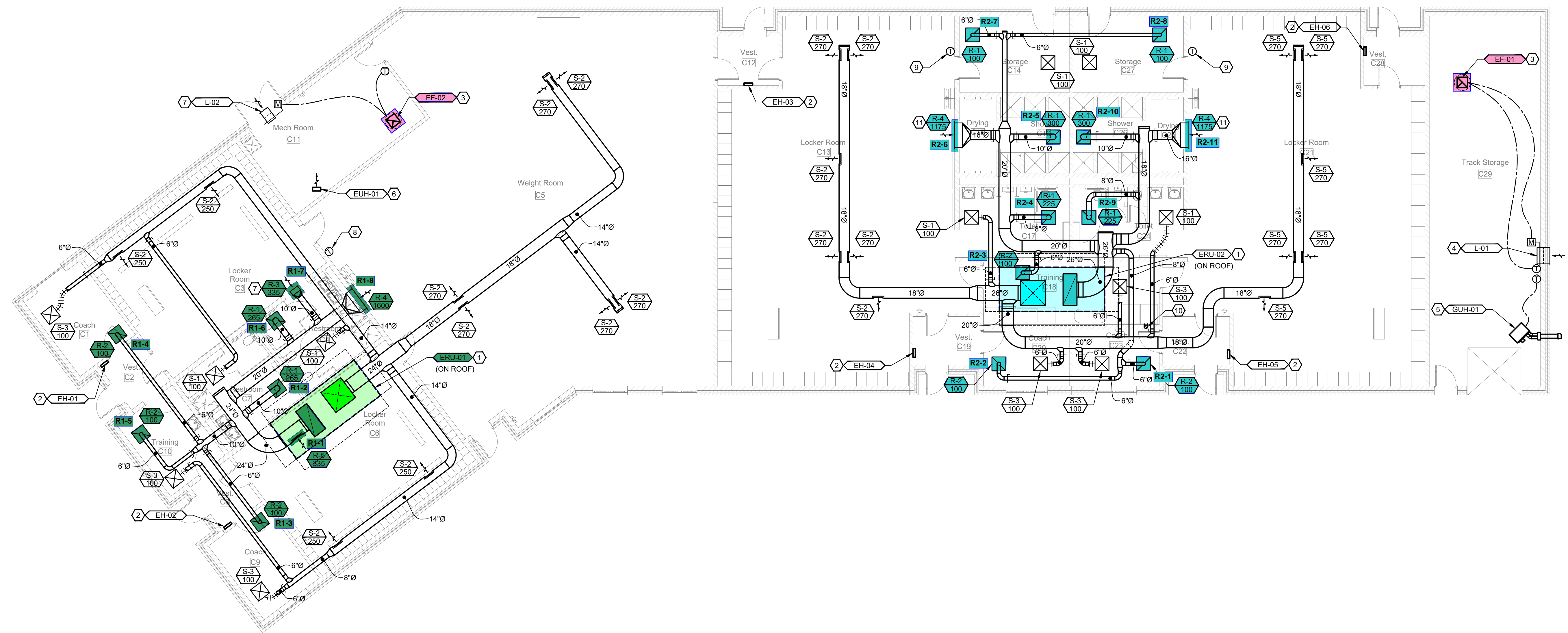

FIELDHOUSE - FLOOR PLAN - MECHANICAL

SCALE: 1/8"=1'-0"

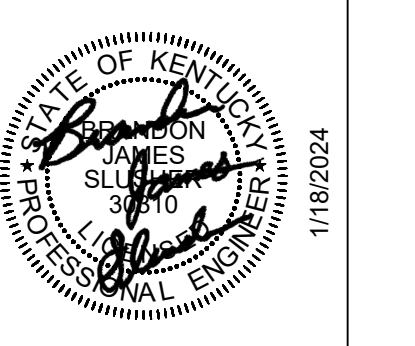
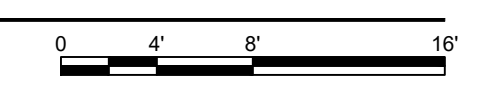

SHEET TITLE
FIELDHOUSE PLAN -
MECHANICAL

BG #
#23-470

REH #
#129-523-A

DATE
02-08-2024

M1.1

GENERAL NOTES:

- A. REFER TO SHEET M0.1 FOR GENERAL MECHANICAL NOTES.
- B. ALL EQUIPMENT SHALL BE INSTALLED PER MANUFACTURER'S WRITTEN INSTRUCTIONS.
- C. SEE SCHEDULE AND DETAILS FOR ADDITIONAL INFORMATION.

SHEET KEYNOTES:

- 1. WALL-MOUNTED ELECTRIC UNIT HEATER MOUNTED AT 8'-0" AFF TO BOTTOM. HEATER SHALL HAVE INTEGRAL THERMOSTAT SET TO 60 DEGREES (ADJ).
- 2. ROOFTOP EXHAUST FAN. FAN SHALL OPERATE ON A 7-DAY PROGRAMMABLE TIME CLOCK LOCATED IN PLUMBING CHASE.

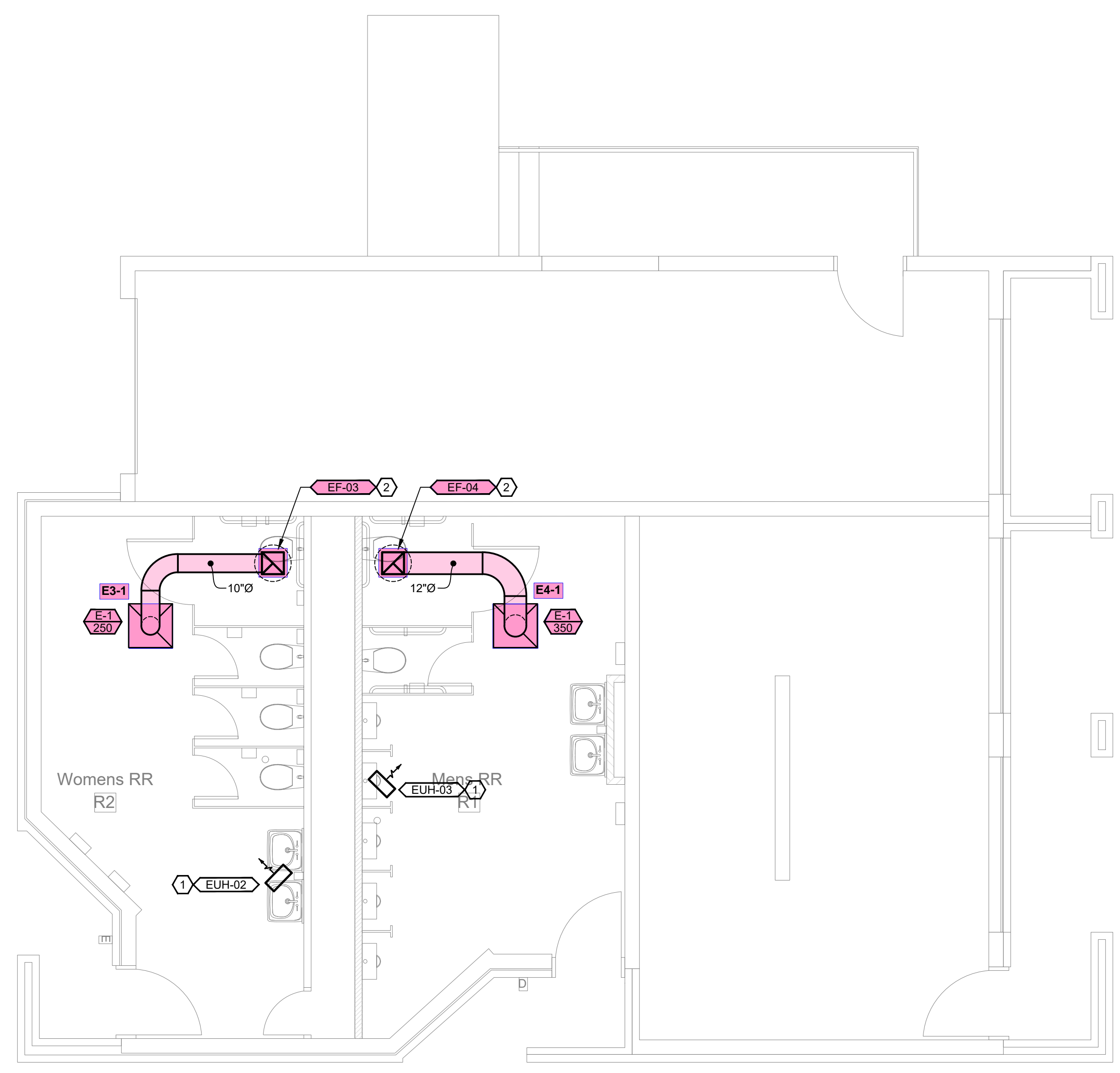

CONCESSIONS & RESTROOM BUILDING - FLOOR PLAN - MECHANICAL

SCALE: 1/4"=1'-0"

