

PlanGrid Task Report - Jun 3, 2025

Prepared by Will T

Jun 3, 2025

Description

13 tasks in this report.

Contents

#342 [REFG 517] [NEW] Hail guards.....	2
#345 [REFG 500] [NEW] WIC/WIF temperatures.	3
#346 [REFG 508] [NEW] WIC/WIF panel penetrations.....	4
#347 [UNIT 505] [NEW] Equipment wiring portals.	5
#349 [UNIT 999] [NEW] (MISC) [AC2 Condensate line obstruction].....	6
#340 [CNTL 509] [NEW] Ansul pull labeling.	8
#341 [EXHA 510] [NEW] Grease exhaust duct stands.	11
#343 [REFG 999] [NEW] (MISC) [WIC & WIF ELECRTICAL]	14
#344 [UNIT 999] [NEW] (MISC) [MINI SPLIT].....	17
#348 [UNIT 514] [NEW] Equipment gas piping.	20
#350 [CNTL 012] [NEW] CRITICAL (BAS) – Wiring specification.....	23
#351 [CNTL 012] [NEW] CRITICAL (BAS) – Wiring specification.....	24
#353 [UNIT 520] [NEW] Equipment option(s) not operational.....	26

#342 [REFG 517] [NEW] Hail guards.

Status

Open

Start Date

Feb 17, 2025

Type

Planned Work

Created

Feb 17, 2025 7:03 PM
dale@nationaltab.com

Description

WIC condenser hail guard is not installed.

Last Updated

Feb 17, 2025 8:11 PM

Photos



IMG_7041

Dale Wheeler

Feb 17, 2025 7:05 PM

#345 [REFG 500] [NEW] WIC/WIF temperatures.

Status Open	Start Date Feb 17, 2025
Type Planned Work	Created Feb 17, 2025 7:09 PM dale@nationaltab.com
Description WIC temp. inside the box is 37F & dial reads over 40F. WIC should be holding temp. at 35F. and dial should be calibrated to match actual temp. inside WIC.	Last Updated Feb 17, 2025 8:05 PM

Photos



IMG_7056
Dale Wheeler
Feb 17, 2025 7:10 PM



IMG_7057
Dale Wheeler
Feb 17, 2025 7:10 PM

#346 [REFG 508] [NEW] WIC/WIF panel penetrations.

Status

Open

Start Date

Feb 17, 2025

Type

Planned Work

Created

Feb 17, 2025 7:10 PM
dale@nationaltab.com

Description

WIC drain line cut out inside the wic box needs to be sealed.

Last Updated

Feb 17, 2025 8:32 PM

Photos



IMG_7055

Dale Wheeler

Feb 17, 2025 7:10 PM

#347 [UNIT 505] [NEW] Equipment wiring portals.

Status

Open

Start Date

Feb 17, 2025

Type

Planned Work

Created

Feb 17, 2025 7:11 PM
dale@nationaltab.com

Description

AC1, AC2, AC3, AC4
grommets are not installed
around the wiring portal for
the smoke detectors wiring.

Last Updated

Feb 17, 2025 7:55 PM

Photos



IMG_7034

Dale Wheeler

Feb 17, 2025 7:11 PM

#349 [UNIT 999] [NEW] (MISC) [AC2 Condensate line obstruction]

Status

Open

Start Date

Feb 17, 2025

Type

Planned Work

Created

Feb 17, 2025 7:12 PM
dale@nationaltab.com

Description

AC2 condensate line
obstructs / makes contact
with unit filter door.

Last Updated

Jun 3, 2025 11:48 AM

Comments

Waiting on documentation

Will T Jun 3, 2025

Photos



IMG_7035

Dale Wheeler

Feb 17, 2025 7:13 PM

#340 [CNTL 509] [NEW] Ansul pull labeling.

Status

Closed

Start Date

Feb 17, 2025

Type

Planned Work

Created

Feb 17, 2025 7:00 PM
dale@nationaltab.com

Description

Label all Ansul pull stations
for which hoods they serve.

Last Updated

Jun 3, 2025 11:47 AM

Closed At

Jun 3, 2025

Comments

Closing

Will T Jun 3, 2025

Photos



004
Cole Miller
May 28, 2025 2:11 PM



005
Cole Miller
May 28, 2025 2:05 PM



IMG_7051

Dale Wheeler

Feb 17, 2025 7:01 PM

#341 [EXHA 510] [NEW] Grease exhaust duct stands.

Status

Closed

Start Date

Feb 17, 2025

Type

Planned Work

Created

Feb 17, 2025 7:02 PM
dale@nationaltab.com

Description

EF1 is missing grease duct support stands at duct drops / turn down through the roof. Grease duct should be supported at all duct drops.

Last Updated

Jun 3, 2025 11:47 AM

Closed At

Jun 3, 2025

Comments

Closing

Will T Jun 3, 2025

Photos



5748367729006085196

Cole Miller

Mar 20, 2025 8:59 AM



IMG_7038

Dale Wheeler

Feb 17, 2025 7:02 PM



IMG_7037

Dale Wheeler

Feb 17, 2025 7:02 PM

#343 [REFG 999] [NEW] (MISC) [WIC & WIF ELECRTICAL]

Status

Closed

Start Date

Feb 17, 2025

Type

Planned Work

Created

Feb 17, 2025 7:05 PM
dale@nationaltab.com

Description

WIF & WIC electrical lines
are not secured / anchored
to condenser stands.

Last Updated

Jun 3, 2025 11:47 AM

Closed At

Jun 3, 2025

Comments

Closing

Will T Jun 3, 2025

Photos



IMG_6401

Cole Miller

Mar 21, 2025 10:08 AM



IMG_6400

Cole Miller

Mar 21, 2025 10:07 AM



IMG_7040

Dale Wheeler

Feb 17, 2025 7:06 PM



IMG_7039

Dale Wheeler

Feb 17, 2025 7:06 PM

#344 [UNIT 999] [NEW] (MISC) [MINI SPLIT]

Status

Closed

Start Date

Feb 17, 2025

Type

Planned Work

Created

Feb 17, 2025 7:08 PM
dale@nationaltab.com

Description

Mini split does not have vibration pads installed between the condensing unit and the rack structure.

Last Updated

Jun 3, 2025 11:48 AM

Closed At

Jun 3, 2025

Comments

Closing

Will T Jun 3, 2025

Photos



4152282979491458474

Cole Miller

Mar 20, 2025 8:58 AM



9044181433586093000

Cole Miller

Mar 20, 2025 8:58 AM



IMG_7044

Dale Wheeler

Feb 17, 2025 7:09 PM



IMG_7043

Dale Wheeler

Feb 17, 2025 7:09 PM

#348 [UNIT 514] [NEW] Equipment gas piping.

Status

Closed

Start Date

Feb 17, 2025

Type

Planned Work

Created

Feb 17, 2025 7:12 PM
dale@nationaltab.com

Description

AC2 & AC3 gas pipe
grommets are not installed

Last Updated

Jun 3, 2025 11:48 AM

Closed At

Jun 3, 2025

Comments

Closing

Will T Jun 3, 2025

Photos



6590056314748742830
Cole Miller
Mar 20, 2025 8:57 AM



IMG_7031
Dale Wheeler
Feb 17, 2025 7:12 PM



IMG_7032

Dale Wheeler

Feb 17, 2025 7:12 PM

#350 [CNTL 012] [NEW] CRITICAL (BAS) – Wiring specification.

Status
Closed

Start Date
Feb 17, 2025

Type
Planned Work

Created
Feb 17, 2025 7:15 PM
dale@nationaltab.com

Description
AC1, AC2, AC3, AC4 temp.
sensor wiring installed is
Lake Cable brand. Plans call
for specifically
W221P-2003NT.

Last Updated
Jun 3, 2025 11:49 AM

Closed At
Jun 3, 2025

Comments

No documentation provided

Will T Jun 3, 2025

Nevermind, I see the note on #351

Will T Jun 3, 2025

Photos

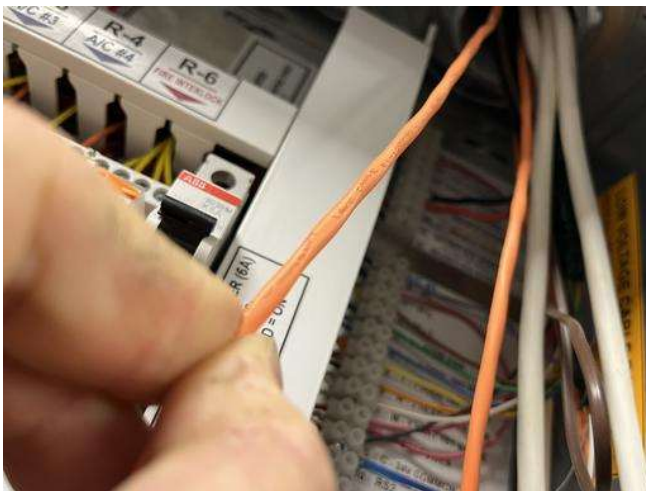

IMG_7046
Dale Wheeler
Feb 17, 2025 7:16 PM

#351 [CNTL 012] [NEW] CRITICAL (BAS) – Wiring specification.

Status

Closed

Start Date

Feb 17, 2025

Type

Planned Work

Created

Feb 17, 2025 7:16 PM
dale@nationaltab.com

Description

AC1, AC2, AC3, AC4
humidity sensor wiring used
is incorrect per plans:
SHIELDED CABLE BY MC.
NETWORK THERMOSTAT
CONNECT-AIR
W1812C-2148,
HONEYWELL GENESIS
TWP-18/12 (47690112) OR
EQUAL . 18AWG, 1-PAIR,
TWISTED,
SHIELDED, WITH DRAIN.
PLENUM RATED. NO
SUBSTITUTIONS.

Last Updated

Mar 20, 2025 8:40 AM

Closed At

Mar 20, 2025

Comments

Per Connect Air Rep. that W221P-2003NT is no longer available and is replaced with W221P-2003ORRB1

Cole Miller Feb 24, 2025

Photos



IMG_7083

Dale Wheeler

Feb 17, 2025 7:17 PM

#353 [UNIT 520] [NEW] Equipment option(s) not operational.

Status

Closed

Start Date

Feb 17, 2025

Type

Planned Work

Created

Feb 17, 2025 7:19 PM
dale@nationaltab.com

Description

AC1 has one power exhaust fan that is not operational and appears fan blades are bound up against the fan housing.

Last Updated

Jun 3, 2025 11:48 AM

Closed At

Jun 3, 2025

Comments

Closing

Will T Jun 3, 2025

Photos



3163484699834660996

Cole Miller

Mar 20, 2025 8:55 AM

[Download video](#)



IMG_7086

Dale Wheeler

Feb 17, 2025 7:20 PM