

TAB Punch List CFA 05925 Broadview Heights FSU

Prepared by Cody Collett

Feb 16, 2026

Description

14 tasks in this report.

Contents

#61 [HOOD 006] [NEW] CRITICAL – Improper hood height.....	2
#60 [DUCT 002] [NEW] CRITICAL – Turning vanes in return duct.....	2
#59 [DUCT 498] [NEW] CRITICAL (DESIGN) – AC-3 Duct undersized.....	3
#58 [CNTL 505] [NEW] Devices not located per plans.....	3
#57 [CURT 502] [NEW] Air curtain diverter box.....	4
#56 [EXHA 507] [NEW] Exhaust fan drain line.....	4
#55 [EXHA 508] [NEW] Exhaust fan G2 Drip Guard.....	5
#54 [EXHA 509] [NEW] Grease exhaust duct is not painted.....	5
#53 [EXHA 999] [NEW] (MISC) RR exhaust roof curb.....	6
#52 [HOOD 999] [NEW] (MISC) Hood labeling.....	6
#51 [UNIT 503] [NEW] Trane equipment missing field kits.....	7
#50 [UNIT 517] [NEW] Condensate piping construction.....	7
#49 [UNIT 999] [NEW] (MISC) Gas lines not painted.....	8
#48 [SITE 999] [NEW] (MISC) TAB is incomplete.....	8

#61 [HOOD 006] [NEW] CRITICAL – Improper hood height.

Status

Open

Created

Feb 16, 2026 3:55 AM
codyc@nationaltab.com

Type

Planned Work

Last Updated

Feb 16, 2026 3:55 AM

List

TAB Punch List

Description

Hoods not hung to design measurements from Halton shop drawing. Review hood height and make duct adjustments in riser to accommodate. (HD-1L Height 64-3/4") (Left side of HD-1R 64-3/4") No issues with smoke capture.

#60 [DUCT 002] [NEW] CRITICAL – Turning vanes in return duct.

Status

Open

Created

Feb 16, 2026 3:55 AM
codyc@nationaltab.com

Type

Planned Work

Last Updated

Feb 16, 2026 3:55 AM

List

TAB Punch List

Description

Turning vanes are present in the return duct and need to be removed per

specification. (On arrival turning vanes present in the returns of all AC's with exception of AC-3) Turning vanes in AC-1 return were removed prior to balancing but some pieces were unable to be removed by the mechanical.

#59 [DUCT 498] [NEW] CRITICAL (DESIGN) – AC-3 Duct undersized.

Status

Open

Created

Feb 16, 2026 3:55 AM
codyc@nationaltab.com

Sheet

M-101T

Type

Planned Work

Last Updated

Feb 16, 2026 3:57 AM

List

TAB Punch List

Description

AC-3 12x14 is undersized for the design CFM and would require 1988 FPM to meet design CFM. Unit took 3 speed increases and 3 balancing passes to get the entire branch as close to design as possible.

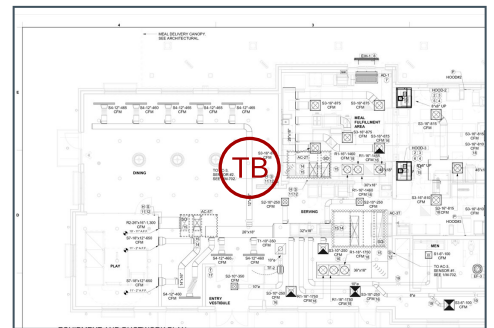

#58 [CNTL 505] [NEW] Devices not located per plans.

Status

Open

Created

Feb 16, 2026 3:55 AM
codyc@nationaltab.com

Type

Last Updated

Planned Work

Feb 16, 2026 3:57 AM

List

TAB Punch List

Description

Control not installed at drawing location. (AC-4 temp sensor 4 between roof access ladder and rear exit.)

#57 [CURT 502] [NEW] Air curtain diverter box.

Status

Open

Created

Feb 16, 2026 3:55 AM
codyc@nationaltab.com

Type

Planned Work

Last Updated

Feb 16, 2026 3:55 AM

List

TAB Punch List

Description

Air curtain diverter box is not installed correctly and should be bolted to wall, slid forward, and flush with door header.

#56 [EXHA 507] [NEW] Exhaust fan drain line.

Status

Open

Created

Feb 16, 2026 3:55 AM
codyc@nationaltab.com

Type

Planned Work

Last Updated

List
TAB Punch List

Feb 16, 2026 3:58 AM

Description

Exhaust fan drain is not properly installed, pitched, or routed to center of drip guard per detail. If gas piping is used, will need to be painted for rust protection.

#55 [EXHA 508] [NEW] Exhaust fan G2 Drip Guard.

Status

Open

Created

Feb 16, 2026 3:55 AM
codyc@nationaltab.com

Type

Planned Work

Last Updated

Feb 16, 2026 3:55 AM

List

TAB Punch List

Description

Exhaust fan G2 Drip Guard is not installed. (EF-1 and EF-2).

#54 [EXHA 509] [NEW] Grease exhaust duct is not painted.

Status

Open

Created

Feb 16, 2026 3:55 AM
codyc@nationaltab.com

Type

Planned Work

Last Updated

Feb 16, 2026 3:55 AM

List

TAB Punch List

Description

Exposed grease exhaust duct is to be painted per specification on kitchen hood exhaust fan detail.

#53 [EXHA 999] [NEW] (MISC) RR exhaust roof curb.

Status

Open

Created

Feb 16, 2026 3:55 AM
codyc@nationaltab.com

Type

Planned Work

Last Updated

Feb 16, 2026 3:55 AM

List

TAB Punch List

Description

Restroom Exhaust fan roof curb is not properly flashed.

#52 [HOOD 999] [NEW] (MISC) Hood labeling.

Status

Open

Created

Feb 16, 2026 3:55 AM
codyc@nationaltab.com

Type

Planned Work

Last Updated

Feb 16, 2026 3:55 AM

List

TAB Punch List

Description

Hood 2 and 3 are both labeled as Hood 2. Hood 1L and 1R are both labeled as hood 1.

#51 [UNIT 503] [NEW] Trane equipment missing field kits.

Status

Open

Created

Feb 16, 2026 3:55 AM
codyc@nationaltab.com

Type

Planned Work

Last Updated

Feb 16, 2026 3:55 AM

List

TAB Punch List

Description

Trane equipment does not have additional manufacturer supplied, missing supply air temp sensors.

#50 [UNIT 517] [NEW] Condensate piping construction.

Status

Open

Created

Feb 16, 2026 3:55 AM
codyc@nationaltab.com

Type

Planned Work

Last Updated

Feb 16, 2026 3:55 AM

List

TAB Punch List

Description

Equipment condensate piping and p-traps are not constructed.

#49 [UNIT 999] [NEW] (MISC) Gas lines not painted.

Status

Open

Created

Feb 16, 2026 3:55 AM
codyc@nationaltab.com

Type

Planned Work

Last Updated

Feb 16, 2026 3:55 AM

List

TAB Punch List

Description

Gas Lines not painted.

#48 [SITE 999] [NEW] (MISC) TAB is incomplete.

Status

Open

Created

Feb 16, 2026 3:55 AM
codyc@nationaltab.com

Type

Planned Work

Last Updated

Feb 16, 2026 3:55 AM

List

TAB Punch List

Description

TAB is incomplete due to critical issues. Return trip not required.
