

GREASE EXHAUST DUCT CLEARANCE NOTE:
 CLEARANCES ABOVE CEILING ARE TIGHT. MECHANICAL CONTRACTOR TO FIELD VERIFY EXACT ROUTING AND CLEARANCES PRIOR TO FABRICATING GREASE EXHAUST DUCT.

CLEANOUT DOOR NOTE:
 DUCT WRAP SHALL BE APPLIED TO THE CLEANOUT DOOR PER THE WRAP MFR'S INSTALLATION INSTRUCTIONS, NO EXCEPTIONS. ALSO, THE CLEANOUT DOOR MUST BE REMOVABLE WITHOUT TOOLS AND MUST BE CLEARLY AND PERMANENTLY LABELED.

HOOD SCHEDULE

MARK	EXHAUST CFM	SP @ TAB PORT	CAPTURE JET CFM & S.P.	TYPE	COLLAR SIZE	WIDTH	DEPTH	HEIGHT	MANUFACTURER	MODEL	REMARKS
HOOD#1L	1204	0.13"	80 @ 0.30"	BACKSHELF	14"X8"	107"	36"	38"	HALTON	KVL-2 IC	1, 2, 3, 4, 5, 7, 8, 9, 16, 21, 23
HOOD#1R	709	0.13"	47 @ 0.30"	BACKSHELF	8"X8"	63"	36"	38"	HALTON	KVL-2 IC	1, 2, 3, 5, 7, 8, 9, 20, 21, 22
HOOD#2	701	.30"	30 @ 0.29"	BACKSHELF	8"X8"	42"	34"	38"	HALTON	KVL-C	1, 2, 3, 6, 7, 8, 9, 13, 15, 16, 18, 21
HOOD#3	701	.30"	30 @ 0.29"	BACKSHELF	8"X8"	42"	34"	38"	HALTON	KVL-C	1, 2, 3, 4, 6, 7, 8, 9, 13, 17, 21

- NOTES:** DIMENSIONS OF HOODS INCLUDE BACK AND SIDE SPACERS (HEIGHT DOES NOT INCLUDE CLOSURE PANELS).
- REMARKS:**
1. STAINLESS STEEL CONSTRUCTION.
 2. PROVIDE FULL HEIGHT SS CLOSURE PANEL WITH ACCESS PANEL IN FRONT LARGE ENOUGH TO REMOVE CAPTURE JET FAN, FIRE SUPPRESSION COMPONENTS, AND/OR TO ACCESS KBD EQUALIZER JACK SCREW.
 3. PROVIDE PRE-PIPED FIRE SUPPRESSION SYSTEM.
 4. FIRE SUPPRESSION CABINET AND COMPONENTS ABOVE HOOD ON LEFT SIDE.
 5. PROVIDE 3" ZERO CLEARANCE TO COMBUSTIBLE BACK SPACER.
 6. PROVIDE 3" ZERO CLEARANCE TO COMBUSTIBLE CUSTOM BACK SPACER TO ACCOMMODATE PIN AND SLEEVE ELECTRICAL BOX.
 7. PROVIDE EQUIPMENT I.D. LABELS LOCATED ON FRONT LEADING EDGE OF HOOD.
 8. PROVIDE FACTORY WALL MOUNTING ANGLE AT TOP OF HOOD.
 9. PROVIDE WITH INTEGRAL CAPTURE JET FAN.
 10. NOT USED.
 11. NOT USED.
 12. NOT USED.
 13. PROVIDE PIN AND SLEEVE ELECTRICAL BOX (DOUBLE CONNECTION). SEE ARCHITECTURAL AND ELECTRICAL DRAWINGS FOR ADDITIONAL INFORMATION.
 14. NOT USED.
 15. PROVIDE 3" ZERO CLEARANCE TO COMBUSTIBLE RIGHT SIDE SPACER.
 16. PROVIDE NOTCHED LEFT END SIDE PANEL.
 17. PROVIDE NOTCHED RIGHT END SIDE PANEL.
 18. PROVIDE 3"X3" HORIZONTAL AND VERTICAL TRIM ANGLE FOR RIGHT SIDE OF HOOD TO FINISH OFF GAP AT WALL.
 19. PROVIDE FULL LEFT END SIDE PANEL.
 20. PROVIDE FULL RIGHT END SIDE PANEL.
 21. PROVIDE HALTON KBD EQUALIZER.
 22. CONTINUOUS CAPTURE INTERNAL LEFT END CUTOFF.
 23. CONTINUOUS CAPTURE INTERNAL RIGHT END CUTOFF.

KITCHEN HOOD SYSTEMS NOTES

1. CHICK-FIL-A MAINTAINS A NATIONAL ACCOUNT WITH HALTON CO. FOR THE HOODS. CHICK-FIL-A WILL PURCHASE AND PROVIDE THE HOODS FOR INSTALLATION BY THE MECHANICAL CONTRACTOR. THE MECHANICAL CONTRACTOR SHALL BE RESPONSIBLE FOR RECEIVING THE HOODS. CONTACT HALTON CO. AT 270-237-5600 FOR MORE INFO.
2. THE FIRE SUPPRESSION SYSTEM SHALL CONSIST OF A COMPLETE WET CHEMICAL SYSTEM FURNISHED BY HALTON. THE HOOD SHALL BE FURNISHED PRE-PIPED BY HALTON.
3. THE FIRE SUPPRESSION SYSTEM EXTERNAL TO THE HOODS SHALL BE INSTALLED IN ACCORDANCE WITH HOOD MANUFACTURER'S SHOP DRAWINGS BY AN AUTHORIZED INSTALLER SELECTED AND HIRED BY HALTON. COST FOR INSTALLATION INCLUDED IN PRICE OF HOODS TO CFA.
4. HOOD EXHAUST DUCTWORK SHALL BE 16 GA. BLACK STEEL WITH CONTINUOUS LIQUID TIGHT WELD OF JOINTS & SEAMS.
5. TURNS IN GREASE EXHAUST DUCTWORK SHALL BE LONG RADIUS TYPE, WITH A CENTERLINE RADIUS R=3W/2, UNLESS OTHERWISE NOTED. NO MITERED FITTINGS ALLOWED.
6. ALL STAINLESS STEEL CLOSURE PANELS SHALL BE SUPPLIED BY HOOD MANUFACTURER AND INSTALLED BY THE MECHANICAL CONTRACTOR ACCORDING TO MANUFACTURER'S RECOMMENDATIONS.
7. SLOPE ALL GREASE EXHAUST DUCT BACK TO HOOD AT 1/4" PER FOOT OF RUN.
8. WRAP NEW GREASE DUCT WITH UNIFRAX FYREWAP. INSULATION ON ACCESS DOORS SHALL BE INSTALLED ACCORDING TO MANUFACTURER'S INSTALLATION RECOMMENDATIONS. UNIFRAX FYREWAP PRODUCT USED SHALL MEET LOCAL CODE REQUIREMENTS.
9. SUPPORT ALL HOODS WITH THREADED ROD AT EACH FACTORY SUPPORT POINT. EACH SUPPORT POINT MUST SUPPORT THE HOOD WEIGHT EQUALLY. ATTACH TO STRUCTURE AS DETAILED ON STRUCTURAL DRAWINGS. ATTACH HOOD TO WALL AT 16" INTERVALS ALONG FULL LENGTH OF HOOD ON TOP AND BOTTOM. ATTACHMENT TO WALL REQUIRES FIELD DRILLING OF SUPPORT ANGLE AT BACK OF HOODS. EACH WALL ATTACHMENT POINT MUST OCCUR AT A WALL STUD. ATTACHMENT HARDWARE TO BE #12-24 HEX HEAD SHEET METAL SCREW EQUAL TO TETRON SDS EDT265, LENGTH AS REQUIRED TO FULLY PENETRATE THE STUD.

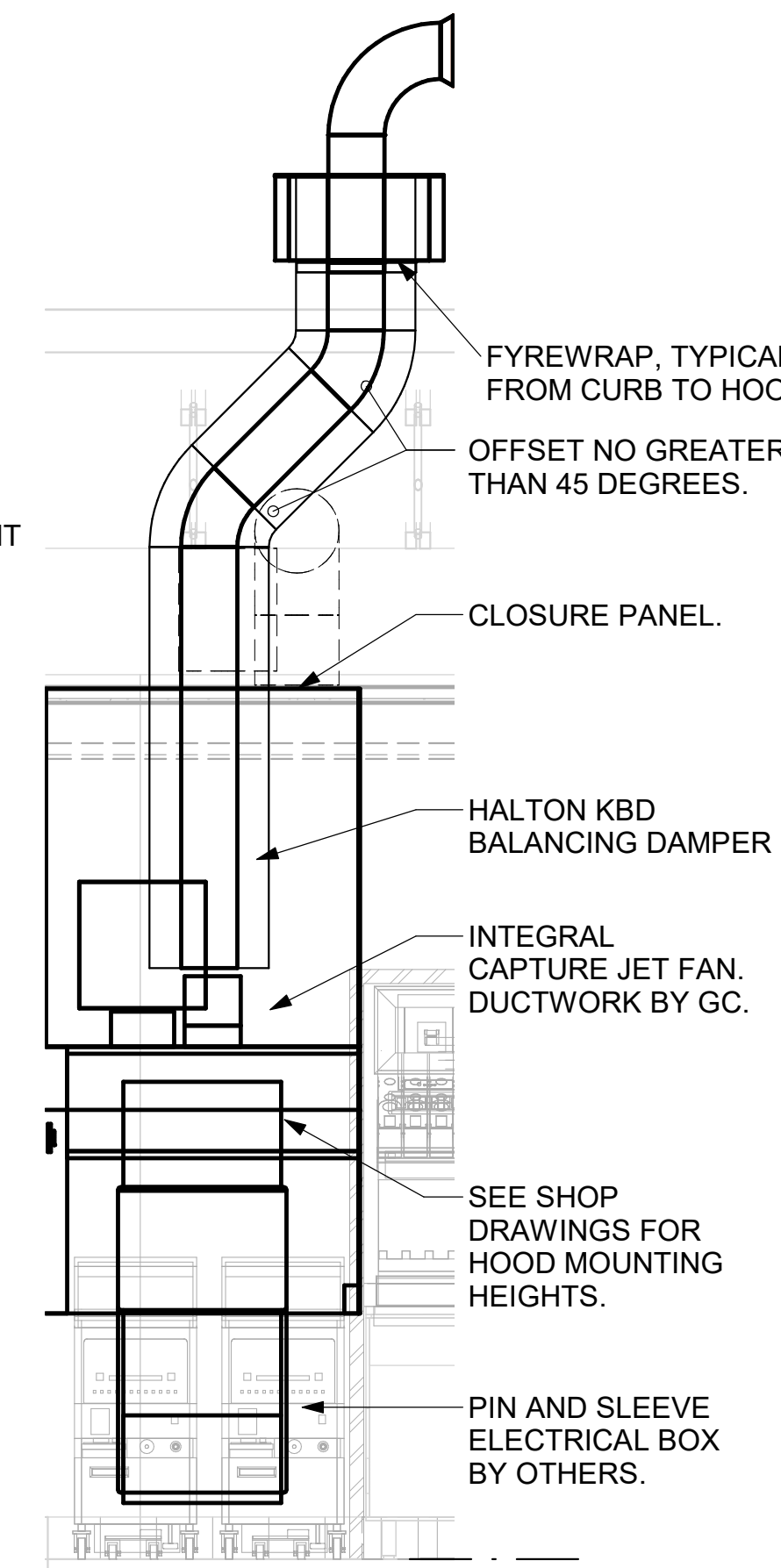
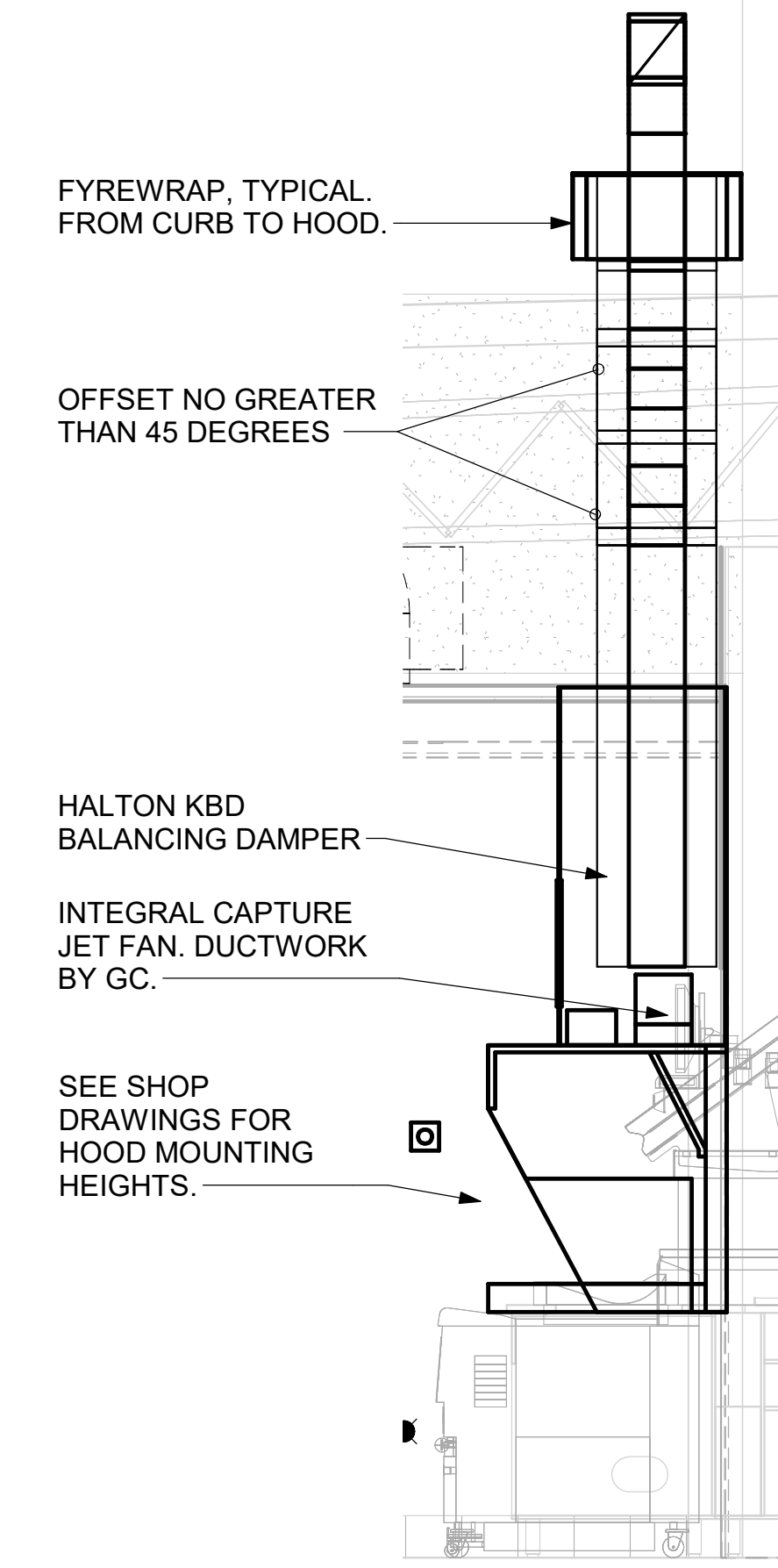
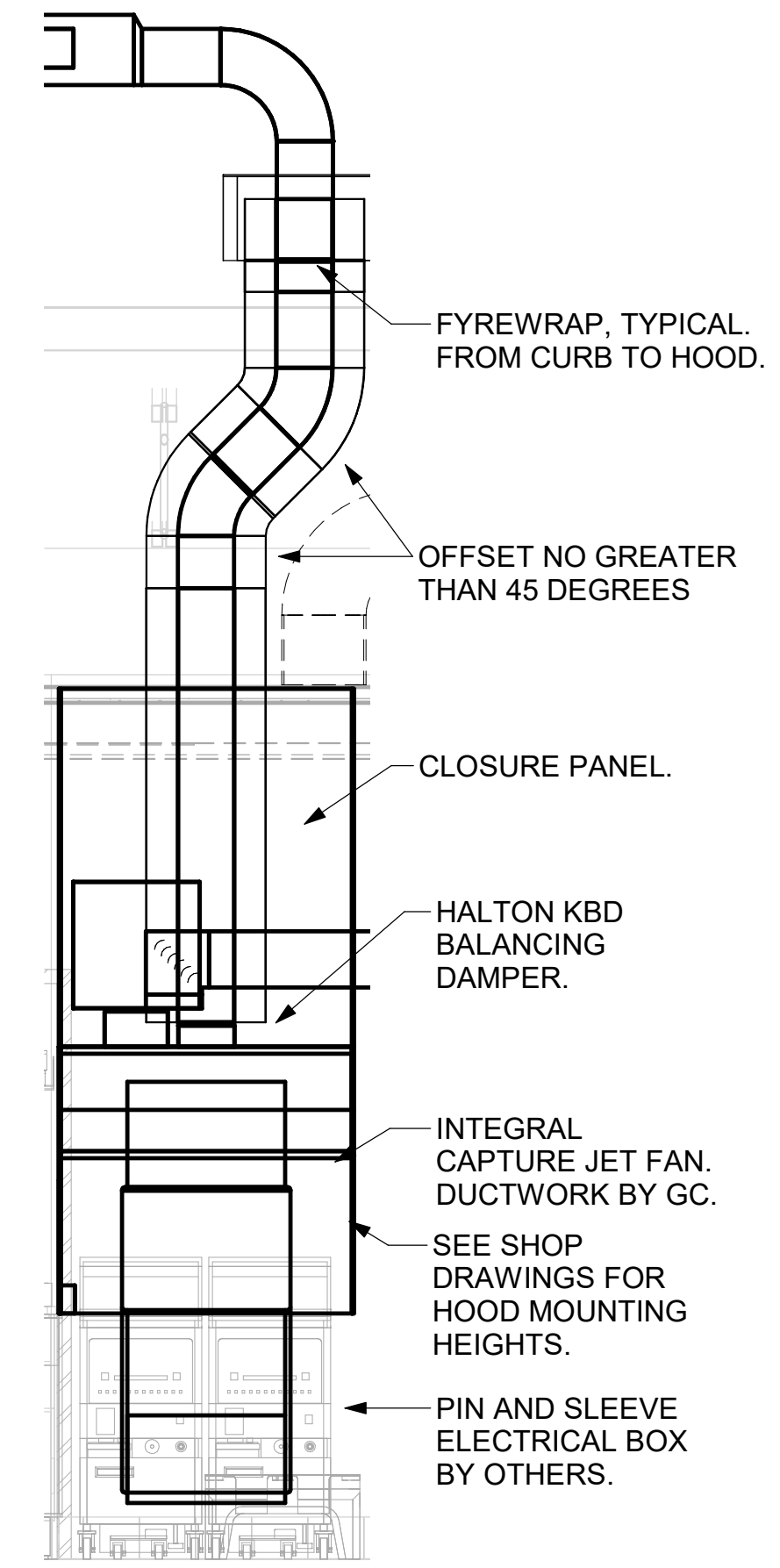

7 HOOD ELEVATION - HOOD#3 NOT TO SCALE

6 HOOD ELEVATION - HOOD#2 - FRONT NOT TO SCALE

5 HOOD ELEVATION - HOOD#2 - SIDE NOT TO SCALE

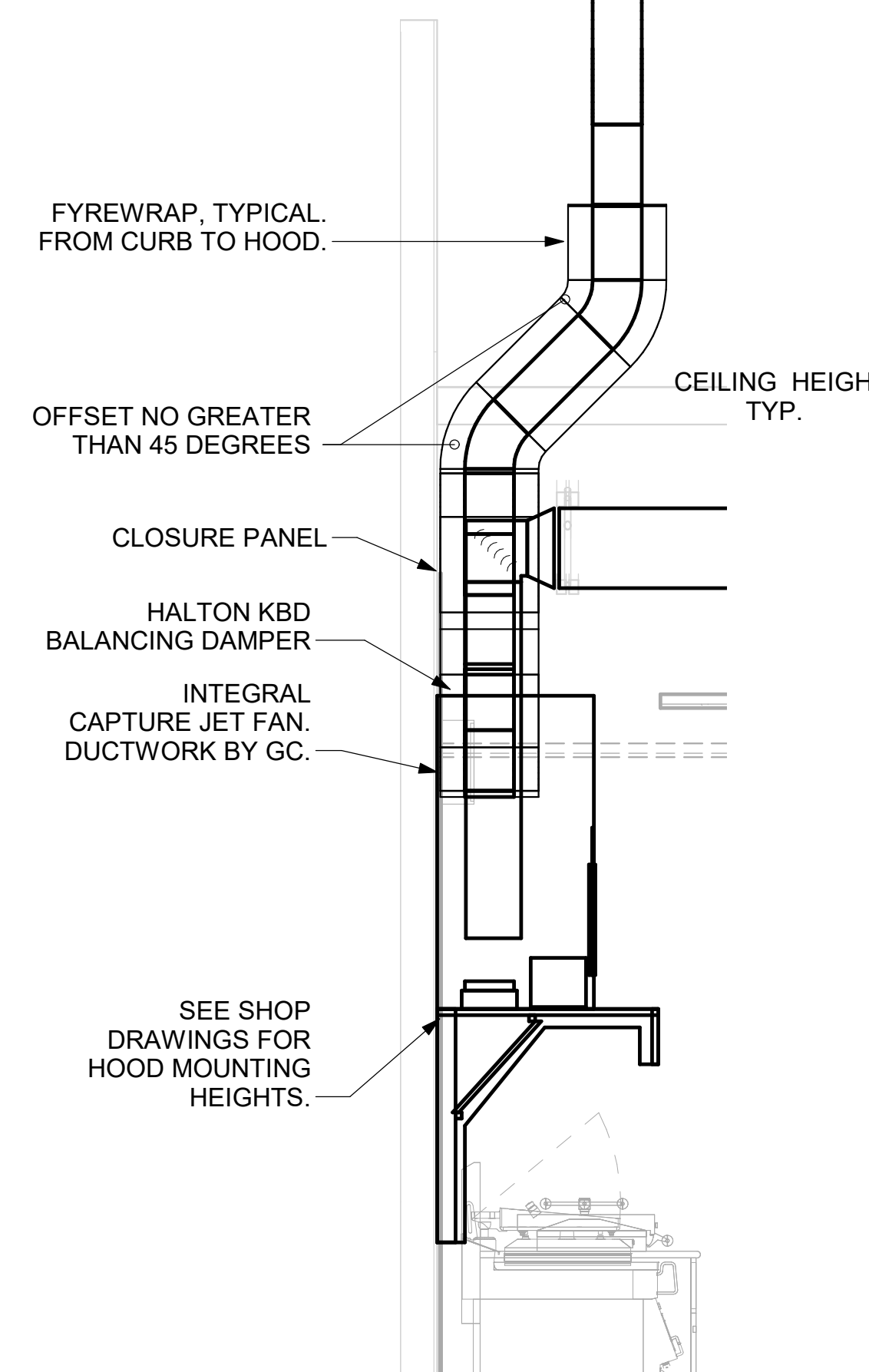
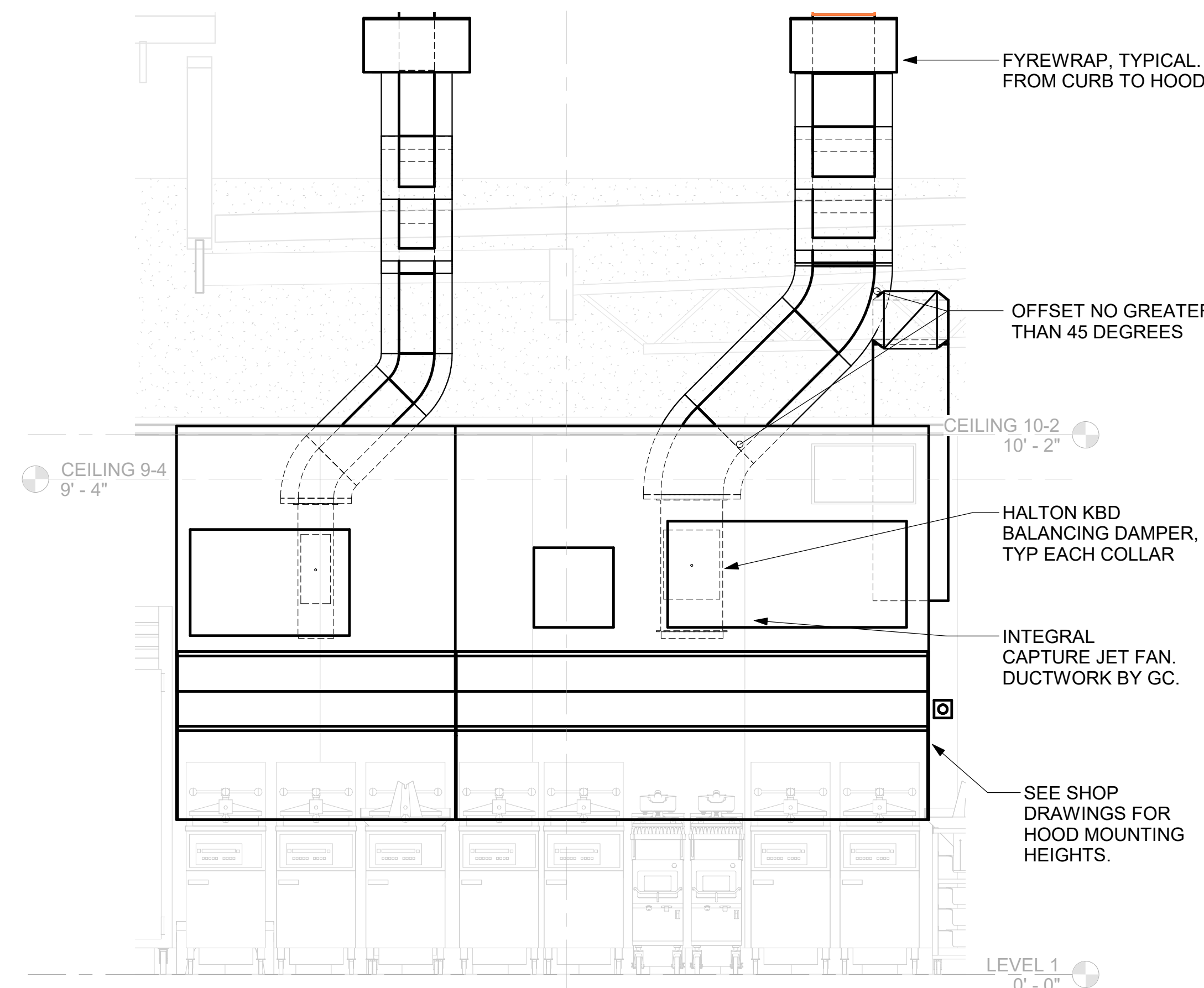

4 HOOD ELEVATION - HOOD #1 - FRONT NOT TO SCALE

3 HOOD ELEVATION - HOOD#1 - SIDE NOT TO SCALE



Chick-fil-A
 5200 Buffington Road
 Atlanta, Georgia
 30349-2998

CONSTRUCTION ENGINEERING GROUP
 Consulting Engineers
 2451 EAU GALIE BLVD, SUITE A MELBOURNE, FL 32935
 TEL. 321.253.1221 C.O.A #0008097
 WWW.CEGENGINEERING.COM

ENGINEER OF RECORD
 Seal:
 KEITH M. PRZECLAWSKI, PE
 PE #E-202304111

CHICK-FIL-A
INDEPENDENCE CENTER
 18785 EAST 39TH STREET SOUTH
 INDEPENDENCE, MO 64057

SRI#02258
 BUILDING TYPE / SIZE: SO6 (E)R ALL
 RELEASE: 22-12
 PRINTED FOR: CONST
REVISION SCHEDULE

NO.	DATE	DESCRIPTION
1	11/28/23	PERMIT SET
1	04/09/24	ADDENDUM 1
3	10/15/24	PERMIT REV 3
	10/15/24	BID SET
	02/24/25	CONST SET
8	03/07/25	CONST REV 1

For Construction
 CONSULTANT PROJECT # C291123
 DATE 11/28/23
 DRAWN BY LAS
 Information contained on this drawing and all digital files produced for above named project may not be reproduced in any manner without express written or verbal consent from authorized project representatives.
HOOD DETAILS AND SCHEDULES
 SHEET NUMBER
M-301

3/17/2025 12:15:05 PM Autodesk Docs://MO_02258_Independence Center FSU_2023.2_REI02258_Independence Center FSU_Remodel_MECH.rvt
 30-(E)R-02258-M-301-HOOD DETAILS AND SCHEDULES

MECHANICAL DEMOLITON NOTES

1. CONTRACTOR IS RESPONSIBLE FOR OBTAINING ALL NECESSARY PERMITS AND PAYING ALL APPLICABLE FEES.
2. DISPOSAL OF EQUIPMENT AND MATERIALS REQUIRED TO BE REMOVED SHALL BE THE RESPONSIBILITY OF THE CONTRACTOR PERFORMING THE WORK.
3. DE-ENERGIZE ALL ELECTRICAL CIRCUITS RELATED TO EQUIPMENT THAT WILL BE MOVED OR REMOVED PRIOR TO STARTING WORK. DE-ENERGIZE CIRCUITS SHALL BE PROTECTED WITH LOCKING DEVICES USING APPROPRIATE WARNING LABELS.
4. MECHANICAL CONTRACTOR SHALL BE RESPONSIBLE FOR PATCHING ROOF AFTER REMOVAL OF EXISTING MECHANICAL EQUIPMENT. SEE ARCHITECTURAL DRAWINGS FOR ROOF PATCHING REQUIREMENTS.
5. EXCEPT WHERE NOTED, EXISTING REMOTE TEMPERATURE AND/OR HUMIDITY SENSORS TO REMAIN. IF DURING RENOVATION PURPOSES CONTROLS SHALL BE TAKEN DOWN, MECHANICAL CONTRACTOR SHALL BE RESPONSIBLE FOR RE-INSTALLING AND TO PROVIDE ANY ADDITIONAL WIRING NEEDED. VERIFY EXISTING UNIT CONTROLS AND IN GOOD WORKING ORDER. IF NOT, CONTACT CHICK-FIL-A CONSTRUCTION MANAGER.
6. MECHANICAL CONTRACTOR SHALL REPLACE FILTERS FOR ALL ROOFTOP UNITS AT END OF PROJECT AND PRIOR TO RE-OPENING. MECHANICAL CONTRACTOR TO PROVIDE PROPOSAL TO CORRECT EXISTING ROOFTOP UNITS PUNCH ITEMS IDENTIFIED.
7. CONTRACTOR SHALL INDICATE SALVAGE VALUE IN BID FOR ROOFTOP UNITS BEING REPLACED.
8. REMOVE EXISTING ROOFTOP UNIT AND REPLACE WITH NEW AS INDICATED. PROVIDE NEW CURB ADAPTOR. COORDINATE WITH ROOFTOP UNIT MANUFACTURER.
9. REMOVE ALL EXISTING DIFFUSERS AND GRILLES AND PREPARE FOR INSTALLATION OF ALL NEW DIFFUSERS AND GRILLES.
10. REMOVE EXISTING DOOR FAN IN DRIVE-THRU AND PREPARE FOR NEW INSTALLATION.
11. ALL HATCHED EXISTING EQUIPMENT TO BE REMOVED.

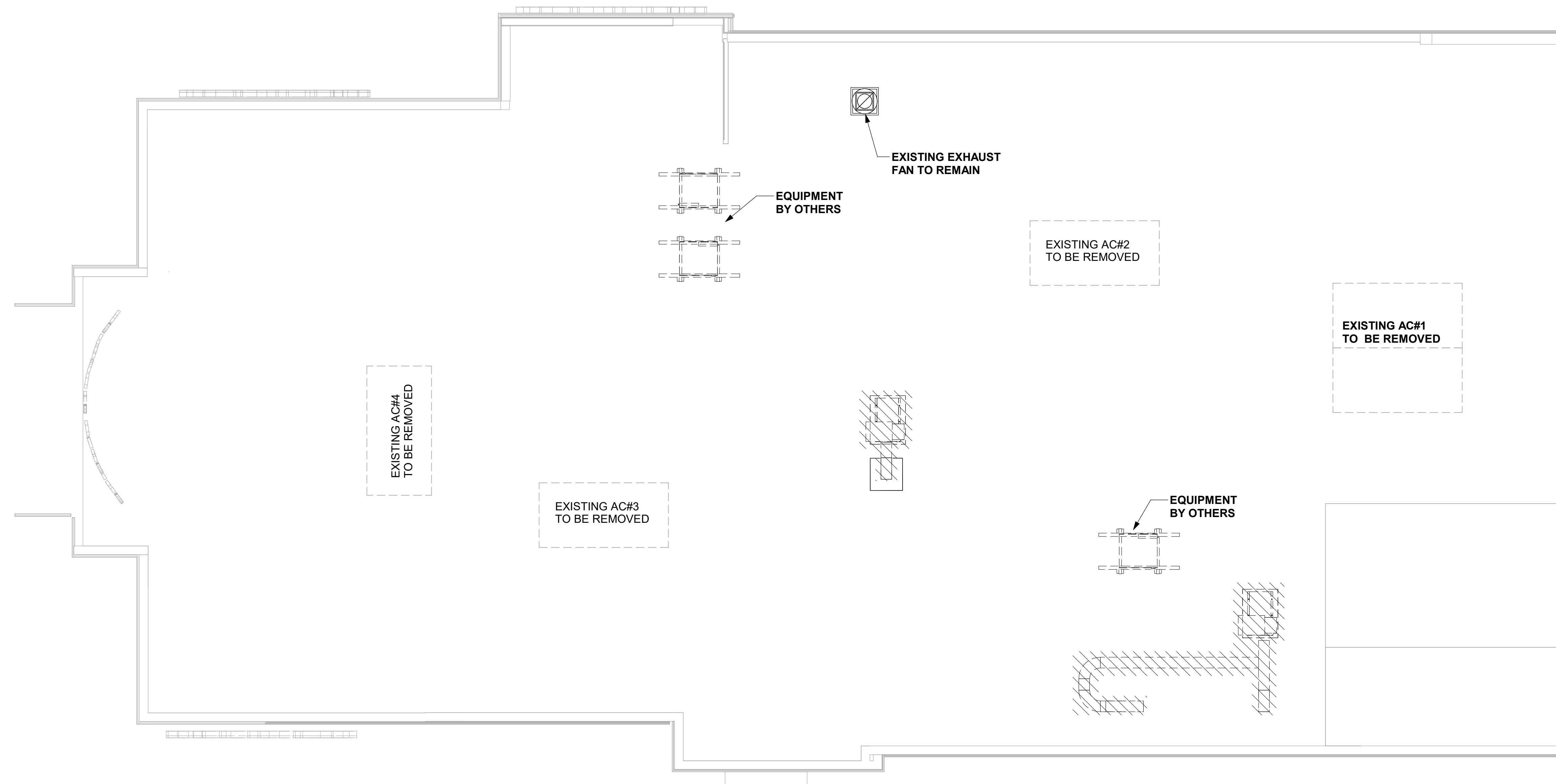

1 MECHANICAL DEMOLITION ROOF PLAN
1/4" = 1'-0"

2/19/2025 10:21:35 AM Autodesk Docs://MO_02258_Independence Center FSU_2023.2_REI02258_Independence Center FSU_Remodel_MEC.rvt 30-(E)-R-02258-M-101-MECHANICAL DEMOLITION ROOF PLAN



Chick-fil-A
5200 Buffington Road
Atlanta, Georgia
30349-2998

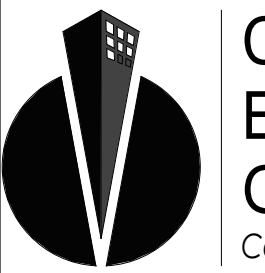

CONSTRUCTION ENGINEERING GROUP
Consulting Engineers

2651 EAU GALLIE BLVD, SUITE A TEL. 321.253.1221
MELBOURNE, FL 32935 C.O.A. #0008097
WWW.CEENGINEERING.COM

ENGINEER OF RECORD

Seal:

KEITH M. PRZECLAWSKI, PE
PE #PE-20230411

CHICK-FIL-A
INDEPENDENCE CENTER
18785 EAST 39TH STREET SOUTH
INDEPENDENCE, MO 64057

SRI#02258

BUILDING TYPE / SIZE: S06 (E)-R ALL

RELEASE: 22-12

PRINTED FOR

CONST

NO.	DATE	DESCRIPTION
1	04/09/24	PERMIT SET
1	04/09/24	ADDENDUM 1
3	10/15/24	PERMIT REV 3
	10/15/24	BID SET
	02/24/25	CONST SET

CONSULTANT PROJECT # C291123

DATE 11/28/23

DRAWN BY LAS

Information contained on this drawing and all digital files produced for above named project may not be reproduced in any manner without express written or verbal consent from authorized project representatives.

SHEET

MECHANICAL DEMOLITION ROOF PLAN

SHEET NUMBER

M-101

For Construction -

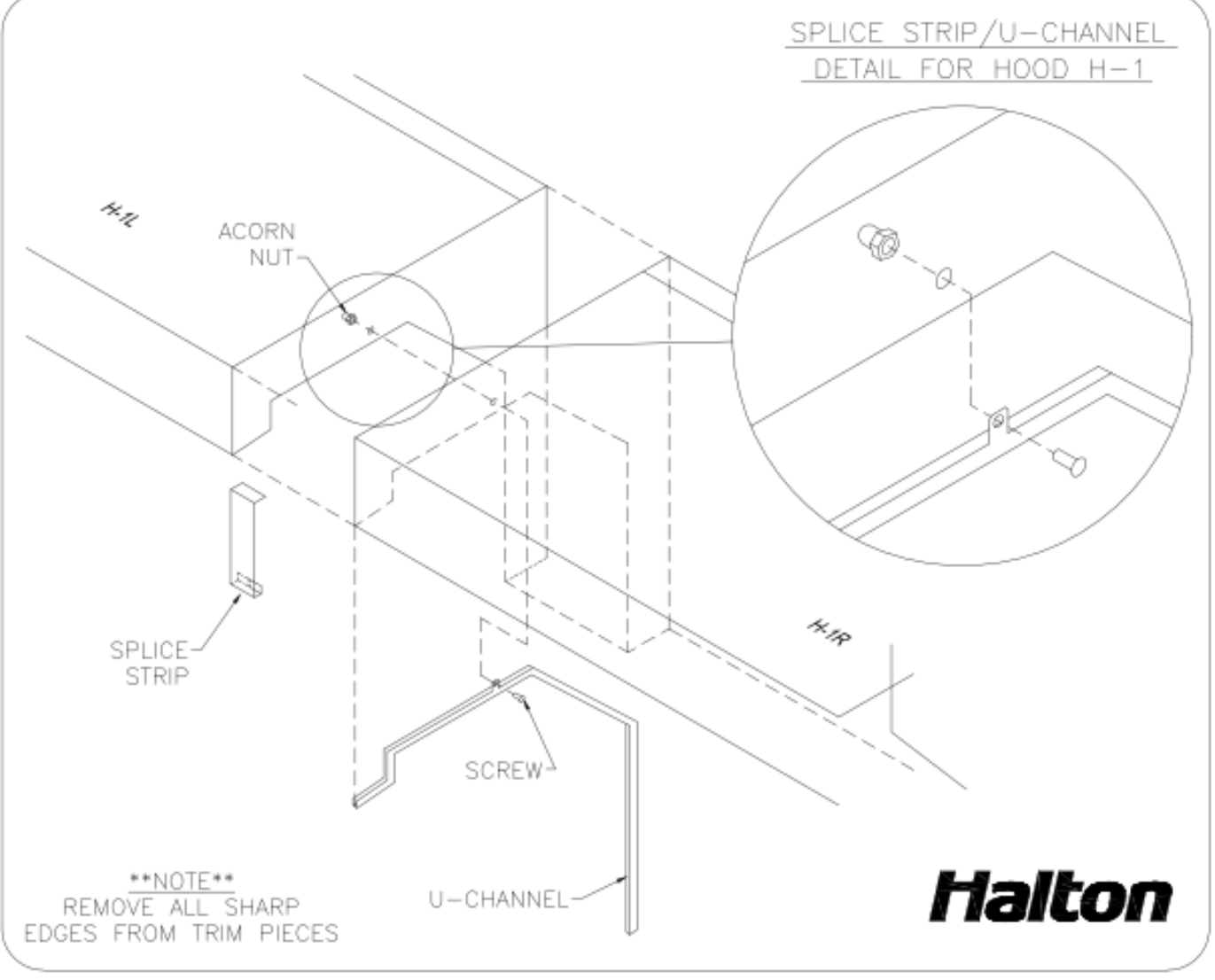
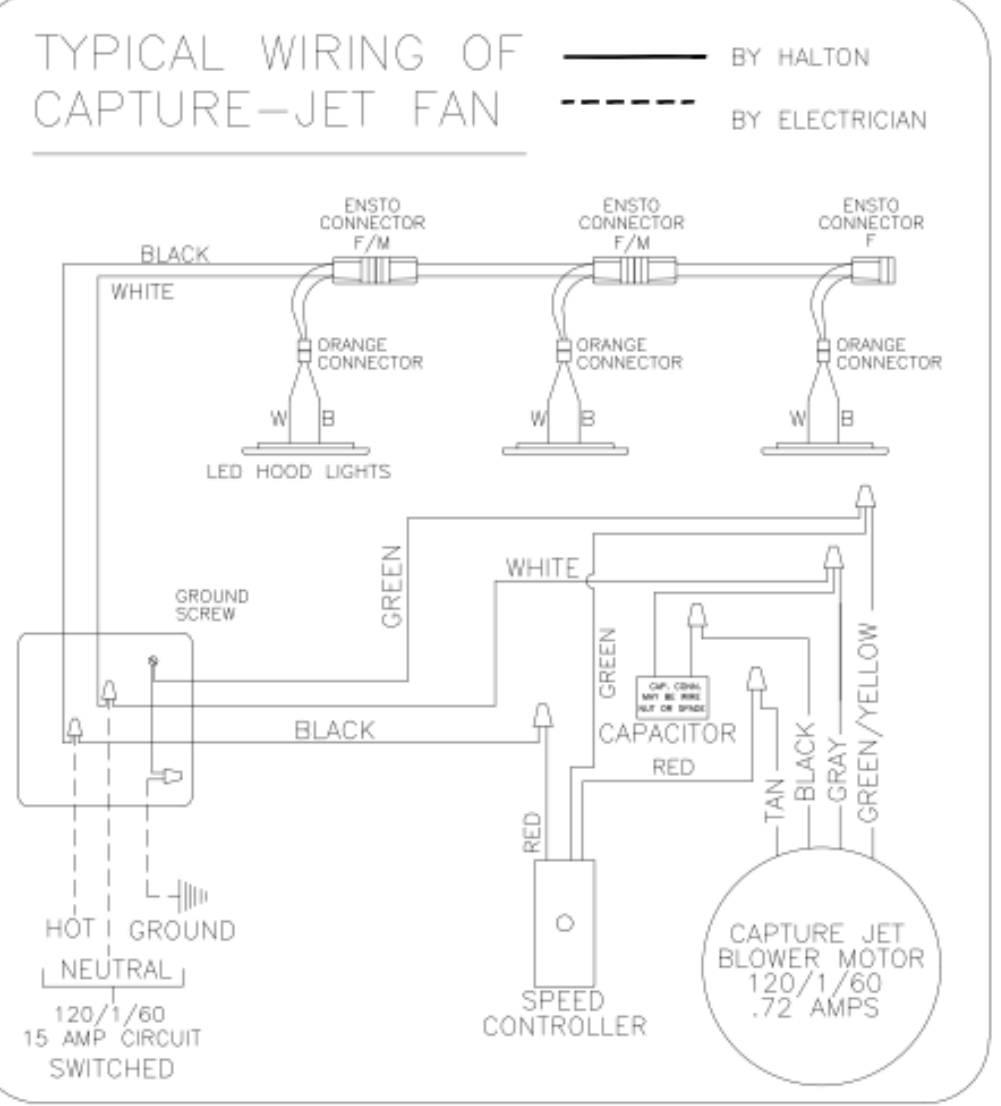
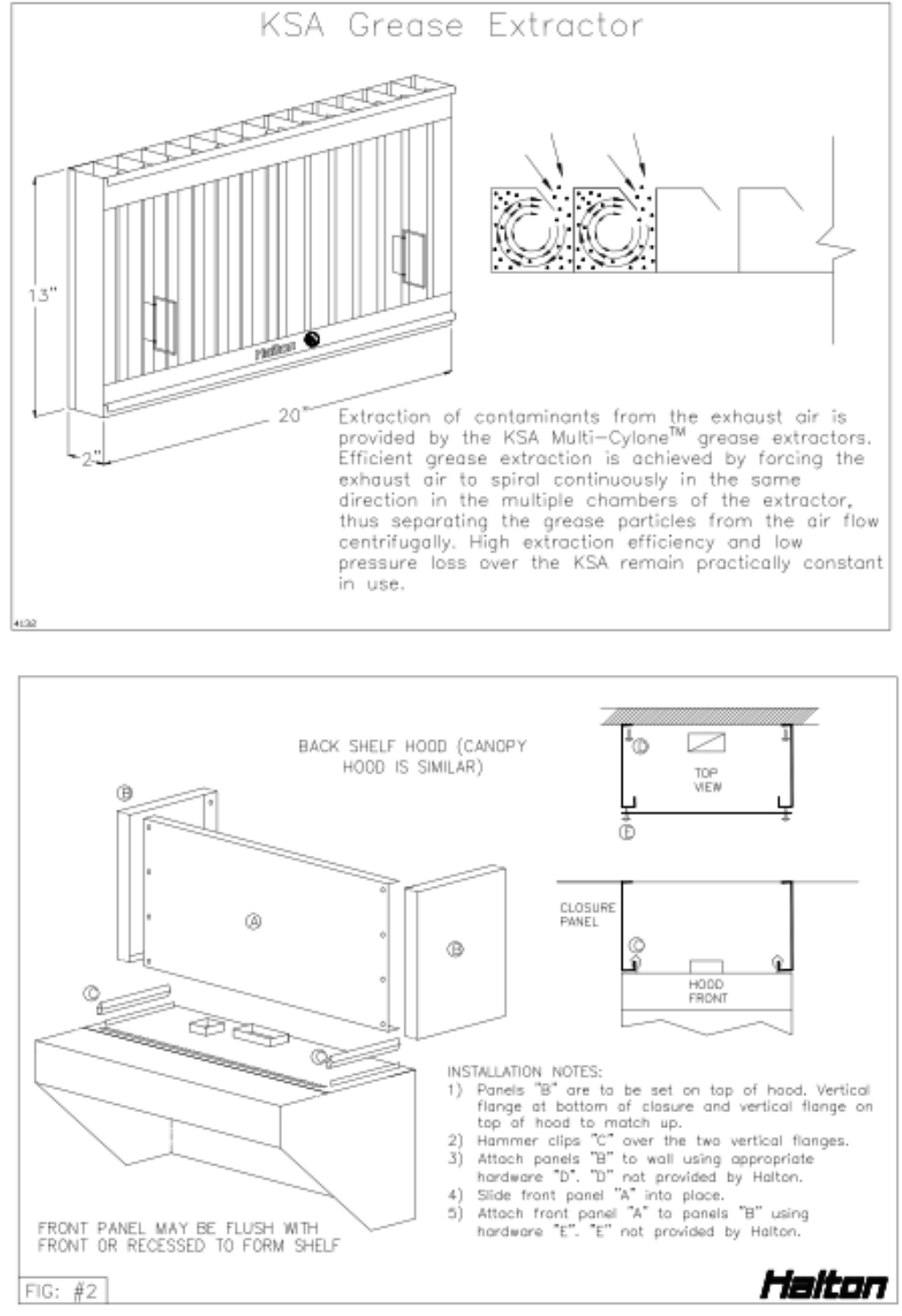
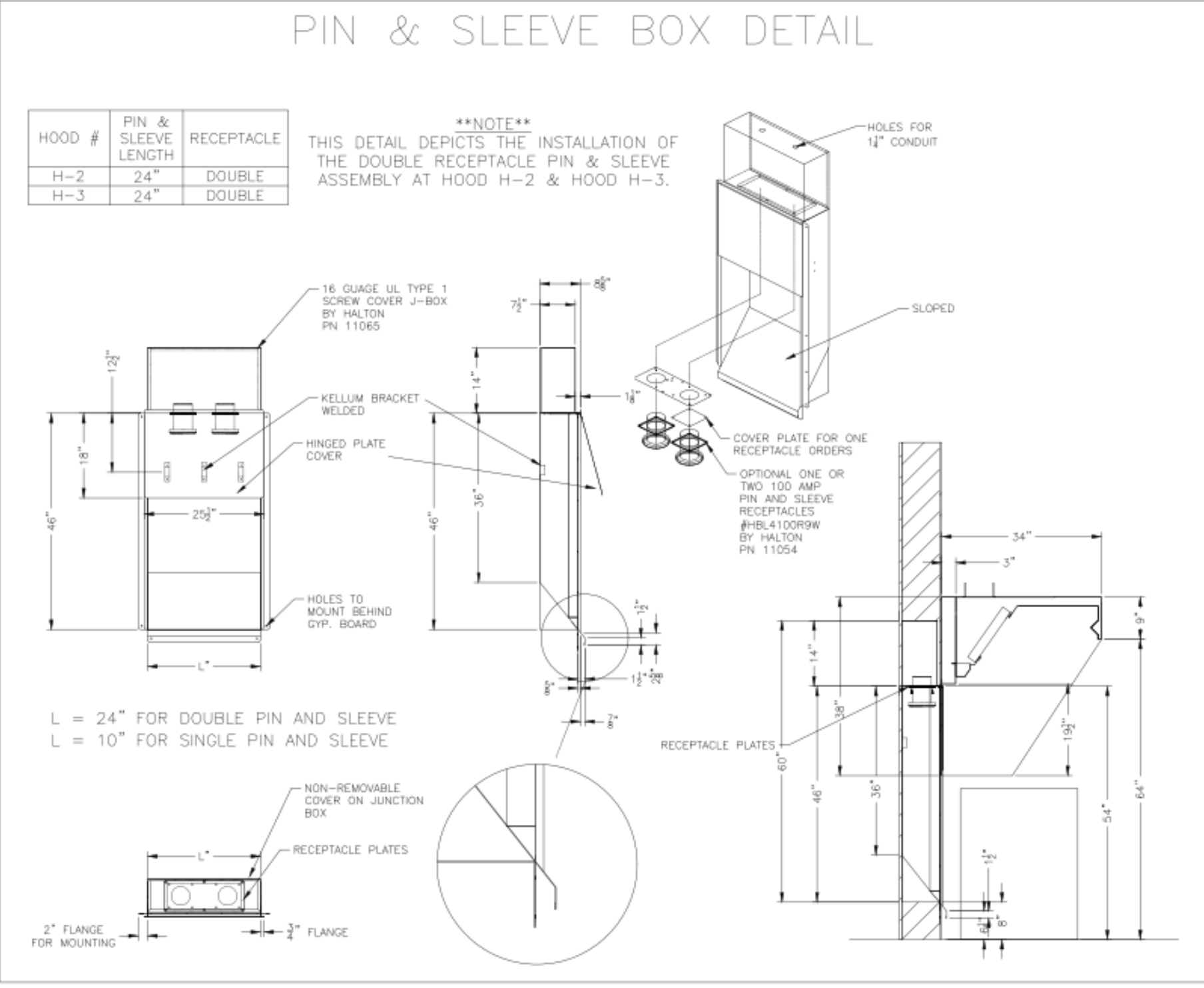
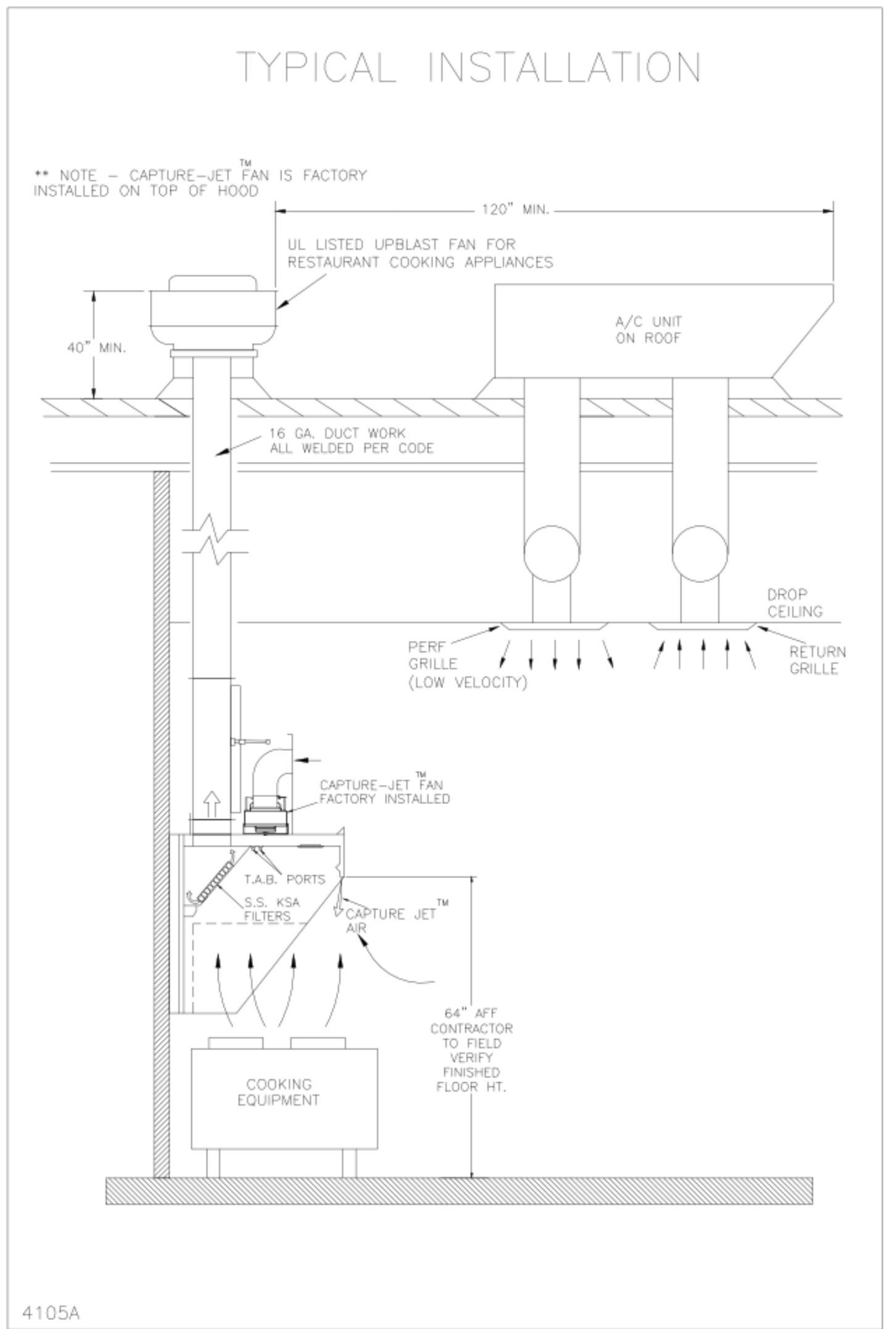
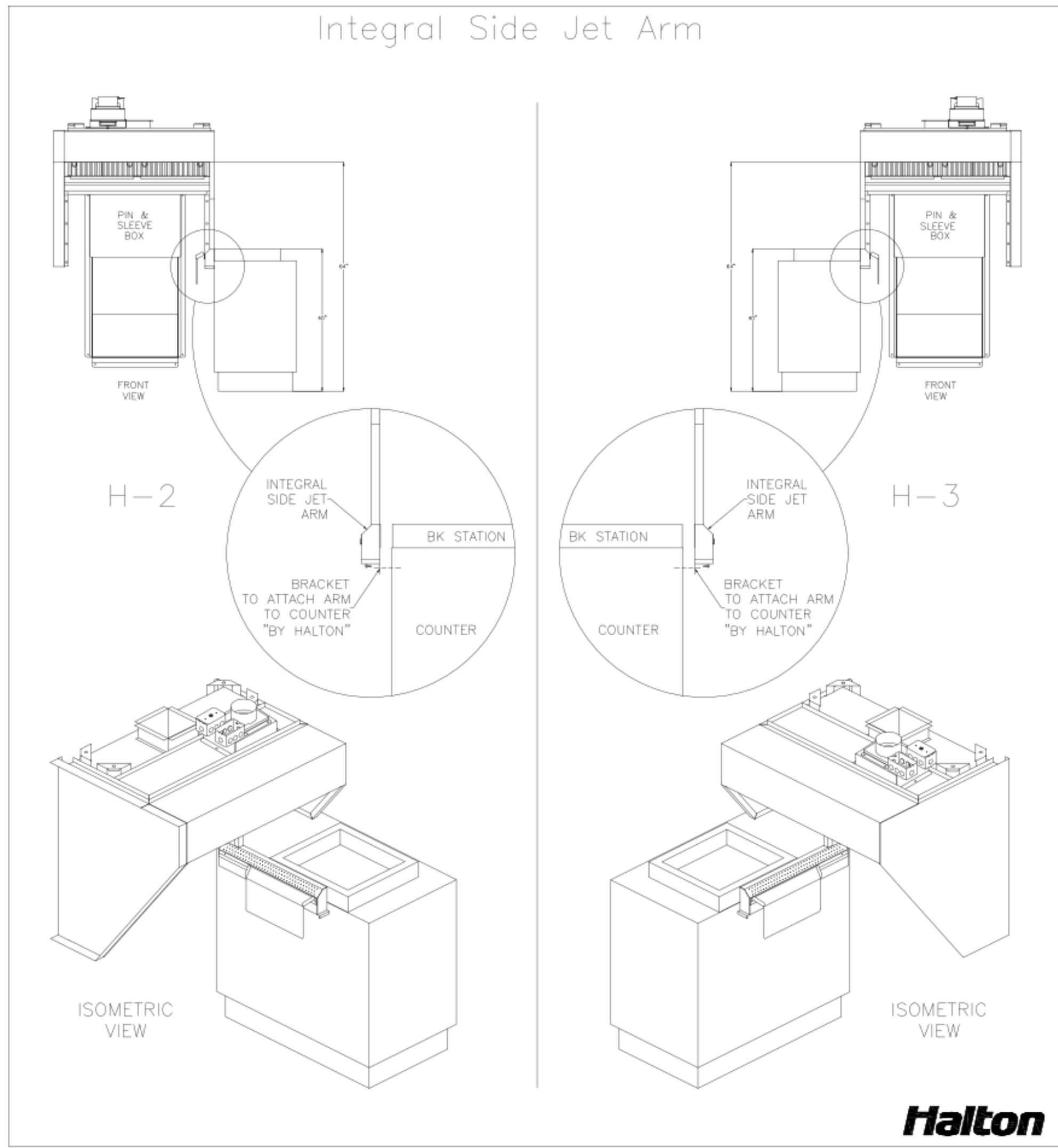
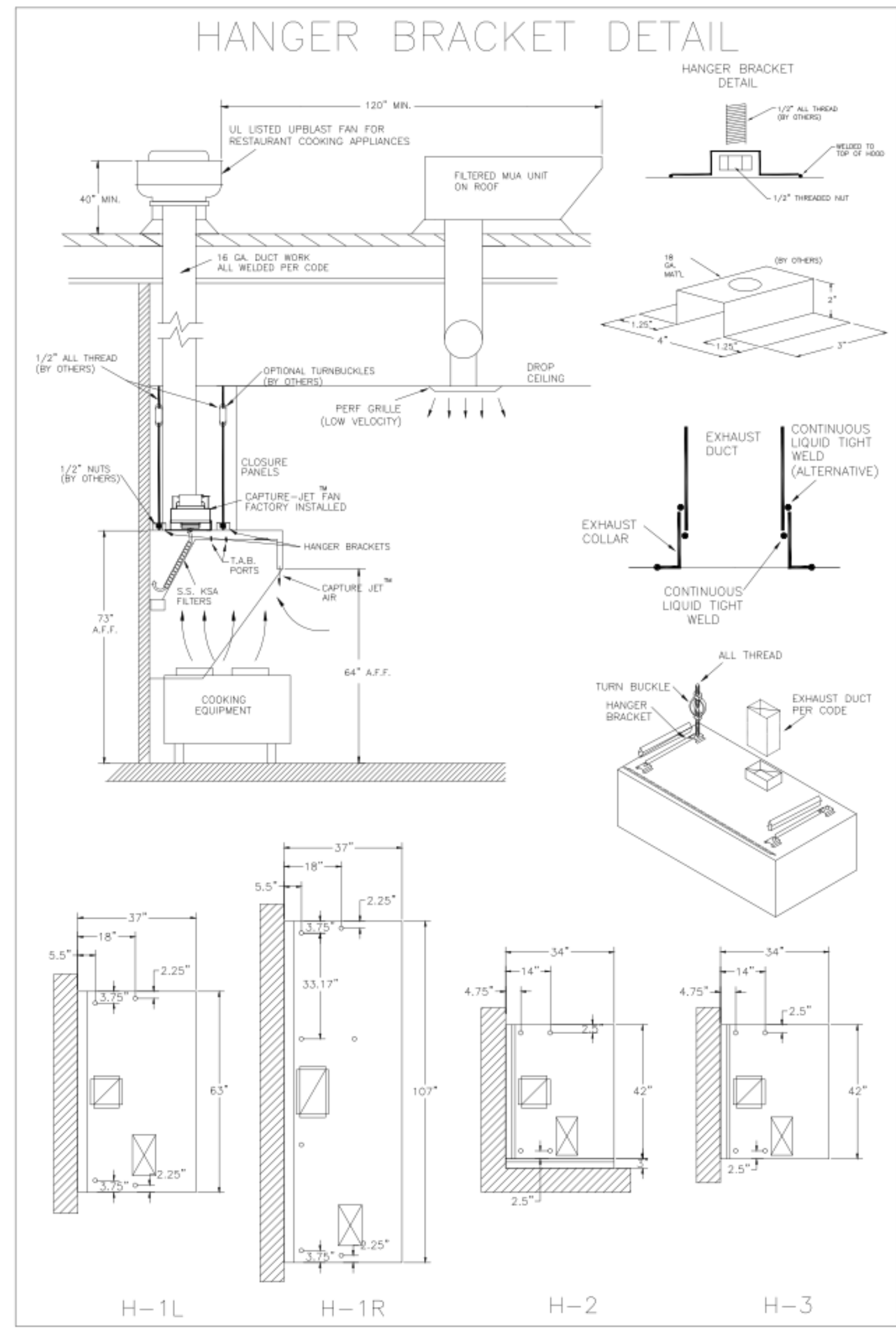

NSF Halton CONFORMS TO UL STD. UL STD. 710 CERTIFIED TO UL STD. 710 INTERTEK 2012225

HALTON HOODS
- ETL LISTED PER LATEST 710 STANDARD
- BUILT PER NFPA 96
- NSF LISTED

HALTON COMPANY, 101 INDUSTRIAL DR., SCOTTSVILLE, KY 42164
MODEL NO. SERIAL NO. ITEM NO.
KVL-C-C-IC 3012225

GENERAL REQUIREMENTS:
FILTER TYPE EXHAUST HOOD FOR COMMERCIAL AND INSTITUTIONAL KITCHENS
THE FAN CIRCUIT IS RATED FOR 120V, 15A, 60HZ.
THE HOOD HAS BEEN CERTIFIED BY ETL FOR 6" HIGH CLEARANCE TO COMBUSTIBLE MATERIALS (TOP, SIDES, FRONT AND REAR) IN COMPLIANCE WITH UL710 WITH CONSIDERATION TO NFPA 96.
THE HOOD IS PROVIDED WITH REPLACEABLE KSA FILTERS AND LIGHTING FEATURES. REPLACE FILTERS ONLY WITH UL CLASSIFIED FILTER TYPE OF THE SAME MODEL AND MANUFACTURER.
BURNING OILS ARE TO BE KEPT AWAY FROM COOKING APPLIANCES.

DUTY LEVEL	MINIMUM OVERHANG	LOWEST FILTERED PRESSURE (INCHES W.G.)	MIN. EXHAUST QUANTITY (CFM)
MEDIUM	6" (+)	0	20
MEDIUM	6" (-)	0	20
MEDIUM	6" (0)	0	20
MEDIUM	6" (-)	0	20
MEDIUM	6" (+)	0	20
MEDIUM	6" (-)	0	20
MEDIUM	6" (0)	0	20
MEDIUM	6" (-)	0	20
MEDIUM	6" (+)	0	20
MEDIUM	6" (-)	0	20
MEDIUM	6" (0)	0	20
MEDIUM	6" (-)	0	20
MEDIUM	6" (+)	0	20
MEDIUM	6" (-)	0	20
MEDIUM	6" (0)	0	20
MEDIUM	6" (-)	0	20
MEDIUM	6" (+)	0	20
MEDIUM	6" (-)	0	20
MEDIUM	6" (0)	0	20
MEDIUM	6" (-)	0	20
MEDIUM	6" (+)	0	20
MEDIUM	6" (-)	0	20
MEDIUM	6" (0)	0	20
MEDIUM	6" (-)	0	20
MEDIUM	6" (+)	0	20
MEDIUM	6" (-)	0	20
MEDIUM	6" (0)	0	20
MEDIUM	6" (-)	0	20
MEDIUM	6" (+)	0	20
MEDIUM	6" (-)	0	20
MEDIUM	6" (0)	0	20
MEDIUM	6" (-)	0	20
MEDIUM	6" (+)	0	20
MEDIUM	6" (-)	0	20
MEDIUM	6" (0)	0	20
MEDIUM	6" (-)	0	20
MEDIUM	6" (+)	0	20
MEDIUM	6" (-)	0	20
MEDIUM	6" (0)	0	20
MEDIUM	6" (-)	0	20
MEDIUM	6" (+)	0	20
MEDIUM	6" (-)	0	20
MEDIUM	6" (0)	0	20
MEDIUM	6" (-)	0	20
MEDIUM	6" (+)	0	20
MEDIUM	6" (-)	0	20
MEDIUM	6" (0)	0	20
MEDIUM	6" (-)	0	20
MEDIUM	6" (+)	0	20
MEDIUM	6" (-)	0	20
MEDIUM	6" (0)	0	20
MEDIUM	6" (-)	0	20
MEDIUM	6" (+)	0	20
MEDIUM	6" (-)	0	20
MEDIUM	6" (0)	0	20
MEDIUM	6" (-)	0	20
MEDIUM	6" (+)	0	20
MEDIUM	6" (-)	0	20
MEDIUM	6" (0)	0	20
MEDIUM	6" (-)	0	20
MEDIUM	6" (+)	0	20
MEDIUM	6" (-)	0	20
MEDIUM	6" (0)	0	20
MEDIUM	6" (-)	0	20
MEDIUM	6" (+)	0	20
MEDIUM	6" (-)	0	20
MEDIUM	6" (0)	0	20
MEDIUM	6" (-)	0	20
MEDIUM	6" (+)	0	20
MEDIUM	6" (-)	0	20
MEDIUM	6" (0)	0	20
MEDIUM	6" (-)	0	20
MEDIUM	6" (+)	0	20
MEDIUM	6" (-)	0	20
MEDIUM	6" (0)	0	20
MEDIUM	6" (-)	0	20
MEDIUM	6" (+)	0	20
MEDIUM	6" (-)	0	20
MEDIUM	6" (0)	0	20
MEDIUM	6" (-)	0	20
MEDIUM	6" (+)	0	20
MEDIUM	6" (-)	0	20
MEDIUM	6" (0)	0	20
MEDIUM	6" (-)	0	20
MEDIUM	6" (+)	0	20
MEDIUM	6" (-)	0	20
MEDIUM	6" (0)	0	20
MEDIUM	6" (-)	0	20
MEDIUM	6" (+)	0	20
MEDIUM	6" (-)	0	20
MEDIUM	6" (0)	0	20
MEDIUM	6" (-)	0	20
MEDIUM	6" (+)	0	20
MEDIUM	6" (-)	0	20
MEDIUM	6" (0)	0	20
MEDIUM	6" (-)	0	20
MEDIUM	6" (+)	0	20
MEDIUM	6" (-)	0	20
MEDIUM	6" (0)	0	20
MEDIUM	6" (-)	0	20
MEDIUM	6" (+)	0	20
MEDIUM	6" (-)	0	20
MEDIUM	6" (0)	0	20
MEDIUM	6" (-)	0	20
MEDIUM	6" (+)	0	20
MEDIUM	6" (-)	0	20
MEDIUM	6" (0)	0	20
MEDIUM	6" (-)	0	20
MEDIUM	6" (+)	0	20
MEDIUM	6" (-)	0	20
MEDIUM	6" (0)	0	20
MEDIUM	6" (-)	0	20
MEDIUM	6" (+)	0	20
MEDIUM	6" (-)	0	20
MEDIUM	6" (0)	0	20
MEDIUM	6" (-)	0	20
MEDIUM	6" (+)	0	20
MEDIUM	6" (-)	0	20
MEDIUM	6" (0)	0	20
MEDIUM	6" (-)	0	20
MEDIUM	6" (+)	0	20
MEDIUM	6" (-)	0	20
MEDIUM	6" (0)	0	20
MEDIUM	6" (-)	0	20
MEDIUM	6" (+)	0	20
MEDIUM	6" (-)	0	20
MEDIUM	6" (0)	0	20
MEDIUM	6" (-)	0	20
MEDIUM	6" (+)	0	20
MEDIUM	6" (-)	0	20
MEDIUM	6" (0)	0	20
MEDIUM	6" (-)	0	20
MEDIUM	6" (+)	0	20
MEDIUM	6" (-)	0	20
MEDIUM	6" (0)	0	20
MEDIUM	6" (-)	0	20
MEDIUM	6" (+)	0	20
MEDIUM	6" (-)	0	20
MEDIUM	6" (0)	0	20
MEDIUM	6" (-)	0	20
MEDIUM	6" (+)	0	20
MEDIUM	6" (-)	0	20
MEDIUM	6" (0)	0	20
MEDIUM	6" (-)	0	20
MEDIUM	6" (+)	0	20
MEDIUM	6" (-)	0	20
MEDIUM	6" (0)	0	20
MEDIUM	6" (-)	0	20
MEDIUM	6" (+)	0	20
MEDIUM	6" (-)	0	20
MEDIUM	6" (0)	0	20
MEDIUM	6" (-)	0	20
MEDIUM	6" (+)	0	20
MEDIUM	6" (-)	0	20
MEDIUM	6" (0)	0	20
MEDIUM	6" (-)	0	20
MEDIUM	6" (+)	0	20
MEDIUM	6" (-)	0	20
MEDIUM	6" (0)	0	20
MEDIUM	6" (-)	0	20
MEDIUM	6" (+)	0	20
MEDIUM	6" (-)	0	20
MEDIUM	6" (0)	0	20
MEDIUM	6" (-)	0	20
MEDIUM	6" (+)	0	20
MEDIUM	6" (-)	0	20
MEDIUM	6" (0)	0	20
MEDIUM	6" (-)	0	20
MEDIUM	6" (+)	0	20
MEDIUM	6" (-)	0	20
MEDIUM	6" (0)	0	20
MEDIUM	6" (-)	0	20
MEDIUM	6" (+)	0	20
MEDIUM	6" (-)	0	20
MEDIUM	6" (0)	0	20
MEDIUM	6" (-)	0	20
MEDIUM	6" (+)	0	20
MEDIUM	6" (-)	0	20
MEDIUM	6" (0)	0	20
MEDIUM	6" (-)	0	20
MEDIUM	6" (+)	0	20
MEDIUM	6" (-)	0	20
MEDIUM	6" (0)	0	20
MEDIUM	6" (-)	0	20
MEDIUM	6" (+)	0	20
MEDIUM	6" (-)	0	20
MEDIUM	6" (0)	0	20
MEDIUM	6" (-)	0	20
MEDIUM	6" (+)	0	20
MEDIUM	6" (-)	0	20
MEDIUM	6" (0)	0	20
MEDIUM	6" (-)	0	20
MEDIUM	6" (+)	0	20
MEDIUM	6" (-)	0	20
MEDIUM	6" (0)	0	20
MEDIUM	6" (-)	0	20
MEDIUM	6" (+)	0	20
MEDIUM	6" (-)	0	20
MEDIUM	6" (0)	0	20
MEDIUM	6" (-)	0	20
MEDIUM	6" (+)	0	20
MEDIUM	6" (-)	0	20
MEDIUM	6" (0)	0	20
MEDIUM	6" (-)	0	20
MEDIUM	6" (+)	0	20
MEDIUM	6" (-)	0	20
MEDIUM	6" (0)	0	20
MEDIUM	6" (-)	0	20
MEDIUM	6" (+)	0	20
MEDIUM	6" (-)	0	20
MEDIUM	6" (0)	0	20
MEDIUM	6" (-)	0	20
MEDIUM	6" (+)	0	20
MEDIUM	6" (-)	0	20
MEDIUM	6" (0)	0	20
MEDIUM	6" (-)	0	20
MEDIUM	6" (+)	0	20
MEDIUM	6" (-)	0	20
MEDIUM	6" (0)	0	20
MEDIUM	6" (-)	0	20
MEDIUM	6" (+)	0	20
MEDIUM	6" (-)	0	20
MEDIUM	6" (0)	0	20
MEDIUM	6" (-)	0	20
MEDIUM	6" (+)	0	20
MEDIUM	6" (-)	0	20
MEDIUM	6" (0)	0	20
MEDIUM	6" (-)	0	20
MEDIUM	6" (+)	0	20
MEDIUM	6" (-)	0	20
MEDIUM	6" (0)	0	20
MEDIUM	6" (-)	0	20
MEDIUM	6" (+)	0	20
MEDIUM	6" (-)	0	20
MEDIUM	6" (0)	0	20
MEDIUM	6" (-)	0	20
MEDIUM	6" (+)	0	20
MEDIUM	6" (-)	0	20
MEDIUM	6" (0)	0	20
MEDIUM	6" (-)	0	20
MEDIUM	6" (+)	0	20
MEDIUM	6" (-)	0	20
MEDIUM	6" (0)	0	20
MEDIUM	6" (-)	0	20
MEDIUM	6" (+)	0	20
MEDIUM	6" (-)	0	20
MEDIUM	6" (0)	0	20
MEDIUM	6" (-)	0	20
MEDIUM	6" (+)	0	20
MEDIUM	6" (-)	0	20
MEDIUM	6" (0)	0	20
MEDIUM	6" (-)	0	20
MEDIUM			

E

E

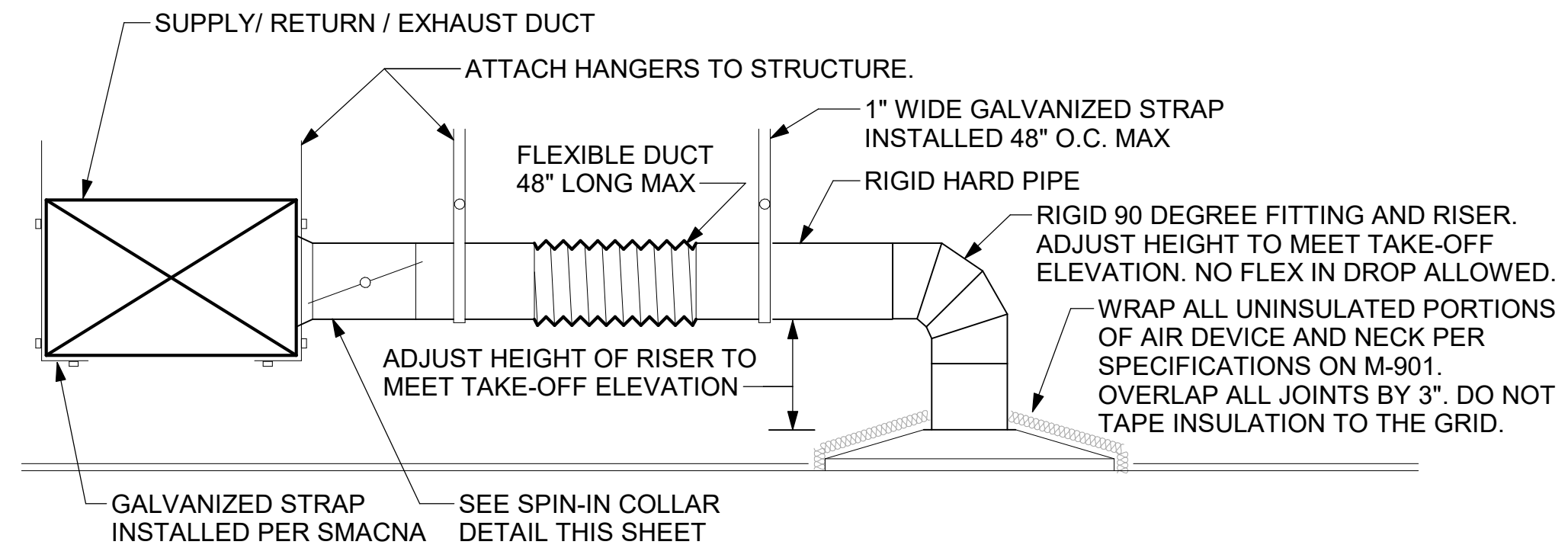

CHICK-FIL-A HAS A NATIONAL ACCOUNT WITH TOM BARROW COMPANY FOR THE ROYAL METAL PRODUCTS START COLLARS FOR BOTH WITH AND WITHOUT A MANUAL BALANCING DAMPER. THE MECHANICAL CONTRACTOR IS REQUIRED TO PURCHASE THE ROYAL METAL PRODUCTS START COLLARS DIRECTLY FROM TOM BARROW COMPANY. CONTACT MR. SCOTT GEORGE AT 404-351-1010 FOR PRICING AND AVAILABILITY. ROYAL METAL PRODUCTS START COLLARS NOT PURCHASED THRU TOM BARROW COMPANY WILL NOT BE ACCEPTED.

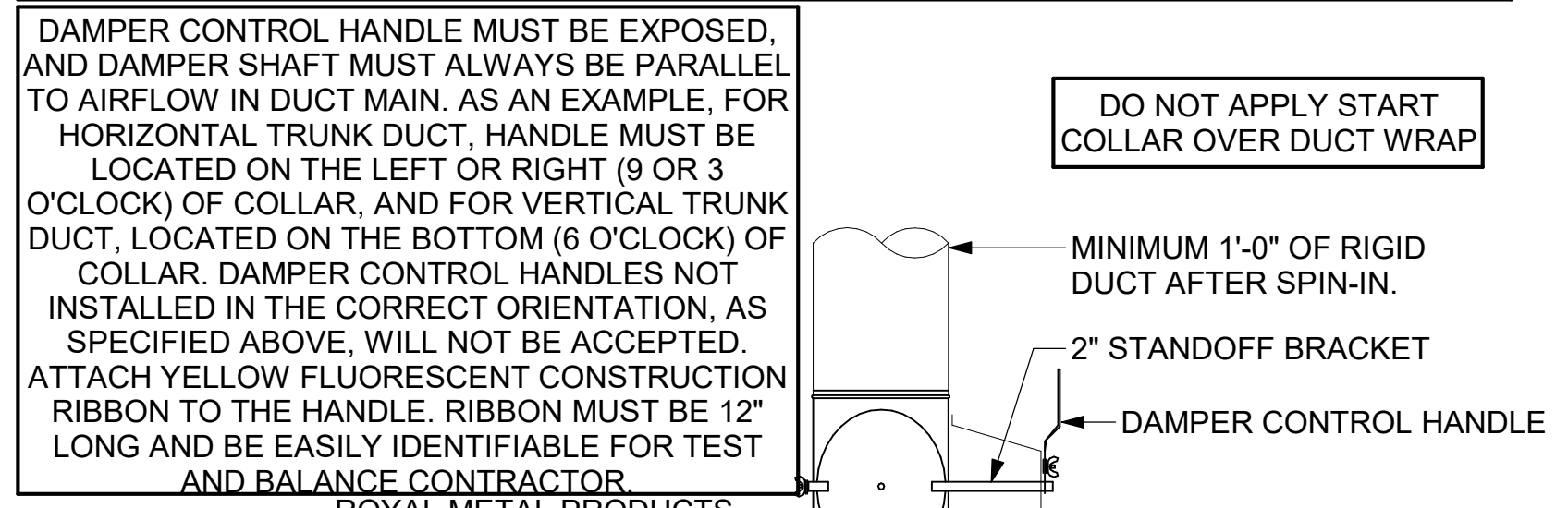

1 SAG/RAG/GRILLE TAKE-OFF - LARGE
NOT TO SCALE

2 START COLLAR - LARGE
NOT TO SCALE

MARK	FAN CFM	ESP	RPM	SPEED	HP	AREA SERVED	VOLTAGE	PHASE	MOCP	MODEL	MANUFACTURER	REMARKS
EF#1	1913	0.75	1725 RPM	5230 FPM	.75 HP	HOOD#1	115 V	1	25 A	150 CPS	LOREN COOK	1,2,3,4,5,6,7,8,9,10,11,17
EF#2	1402	0.95	1725 RPM	4710 FPM	.75 HP	HOOD#2 & HOOD#3	115 V	1	25 A	150 CPS	LOREN COOK	1,2,3,4,5,6,7,8,9,10,11,17
EF#3	375	0.38	1550 RPM	3660 FPM	93 W	RESTROOMS	120 V	1	20 A	ACED-90C15DH	LOREN COOK	3,11,12,13,14,15,16

NOTES:

- GREASE EXHAUST FAN RPM BASED ON 80 DEGREE F AIR AT 1000 FEET ABOVE SEA LEVEL.
- GREASE EXHAUST FANS TO BE U.L. 762 LISTED.
- CHICK-FIL-A HAS A NATIONAL ACCOUNT WITH TOM BARROW COMPANY FOR THE FAN/CURB PACKAGE. THE MECHANICAL CONTRACTOR IS REQUIRED TO PURCHASE THE FAN/CURB PACKAGE DIRECTLY FROM TOM BARROW COMPANY. CONTACT MR. SCOTT GEORGE AT 404-351-1010 FOR PRICING AND AVAILABILITY. FANS AND CURBS NOT PURCHASED THRU TOM BARROW COMPANY WILL NOT BE ACCEPTED.

REMARKS:

- UPBLAST, ARRANGEMENT 10, CCW ROTATION. SEE PLANS TO CONFIRM CONFIGURATION.
- PROVIDE FACTORY ALUMINUM FAN WHEEL.
- PROVIDE FACTORY INSTALLED PREWIRED NON-FUSED DISCONNECT.
- PROVIDE FACTORY STEEL INLET FLANGE AND INLET COMPANION FLANGE.
- PROVIDE AND INSTALL ROOFTOP SOLUTIONS G2 DRIP GUARD. MECHANICAL CONTRACTOR TO CONTACT ROOFTOP SOLUTIONS AT 800-913-7034.
- PROVIDE FACTORY WEATHER HOUSING W/ HINGED ACCESS DOOR.
- PROVIDE FACTORY DRAIN CONNECTION.
- PROVIDE FACTORY BOLTED ACCESS DOOR ON SCROLL.
- PROVIDE FACTORY INSTALLED BELT DRIVE WITH ADJUSTABLE MOTOR SHEAVE AND SPARE BELT.
- PROVIDE FACTORY STEEL OUTLET COMPANION FLANGE.
- INTEGRAL THERMAL OVERLOAD WITH AUTOMATIC RESET.
- PROVIDE BIRDSCREEN.
- BACKDRAFT DAMPER IN DUCT BY MECHANICAL CONTRACTOR AS SHOWN ON 4/M401.
- STARTER BY ELECTRICAL CONTRACTOR. INTERLOCK WITH LIGHTS BY ELECTRICAL CONTRACTOR.
- PROVIDE 12" HIGH CURB.
- PROVIDE FACTORY INSTALLED AND WIRED SPEED CONTROLLER.
- UTILITY SET FAN CURB AND ASSOCIATED EXHAUST DUCT CURB PROVIDED BY TOM BARROW COMPANY.

D

D

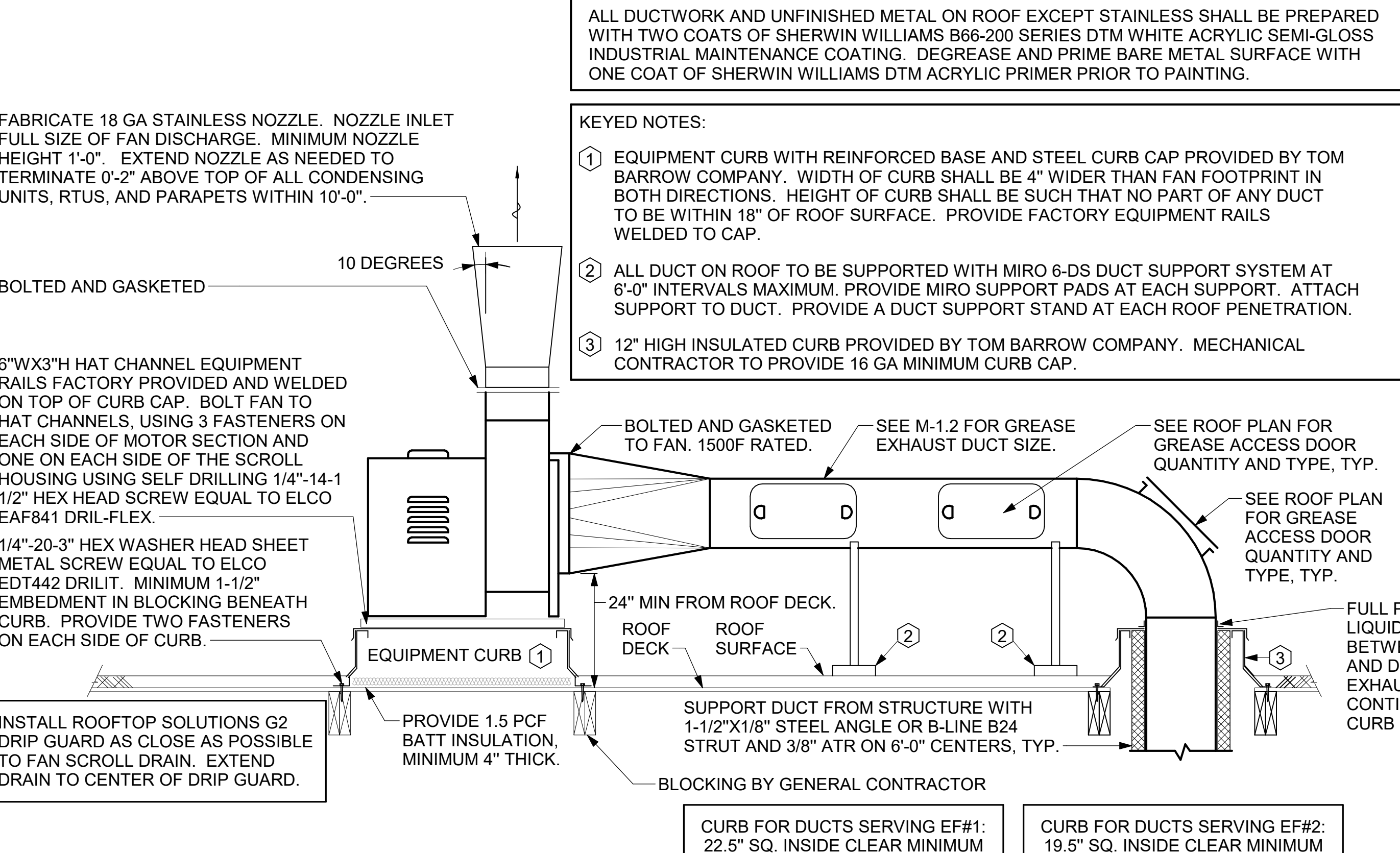

3 KITCHEN HOOD EXHAUST FANS
NOT TO SCALE

MARK	CFM	VELOCITY	HEATING CAP	HP	AREA SERVED	MODEL	MANUFACTURER	REMARKS
AD#1	1765	2670 FPM	10 kW	3/4 HP	DRIVE THRU	ETA-1-48E	Powered Aire	1,2,3,5
AD#2	3867	4220 FPM	N/A	3/4 HP	REAR DOOR	RBT-1-48	Powered Aire	4
AD#3	1197	2440 FPM	10kW	3/4 HP	DRIVE THRU	ETA-1-36E	Powered Aire	2, 3, 6

NOTES:

- CHICK-FIL-A HAS A NATIONAL ACCOUNT WITH TOM BARROW COMPANY FOR THE AIR DOORS. THE MECHANICAL CONTRACTOR SHALL PURCHASE THE AIR DOORS DIRECTLY FROM TOM BARROW COMPANY. CONTACT MR. SCOTT GEORGE AT 404-351-1010, FOR PRICING AND AVAILABILITY. AIR DOORS NOT PURCHASED THRU TOM BARROW COMPANY WILL NOT BE ACCEPTED.

REMARKS:

- FACTORY PROVIDED, WIRED, AND UNIT MOUNTED SPEED CONTROLLER LOCATED ABOVE CEILING
- FACTORY WIRED DISCONNECT
- FACTORY PROVIDED, FIELD INSTALLED BY MC, REMOTE WALL SWITCHES FOR HEATING ON/OFF AND FAN ON/AUTO SWITCH. SEE DETAIL, AIR CURTAIN WIRING DIAGRAM.
- FACTORY PROVIDED MAGNETIC DOOR CONTACT WITH FACTORY INSTALLED LOW VOLTAGE CONTROLS LOCATED IN AIR DOOR CABINET.
- PROVIDE WITH A DIVERTER BOX. PROVIDE WITH MOUNTING BRACKETS PER MANUFACTURER'S RECOMMENDATIONS. INSTALL 4" FROM THE WALL.
- INSTALL PER MANUFACTURER RECOMMENDATIONS.

MARK	DESCRIPTION	LOCATION	NECK SIZE	FACE SIZE	FRAME TYPE	REMARKS
A	PRICE MODEL APDC ALUMINUM SUPPLY AIR DIFFUSER WITH INDIVIDUALLY ADJUSTABLE CURVED AIR PATTERN CONTROLLERS.	DINING / KITCHEN	VARIES	24"x24"	LAY-IN	1, 7
B	VARITHERM PLAQUE DIFFUSER	OFFICE	8"	24"x24"	LAY-IN	1, 7, 8
C	PRICE MODEL SMCD STEEL SUPPLY AIR DIFFUSER FIELD ADJUSTABLE AIR PATTERN CONTROLLERS.	ENTRY	14"x14"	16"x16"	BEVELLED	1, 3, 5, 6
F	PRICE MODEL 80 EGGCRATE RETURN AIR GRILLE WITH REMOVABLE WHITE CORE. FACTORY FLAT BLACK BACKPAN AND ROUND NECK.	DINING / OFFICE / KITCHEN	VARIES	24"x24"	LAY-IN	1, 7
HD	PRICE MODEL PPD - PRODIGY PLAQUE MOTORIZED VAV DRONE DIFFUSER WITH STYLE 17 - 9/16 REGULAR OR BOLT SLOT T-BAR BORDER.	PLAY ROOM	8"	24"x24"	LAY-IN	1, 7
HM	PRICE MODEL PPD - PRODIGY PLAQUE MOTORIZED VAV MASTER DIFFUSER WITH STYLE 17 - 9/16 REGULAR OR BOLT SLOT T-BAR BORDER.	PLAY ROOM	8"	24"x24"	LAY-IN	1, 7, 9
J	PRICE MODEL SMCD STEEL SUPPLY AIR DIFFUSER FIELD ADJUSTABLE AIR PATTERN CONTROLLERS.	RESTROOMS	14"x14"	16"x16"	BEVELLED	1, 2, 3, 5, 6
K	PRICE MODEL APDDR ALUMINUM PERFORATED FACE RETURN AIR GRILLE.	RESTROOMS / ENTRY	14"x14"	16"x16"	SURFACE	1, 4, 5, 6

NOTES:

- CHICK-FIL-A HAS A NATIONAL ACCOUNT WITH TOM BARROW COMPANY FOR THE AIR DEVICES. THE MECHANICAL CONTRACTOR SHALL PURCHASE THE AIR DEVICES DIRECTLY FROM TOM BARROW COMPANY. CONTACT MR. SCOTT GEORGE AT 404-351-1010, FOR PRICING AND AVAILABILITY. AIR DEVICES NOT PURCHASED THRU TOM BARROW COMPANY WILL NOT BE ACCEPTED.

REMARKS:

- STANDARD OFF WHITE FINISH.
- PROVIDE MODEL VC3S NECK DAMPER.
- SEE DRAWING M-201 FOR THROW.
- PROVIDE MODEL VCR7 NECK DAMPER ON GRILLES IN RESTROOMS SERVING EXHAUST FAN.
- PROVIDE BACKPAN. MC TO SEAL JOINTS WITH MASTIC AND INSULATE EXTERNALLY.
- FIELD INSULATE BACKPAN AS SHOWN ON DETAIL 1/M-401.
- FACTORY INSULATED R-6 BACKPAN.
- PROVIDE RELIEF COLLAR ACCESSORY FOR VAV DIFFUSER.
- PROVIDE MOT - LCD THERMOSTAT WITH MOTION SENSOR (DEG. F).

C

C

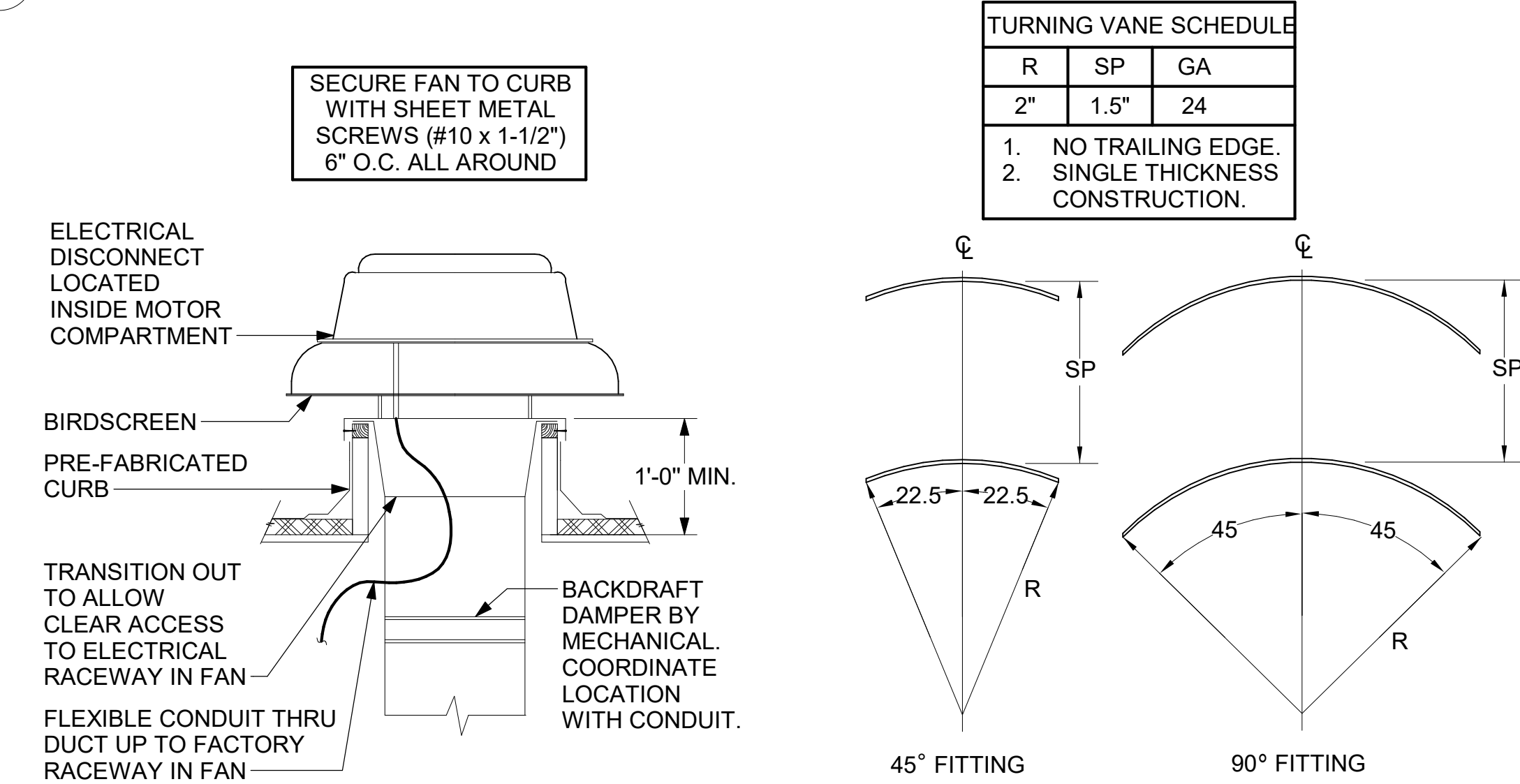

4 RESTROOM EXHAUST FAN
NOT TO SCALE

5 TURNING VANES
NOT TO SCALE

6 RETURN DROP GEOMETRY
NOT TO SCALE

MARK	KW	FRAME LENGTH	FRAME WIDTH	FRAME DEPTH	MOUNTING TYPE	MODEL	MANUFACTURER
EIH#1	6.0	56"	8.5"	3.5"	BRACKET	BH0420035	Bromic

NOTES:

- CHICK-FIL-A HAS A NATIONAL ACCOUNT WITH BROMIC HEATING USA FOR THE ELECTRIC HEATER PACKAGE. THE MECHANICAL CONTRACTOR SHALL PURCHASE HEATERS DIRECTLY FROM BROMIC HEATING USA. CONTACT MR. BLAKE RUSSIE AT 858-381-4850, FOR PRICING AND AVAILABILITY. HEATERS NOT PURCHASED THRU BROMIC HEATING USA WILL NOT BE ACCEPTED.

REMARKS:

- STAINLESS STEEL LENS WITH BLACK EMISSIVE COATING.
- PROVIDE ENGRAVED PLASTIC LABEL AT EACH UNIT WITH UNIT DESIGNATION IN 1" HIGH WHITE LETTERS ON A BLACK BACKGROUND.
- PROVIDE BLACK HEATER WITH HIGH TEMPERATURE COATING, AND MANUFACTURER MOUNTING BRACKETS.

MARK	INPUT (MBH)	FRAME LENGTH	FRAME WIDTH	FRAME DEPTH	MOUNTING TYPE	MODEL	MANUFACTURER
GIH	50	48-1/4"	11 3/4"	10"	BRACKET	WB50-N7	SPACE-RAY

NOTES:

- CONFIRM HEATER QUANTITY WITH CANOPY SHOP DRAWINGS.
- CHICK-FIL-A HAS A NATIONAL ACCOUNT WITH TOM BARROW COMPANY FOR THE GAS FIRED INFRARED HEATERS. THE MECHANICAL CONTRACTOR SHALL PURCHASE THE HEATER PACKAGE DIRECTLY FROM TOM BARROW COMPANY. CONTACT MR. SCOTT GEORGE AT 404-351-1010, FOR PRICING AND AVAILABILITY. HEATERS NOT PURCHASED THRU TOM BARROW COMPANY WILL NOT BE ACCEPTED.

REMARKS:

- STEEL BURNER WITH CERAMIC BURNER TILES.
- STAINLESS STEEL LENS WITH BLACK EMISSIVE COATING.
- PROVIDE ENGRAVED PLASTIC LABEL AT EACH UNIT WITH UNIT DESIGNATION IN 1" HIGH WHITE LETTERS ON A BLACK BACKGROUND. MOUNT TO CANOPY DECK, FACING FORWARD, 12" LATERALLY FROM THE LONG SIDE OF THE HEATER.
- STAINLESS STEEL HEAT SHIELDS PROVIDED BY TOM BARROW COMPANY.

TAG	NOMINAL CAPACITY (TONS)	INDOOR UNIT DATA										OUTDOOR UNIT DATA					REMARKS				
		FAN DATA			DX COIL DATA				HEATER KW-STEPS	ELECTRICAL DATA		ELECTRICAL DATA		MIN SEER	WEIGHT (LBS.)	MANUFACTURER/MODEL					
		MAX ESP (IN-H2O)	MOTOR (HP)	SA (CFM)	OA (CFM)	ENT DBWB	LVG DBWB	TC (MBH)	SC (MBH)		VPH	MCA/MOCP	WEIGHT (LBS.)	VPH	COMPRESSOR (No. - RLA)	COND FAN (No. - FLA)	MCA/MOCP				
SS-1/OU-1	3.0	--	56 W	1200	120	80/67	55/54.5	36	--	208/1	--	46	208/1	1-12	1-0.75	25/40		14.0	163	MITSUBISHI PKA-A36/PUZ-A36	1 - 6

REMARKS:

- PROVIDE PROGRAMMABLE T-STAT.
- CONDENSER COIL GUARDS.
- SIZE REFRIGERANT PIPING PER MANUFACTURER'S RECOMMENDATIONS.
- CONDENSATE PUMP: LITTLE GIANT MODEL VCM200LUS OR EQUAL.
- ACCEPTABLE MFR'S: MITSUBISHI, LG, FUJITSU.
- THE OUTDOOR UNIT WILL PROVIDE POWER FOR THE INDOOR UNIT.

AHU DISCONNECTS DIV-23
CU DISCONNECTS DIV-26
THERMOSTATS DIV-23
HUMIDISTAT NONE
* PROVIDED BY DIV. 23, WIRED BY DIV. 26.



Chick-Fil-A
5200 Buffington Road
Atlanta, Georgia
30349-2998

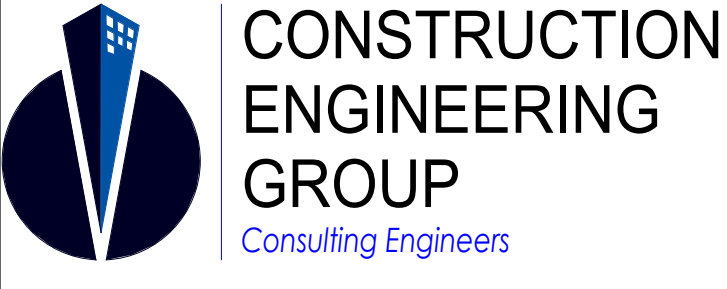

2651 EAU GALIE BLVD, SUITE A
MELBOURNE, FL 32935
WWW.CEGENGINEERING.COM

ENGINEER OF RECORD
KEITH M. PRZECLAWSKI, PE
PE #PE-20230411

CHICK-FIL-A
INDEPENDENCE CENTER
18785 EAST 39TH STREET SOUTH
INDEPENDENCE, MO 64057

SRI#02258

BUILDING TYPE / SIZE: SO6 (E)R ALL
RELEASE: 22-12
PRINTED FOR: BID

NO.	DATE	DESCRIPTION
1	11/28/23	PERMIT SET
2	04/09/24	ADDENDUM 1
3	10/15/24	PERMIT REV 3
4	10/15/24	BID SET
5	02/24/25	BID ADD 3

For Bid Only -
CONSULTANT PROJECT # C291123
DATE 11/28/23
DRAWN BY LAS
Information contained on this drawing and all digital files produced for above named project may not be reproduced in any manner without express written or verbal consent from authorized project representatives.
SHEET HVAC DETAILS AND SCHEDULES
SHEET NUMBER

M-401



Chick-fil-A
Chick-fil-A
5200 Buffington Road
Atlanta, Georgia
30349-2998

CONSTRUCTION
ENGINEERING
GROUP
Consulting Engineers
2651 EAU GALIE BLVD, SUITE A TEL. 321.253.1221
MELBOURNE, FL 32935 C.O.A #0008097
WWW.CEGENGINEERING.COM

ENGINEER OF RECORD
Keith M. Przeclawski, PE
PE #PE-202304111

CHICK-FIL-A
INDEPENDENCE CENTER
18785 EAST 39TH STREET SOUTH
INDEPENDENCE, MO 64057

SRI#02258
BUILDING TYPE / SIZE: S06 (E)R ALL
RELEASE: 22-12
PRINTED FOR
CONST
REVISION SCHEDULE
NO. DATE DESCRIPTION
1 04/09/24 PERMIT SET
3 10/15/24 ADDENDUM 1
10/15/24 PERMIT REV 3
10/15/24 BID SET
02/24/25 CONST SET

For Construction -
CONSULTANT PROJECT # C291123
DATE 11/28/23
DRAWN BY LAS
Information contained on this drawing is the property of Chick-fil-A and is to be used only for the project and location specified. No part of this drawing may be reproduced or transmitted in any form or by any means, electronic, mechanical, photocopying, recording, or by any information storage and retrieval system, without the prior written permission of Chick-fil-A.
HVAC CONTROLS
SHEET NUMBER
M-501

LEGEND
----- 18 AWG MIN WIRING BY MECH CONTRACTOR
----- FACTORY ANNUNCIATOR DETECTOR WIRING
----- FACTORY TRANE WIRING
SUPPLY SIDE DETECTORS: IF SUPPLY SIDE SMOKE DETECTORS ARE SHOWN ON DWG M-201, AND CALLED FOR ON RTU SCHEDULE, THE CONTRACTOR IS TO RELOCATE FACTORY INSTALLED SUPPLY SMOKE DETECTOR FROM BLOWER SECTION TO DUCTWORK. SEE NOTES ON DWG M-201.

FIELD INSTALLED WIRING: WITHIN THE ROOFTOP UNITS, WIRING SHALL BE ROUTED BY WAY OF FACTORY WIREWAYS ONLY. WIRING ROUTED OVER THE BLOWER HOUSING OR BY WAY OF OTHER ROUTES DETRIMENTAL TO THE WIRING LIFE WILL NOT BE ACCEPTED.

LABELING: PROVIDE ENGRAVED LABEL WITH 1" HIGH WHITE LETTERS ON BLACK BACKGROUND IDENTIFYING UNIT SERVED.

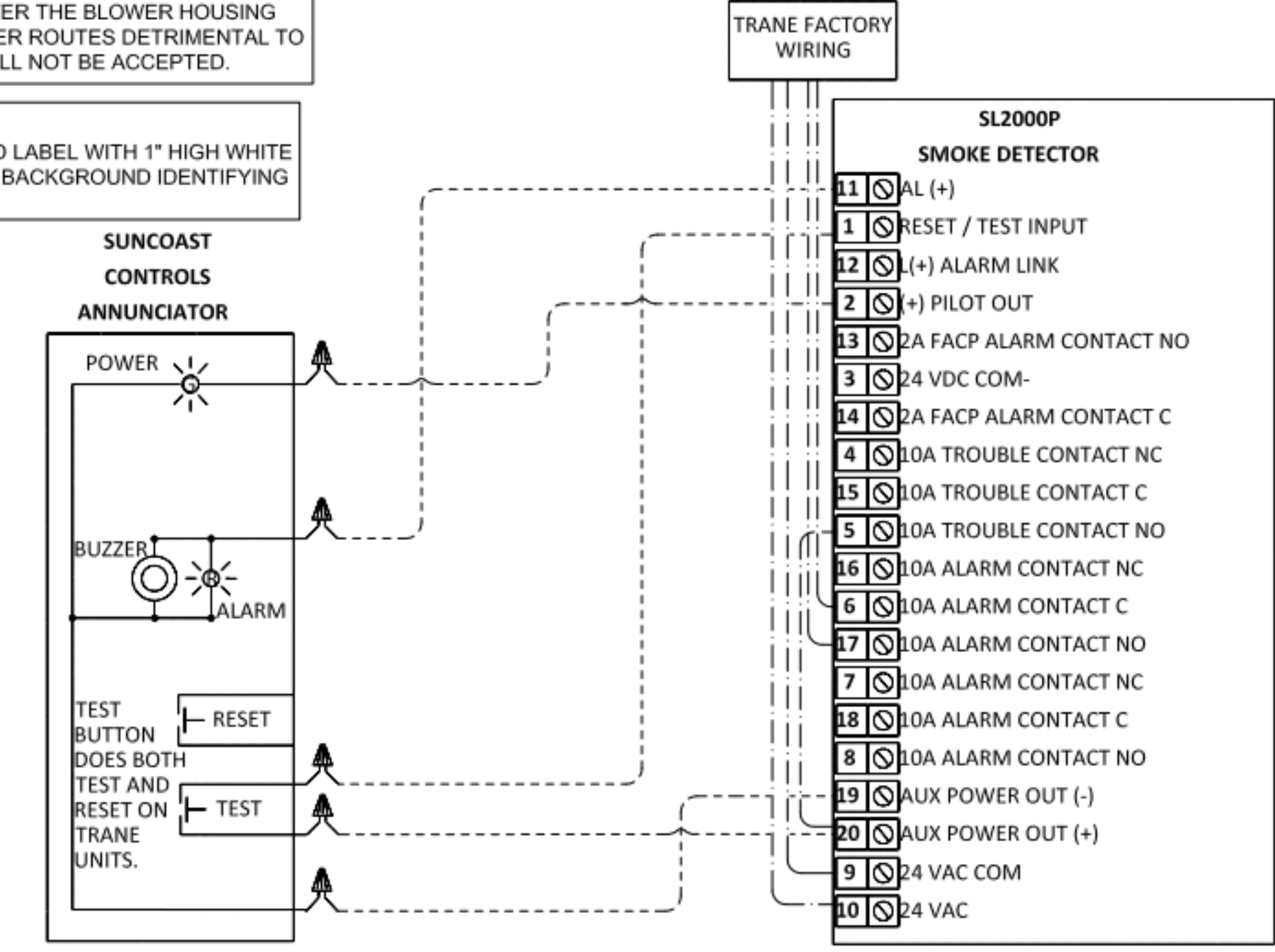

2 TRANE SMOKE DETECTOR AND ANNUNCIATOR WIRING DIAGRAM - LARGE
NOT TO SCALE

NOTES:
1. MECHANICAL CONTRACTOR SHALL MAKE PLASTIC LAMINATE OF THIS DETAIL AND INSTALL PERMANENTLY ON INSIDE DOOR OF ROOFTOP UNIT CONTROL COMPARTMENT.
2. SEE DETAILS THIS SHEET FOR SMOKE DETECTOR AND ANNUNCIATOR WIRING.
3. SET ALL THERMOSTATS FOR AUTO CHANGEOVER.
4. PROVIDE PLAC ENGRAV LABEL AT ALL NEW SENSORS WITH 1/4" HIGH WHITE LETTERING ON BLACK BACKGROUND, I.E. "AC#2 HUMIDITY SENSOR" OR "AC#2 TEMP SENSOR". PLACE LABELS ON WALL ADJACENT TO DEVICE, DO NOT APPLY DIRECTLY TO DEVICE.

PROVIDE A PROFESSIONAL LAMINATED COPY OF THESE DETAILS TO BE INSTALLED INSIDE THE ROOFTOP UNIT CONTROL CABINET. USE A SETON CHART FRAME STYLE #89824, TELEPHONE NUMBER 800-243-6824 FOR MOUNTING THE DETAIL. ATTACHED THE FRAME TO THE INTERIOR OF THE UNIT IN PLAIN AND EASY VIEW OF THE CONTROLS SECTION. CONTACT ENGINEER OF RECORD FOR A REPRODUCIBLE COPY OF THE DETAIL.

KEYED NOTES:
1 LOW VOLTAGE WIRING TO RTU TO BE ROUTED TO UNIT THRU FACTORY WIREWAY. LEAVE 4FT SERVICE LOOP AT RTU FOR TERMINATION AND FUTURE CONTROLS. DO NOT CUT OFF EXTRA CONDUCTORS.
2 NETWORK TSTAT REMOTE TEMP SENSOR PROVIDED BY SUNCOAST AND INSTALLED BY MC. SENSOR IS INTENDED TO BE SURFACE MOUNTED AND DOES NOT REQUIRE A SINGLE GANG BOX OR CONDUIT. FIELD CALIBRATE EACH SENSOR. SEAL CABLE PENETRATION AT ALL WALL LOCATIONS.
3 THE RH SETPOINT IS ESTABLISHED BY ADJUSTING THE R41 POTENTIOMETER (LABELED 'DEHUMID SP') ON THE RTOM MODULE. SET TO 60%.

AC#3 AVERAGING SENSORS (WHERE SHOWN ON PLANS)

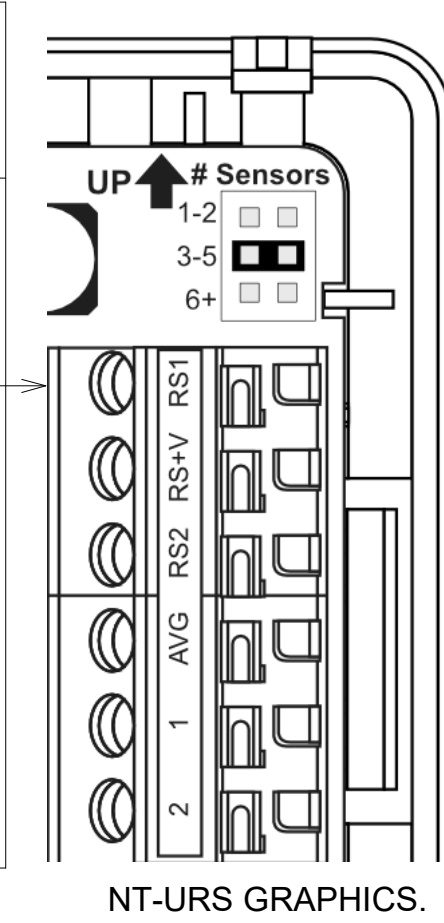
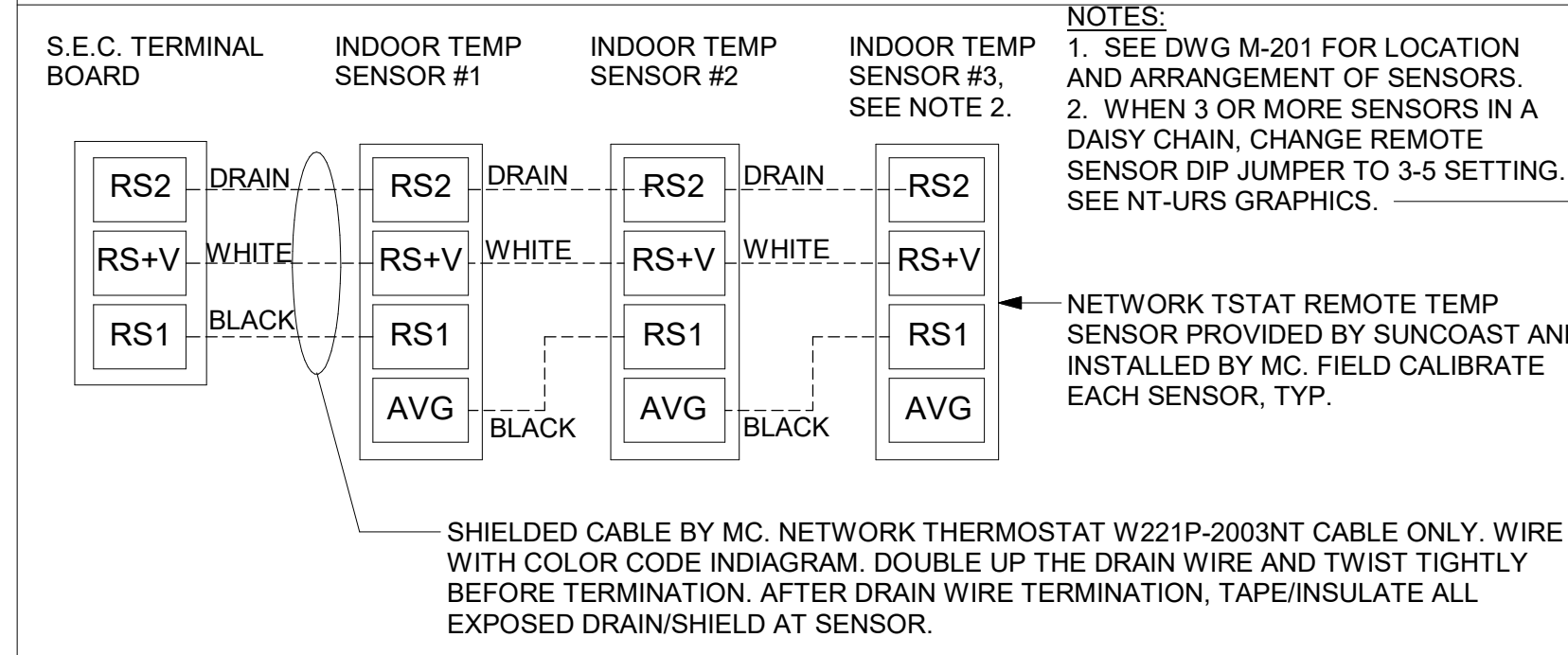

LEGEND
S.E.C. SUNCOAST ENVIRONMENTAL CONTROLS (SUPPLIER OF TEMPIFAN CONTROL PANEL) LOCATED IN THE KITCHEN
1 KEY NOTE REFERENCE
MC MECHANICAL CONTRACTOR
AC SUNCOAST RELAY FACTORY INSTALLED AND WIRED IN CFA-500 PANEL, ENERGIZED BY PUTTING STORE SWITCH IN 'STORE OCCUPIED' POSITION
AN SUNCOAST RELAY FACTORY INSTALLED AND WIRED IN CFA-500 PANEL, DENERGIZED WHEN ANSUL FIRE SUPPRESSION SYSTEM IS ACTIVATED, AS NOTED
----- ALL LOW VOLTAGE CABLING BY MC. ONLY USE CABLE SPECIFIED. NO SUBSTITUTIONS.
----- LOW VOLTAGE WIRING BY S.E.C.
----- LINE VOLTAGE BY ELECTRICIAN OR S.E.C.

FRESH AIR TEMPERING KEYED NOTES:
1 INSTALL FRESH AIR TEMPERING KIT AS RECOMMENDED BY TRANE.
2 RIB2401B SPDT RELAY PROVIDED BY TRANE AND INSTALLED BY CONTRACTOR IN CONTROL CABINET OF TRANE UNIT.
3 ICM 203 DOB TIMER PROVIDED BY TRANE AND INSTALLED BY CONTRACTOR IN CONTROL CABINET OF TRANE UNIT.
4 JCI A419 TEMPERATURE CONTROLLER PROVIDED BY TRANE AND INSTALLED BY CONTRACTOR, DIN-MOUNTED IN THE RTU CONTROL CABINET. SET TO 58F. LOCATE SUPPLY AIR TEMPERATURE SENSOR IN THE SUPPLY DUCT DOWNSTREAM OF FIRST ELBOW. SECURE WIRING TO DUCT OR STRUCTURE WITH RUBBER COATED CLAMPS. DO NOT RUN WIRING INSIDE DUCTWORK. PROTECT ALL WIRING PENETRATIONS WITH RUBBER GROMMETS.
5 18 AWG MIN. LOW VOLTAGE WIRING BY MC.

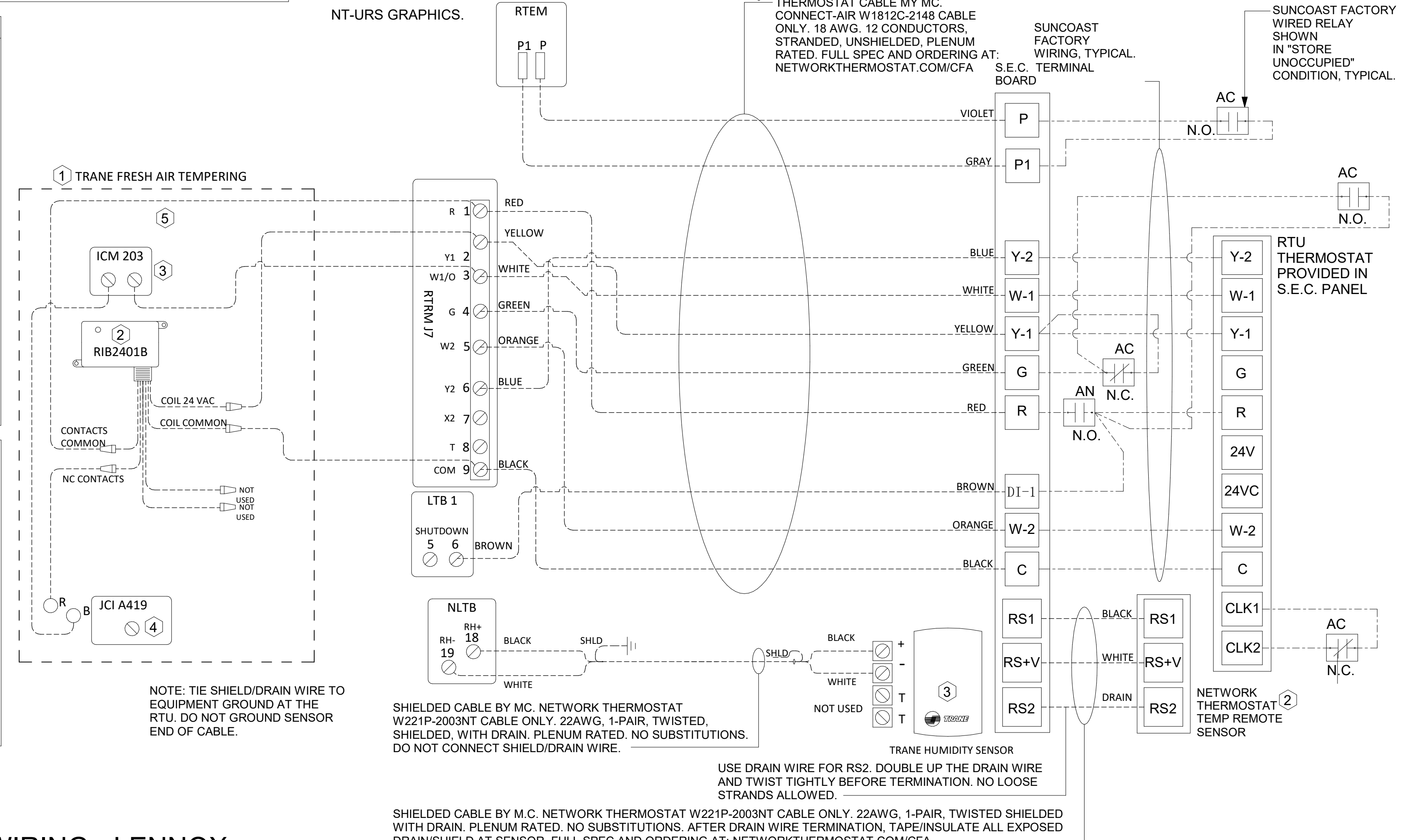

1 ROOFTOP UNIT CONTROL WIRING - LENNOX
NOT TO SCALE

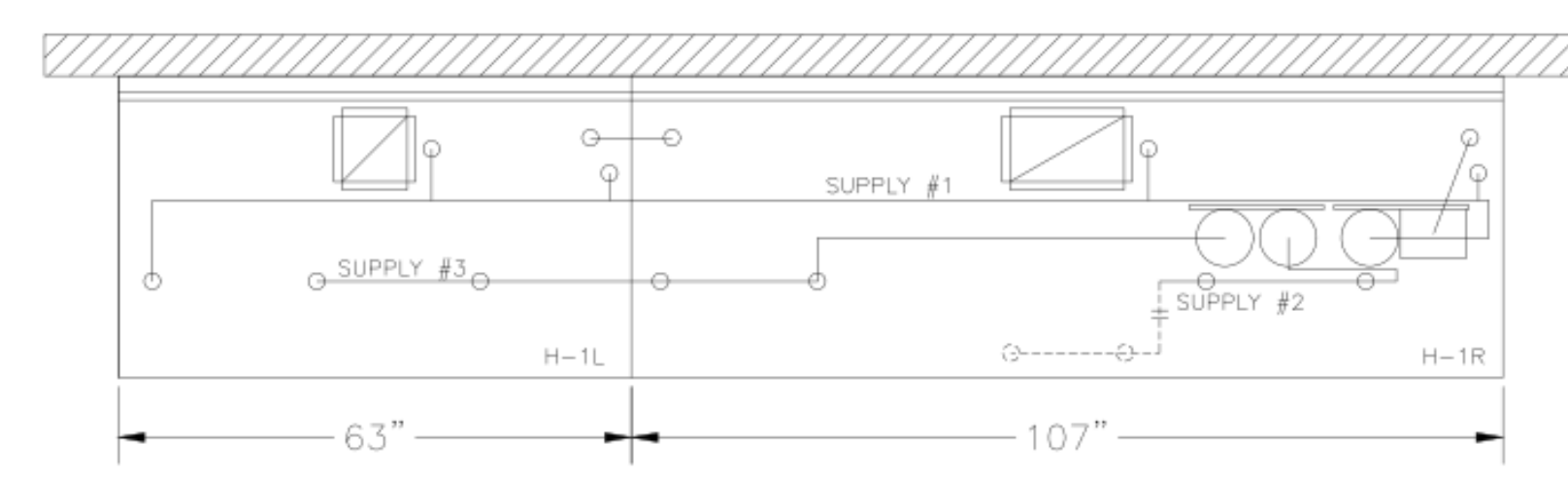
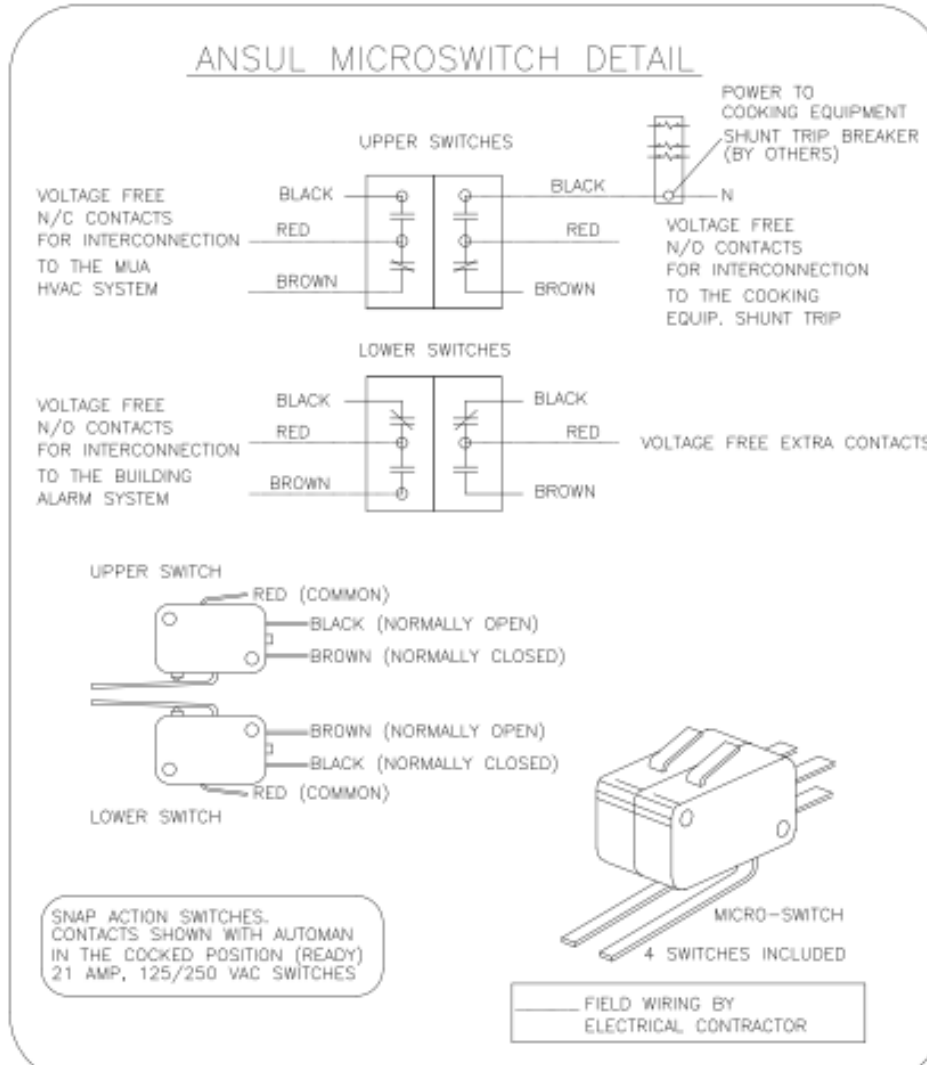

- ANSUL R-102 FIRE SYSTEM**
- A) 9 GALLON SYSTEM (3 TANKS) (MOUNTED ON HOOD H-1R) (FOR HOODS H-1L & H-1R)
 - B) 3/8" BLACK IRON PIPING WITH 3/8" S.S. APPLIANCE DROPS
 - (1) OEM REGULATED RELEASE
 - (2) EXTRA MICRO SWITCH ASSEMBLIES (MOUNTED IN OEM REG. REL.)
 - (3) 3 GALLON TANKS

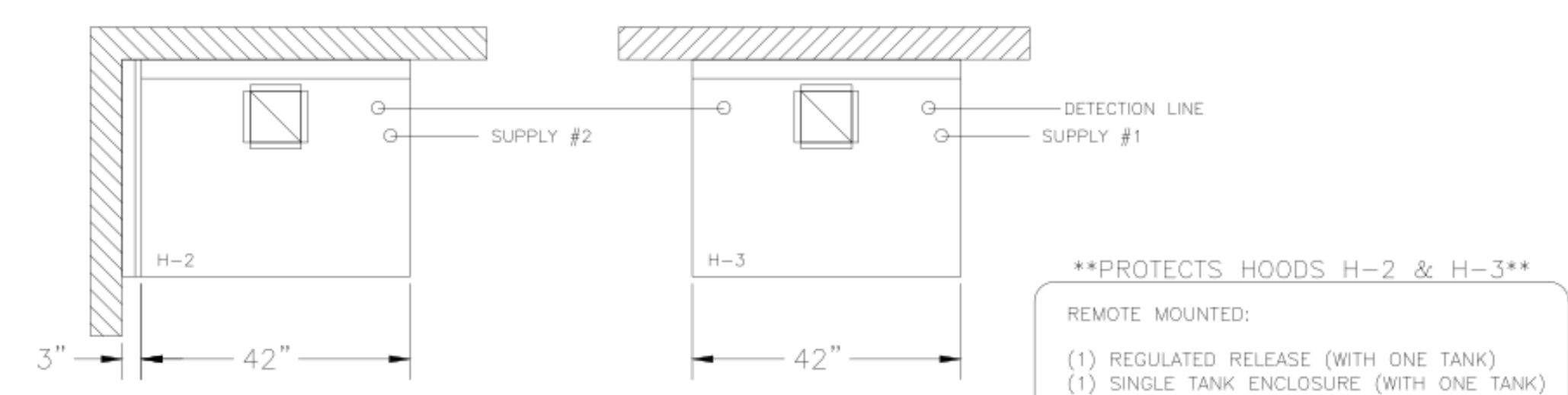

- ANSUL R-102 FIRE SYSTEM**
- A) 6 GALLON SYSTEM (2 TANKS) (REMOTE MOUNTED) (FOR HOOD H-2 & H-3)
 - B) 3/8" BLACK IRON PIPING WITH 3/8" S.S. APPLIANCE DROPS
 - (1) REGULATED RELEASE
 - (2) EXTRA MICRO SWITCH ASSEMBLIES (MOUNTED IN REG. REL.)
 - (1) SINGLE TANK ENCLOSURE
 - (2) 3 GALLON TANKS

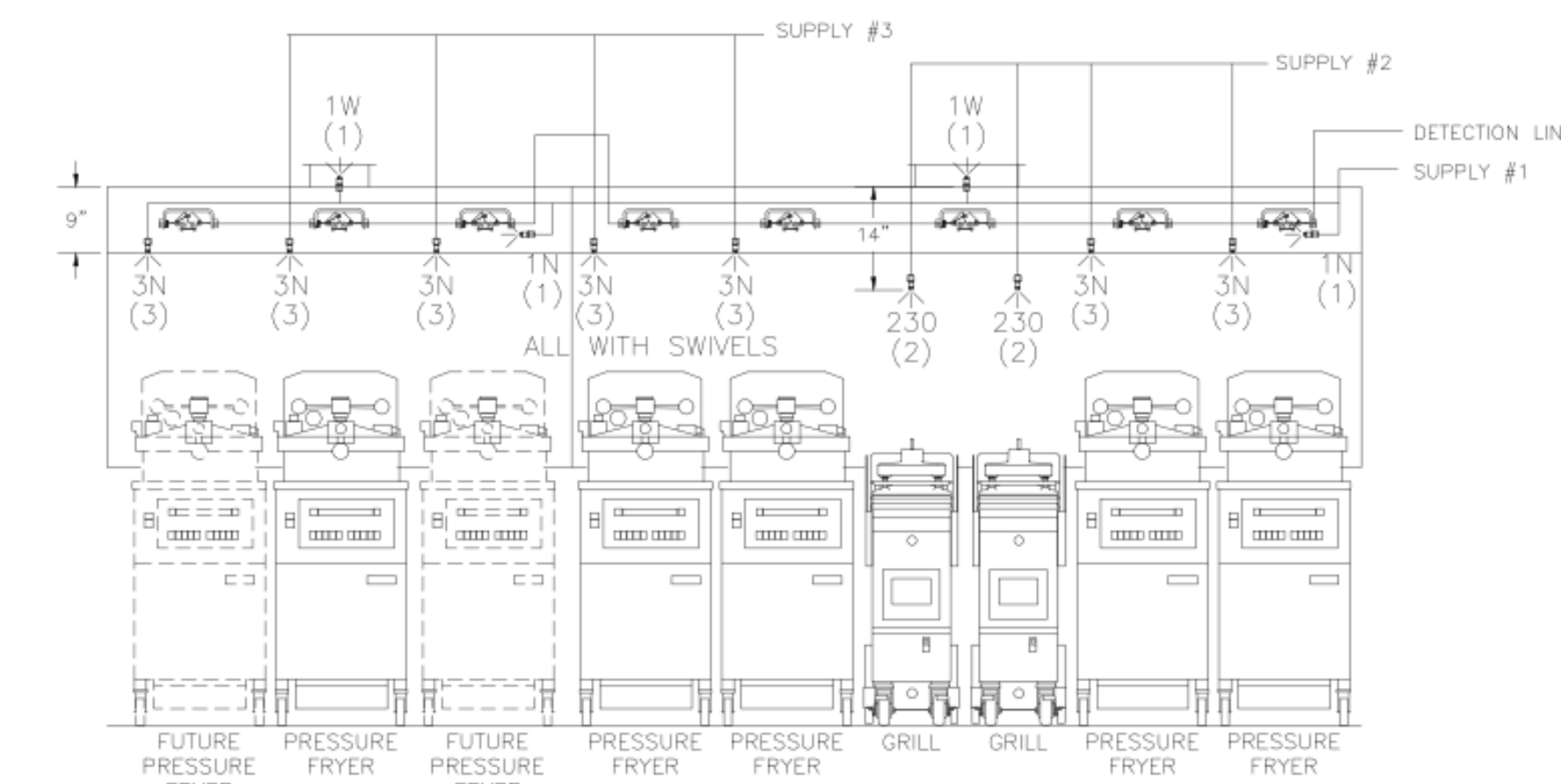

ANSUL R-102 FIRE SYSTEM LAYOUT

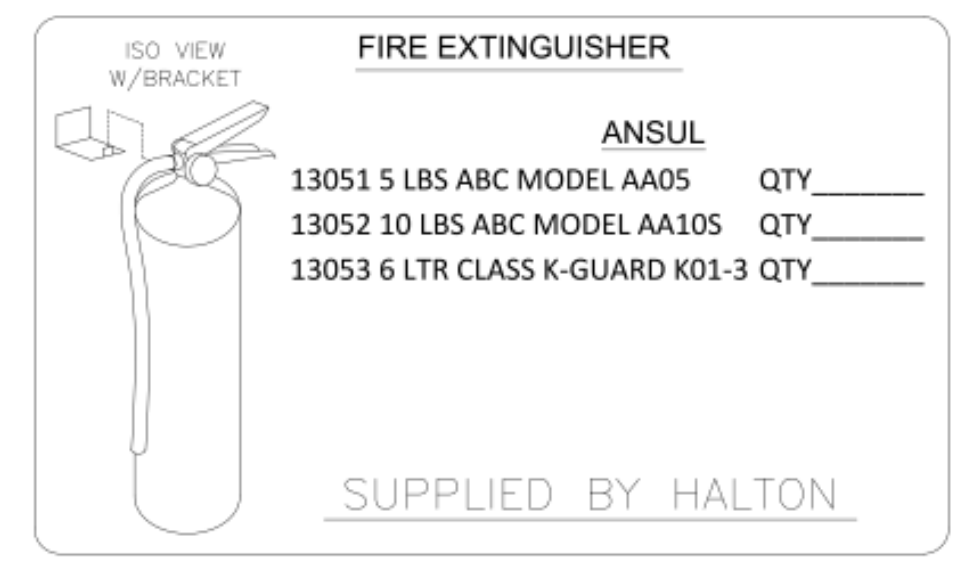

ANSUL

FUSIBLE LINK RATINGS

ITEM	TEMP
OPEN FRYERS	450°
2 BURNER / FLAT TOP	450°
PRESSURE FRYERS	450°
GRILL	450°
EXHAUST COLLARS	450°

ANSUL R-102 FIRE SYSTEM NOTES
THREE TANK SYSTEM MOUNTED ON TOP OF (H-1R)
MAXIMUM FLOW POINTS = 33

ANSUL R-102 FIRE SYSTEM NOTES
TWO TANK SYSTEM REMOTE MOUNTED
MAXIMUM FLOW POINTS = 22

ITEM	PART #	QTY	DESCRIPTION	FLOW PTS (TOTAL)
1W	10023	4	DUCT NOZZLES	4
1N	10022	4	PLENUM NOZZLES	4
230	10025	2	APPLIANCE NOZZLES	4
3N	10021	11	APPLIANCE NOZZLES	33
TOTAL FLOW POINTS				45

ITEM	QTY	DESCRIPTION
#200	10035	8 SERIES DETECTORS W/ FUSIBLE LINKS
#201	11973	2 TERMINAL DETECTORS W/ FUSIBLE LINKS
#202	10046	1 OEM REGULATED RELEASE W/ DOUBLE POLE MICRO SWITCH
#202	10033	1 REGULATED RELEASE W/ DOUBLE POLE MICRO SWITCH
#203	10333	5 3 GALLON TANKS
#204	10044	1 SINGLE TANK ENCLOSURE
#205	10040	2 REMOTE PULL STATION
#207	10065	4 DOUBLE TANK NITROGEN CARTRIDGE
#208	11128	5 3 GALLON ANSULEX CONTAINER

- ANSUL R-102 FIRE SYSTEM
- UL LISTED PER STD LATEST STD 300
 - 1. FINAL INSTALLATION IS TO BE MADE IN ACCORDANCE WITH ALL APPLICABLE CODES
 - 2. ALL ELECTRICAL COMPONENTS FOR EQUIPMENT SHUT DOWN TO BE PROVIDED BY THE ELECTRICIAN. MICRO-SWITCH INSTALLED IN REGULATED RELEASE BY ANSUL INSTALLER
 - 3. REMOTE PULL STATION LOCATED PER MECHANICAL DRAWINGS

THIS DRAWING MUST BE RECHECKED, SIGNED AND RETURNED TO THE APPROPRIATE FACTORY. PLEASE VERIFY THE FOLLOWING:

- ALL DIMENSIONAL INFORMATION, MOUNTING POSITIONS AND CLEARANCES.
- THE LOCATION AND TYPE OF COOKING EQUIPMENT.

NOTE: TO APPROVE COOKING EQUIPMENT SUCH AS INCREASED ENERGY INPUTS OR EQUIPMENT POSITION MAY AFFECT EXHAUST AIRFLOW. HALTON MUST BE NOTIFIED IF ANY OF THESE CHANGES OCCUR. A RECALCULATION EXHAUST AIRFLOW MAY BE REQUIRED.

APPROVED FOR FABRICATION: REVISE AND RESUBMIT WITH CHANGES AS NOTED WITH NO CHANGES

APPROVED BY: _____ DATE: _____



MAIL APPROVED DRAWINGS TO APPROPRIATE FACTORY BELOW:

WEBSITE: www.halton.com

HALTON CO. (USA)
101 INDUSTRIAL DRIVE
SCOTTSVILLE, KY 42164
1-270-237-5600

HALTON CO. (CANADA)
1021 BREVIK PLACE
MISSISSAUGA, ON L4W 3R7
1-905-624-0301

REVISION DESCRIPTION

REV.	DATE	BY
1		
2		
3		
4		
5		
6		

PROJECT: CHICK-FIL-A #2258
INDEPENDENCE CENTER

LOCATION: INDEPENDENCE, MO
DRAWN BY: SKK
SCALE: NOT TO SCALE

DATE: 11.08.23

DRAWING No.: U23-976-03

SHEET No.: H-1.2

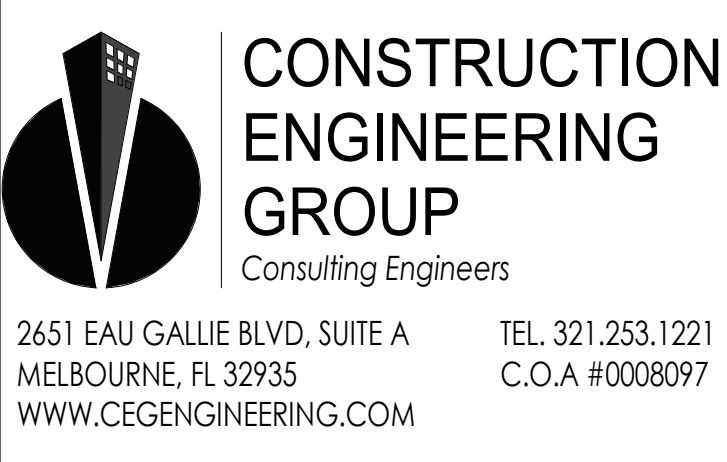

ENGINEER OF RECORD

Keith M. Przeclawski, PE
PE #E-202304111

CHICK-FIL-A
INDEPENDENCE CENTER

18785 EAST 39TH STREET SOUTH
INDEPENDENCE, MO 64057

SRI#02258

BUILDING TYPE / SIZE: SO6 (E)R ALL
RELEASE: 22-12

PRINTED FOR: CONST

REVISION SCHEDULE

NO.	DATE	DESCRIPTION
10/15/24	BID SET	
02/24/25	CONST SET	

For Construction

CONSULTANT PROJECT # C291123
DATE 11/28/23
DRAWN BY: HALTON HOOD SHOP
DRAWING: MH-1.3

MECHANICAL DEMOLITON NOTES

1. CONTRACTOR IS RESPONSIBLE FOR OBTAINING ALL NECESSARY PERMITS AND PAYING ALL APPLICABLE FEES.
2. DISPOSAL OF EQUIPMENT AND MATERIALS REQUIRED TO BE REMOVED SHALL BE THE RESPONSIBILITY OF THE CONTRACTOR PERFORMING THE WORK.
3. DE-ENERGIZE ALL ELECTRICAL CIRCUITS RELATED TO EQUIPMENT THAT WILL BE MOVED OR REMOVED PRIOR TO STARTING WORK. DE-ENERGIZE CIRCUITS SHALL BE PROTECTED WITH LOCKING DEVICES USING APPROPRIATE WARNING LABELS.
4. MECHANICAL CONTRACTOR SHALL BE RESPONSIBLE FOR PATCHING ROOF AFTER REMOVAL OF EXISTING MECHANICAL EQUIPMENT. SEE ARCHITECTURAL DRAWINGS FOR ROOF PATCHING REQUIREMENTS.
5. EXCEPT WHERE NOTED, EXISTING REMOTE TEMPERATURE AND/OR HUMIDITY SENSORS TO REMAIN. IF DURING RENOVATION PURPOSES CONTROLS SHALL BE TAKEN DOWN, MECHANICAL CONTRACTOR SHALL BE RESPONSIBLE FOR RE-INSTALLING AND TO PROVIDE ANY ADDITIONAL WIRING NEEDED. VERIFY EXISTING UNIT CONTROLS AND IN GOOD WORKING ORDER. IF NOT, CONTACT CHICK-FIL-A CONSTRUCTION MANAGER.
6. MECHANICAL CONTRACTOR SHALL REPLACE FILTERS FOR ALL ROOFTOP UNITS AT END OF PROJECT AND PRIOR TO RE-OPENING. MECHANICAL CONTRACTOR TO PROVIDE PROPOSAL TO CORRECT EXISTING ROOFTOP UNITS PUNCH ITEMS IDENTIFIED.
7. REMOVE ALL DUCT THAT IS SHOWN AS DASHED AND PREPARE FOR NEW INSTALLTION OF DUCTS AND OR DIFFUSERS/GRILLES.
8. REMOVE ALL EXISTING DIFFUSERS AND GRILLES AND PREPARE FOR INSTALLATION OF ALL NEW DIFFUSERS AND GRILLES.
9. REMOVE EXISTING DOOR FAN IN DRIVE-THRU AND PREPARE FOR NEW INSTALLATION.

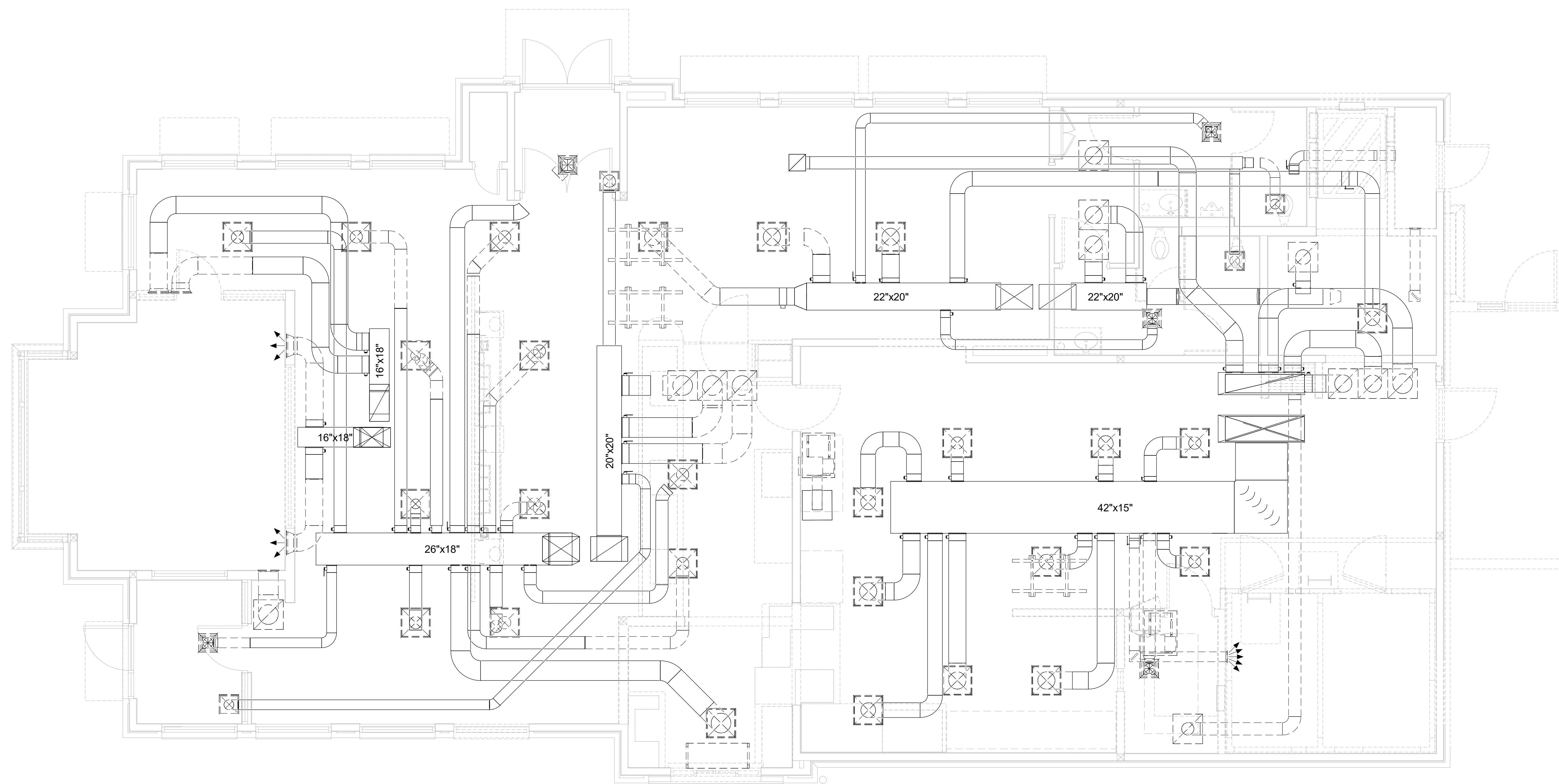

1 MECHANICAL DEMOLITION FLOOR PLAN
1/4" = 1'-0"

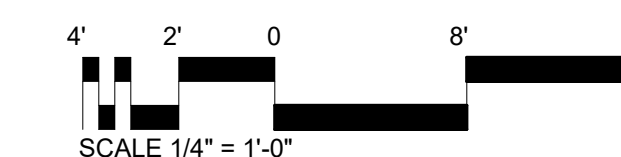

Chick-fil-A

Chick-fil-A
5200 Buffington Road
Atlanta, Georgia
30349-2998

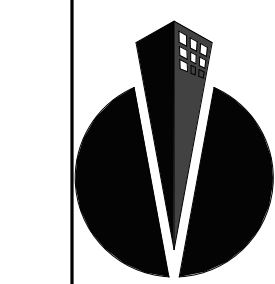

**CONSTRUCTION
ENGINEERING
GROUP**
Consulting Engineers

2651 EAU GALLIE BLVD, SUITE A TEL. 321.253.1221
MELBOURNE, FL 32935 C.O.A. #0008097
WWW.CEENGINEERING.COM

ENGINEER OF RECORD

Seal:

KEITH M. PRZECLAWSKI, PE
PE #PE-202304111

CHICK-FIL-A
INDEPENDENCE CENTER
18785 EAST 39TH STREET SOUTH
INDEPENDENCE, MO 64057

SRI#02258

BUILDING TYPE / SIZE: S06 (E)R ALL
RELEASE: 22-12

PRINTED FOR
CONST

REVISION SCHEDULE		
NO.	DATE	DESCRIPTION
	11/28/23	PERMIT SET
1	04/09/24	ADDENDUM 1
3	10/15/24	PERMIT REV 3
	10/15/24	BID SET
	02/24/25	CONST SET

CONSULTANT PROJECT # C291123

DATE 11/28/23

DRAWN BY LAS

Information contained on this drawing and all digital files produced for above named project may not be reproduced in any manner without express written or verbal consent from authorized project representatives.

SHEET

MECHANICAL
DEMOLITION FLOOR
PLAN

SHEET NUMBER

M-100



Chick-fil-A

Chick-fil-A
5200 Buffington Road
Atlanta, Georgia
30349-2998

CONSTRUCTION
ENGINEERING
GROUP
Consulting Engineers

2651 EAU GALIE BLVD, SUITE A TEL. 321.253.1221
MELBOURNE, FL 32935 C.O.A #0008097
WWW.CEGENGINEERING.COM

ENGINEER OF RECORD

Seal:

KEITH M. PRZECLAWSKI, PE
PE #PE-202304111

CHICK-FIL-A
INDEPENDENCE CENTER
18785 EAST 39TH STREET SOUTH
INDEPENDENCE, MO 64057

SRI#02258

BUILDING TYPE / SIZE: S06 (E)R ALL
RELEASE: 22-12

PRINTED FOR

CONST

NO.	DATE	DESCRIPTION
1	11/28/23	PERMIT SET
2	04/09/24	ADDENDUM 1
3	07/12/24	PERMIT REV 2
4	10/15/24	PERMIT REV 3
5	10/15/24	BID SET
6	02/24/25	BID ADD 3
7	02/24/25	CONST SET

For Construction

CONSULTANT PROJECT # C291123

DATE 11/28/23

DRAWN BY LAS

Information contained on this drawing and all digital files produced for above named project may not be reproduced in any manner without express written or verbal consent from authorized project representatives.

SHEET MECHANICAL FLOOR PLAN

SHEET NUMBER

M-201

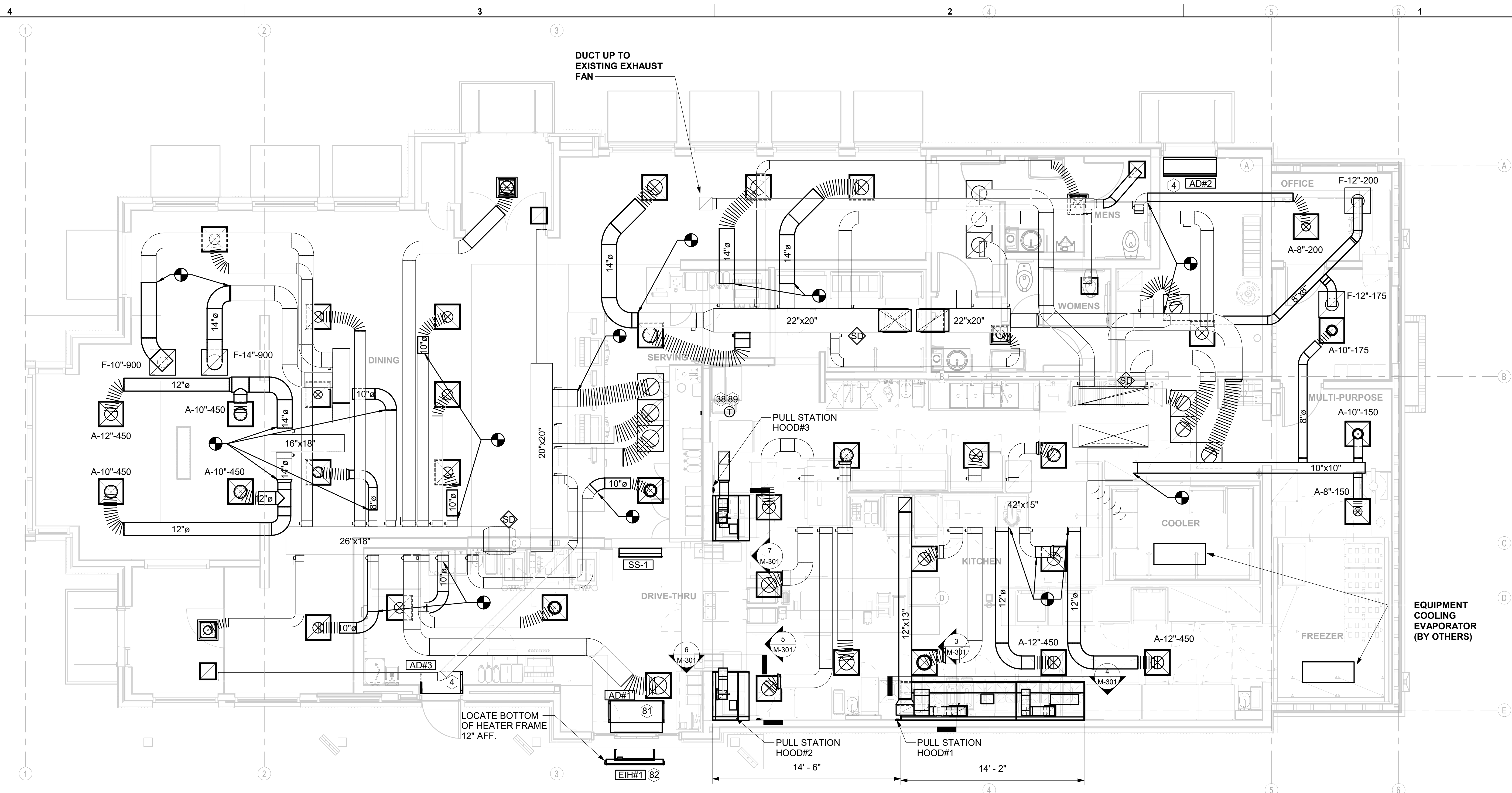

1 MECHANICAL FLOOR PLAN
1/4" = 1'-0"

SHEET NOTES

- DUCT SIZES SERVING DIFFUSERS AND GRILLES ARE SAME SIZE AS DIFFUSER OR GRILLE NECK UNLESS NOTED OTHERWISE.
- FLEXIBLE DUCT NOT SHOWN FOR CLARITY. ALL TAKE-OFFS SHALL INCLUDE FLEXIBLE DUCT. SEE DETAIL 1/M-401 FOR FLEXIBLE DUCT INSTALLATION REQUIREMENTS.
- FOR SUPPLY AND RETURN OPENINGS, CUT OPENING AROUND DUCT DROPS 4" TO 8" MINIMUM (EXCEPT WHERE STRUCTURE PREVENTS THIS). SEE ARCHITECTURAL AND STRUCTURAL DRAWINGS.
- AT EACH PIECE OF ROOF EQUIPMENT, PROVIDE A PLASTIC ENGRAVED LABEL WITH 1" HIGH WHITE LETTERS ON A BLACK BACKGROUND. THE LABEL IS TO HAVE A SELF ADHESIVE BACKING.
- UNLESS NOTED OTHERWISE, MC TO ADJUST ALL DIFFUSER AIR PATTERN DEFLECTORS TO THROW HORIZONTALLY ALONG THE CEILING.
- SUPPORT ALL DUCT DROPS AT BASE OF DROP FROM STRUCTURE.
- TRIM OR EXTEND FLEX DUCT TO NEW DIFFUSER OR GRILLE LOCATIONS.

KEY NOTES

- AIR CURTAIN MOUNTED OVER DOOR HEADER AT 7'-2" AFF TO BOTTOM OF UNIT. PROVIDE BLOCKING IN WALL BEHIND AIR CURTAIN. USE FACTORY PRE-PUNCHED MOUNTING HOLES ON BACK SIDE OF AIR CURTAIN ONLY. ATTACH AIR CURTAIN TO WALL USING 3/8" LAG BOLTS, LENGTH AS REQUIRED TO FULLY PENETRATE BLOCKING. LOCATE MAGNETIC CONTACT TYPE MICROSWITCH IN DOOR FRAME ON STRIKE SIDE.
- MOUNT REMOTE SENSOR ON WALL AT 5'-0" AFF U.N.O. AND ROUTE WIRING BACK TO SUNCOAST TEMP CONTROL PANEL. FOR SENSOR SERVING AC#1. COORDINATE EXACT LOCATION WITH KITCHEN EQUIPMENT.
- MOUNT AIR DOOR IN CEILING. CENTERED ON DRIVE-THRU DOOR OPENING, AND 4" OFF THE WALL FOR INSTALLATION AND MAINTENANCE ACCESS. REFER TO WIRING DIAGRAM ON SHEET M-501 FOR MORE INFORMATION.
- ELECTRIC HEATER. MC TO MOUNT ON WALL PER MANUFACTURER'S RECOMMENDATIONS.
- THERMOSTAT FOR VAV DIFFUSERS, PROVIDE WITH LOCKING COVER.

LEGEND

SYMBOL	DESCRIPTION	SYMBOL	DESCRIPTION
A-12-400	TYPE - NECK SIZE - CFM	EF#1	EXHAUST FAN #1 (TYP.)
[Symbol]	SPIN-IN FITTING WITH MANUAL BALANCING DAMPER, WITHOUT SCOOP	AC#1	AIR CONDITIONING UNIT #1 (TYP.)
[Symbol]	SPIN-IN HARD Ø FLEXIBLE Ø DIFFUSER	[Symbol]	RETURN/EXHAUST (TYP.)
(S)	REMOTE TEMPERATURE SENSOR	[Symbol]	SUPPLY DIFFUSER, SQ FACE (TYP.)
(H)	HUMIDITY SENSOR	[Symbol]	PLAN NOTE REFERENCE
[Symbol]	SMOKE DETECTOR	[Symbol]	MANUAL VOLUME DAMPER
12x18	DUCT SIZE (reverse for elevation views) 1ST NUMBER - HORIZONTAL DIMENSION 2ND NUMBER - VERTICAL DIMENSION	[Symbol]	DIRECTION OF THROW ON DIFFUSER
[SW]	AIR DOOR SWITCH	[Symbol]	CLOSED AIR PATTERN DEFLECTOR
EC	ELECTRICAL CONTRACTOR	[GIH]	GAS INFRARED HEATER (TYP.)
MC	MECHANICAL CONTRACTOR	B/G	BELOW GRADE
EIH	ELECTRIC INFRARED HEATER	(T)	THERMOSTAT

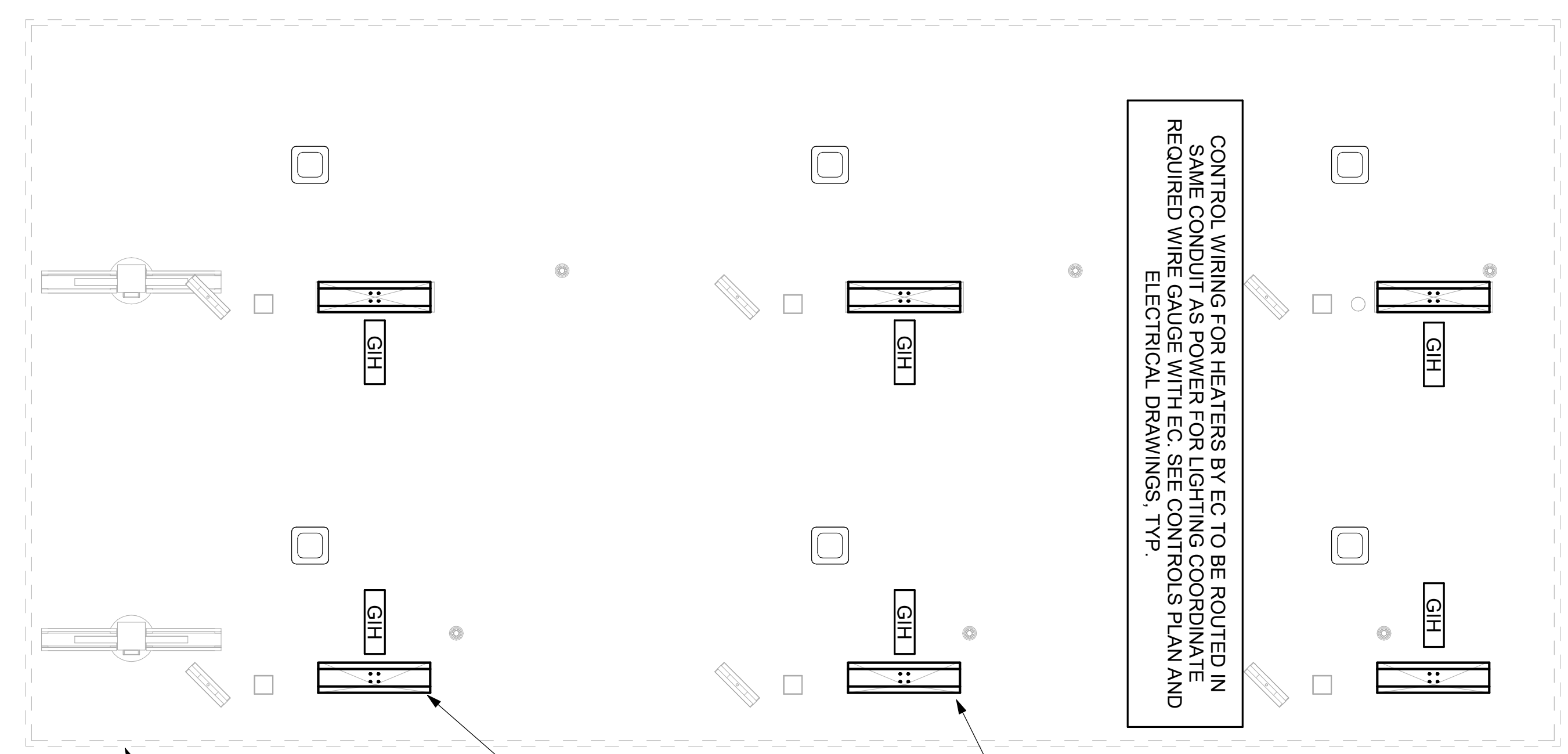

2 MECHANICAL FLOOR PLAN - ORDER CANOPY
1/4" = 1'-0"

ORDER CANOPY. SEE ARCHITECTURAL.

MECHANICAL CONTRACTOR TO PROVIDE SS HEAT SHIELD. HEAT SHIELD TO SET ON TOP OF IR HEATER ON THE FACTORY HEATER MOUNTING STUDS. SHIELD TO BE ORIENTED SO EDGE IS TURNED DOWN. TYPICAL AT ALL IR HEATERS.

GAS-FIRED INFRARED HEATER. MC TO ATTACH TO MOUNTING PLATE ON CANOPY. MOUNTING PLATE IS PROVIDED AND INSTALLED BY THE CANOPY MFR. TYPICAL AT ALL IR HEATERS.

CONTROL WIRING FOR HEATERS BY EC TO BE ROUTED IN SAME CONDUIT AS POWER FOR LIGHTING COORDINATE REQUIRED WIRE GAUGE WITH EC. SEE CONTROLS PLAN AND ELECTRICAL DRAWINGS. TYP.

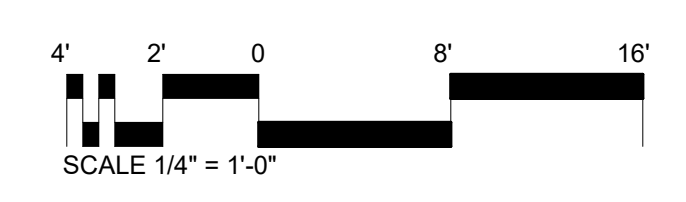

2/19/2025 10:21:39 AM Autodesk Docs://MO_02258_Independence Center.FSU_2023.2_REI02258_Independence Center.FSU_Remodal_MECH.rvt 30-(E)R-02258-M-201-MECHANICAL FLOOR PLAN

1. SECTION C15000 - MECHANICAL SPECIFICATIONS

PART I - GENERAL

1.01 SCOPE

- A. IT IS THE RESPONSIBILITY OF CONTRACTOR TO READ ALL SPECIFICATIONS AND CONSULT ALL DRAWINGS WHICH MAY AFFECT THE INSTALLATION AND COORDINATION OF HIS WORK WITH OTHER TRADES. CONTRACTOR SHALL COORDINATE AND MAKE MINOR ADJUSTMENTS IN LOCATION OF EQUIPMENT AND MATERIALS AS NECESSARY TO SECURE COORDINATION.
- B. COMPLETED INSTALLATION SHALL CONFORM TO ALL APPLICABLE FEDERAL, STATE AND LOCAL CODES AND ORDINANCES, INCLUDING BUT NOT LIMITED TO THE LATEST APPROVED EDITIONS OF NFPA-96, NFPA-90A, NFPA-94, SMACNA, ASHRAE 90.1 AND ASHRAE 62.
- C. SYSTEM LAYOUT IS SCHEMATIC AND EXACT LOCATIONS SHALL BE DETERMINED BY STRUCTURAL CONDITIONS, COORDINATION WITH OTHER TRADES, COORDINATION WITH FINISHES AND OTHER CONDITIONS. STRUCTURAL SUPPORTS SHALL NOT BE CUT OR ALTERED TO ASSURE FIT OF HVAC SYSTEM. TEN FOOT CLEARANCE SHALL BE MAINTAINED BETWEEN OUTSIDE AIR INTAKES AND EXHAUST FANS AND PLUMBING VENT TERMINALS.
- D. CONTRACTOR SHALL BE RESPONSIBLE FOR ALL DEFECTS, REPAIRS AND REPLACEMENTS IN MATERIALS AND WORKMANSHIP FOR A PERIOD OF ONE (1) YEAR AFTER FINAL PAYMENT IS APPROVED. CONTRACTOR SHALL HONOR FACTORY WARRANTIES ON ALL EQUIPMENT PROVIDED AS PART OF THIS SYSTEM.
- E. UPON COMPLETION OF PROJECT, ALL SYSTEM EQUIPMENT AND MATERIALS SHALL BE IN NEW, CLEAN CONDITION WITH ALL DAMAGE RESTORED TO CONDITION ACCEPTABLE TO THE OWNERS REPRESENTATIVE. ALL EQUIPMENT, COMPONENTS, DUCTWORK AND AIR DEVICES SHALL BE INSPECTED, THOROUGHLY CLEANED, CLEARED OF DEBRIS, AND READY FOR USE. AT COMPLETION OF JOB, ALL MISCELLANEOUS TOOLS, SCAFFOLDING, SURPLUS MATERIALS, RUBBISH AND DEBRIS SHALL BE REMOVED BY CONTRACTOR.
- F. CONTRACTOR SHALL PROVIDE TWO SETS OF 2" MERV 8 OR HIGHER THROW AWAY TYPE FILTERS. A CLEAN SET SHALL BE PROVIDED PRIOR TO TEST AND BALANCE AND AGAIN PRIOR TO OPENING.

PART II - PRODUCTS

2.01 HEATING AND COOLING EQUIPMENT (C15730)

- A. FURNISH AND INSTALL R-410A ROOFTOP SINGLE PACKAGE COMBINATION ELECTRIC COOLING AND NATURAL GAS FIRED HEATING UNITS BY LENNOX AS SHOWN ON DRAWINGS. EQUIPMENT SHALL BE ARI CERTIFIED AND A.G.A. AND U.L. LISTED.
- B. ACCESSORIES SHALL INCLUDE LOW AND HIGH PRESSURE SAFETIES, CRANK CASE HEATER, OVERCURRENT AND OVERTEMPERATURE SAFETY, COMPRESSOR VIBRATION ISOLATORS, FILTER DRIERS, REFRIGERANT SERVICE VALVES, COIL HAIL GUARDS WHERE SCHEDULED, CONVENIENCE OUTLETS FACTORY INSTALLED ON SCHEDULED UNITS, UNIT MOUNTED NON-FUSED DISCONNECTS, LOW AMBIENT OPERATION DOWN TO 30 DEGREES F AND EVAPORATOR FREEZE STAT.
- C. COMPRESSORS SHALL BE FULLY HERMETIC SCROLL TYPE WITH INTERNAL VIBRATION ISOLATORS. COMPRESSORS SHALL BE PROVIDED WITH A MINIMUM FIVE (5) YEAR FULL WARRANTY.
- D. THE UNIT HEAT EXCHANGERS SHALL BE STEEL WITH ALUMINIZED STEEL COATING. HEATING CONTROLS SHALL CONSIST OF REDUNDANT GAS VALVES, INTERMITTENT PILOT WITH ELECTRONIC SPARK OR HOT PLATE IGNITION SYSTEM, COMBUSTION/EXHAUST FAN PROTECTED BY CENTRIFUGAL SWITCHES, HEAT LIMIT SWITCHES, TIME-DELAY RELAY, FLAME, AND PILOT SENSORS. ALL UNITS SHALL BE CAPABLE OF TWO STAGES OF HEAT. HEAT EXCHANGES SHALL HAVE A TEN (10) YEAR WARRANTY. BURNERS SHALL BE ALUMINIZED IN-SHOT TYPE. THE DRAFT MOTOR SHALL BE MONITORED BY THE CONTROL SYSTEM.
- E. CHICK-FIL-A MAINTAINS A NATIONAL ACCOUNT FOR EQUIPMENT WITH LENNOX CORPORATION. PRICING FOR THE EQUIPMENT HAS BEEN ESTABLISHED IN ADVANCE. CONTACT LENNOX NATIONAL ACCOUNTS AT 972-497-6260 (OR BY FAX AT 972-497-5112) FOR PRICING, ORDERING AND AVAILABILITY.

2.02 DUCTWORK (C15735) (SEE DWG M-301 FOR ADDITIONAL GREASE DUCT SYSTEM REQ.)

- A. ACCEPTABLE MANUFACTURERS OF INSULATION ARE MANVILLE, OWENS CORNING OR KNAUF.
- B. ALL DUCTWORK SHALL BE SHEET METAL, UNLESS NOTED OTHERWISE (U.N.O.).
- C. DUCT DIMENSIONS SHOWN ARE INSIDE CLEAR DIMENSIONS, U.N.O.
- D. CONSTRUCTION OF DUCTWORK SHALL MEET SMACNA 1" W.C. PRESSURE CLASS STANDARD AND RECOMMENDATIONS. SMACNA SHALL BE FOLLOWED WITH RESPECT TO GAGE THICKNESS, JOINTS, REINFORCING, CONSTRUCTION, INSTALLATION AND SUPPORT FOR PRESSURE CLASS STATED. ALL TRANSVERSE JOINTS IN RECTANGULAR AND ROUND DUCT INCLUDING DUCT CONNECTION TO AIR DEVICE COLLAR SHALL BE SEALED PER SMACNA SEAL CLASS C WITH U.L. DUCT MASTIC SEALANT APPROVED FOR INTENDED USE. DUCT TAPE IS NOT AN ACCEPTABLE SUBSTITUTE FOR MASTIC UNLESS EQUAL TO HARDCAST FOIL-GRIP 1402 BUTYL RUBBER ADHESIVE TAPE.
- E. DUCT SHALL BE SUPPORTED AT BASE OF DUCT DROPS. CURB DUCT RAILS ARE NOT INTENDED TO AND SHALL NOT SUPPORT THE WEIGHT OF THE DUCT.
- F. ALL DUCT INSULATION SHALL MEET MINIMUM R-VALUE REQUIRED BY ASHRAE 90.1 LATEST EDITION. ALL DUCT WRAP SHALL BE MINIMUM 2" THICK, 3/4 PCF AND 6 R-VALUE INSTALLED WITH EITHER A VAPOR BARRIER WITH MAXIMUM PERMEANCE 0.05 OR A MINIMUM 2 MIL ALUMINUM REINFORCED FOIL/KRAFT FACING.
- G. ALL DUCT DROPS FROM THE ROOFTOP UNITS SHALL BE EXTERNALLY INSULATED.
- H. SUPPLY AND RETURN AIR DUCTWORK SERVING ALL AREAS SHALL BE EXTERNALLY INSULATED.
- I. ALL AIR CONVEYANCE COMPONENTS SUCH AS, BUT NOT LIMITED TO DUCT, DUCT PLENUMS, GRILLES/DIFFUSERS, BACK PANS, AND BOOTS SHALL BE INSULATED. INSULATION TYPE IS COVERED ELSEWHERE IN THIS SPECIFICATION.
- J. RESTROOM RECTANGULAR EXHAUST AIR DUCTWORK SHALL BE LINED WITH 1" THICK, 1-1/2 PCF INSULATION. RESTROOM ROUND EXHAUST DUCT SHALL BE EXTERNALLY INSULATED PER SECTION 2.02F.
- K. TRUNK DUCTS SHALL BE ISOLATED FROM UNIT VIBRATION WITH THE USE OF NFPA AND U.L. APPROVED FLEXIBLE CONNECTORS INSTALLED AT THE TOP OF BOTH SUPPLY AND RETURN DROPS.
- L. INSULATED FLEXIBLE DUCT MAY BE UTILIZED FOR RUNOUTS TO GRILLES AND DIFFUSERS ONLY IN THE HORIZONTAL POSITION AND IN MAXIMUM LENGTHS OF 4'-0", NO EXCEPTIONS. SEE TAKE-OFF DETAIL ON DRAWING M-401.
- M. CONSTRUCTION OF FLEXIBLE DUCTWORK SHALL INCLUDE SPIRAL METAL HELIX BONDED TO A POLYESTER CORE, FIBERGLASS INSULATION WITH POLYETHYLENE OR MYLAR VAPOR BARRIER. ALL COMPONENTS SHALL HAVE APPROPRIATE U.L. APPROVAL AND SHALL BE EQUIVALENT TO THERMAFLEX MKE.
- N. FLEXIBLE DUCT SHALL BE INSTALLED PER THE "ADC FLEXIBLE DUCT PERFORMANCE AND INSTALLATION STANDARDS, 4TH ED" USING FOIL TAPE AND DRAWBAND ON THE INNER CORE AND TAPE OR DRAWBAND ON THE OUTER JACKET.
- O. DUCT TAPE SHALL BE EQUAL TO FASSON 181-B FX, 2-1/2" WIDE.
- P. SINGLE THICKNESS TURNING VANES SHALL BE INSTALLED AT 90 DEGREE TURNS IN SUPPLY DUCTWORK WHERE ANY ONE DIMENSION IS GREATER THAN 12".
- Q. RADIUS OF ELBOWS MAY BE SUBSTITUTED FOR 90 DEGREE ELBOWS AT THE DISCRETION OF THE CONTRACTOR. CENTERLINE RADIUS EQUAL TO R-W PER FIGURE NO. 4-2 IN SMACNA HVAC DUCT CONSTRUCTION STANDARDS.
- R. EXTERNAL INSULATION ON BOTTOM OF DUCTS 24" OR WIDER SHALL BE SUPPORTED WITH STICK PINS ON 18" CENTERS. STICK PIN WASHERS SHALL BE COVERED WITH DUCT TAPE OR MASTIC.

2.03 CONTROLS (C15735)

- A. SYSTEMS SHALL BE COMPLETE WITH CONNECTIONS TO CFA-500 TEMPERATURE CONTROL PANEL AS MANUFACTURED BY SUNCOAST ENVIRONMENTAL CONTROLS (S.E.C.) (PH: 877-544-6679). THE PANEL IS PROVIDED AND MOUNTED BY THE ELECTRICAL CONTRACTOR. CONTROL WIRING TERMINATIONS ARE BY THE MECHANICAL CONTRACTOR.
- B. THE SMOKE DETECTORS SHALL BE FACTORY INSTALLED AND WIRED BY THE ROOFTOP UNIT MANUFACTURER.
- C. A FACTORY INSTALLED SMOKE DETECTOR IN THE RETURN AIR SECTION OF EACH AIR CONDITIONING UNIT SHALL STOP THE INDOOR FAN AND CLOSE THE OUTSIDE AIR DAMPER IN THE EVENT OF EXCESSIVE TEMPERATURE OR SMOKE. SMOKE DETECTOR SHALL BE LOCATED PRIOR TO ANY EXHAUST FROM THE BUILDING OR MIXING WITH FRESH AIR MAKE-UP. UPON DETECTION, THE SYSTEM SHALL NOT RESTART UNTIL THE DEVICE IS MANUALLY RESET. DEVICES SHALL BE LOCATED WHERE THEY CAN BE EASILY ACCESSED AND WHERE CLEAR OF FILTERS.
- D. CHICK-FIL-A HAS A NATIONAL ACCOUNT WITH SUNCOAST ENVIRONMENTAL CONTROLS FOR THE SMOKE DETECTOR TEST/RESET ANNUNCIATOR STATIONS. THE TEST/RESET STATIONS WILL BE PURCHASED BY THE ELECTRICAL CONTRACTOR AS A PART OF A NATIONAL ACCOUNT PACKAGE AND TURNED OVER TO THE MECHANICAL CONTRACTOR FOR INSTALLATION.
- E. THE REMOTE TEST/RESET ANNUNCIATORS SHALL BE PROVIDED BY THE ELECTRICAL CONTRACTOR AND INSTALLED BY THE MECHANICAL CONTRACTOR. INSTALLATION BY MECHANICAL SHALL INCLUDE MOUNTING OF THE ANNUNCIATORS AND ALL WIRING FROM EACH DEVICE TO THE RTU. ELECTRICAL WILL PROVIDE A JUNCTION BOX IN THE WALL WITH 1/2" CONDUIT STUBBED UP ABOVE THE CEILING FOR EACH REMOTE TEST STATION AS SHOWN ON THE ELECTRICAL PLANS. ANNUNCIATOR SHALL BE SUNCOAST CONTROLS REMOTE TEST/RESET STATION WITH POWER LED, TROUBLE LED, ALARM LED, 90DB HORN AND TEST/RESET BUTTON.
- F. THE RESTROOM FAN SHALL BE INTERLOCKED TO THE LIGHTS SERVING THE MEN AND WOMEN'S RESTROOMS. THE HOOD FANS SHALL BE CONTROLLED VIA THE SUNCOAST CFA-500 CONTROL PANEL. WIRING, RELAYS AND SWITCHES FOR CONTROL OF ALL FANS ARE BY ELECTRICAL CONTRACTOR.
- G. LENNOX UNITS - THERMOSTATS ARE PROVIDED AND INTEGRATED INTO THE TEMPERATURE CONTROL PANEL BY SUNCOAST ENVIRONMENTAL CONTROLS. SUNCOAST WILL PROVIDE A NETWORK THERMOSTAT US32-CFA THERMOSTAT PRE-WIRED IN THE TEMPERATURE CONTROL PANEL. A REMOTE TEMPERATURE SENSOR FOR EACH THERMOSTAT IS ALSO PROVIDED. MECHANICAL CONTRACTOR SHALL INSTALL ALL WIRING BETWEEN THE THERMOSTAT, THE REMOTE SENSOR AND THE ROOFTOP UNIT.
- H. MECHANICAL CONTRACTOR SHALL INSTALL CONTROL WIRING IN 1/2" CONDUIT WHERE REQUIRED BY CODE. WHERE NOT REQUIRED TO BE IN CONDUIT, ALL WIRING SHALL BE RUN PARALLEL TO STRUCTURAL MEMBERS OR PERPENDICULAR WITH NO DIAGONAL ROUTING. ALL WIRING SHALL BE SECURED TO THE FRAMING TO PREVENT SAGGING IN RUNS. WIRING TO ROOFTOP UNITS SHALL BE ROUTED THROUGH THE FACTORY THRU-BASE FITTING IN THE UNIT BASE. NO SPLICING OF WIRING WILL BE ACCEPTED. ALL WIRING ABOVE THE ROOF SHALL BE INSTALLED IN EXTERIOR GRADE FLEXIBLE CONDUIT. ALL CONTROL WIRING AND CONTROL WIRING CONDUIT SHALL BE FURNISHED AND INSTALLED BY THE MECHANICAL CONTRACTOR. WIRING SHALL BE INSTALLED IN ACCORDANCE WITH LATEST EDITION OF NEC. ALL LOW VOLTAGE CONTROL WIRING SHALL BE NO LESS THAN 18 AWG MIN. CONTROL WIRING CONDUCTORS SHALL BE SIZED TO ACCOUNT FOR LOAD AND LENGTH OF RUN TO ALLOW SUFFICIENT VOLTAGE AVAILABLE AT CONTROLLED DEVICE TO OPERATE THE SYSTEM RELIABLY.

PART III - EXECUTION

3.01 SCOPE

- A. FURNISH AND INSTALL SYSTEM IN ACCORDANCE WITH REFERENCED STANDARDS, APPLICABLE CODES, MANUFACTURER'S RECOMMENDATIONS AND AS INDICATED ON DRAWINGS.
 - B. CONTRACTOR SHALL INSTRUCT THE OWNER'S REPRESENTATIVE IN ALL MATTERS PERTAINING TO THE PROPER MAINTENANCE OF EQUIPMENT FURNISHED UNDER THIS CONTRACT THROUGH DEMONSTRATION AND EXPLANATION OF OPERATING & MAINTENANCE MANUALS.
 - C. CONTRACTOR SHALL PROVIDE A "SAMPLE MAINTENANCE PROPOSAL" TO THE OWNER'S REPRESENTATIVE IN ALL MATTERS PERTAINING TO THE PROPER MAINTENANCE OF EQUIPMENT FURNISHED UNDER THIS CONTRACT.
 - D. CONTRACTOR SHALL COMPLETE A/C EQUIPMENT STARTUP DOCUMENTATION PROVIDED BY OWNER AND/OR MANUFACTURER. THIS SHALL INCLUDE RE-TORQUE OF ALL FIELD AND FACTORY HIGH VOLTAGE CONNECTIONS.
- ### 3.02 LEED PROJECTS
- A. CONTRACTOR SHALL COMPLETE RECEIPT INSPECTION CHECKLISTS PROVIDED IN THE COMMISSIONING PLAN WITHIN 5 DAYS OF RECEIVING EQUIPMENT ON SITE.
 - B. CONTRACTOR SHALL COMPLETE PRE-FUNCTIONAL CHECKLISTS PROVIDED IN THE COMMISSIONING PLAN. CHECKLISTS SHALL BE RETURNED AT LEAST 5 DAYS PRIOR TO SCHEDULING FUNCTIONAL PERFORMANCE TESTING.
 - C. CONTRACTOR SHALL PROVIDE A TECHNICIAN TO ASSIST THE THIRD PARTY COMMISSIONING AUTHORITY WITH FUNCTIONAL TESTING. FUNCTIONAL TESTING SHALL OCCUR AFTER ALL CONTROLS HAVE BEEN INSTALLED AND VERIFIED AND AFTER TEST AND BALANCE IS COMPLETE. THE FUNCTIONAL PERFORMANCE TEST PROCEDURES CAN BE FOUND IN THE COMMISSIONING PLAN.
 - D. IF THE TOTAL TIME REQUIRED TO CORRECT PROBLEMS DURING TESTING IS GREATER THAN FORTY-FIVE (45) MINUTES (UNLESS EXTENUATING CIRCUMSTANCES EXIST), THE TEST SHALL BE CONSIDERED FAILED AND MUST BE REPEATED IN ITS ENTIRETY.
 - E. RE-TESTING: DURING THE COURSE OF THE RETEST, IF AT ANY POINT A MAJOR DEFICIENCY IS DISCOVERED, THE TEST WILL BE STOPPED. REPEAT TESTS UNTIL ACCEPTABLE RESULTS ARE ACHIEVED. IF MORE THAN TWO FUNCTIONAL PERFORMANCE TESTS (ONE INITIAL TEST AND ONE RETEST) FOR ANY TYPE OF EQUIPMENT DUE TO ISSUES THAT THE CONTRACTOR HAD DIRECT OR INDIRECT CONTROL OVER ARE REQUIRED, THE COSTS FOR THE CXA TO WITNESS RETESTING OF SIMILAR TYPES OF EQUIPMENT UNTIL SATISFACTORY RESULTS ARE OBTAINED SHALL BE THE RESPONSIBILITY OF THE CONTRACTOR.

3.03 TEST & BALANCE

- A. OWNER SHALL TEST AND BALANCE MECHANICAL SYSTEM IN ACCORDANCE WITH NEBB, NBC OR AABC STANDARDS TO ASSURE CONFORMANCE WITH DESIGN. G.C. WILL MAKE MECHANICAL CONTRACTOR AVAILABLE DURING TEST AND BALANCE TO ASSIST TESTING AGENCY AND TO MAKE CORRECTIONS IMMEDIATELY NECESSARY. CONTRACTOR SHALL CORRECT ITEMS ON WRITTEN TEST AND BALANCE REPORT.
- B. ALL EQUIPMENT TO BE BALANCED MUST HAVE GONE THRU SUCCESSFUL START-UP PROCEDURE BY THE MECHANICAL CONTRACTOR (MC) PRIOR TO TAB VISIT.
- C. THE FLOOR OF THE RESTAURANT SHALL BE CLEARED OF DEBRIS, STAGED CONSTRUCTION MATERIALS, EQUIPMENT, ETC. WHICH MAY, IN THE OPINION OF THE TAB TECHNICIAN, OBSTRUCT ACCESS TO AIR DISTRIBUTION COMPONENTS IN AND ABOVE THE CEILING.
- D. EQUIPMENT ACCESS PANELS, DUCT AIR DEVICES SUCH AS BALANCING DAMPERS AND ACTUATORS SHALL BE ACCESSIBLE AND CLEAR OF PIPING, CONDUIT, FRAMING, SUPPORTS ETC...
- E. PROVIDE AN 8 FT PORTABLE A-FRAME STYLE LADDER DEDICATED FOR THE TAB TECHNICIAN'S USE DURING THE ENTIRE TAB EFFORT DURATION.
- F. THE MC SHALL BE AVAILABLE DURING THE ENTIRE DURATION OF THE TAB EFFORT AND HAVE ON-SITE THE RESOURCES AND TOOLS TO MAKE CORRECTIONS AS NEEDED UNDER THE DIRECTION OF THE TAB TECHNICIAN.

NATIONAL ACCOUNTS

1. LENNOX EQUIPMENT - CONTACT LENNOX NATIONAL ACCOUNTS AT 972-497-6260 (OR BY FAX AT 972-497-5112) FOR PRICING, ORDERING AND AVAILABILITY. LENNOX EQUIPMENT NOT PURCHASED THRU LENNOX NATIONAL ACCOUNTS WILL NOT BE ACCEPTED.
2. LOREN COOK FAN AND CURB PACKAGE - THE MECHANICAL CONTRACTOR IS REQUIRED TO PURCHASE THE FAN/CURB PACKAGE DIRECTLY FROM TOM BARROW COMPANY. CONTACT MR. SCOTT GEORGE AT 404-351-1010 FOR PRICING AND AVAILABILITY. FANS AND CURBS NOT PURCHASED THRU TOM BARROW COMPANY WILL NOT BE ACCEPTED.
3. PRICE AIR DEVICES - THE MECHANICAL CONTRACTOR IS REQUIRED TO PURCHASE THE AIR DEVICES DIRECTLY FROM TOM BARROW COMPANY. CONTACT MR. SCOTT GEORGE AT 404-351-1010 FOR PRICING AND AVAILABILITY. AIR DEVICES NOT PURCHASED THRU TOM BARROW COMPANY WILL NOT BE ACCEPTED.
4. AIR DOORS - THE MECHANICAL CONTRACTOR IS REQUIRED TO PURCHASE THE AIR DOORS DIRECTLY FROM TOM BARROW COMPANY. CONTACT MR. SCOTT GEORGE AT 404-351-1010 FOR PRICING AND AVAILABILITY. AIR DOORS NOT PURCHASED THRU TOM BARROW COMPANY WILL NOT BE ACCEPTED.
5. SUNCOAST ENVIRONMENTAL CONTROLS - THE CFA 500 PANEL AND THE TEST/RESET STATIONS WILL BE PURCHASED AND PROVIDED BY THE electrical CONTRACTOR AS A PART OF A NATIONAL ACCOUNT PACKAGE. SEE PART II PARAGRAPH 3A, 3D, AND 3E OF THE MECHANICAL SPECIFICATIONS FOR MORE INFORMATION.
6. HALTON HOODS - CHICK-FIL-A WILL PURCHASE AND PROVIDE THE HOODS FOR INSTALLATION BY THE MECHANICAL CONTRACTOR. THE MECHANICAL CONTRACTOR SHALL BE RESPONSIBLE FOR RECEIVING THE HOODS. CONTACT HALTON CO. AT 270-237-5600 FOR MORE INFO.
7. ROYAL METAL PRODUCTS START COLLARS - THE MECHANICAL CONTRACTOR IS REQUIRED TO PURCHASE THE START COLLARS DIRECTLY FROM TOM BARROW COMPANY. CONTACT MR. SCOTT GEORGE AT 404-351-1010 FOR PRICING AND AVAILABILITY. START COLLARS NOT PURCHASED THRU TOM BARROW COMPANY WILL NOT BE ACCEPTED.
8. SCHWANK INFRARED HEATER PACKAGE - THE MECHANICAL CONTRACTOR IS REQUIRED TO PURCHASE THE HEATER PACKAGE DIRECTLY FROM TOM BARROW COMPANY. CONTACT MR. SCOTT GEORGE AT 404-351-1010 FOR PRICING AND AVAILABILITY. HEATERS NOT PURCHASED THRU TOM BARROW COMPANY WILL NOT BE ACCEPTED.
9. BROMIC ELECTRIC HEATER - THE MECHANICAL CONTRACTOR IS REQUIRED TO PURCHASE THE HEATER DIRECTLY FROM BROMIC HEATING USA. CONTACT MR. BLAKE RUSSIE AT 858-381-4850 FOR PRICING AND AVAILABILITY. HEATERS NOT PURCHASED THRU BROMIC HEATING USA WILL NOT BE ACCEPTED.
10. TRANE EQUIPMENT - CONTACT MR. SCOTT ROWLEY AT 630-200-7155 FOR PRICING, ORDERING AND AVAILABILITY. TRANE EQUIPMENT NOT PURCHASED THRU TRANE NATIONAL ACCOUNTS WILL NOT BE ACCEPTED.

2/19/2025 10:21:44 AM Autodesk Docs://MO_02258_Independence Center.FSU_2023.2_REI/02258_Independence Center.FSU_Remodal_MEC.rvt 30-(E)-R-02258-M-901-MECHANICAL SPECIFICATIONS



Chick-fil-A
5200 Buffington Road
Atlanta, Georgia
30349-2998

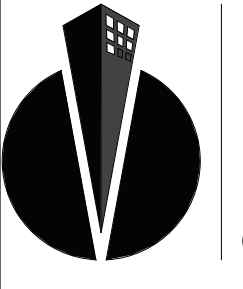

CONSTRUCTION ENGINEERING GROUP
Consulting Engineers

2651 EAU GALIE BLVD, SUITE A TEL. 321.253.1221
MELBOURNE, FL 32935 C.O.A #0028097
WWW.CEGENGINEERING.COM

ENGINEER OF RECORD

Seal:

KEITH M. PRZECIAWSKI, PE
PE #PE-20230411

CHICK-FIL-A
INDEPENDENCE CENTER

18785 EAST 39TH STREET SOUTH
INDEPENDENCE, MO 64057

SRI#02258

BUILDING TYPE / SIZE: S06 (E)R ALL
RELEASE: 22-12
PRINTED FOR
CONST

REVISION SCHEDULE		
NO.	DATE	DESCRIPTION
1	04/09/24	PERMIT SET
1	10/15/24	ADDENDUM 1
3	10/15/24	PERMIT REV 3
	10/15/24	BID SET
	02/24/25	CONST SET

CONSULTANT PROJECT # C291123
DATE 11/28/23

DRAWN BY LAS
Information contained on this drawing and all digital files produced for above named project may not be reproduced in any manner without express written or verbal consent from authorized project representatives.

MECHANICAL SPECIFICATIONS

SHEET NUMBER

M-901

For Construction

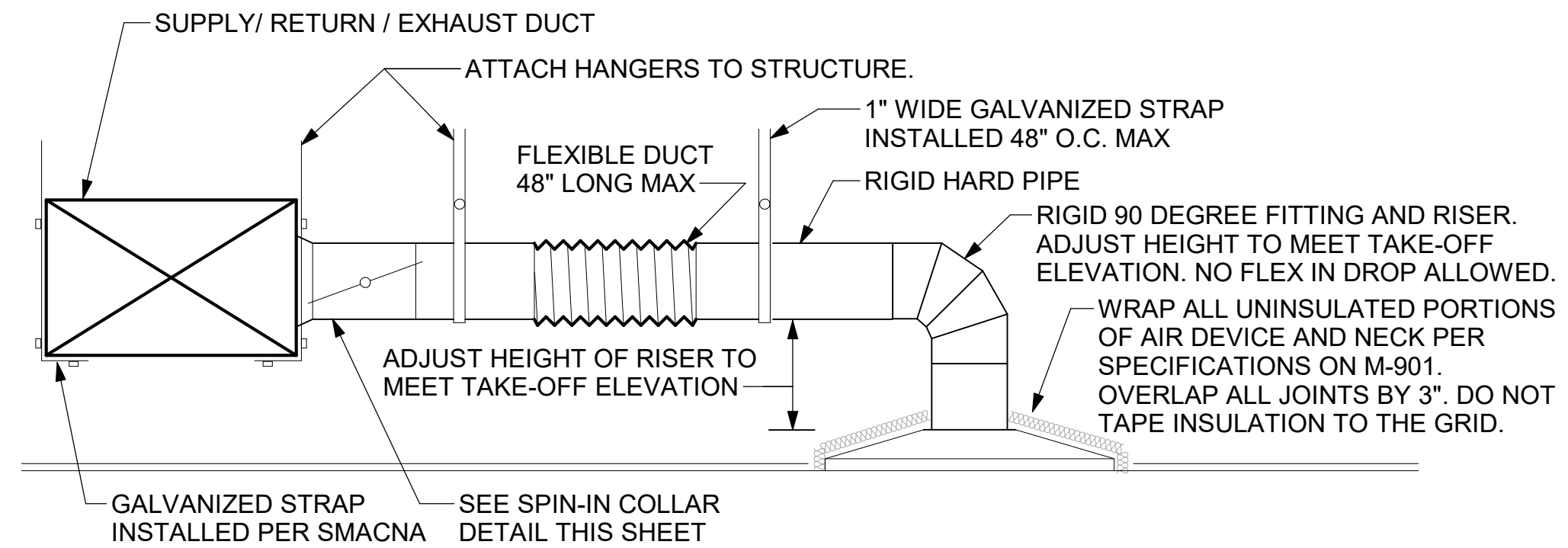

1 SAG/RAG/GRILLE TAKE-OFF - LARGE
NOT TO SCALE

CHICK-FIL-A HAS A NATIONAL ACCOUNT WITH TOM BARROW COMPANY FOR THE ROYAL METAL PRODUCTS START COLLARS FOR BOTH WITH AND WITHOUT A MANUAL BALANCING DAMPER. THE MECHANICAL CONTRACTOR IS REQUIRED TO PURCHASE THE ROYAL METAL PRODUCTS START COLLARS DIRECTLY FROM TOM BARROW COMPANY. CONTACT MR. SCOTT GEORGE AT 404-351-1010 FOR PRICING AND AVAILABILITY. ROYAL METAL PRODUCTS START COLLARS NOT PURCHASED THRU TOM BARROW COMPANY WILL NOT BE ACCEPTED.

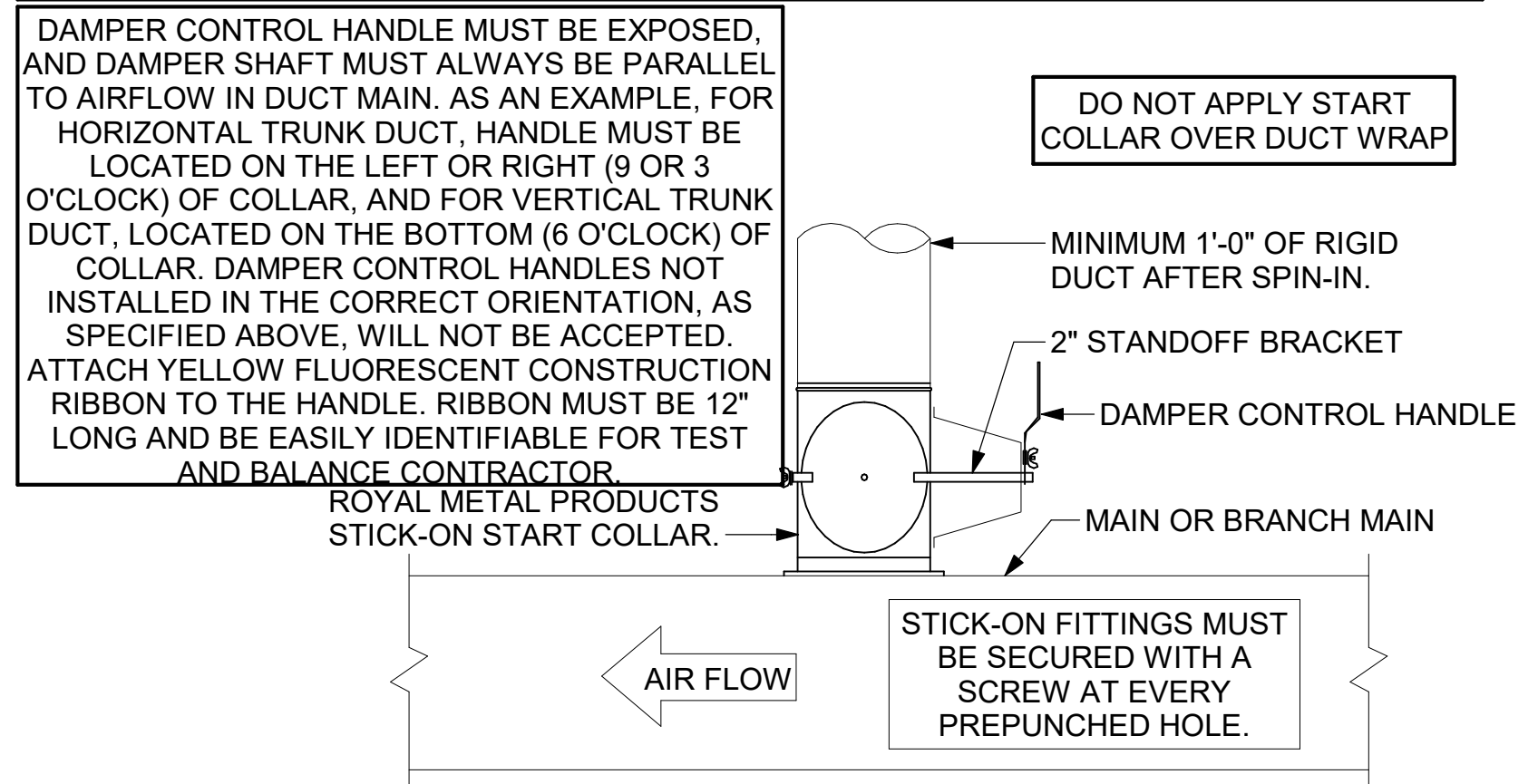

2 START COLLAR - LARGE
NOT TO SCALE

EXHAUST FAN SCHEDULE												
MARK	FAN CFM	ESP	RPM	SPEED	HP	AREA SERVED	VOLTAGE	PHASE	MOCP	MODEL	MANUFACTURER	REMARKS
EF#1	1913	0.75	1725 RPM	5230 FPM	.75 HP	HOOD#1	115 V	1	25 A	150 CPS	LOREN COOK	1,2,3,4,5,6,7,8,9,10,11,17
EF#2	1402	0.95	1725 RPM	4710 FPM	.75 HP	HOOD#2 & HOOD#3	115 V	1	25 A	150 CPS	LOREN COOK	1,2,3,4,5,6,7,8,9,10,11,17
EF#3	375	0.38	1550 RPM	3660 FPM	93 W	RESTROOMS	120 V	1	20 A	ACED-90C15DH	LOREN COOK	3,11,12,13,14,15,16

NOTES:

- GREASE EXHAUST FAN RPM BASED ON 80 DEGREE F AIR AT 1000 FEET ABOVE SEA LEVEL.
- GREASE EXHAUST FANS TO BE U.L. 762 LISTED.
- CHICK-FIL-A HAS A NATIONAL ACCOUNT WITH TOM BARROW COMPANY FOR THE FAN/CURB PACKAGE. THE MECHANICAL CONTRACTOR IS REQUIRED TO PURCHASE THE FAN/CURB PACKAGE DIRECTLY FROM TOM BARROW COMPANY. CONTACT MR. SCOTT GEORGE AT 404-351-1010 FOR PRICING AND AVAILABILITY. FANS AND CURBS NOT PURCHASED THRU TOM BARROW COMPANY WILL NOT BE ACCEPTED.

REMARKS:

- UPBLAST, ARRANGEMENT 10, CCW ROTATION. SEE PLANS TO CONFIRM CONFIGURATION.
- PROVIDE FACTORY ALUMINUM FAN WHEEL.
- PROVIDE FACTORY INSTALLED PREWIRED NON-FUSED DISCONNECT.
- PROVIDE FACTORY STEEL INLET FLANGE AND INLET COMPANION FLANGE.
- PROVIDE AND INSTALL ROOFTOP SOLUTIONS G2 DRIP GUARD. MECHANICAL CONTRACTOR TO CONTACT ROOFTOP SOLUTIONS AT 800-913-7034.
- PROVIDE FACTORY WEATHER HOUSING W/ HINGED ACCESS DOOR.
- PROVIDE FACTORY DRAIN CONNECTION.
- PROVIDE FACTORY BOLTED ACCESS DOOR ON SCROLL.
- PROVIDE FACTORY INSTALLED BELT DRIVE WITH ADJUSTABLE MOTOR SHEAVE AND SPARE BELT.
- PROVIDE FACTORY STEEL OUTLET COMPANION FLANGE.
- INTEGRAL THERMAL OVERLOAD WITH AUTOMATIC RESET.
- PROVIDE BIRDSCREEN.
- BACKDRAFT DAMPER IN DUCT BY MECHANICAL CONTRACTOR AS SHOWN ON 4/M401.
- STARTER BY ELECTRICAL CONTRACTOR. INTERLOCK WITH LIGHTS BY ELECTRICAL CONTRACTOR.
- PROVIDE 12" HIGH CURB.
- PROVIDE FACTORY INSTALLED AND WIRED SPEED CONTROLLER.
- UTILITY SET FAN CURB AND ASSOCIATED EXHAUST DUCT CURB PROVIDED BY TOM BARROW COMPANY.

AIR DOOR SCHEDULE									
MARK	CFM	VELOCITY	HEATING CAP	HP	AREA SERVED	MODEL	MANUFACTURER	REMARKS	
AD#1	1765	2670 FPM	10 kW	3/4 HP	DRIVE THRU	ETA-148E	Powered Aire	1,2,3,5	
AD#2	3867	4220 FPM	N/A	3/4 HP	REAR DOOR	RBT-148	Powered Aire	4	
AD#3	1197	2440 FPM	10kW	3/4 HP	DRIVE THRU	ETA-1-36E	Powered Aire	2, 3, 6	

NOTES:

- CHICK-FIL-A HAS A NATIONAL ACCOUNT WITH TOM BARROW COMPANY FOR THE AIR DOORS. THE MECHANICAL CONTRACTOR SHALL PURCHASE THE AIR DOORS DIRECTLY FROM TOM BARROW COMPANY. CONTACT MR. SCOTT GEORGE AT 404-351-1010, FOR PRICING AND AVAILABILITY. AIR DOORS NOT PURCHASED THRU TOM BARROW COMPANY WILL NOT BE ACCEPTED.

REMARKS:

- FACTORY PROVIDED, WIRED, AND UNIT MOUNTED SPEED CONTROLLER LOCATED ABOVE CEILING
- FACTORY WIRED DISCONNECT.
- FACTORY PROVIDED, FIELD INSTALLED BY MC, REMOTE WALL SWITCHES FOR HEATING ON/OFF AND FAN ON/AUTO SWITCH. SEE DETAIL, AIR CURTAIN WIRING DIAGRAM.
- FACTORY PROVIDED MAGNETIC DOOR CONTACT WITH FACTORY INSTALLED LOW VOLTAGE CONTROLS LOCATED IN AIR DOOR CABINET.
- PROVIDE WITH A DIVERTER BOX. PROVIDE WITH MOUNTING BRACKETS PER MANUFACTURER'S RECOMMENDATIONS. INSTALL 4" FROM THE WALL.
- INSTALL PER MANUFACTURER RECOMMENDATIONS.

AIR DEVICE SCHEDULE						
MARK	DESCRIPTION	LOCATION	NECK SIZE	FACE SIZE	FRAME TYPE	REMARKS
A	PRICE MODEL APDC ALUMINUM SUPPLY AIR DIFFUSER WITH INDIVIDUALLY ADJUSTABLE CURVED AIR PATTERN CONTROLLERS.	DINING / KITCHEN	VARIES	24"x24"	LAY-IN	1, 7
B	VARITHERM PLAQUE DIFFUSER	OFFICE	8"	24"x24"	LAY-IN	1, 7, 8
C	PRICE MODEL SMCD STEEL SUPPLY AIR DIFFUSER FIELD ADJUSTABLE AIR PATTERN CONTROLLERS.	ENTRY	14"x14"	16"x16"	BEVELLED	1, 3, 5, 6
F	PRICE MODEL 80 EGGCRATE RETURN AIR GRILLE WITH REMOVABLE WHITE CORE, FACTORY FLAT BLACK BACKPAN AND ROUND NECK.	DINING / OFFICE / KITCHEN	VARIES	24"x24"	LAY-IN	1, 7
HD	PRICE MODEL PPD - PRODIGY PLAQUE MOTORIZED VAV DRONE DIFFUSER WITH STYLE 17 - 9/16 REGULAR OR BOLT SLOT T-BAR BORDER.	PLAY ROOM	8"	24"x24"	LAY-IN	1, 7
HM	PRICE MODEL PPD - PRODIGY PLAQUE MOTORIZED VAV MASTER DIFFUSER WITH STYLE 17 - 9/16 REGULAR OR BOLT SLOT T-BAR BORDER.	PLAY ROOM	8"	24"x24"	LAY-IN	1, 7, 9
J	PRICE MODEL SMCD STEEL SUPPLY AIR DIFFUSER FIELD ADJUSTABLE AIR PATTERN CONTROLLERS.	RESTROOMS	14"x14"	16"x16"	BEVELLED	1, 2, 3, 5, 6
K	PRICE MODEL APDDR ALUMINUM PERFORATED FACE RETURN AIR GRILLE.	RESTROOMS / ENTRY	14"x14"	16"x16"	SURFACE	1, 4, 5, 6

NOTES:

- CHICK-FIL-A HAS A NATIONAL ACCOUNT WITH TOM BARROW COMPANY FOR THE AIR DEVICES. THE MECHANICAL CONTRACTOR SHALL PURCHASE THE AIR DEVICES DIRECTLY FROM TOM BARROW COMPANY. CONTACT MR. SCOTT GEORGE AT 404-351-1010, FOR PRICING AND AVAILABILITY. AIR DEVICES NOT PURCHASED THRU TOM BARROW COMPANY WILL NOT BE ACCEPTED.

REMARKS:

- STANDARD OFF WHITE FINISH.
- PROVIDE MODEL VC53 NECK DAMPER.
- SEE DRAWING M-201 FOR THROW.
- PROVIDE MODEL VCR7 NECK DAMPER ON GRILLES IN RESTROOMS SERVING EXHAUST FAN.
- PROVIDE BACKPAN. MC TO SEAL JOINTS WITH MASTIC AND INSULATE EXTERNALLY.
- FIELD INSULATE BACKPAN AS SHOWN ON DETAIL 1/M-401.
- FACTORY INSULATED R-6 BACKPAN.
- PROVIDE RELIEF COLLAR ACCESSORY FOR VAV DIFFUSER.
- PROVIDE MOT - LCD THERMOSTAT WITH MOTION SENSOR (DEG. F).

ELECTRIC HEATER SCHEDULE							
MARK	KW	FRAME LENGTH	FRAME WIDTH	FRAME DEPTH	MOUNTING TYPE	MODEL	MANUFACTURER
EIH#1	6.0	56"	8.5"	3.5"	BRACKET	BH0420035	Bromic

NOTES:

- CHICK-FIL-A HAS A NATIONAL ACCOUNT WITH BROMIC HEATING USA FOR THE ELECTRIC HEATER PACKAGE. THE MECHANICAL CONTRACTOR SHALL PURCHASE HEATERS DIRECTLY FROM BROMIC HEATING USA. CONTACT MR. BLAKE RUSSELL AT 858-381-4850, FOR PRICING AND AVAILABILITY. HEATERS NOT PURCHASED THRU BROMIC HEATING USA WILL NOT BE ACCEPTED.

REMARKS:

- STAINLESS STEEL LENS WITH BLACK EMISSIVE COATING.
- PROVIDE ENGRAVED PLASTIC LABEL AT EACH UNIT WITH UNIT DESIGNATION IN 1" HIGH WHITE LETTERS ON A BLACK BACKGROUND.
- PROVIDE BLACK HEATER WITH HIGH TEMPERATURE COATING, AND MANUFACTURER MOUNTING BRACKETS.

GAS FIRED INFRARED HEATER SCHEDULE							
MARK	INPUT (MBH)	FRAME LENGTH	FRAME WIDTH	FRAME DEPTH	MOUNTING TYPE	MODEL	MANUFACTURER
GIH	50	48-1/4"	11 3/4"	10"	BRACKET	WB50-N7	SPACE-RAY

NOTES:

- CONFIRM HEATER QUANTITY WITH CANOPY SHOP DRAWINGS.
- CHICK-FIL-A HAS A NATIONAL ACCOUNT WITH TOM BARROW COMPANY FOR THE GAS FIRED INFRARED HEATERS. THE MECHANICAL CONTRACTOR SHALL PURCHASE THE HEATER PACKAGE DIRECTLY FROM TOM BARROW COMPANY. CONTACT MR. SCOTT GEORGE AT 404-351-1010, FOR PRICING AND AVAILABILITY. HEATERS NOT PURCHASED THRU TOM BARROW COMPANY WILL NOT BE ACCEPTED.

REMARKS:

- STEEL BURNER WITH CERAMIC BURNER TILES.
- STAINLESS STEEL LENS WITH BLACK EMISSIVE COATING.
- PROVIDE ENGRAVED PLASTIC LABEL AT EACH UNIT WITH UNIT DESIGNATION IN 1" HIGH WHITE LETTERS ON A BLACK BACKGROUND. MOUNT TO CANOPY DECK, FACING FORWARD, 12" LATERALLY FROM THE LONG SIDE OF THE HEATER.
- STAINLESS STEEL HEAT SHIELDS PROVIDED BY TOM BARROW COMPANY.

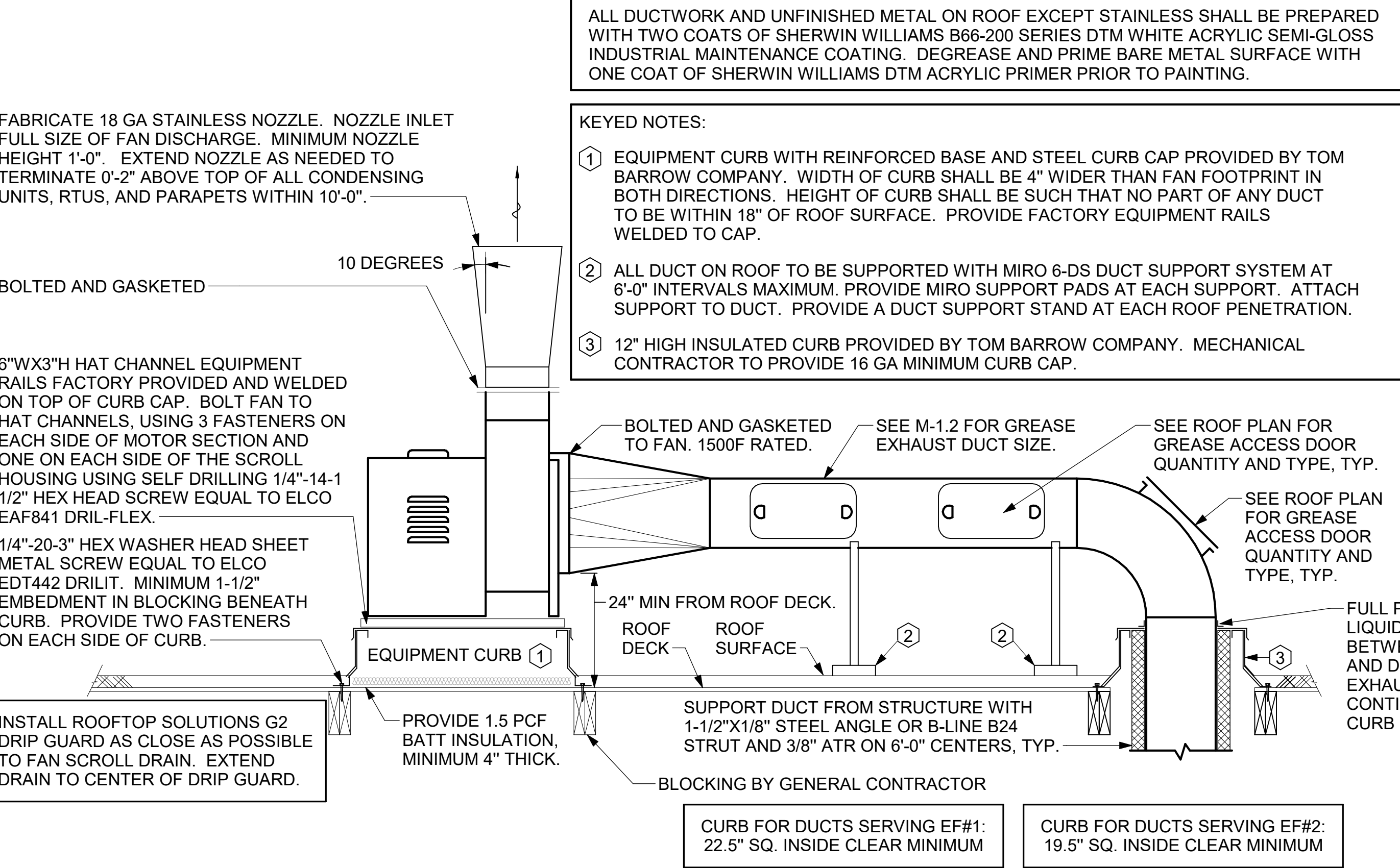

3 KITCHEN HOOD EXHAUST FANS
NOT TO SCALE

TURNING VANE SCHEDULE		
R	SP	GA
2"	1.5"	24

1. NO TRAILING EDGE.
2. SINGLE THICKNESS CONSTRUCTION.

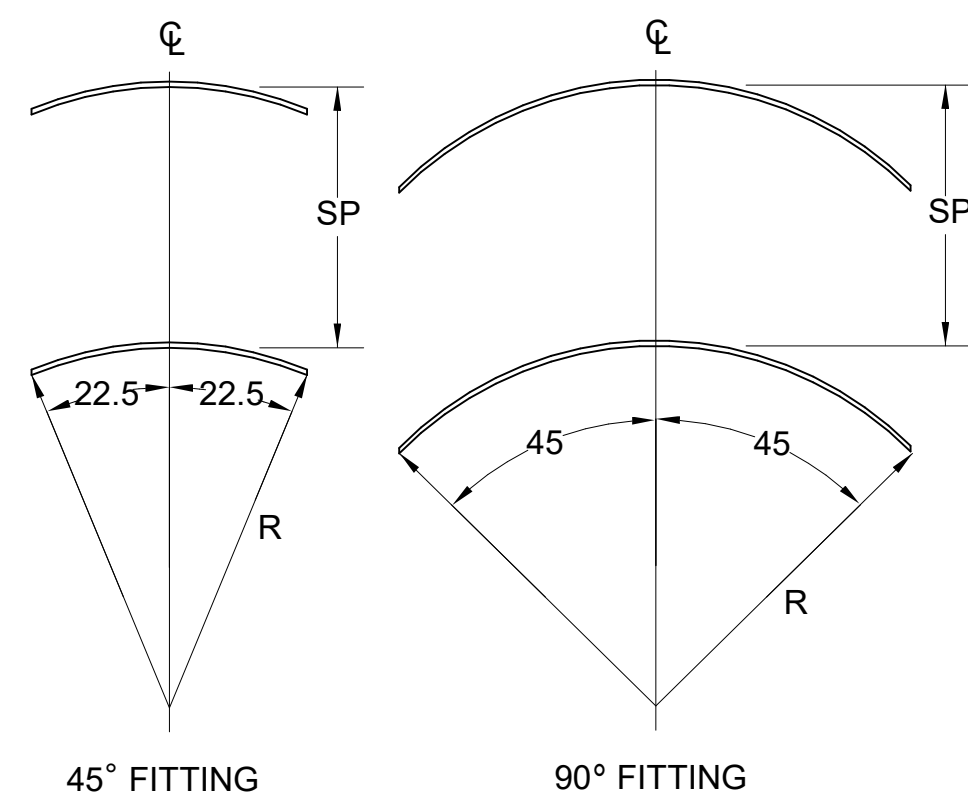

4 TURNING VANES
NOT TO SCALE

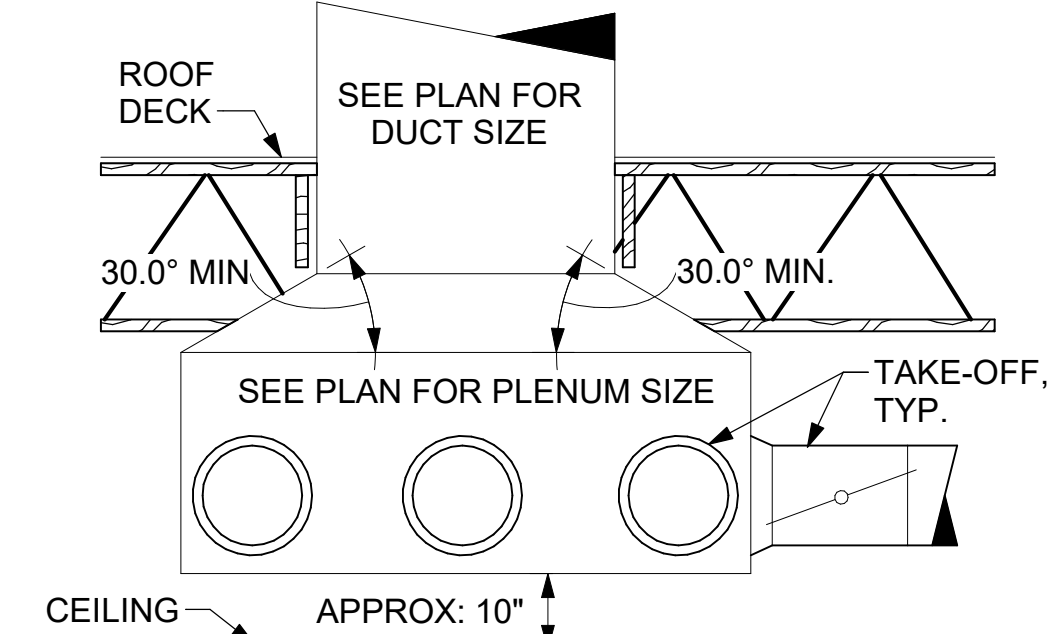

5 RETURN DROP GEOMETRY
NOT TO SCALE

DX SPLIT SYSTEM SCHEDULE																		
TAG	NOMINAL CAPACITY (TONS)	FAN DATA					INDOOR UNIT DATA					OUTDOOR UNIT DATA			REMARKS			
		MAX ESP (IN-H2O)	MOTOR (HP)	SA (CFM)	OA (CFM)	ENT DBWB	LVG DBWB	TC (MBH)	SC (MBH)	HEATER KW-STEPS	WEIGHT (LBS.)	MIN SEER	WEIGHT (LBS.)	MANUFACTURER/MODEL				
SS-1/OU-1	3.0	--	56 W	1200	120	80/67	55/54.5	36	--	208/1	--	46	208/1	1-12	1-0.75	25/40	MITSUBISHI PKA-A36/PUZ-A36	1 - 6

REMARKS:

- PROVIDE PROGRAMMABLE T-STAT.
- CONDENSER COIL GUARDS.
- SIZE REFRIGERANT PIPING PER MANUFACTURER'S RECOMMENDATIONS.
- CONDENSATE PUMP: LITTLE GIANT MODEL VCM200LUS OR EQUAL.
- ACCEPTABLE MFR'S: MITSUBISHI, LG, FUJITSU.
- THE OUTDOOR UNIT WILL PROVIDE POWER FOR THE INDOOR UNIT.

AHU DISCONNECTS DIV-23
CU DISCONNECTS DIV-26
THERMOSTATS DIV-23
HUMIDISTAT NONE
* PROVIDED BY DIV. 23, WIRED BY DIV. 26.



Chick-Fil-A
5200 Buffington Road
Atlanta, Georgia
30349-2998

CONSTRUCTION
ENGINEERING
GROUP
Consulting Engineers

2651 EAU GALLE BLVD, SUITE A
MELBOURNE, FL 32935
WWW.CEGENGINEERING.COM

ENGINEER OF RECORD

KEITH M. PRZECLAWSKI, PE
PE #PE-20230411

CHICK-FIL-A
INDEPENDENCE CENTER
18785 EAST 39TH STREET SOUTH
INDEPENDENCE, MO 64057

SRI#02258

BUILDING TYPE / SIZE: SO6 (E)R ALL
RELEASE: 22-12
PRINTED FOR: CONST

REVISION SCHEDULE		
NO.	DATE	DESCRIPTION
1	11/28/23	PERMIT SET
2	04/09/24	ADDENDUM 1
3	10/15/24	PERMIT REV 3
4	10/15/24	BID SET
5	02/24/25	BID ADD 3
6	02/24/25	CONST SET

For Construction
CONSULTANT PROJECT # C291123
DATE 11/28/23
DRAWN BY LAS
Information contained on this drawing and all digital files produced for above named project may not be reproduced in any form without the express written or verbal consent from authorized project representatives.
SHEET HVAC DETAILS AND SCHEDULES
SHEET NUMBER

M-401

2/19/2025 10:21:41 AM Autodesk Docs://MO_02258_Independence Center FSU_2023.2_REI02258_Independence Center FSU_Remodal_MEC.rvt 30-(E)-R-02258-M-250-MECHANICAL ROOF PLAN

GREASE ACCESS DOOR SCHEDULE			
MARK	OPENING SIZE	DOOR SIZE	REMARKS
A	9H X 14W	11H X 16W	1
B	5.5H X 14W	7.5H X 16W	1
C	12H X 12W	14H X 14W	1
D	10H X 14W	12H X 16W	1
E	6H X 14W	8H X 16W	1

1. ACCESS DOORS SHALL BE U.L. 1978 LISTED OR FIELD FABRICATED, REQUIRE NO TOOLS FOR REMOVAL AND MEET THE REQUIREMENTS OF THE CURRENT EDITION OF THE IMC. ACCESS DOOR ASSEMBLY SHALL BE WELDED IN PLACE TO THE GREASE EXHAUST DUCT AND THE ACCESS DOOR SHALL BE SECURED WITH THUMB SCREWS. ACCESS DOORS SHALL BE SEALED WITH A MINIMUM 1500 DEGREE GASKET MATERIAL.

TUBE SPACERS AND OUTER PLATE NOT REQUIRED ON UNINSULATED DUCT.

DX ROOFTOP UNIT SCHEDULE - INDEPENDENCE CENTER																		
UNIT TAG	NOMINAL CAPACITY (TONS)	MAX ESP (IN-H2O)	INDOOR FAN (HP)	SA (CFM)	OA (CFM)	EAT DB/WB	LAT DB/WB	TC (MBH)	SC (MBH)	NAT. GAS INPUT/OUTPUT (MBH)	V/PH	MCA/MOCP	COMPRESSOR (No. - RLA)	COND FAN (No. - FLA)	MIN EER [SEER]	WEIGHT (LBS.)	MANUFACTURER	REMARKS
AC-1	25.0	0.7	3.0	8125	1000	80/67	57.8/56.9	274	197	400/324	208/3	125/150	2-49.5	1-4.3	9.8	2496	TRANE YSJ300A3	1 - 16
AC-2	8.5	0.7	3.0	2830	750	80/67	55.4/54.8	100	71	200/162	208/3	53/70	2-20.2	1-3.3	11.0	1257	TRANE YSJ102A3	1 - 16
AC-3	12.5	0.7	4.6	5000	1355	80/67	57.8/56.9	146	111	250/194	208/3	71/90	2-28.4	1-4.3	10.8	1470	TRANE YSJ150A3	1 - 16
AC-4	5.0	0.65	1.0	1800	300	80/67	57.5/56.4	56	41.4	130/104	208/3	33/45	1-16.2	1-2.5	[17.0]	822	TRANE YHC067E3	1 - 16

REMARKS:

- PROVIDE DIFFERENTIAL ENTHALPY ECONOMIZER WITH POWER EXHAUST.
- PROVIDE DIFFERENTIAL ENTHALPY ECONOMIZER WITH BAROMETRIC EXHAUST.
- PROVIDE ROOF CURB ADAPTER.
- SEE DETAIL 2/M-501 FOR SETTING OF CONTROL PARAMETERS BY MC.
- PROVIDE FACTORY INSTALLED 115V GFI SERVICE OUTLET. SEPARATE 115V CIRCUIT PROVIDED BY ELECTRICAL CONTRACTOR.
- PROVIDE FACTORY INSTALLED RETURN AIR SMOKE DETECTOR.
- PROVIDE FACTORY INSTALLED NON-FUSED DISCONNECT.
- PROVIDE 2" MERV 8 THROW AWAY FILTERS.
- PROVIDE HINGED PANELS FOR ACCESS TO FILTER(S), FAN BLOWER & MOTOR, COMPRESSOR(S) ACCESS AND CONTROLS.
- PROVIDE HAIL GUARD.
- PROVIDE FRESH AIR TEMPERING KIT.
- PROVIDE HOT GAS DEHUMIDIFICATION OPTION WITH WALL MOUNTED HUMIDITY SENSOR.
- PROVIDE FACTORY CONFIGURED PHASE LOSS PROTECTION.
- PROVIDE FACTORY INSTALLED CONDENSATE PAN DRAIN OVERFLOW SWITCH.
- PROVIDE FACTORY STAINLESS STEEL HEAT EXCHANGER.
- PROVIDE WITH HIGH SCCR RATING.

PROVIDE / INSTALL

DISCONNECTS	DIV-26	EXTERNAL POWER	DIV-26
THERMOSTATS	DIV-23	SMOKE DETECTORS	DIV-23*
HUMIDISTAT	NONE	ROOF CURBS	DIV-23
CONTROL WIRE	DIV-23		

* PROVIDED BY DIV. 23. WIRED BY DIV. 26.

SHEET NOTES

- ALL DUCTWORK AND UNFINISHED METAL ON ROOF EXCEPT STAINLESS SHALL BE PREPARED WITH TWO COATS OF SHERWIN WILLIAMS PRO INDUSTRIAL DTM ACRYLIC COATING, SEMI-GLOSS, WHITE. DEGREASE AND PRIME BARE METAL SURFACE WITH ONE COAT OF SHERWIN WILLIAMS PRO INDUSTRIAL PRO-CRYL ACRYLIC UNIVERSAL PRIMER, WHITE, PRIOR TO PAINTING..
- AT EACH PIECE OF ROOF EQUIPMENT, PROVIDE A PLASTIC ENGRAVED LABEL WITH 1" HIGH WHITE LETTERS ON A BLACK BACKGROUND. THE LABEL IS TO HAVE A SELF-ADHESIVE BACKING.
- MAINTAIN 18" CLEARANCE FROM GREASE EXHAUST DUCTWORK ABOVE ROOF TO ANY COMBUSTIBLE CONSTRUCTION INCLUDING PARAPET WALLS.
- ALL ROOFTOP EQUIPMENT WILL NEED TO BE FIELD VERIFIED PRIOR TO CONSTRUCTION/INSTALLATION BY MECHANICAL CONTRACTOR.

KEY NOTES

- FABRICATE DISCHARGE AIR NOZZLE. VERIFY EXHAUST TERMINATION IS A MINIMUM 10'-0" FROM PARAPETS AND OUTSIDE AIR INTAKES. SEE DETAIL 3/M-401.
- GREASE EXHAUST DUCT LOCATED ON ROOF SHALL SLOPE 1/4" PER FOOT TOWARDS THE HOOD, THE FAN, OR A COMBINATION OF THE TWO SUCH THAT NO PORTION OF THE RADIUS ELBOW AT THE CURB IS BELOW THE CURB CAP AND SUCH THAT THE FAN BASE SETS DIRECTLY ON THE CURB RAILS. THE BOTTOM OF THE RADIUS ELBOW MAY BE EVEN OR FLUSH WITH THE CURB CAP, BUT NOT BELOW THE CAP. THE DUCT AT THE FAN MUST BE CENTERED ON THE FAN INLET. THE MC MAY ADD A VERTICAL RISER AT THE RADIUS ELBOW LOCATED AT THE DUCT CURB AS NEEDED IN ORDER TO CENTER THE DUCT ON THE FAN INLET.
- MECHANICAL CONTRACTOR TO SEE ARCHITECTURAL ROOF PLAN FOR NOTES REGARDING LEVELING FRAMES FOR RTUS. COORDINATE WITH GENERAL CONTRACTOR EXACT LOCATIONS AND SIZE NEEDED.
- GC SHALL PROVIDE EQUIPMENT STANDS AS MANUFACTURED BY AVCOA OR EQUAL. STANDS SHALL BE INSTALLED PRIOR TO ROOF INSULATION SO THAT THE INSULATION IS CONTINUOUS UP TO THE PIPE POSTS. POSTS SHALL BE FLASHED IN ACCORDANCE WITH ROOFING MANUFACTURER'S INSTALLATION INSTRUCTIONS. COORDINATE BLOCKING BELOW THE ROOF DECK AS REQUIRED.
- ACCESS DOOR ON TOP OF DUCT.

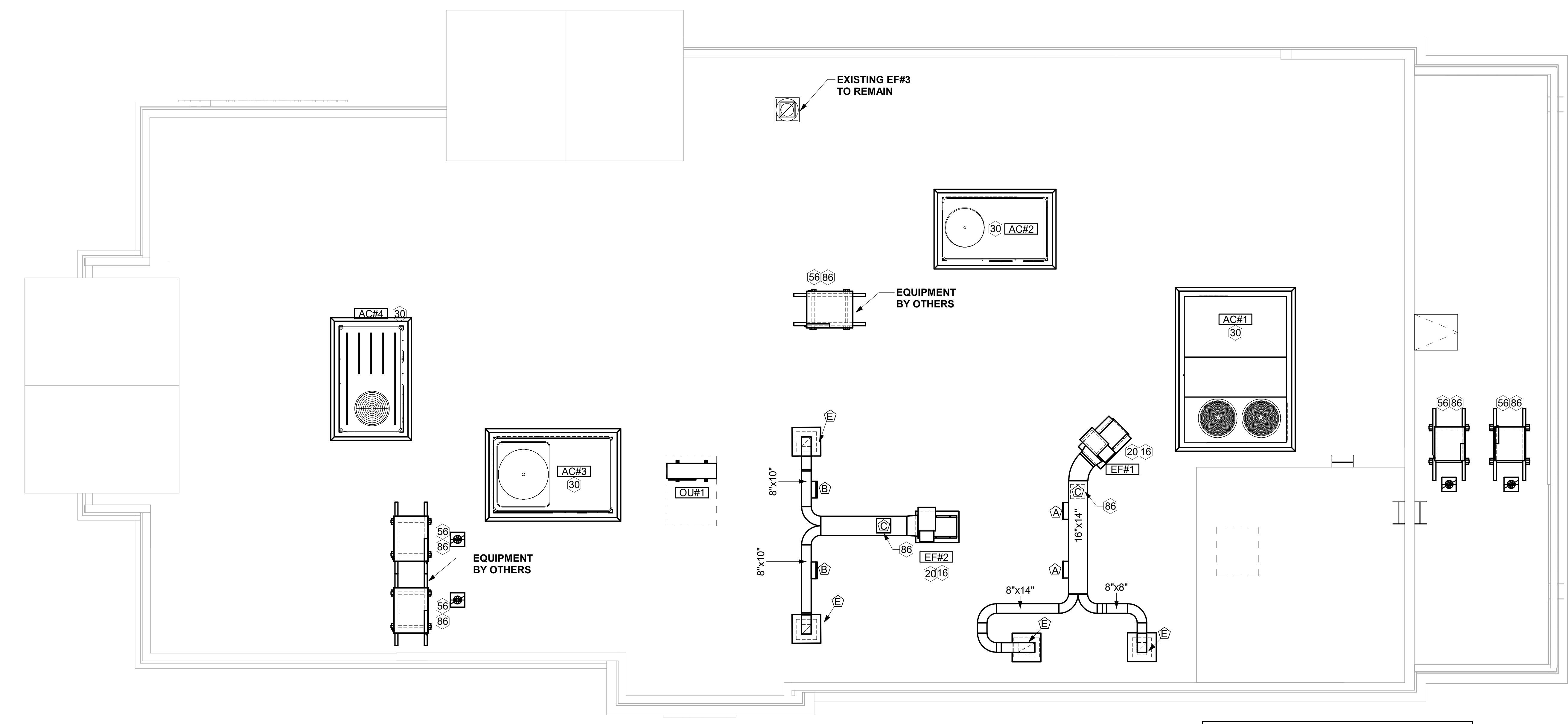

1 MECHANICAL ROOF PLAN
1/4" = 1'-0"

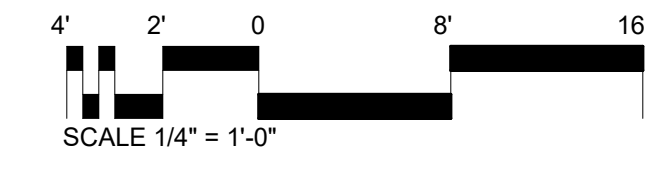

DUCT PENETRATIONS ON ROOF MUST BE AT LEAST 18" FROM ADJACENT PARAPETS. TYPICAL.

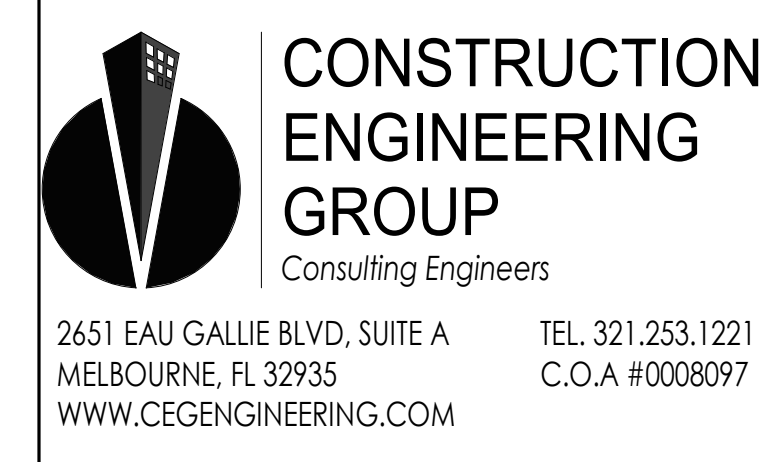

ENGINEER OF RECORD
Keith M. Przeclawski, PE
PE #PE-202304111

CHICK-FIL-A
INDEPENDENCE CENTER
18785 EAST 39TH STREET SOUTH
INDEPENDENCE, MO 64057

SRI#02258
BUILDING TYPE / SIZE: SO6 (E)R ALL
RELEASE: 22-12
PRINTED FOR: CONST
REVISION SCHEDULE

NO.	DATE	DESCRIPTION
1	04/09/24	PERMIT SET
2	07/12/24	ADDENDUM 1
3	10/15/24	PERMIT REV 2
	10/15/24	BID SET
	02/24/25	CONST SET

For Construction

CONSULTANT PROJECT # C291123
DATE 11/28/23
DRAWN BY LAS
SHEET MECHANICAL ROOF PLAN
SHEET NUMBER M-250



Chick-fil-A

Chick-fil-A
5200 Buffington Road
Atlanta, Georgia
30349-2998

CONSTRUCTION
ENGINEERING
GROUP
Consulting Engineers

2651 EAU GALIE BLVD, SUITE A TEL. 321.253.1221
MELBOURNE, FL 32935 C.O.A #0008097
WWW.CEENGINEERING.COM

ENGINEER OF RECORD

Seal:

KEITH M. PRZECLAWSKI, PE
PE #PE-202304111

CHICK-FIL-A
INDEPENDENCE CENTER
18785 EAST 39TH STREET SOUTH
INDEPENDENCE, MO 64057

SRI#02258

BUILDING TYPE / SIZE: S06 (E)R ALL
RELEASE: 22-12
PRINTED FOR:

BID

REVISION SCHEDULE	
NO.	DATE / DESCRIPTION
1	11/28/23 PERMIT SET
2	04/09/24 ADDENDUM 1
3	07/12/24 PERMIT REV 2
4	10/15/24 PERMIT REV 3
5	10/15/24 BID SET
6	02/24/25 BID ADD 3

For Bid Only -

CONSULTANT PROJECT # C291123

DATE 11/28/23

DRAWN BY LAS

Information contained on this drawing is the property of the consultant and shall not be reproduced in any manner without the written or verbal consent from the consultant.

SHEET MECHANICAL FLOOR PLAN

SHEET NUMBER

M-201

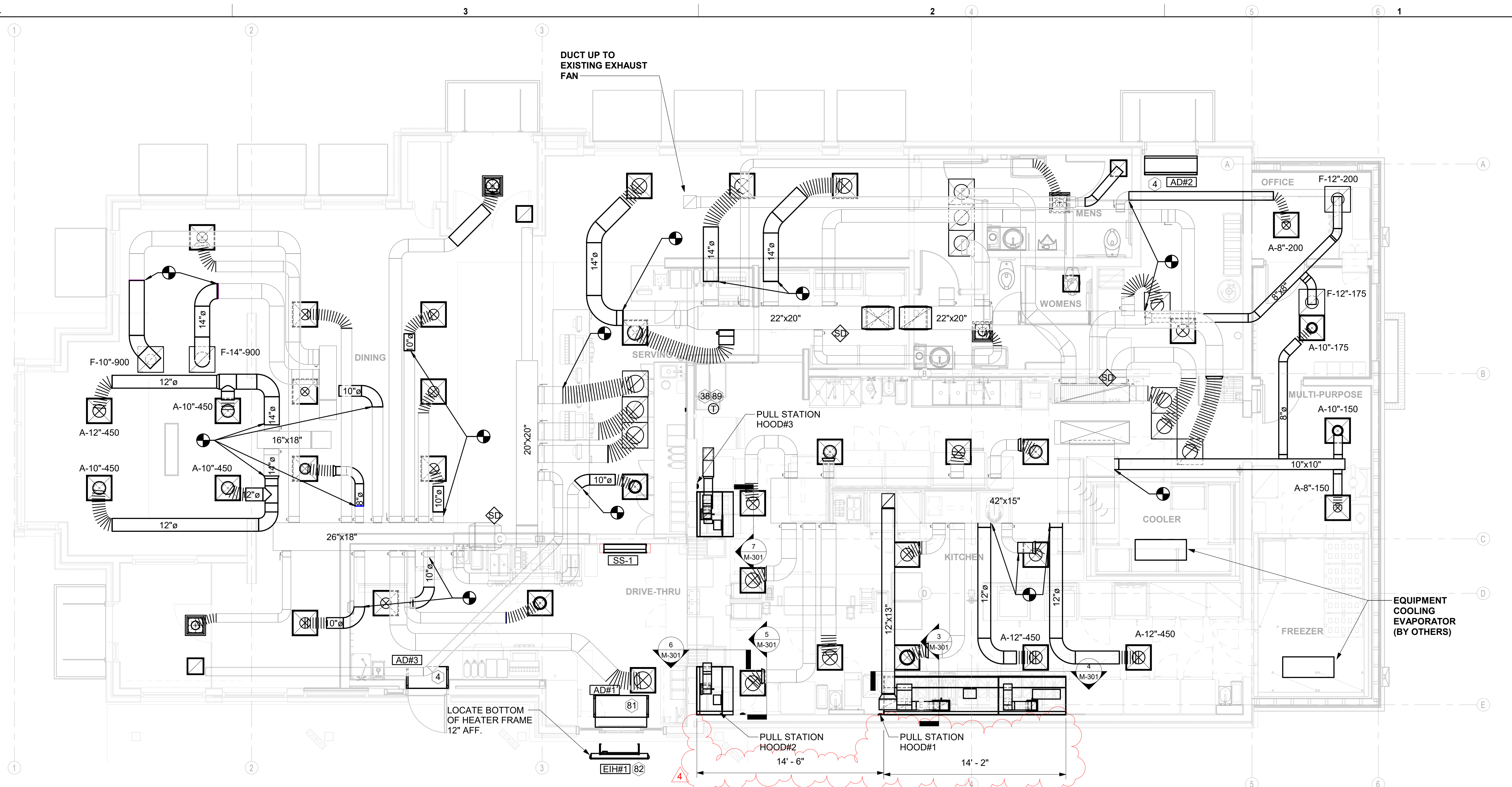

1 MECHANICAL FLOOR PLAN
1/4" = 1'-0"

SHEET NOTES

- DUCT SIZES SERVING DIFFUSERS AND GRILLES ARE SAME SIZE AS DIFFUSER OR GRILLE NECK UNLESS NOTED OTHERWISE.
- FLEXIBLE DUCT NOT SHOWN FOR CLARITY. ALL TAKE-OFFS SHALL INCLUDE FLEXIBLE DUCT. SEE DETAIL 1/M-401 FOR FLEXIBLE DUCT INSTALLATION REQUIREMENTS.
- FOR SUPPLY AND RETURN OPENINGS, CUT OPENING AROUND DUCT DROPS 4" TO 8" MINIMUM (EXCEPT WHERE STRUCTURE PREVENTS THIS). SEE ARCHITECTURAL AND STRUCTURAL DRAWINGS.
- AT EACH PIECE OF ROOF EQUIPMENT, PROVIDE A PLASTIC ENGRAVED LABEL WITH 1" HIGH WHITE LETTERS ON A BLACK BACKGROUND. THE LABEL IS TO HAVE A SELF ADHESIVE BACKING.
- UNLESS NOTED OTHERWISE, MC TO ADJUST ALL DIFFUSER AIR PATTERN DEFLECTORS TO THROW HORIZONTALLY ALONG THE CEILING.
- SUPPORT ALL DUCT DROPS AT BASE OF DROP FROM STRUCTURE.
- TRIM OR EXTEND FLEX DUCT TO NEW DIFFUSER OR GRILLE LOCATIONS.

KEY NOTES

- AIR CURTAIN MOUNTED OVER DOOR HEADER AT 7'-2" AFF TO BOTTOM OF UNIT. PROVIDE BLOCKING IN WALL BEHIND AIR CURTAIN. USE FACTORY PRE-PUNCHED MOUNTING HOLES ON BACK SIDE OF AIR CURTAIN ONLY. ATTACH AIR CURTAIN TO WALL USING 3/8" LAG BOLTS, LENGTH AS REQUIRED TO FULLY PENETRATE BLOCKING. LOCATE MAGNETIC CONTACT TYPE MICROSWITCH IN DOOR FRAME ON STRIKE SIDE.
- MOUNT REMOTE SENSOR ON WALL AT 5'-0" AFF U.N.O. AND ROUTE WIRING BACK TO SUNCOAST TEMP CONTROL PANEL. FOR SENSOR SERVING AC#1. COORDINATE EXACT LOCATION WITH KITCHEN EQUIPMENT.
- MOUNT AIR DOOR IN CEILING. CENTERED ON DRIVE-THRU DOOR OPENING, AND 4" OFF THE WALL FOR INSTALLATION AND MAINTENANCE ACCESS. REFER TO WIRING DIAGRAM ON SHEET M-501 FOR MORE INFORMATION.
- ELECTRIC HEATER. MC TO MOUNT ON WALL PER MANUFACTURER'S RECOMMENDATIONS.
- THERMOSTAT FOR VAV DIFFUSERS, PROVIDE WITH LOCKING COVER.

LEGEND

SYMBOL	DESCRIPTION	SYMBOL	DESCRIPTION
A-12-400	TYPE - NECK SIZE - CFM	EF#1	EXHAUST FAN #1 (TYP.)
[Symbol]	SPIN-IN FITTING WITH MANUAL BALANCING DAMPER, WITHOUT SCOOP	AC#1	AIR CONDITIONING UNIT #1 (TYP.)
[Symbol]	SPIN-IN HARD Ø FLEXIBLE Ø DIFFUSER	[Symbol]	RETURN/EXHAUST (TYP.)
(S)	REMOTE TEMPERATURE SENSOR	[Symbol]	SUPPLY DIFFUSER, SQ FACE (TYP.)
(H)	HUMIDITY SENSOR	[Symbol]	PLAN NOTE REFERENCE
[Symbol]	SMOKE DETECTOR	[Symbol]	MANUAL VOLUME DAMPER
12x18	DUCT SIZE (reverse for elevation views) 1ST NUMBER - HORIZONTAL DIMENSION 2ND NUMBER - VERTICAL DIMENSION	[Symbol]	DIRECTION OF THROW ON DIFFUSER
[SW]	AIR DOOR SWITCH	[Symbol]	CLOSED AIR PATTERN DEFLECTOR
EC	ELECTRICAL CONTRACTOR	[GIH]	GAS INFRARED HEATER (TYP.)
MC	MECHANICAL CONTRACTOR	B/G	BELOW GRADE
EIH	ELECTRIC INFRARED HEATER	(T)	THERMOSTAT

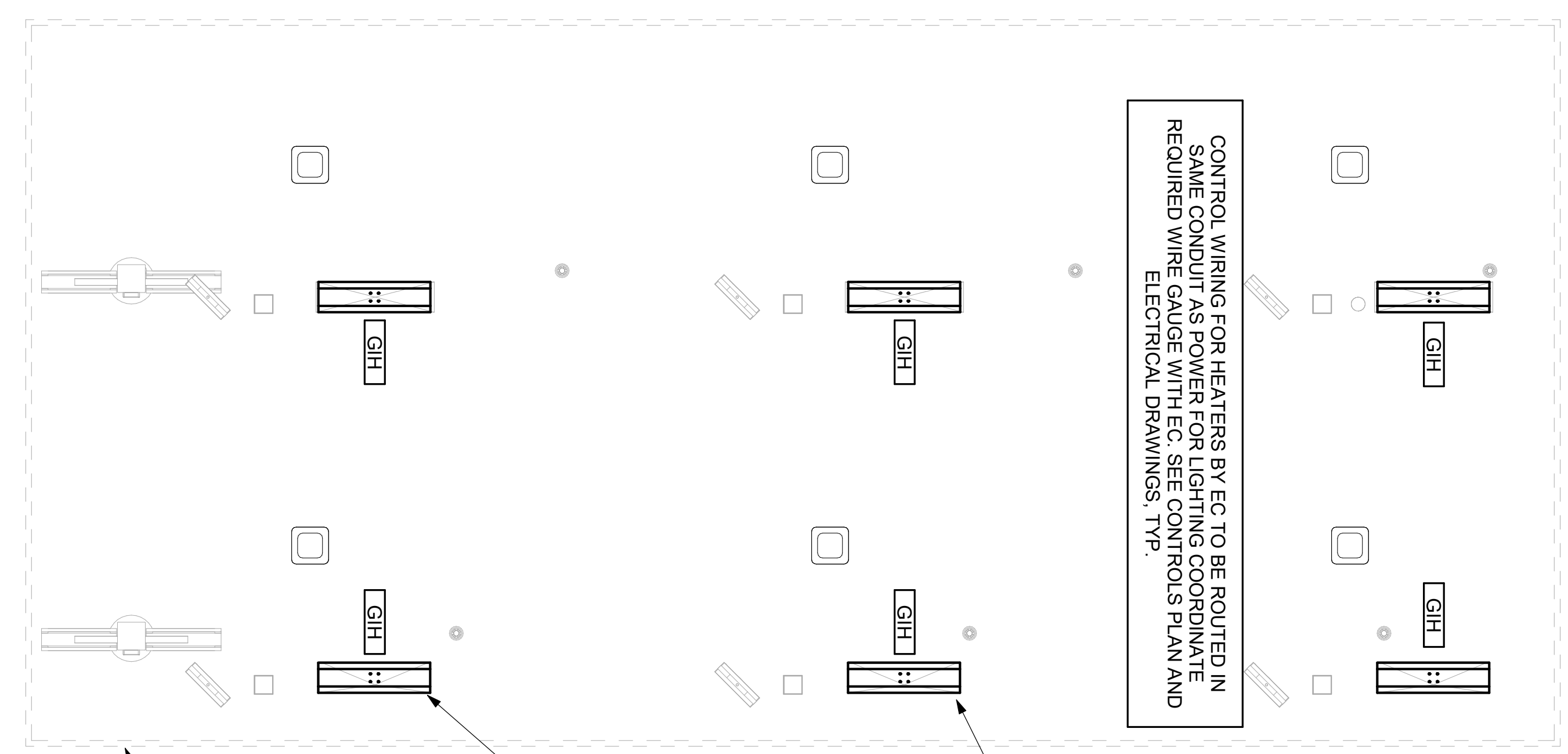

2 MECHANICAL FLOOR PLAN - ORDER CANOPY
1/4" = 1'-0"

ORDER CANOPY. SEE ARCHITECTURAL.

MECHANICAL CONTRACTOR TO PROVIDE SS HEAT SHIELD. HEAT SHIELD TO SET ON TOP OF IR HEATER ON THE FACTORY HEATER MOUNTING STUDS. SHIELD TO BE ORIENTED SO EDGE IS TURNED DOWN. TYPICAL AT ALL IR HEATERS.

GAS-FIRED INFRARED HEATER. MC TO ATTACH TO MOUNTING PLATE ON CANOPY. MOUNTING PLATE IS PROVIDED AND INSTALLED BY THE CANOPY MFR. TYPICAL AT ALL IR HEATERS.

CONTROL WIRING FOR HEATERS BY EC TO BE ROUTED IN SAME CONDUIT AS POWER FOR LIGHTING COORDINATE REQUIRED WIRE GAUGE WITH EC. SEE CONTROLS PLAN AND ELECTRICAL DRAWINGS. TYP.

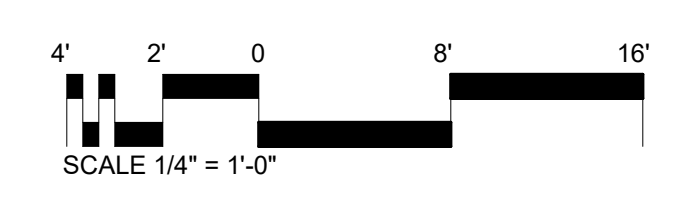

2/19/2025 10:12:24 AM Autodesk Docs://MO_02258_Independence Center FSU_2023.2_REI02258_Independence Center FSU_Remodel_MECH.rvt 30-(E)R-02258-M-201-MECHANICAL FLOOR PLAN