

# PlanGrid Task Report - Apr 17, 2025

Prepared by Ian Fuller

Apr 17, 2025

## Description

6 tasks in this report.

## Contents

#298 [CURT 999] [NEW] (MISC) Air curtain fan blades .....	2
#295 [DUCT 507] [NEW] Ductwork is not fully insulated.....	3
#292 [HOOD 004] [NEW] CRITICAL - CaptureJet speed controller.....	4
#290 [CNTL 503] [NEW] DTT Stat not operational.....	5
#289 [CNTL 512] [NEW] SEC Line voltage cover. ....	6
#288 [CURT 501] [NEW] Air curtain power. ....	7

## #298 [CURT 999] [NEW] (MISC) Air curtain fan blades

**Status**

Open

**Start Date**

Apr 17, 2025

**Type**

Planned Work

**Created**

Apr 17, 2025 3:00 PM  
ianf@nationaltab.com

**Description**

When fan is energized fan blades scrape against motor housing.

**Last Updated**

Apr 17, 2025 3:00 PM

---

## #295 [DUCT 507] [NEW] Ductwork is not fully insulated.

**Status**

Open

**Start Date**

Apr 15, 2025

**Type**

Planned Work

**Created**

Apr 15, 2025 6:01 PM  
ianf@nationaltab.com

**Description**

Ductwork has exposed metal ductwork in some areas needs to be fully wrapped.

**Last Updated**

Apr 15, 2025 6:03 PM

**Photos**



IMG\_9964

Ian Fuller

Apr 15, 2025 6:03 PM

## #292 [HOOD 004] [NEW] CRITICAL - CaptureJet speed controller.

**Status**

Open

**Start Date**

Apr 14, 2025

**Type**

Planned Work

**Created**

Apr 15, 2025 10:26 AM  
ianf@nationaltab.com

**Description**

CaptureJet or Side  
CaptureJet speed controller  
not modulating device.  
Replace speed controller.

**Last Updated**

Apr 15, 2025 10:29 AM

### Photos



IMG\_9930

Ian Fuller

Apr 15, 2025 10:29 AM

## #290 [CNTL 503] [NEW] DTT Stat not operational.

**Status**

Open

**Start Date**

Apr 14, 2025

**Type**

Planned Work

**Created**

Apr 15, 2025 10:26 AM  
ianf@nationaltab.com

**Description**

DTT thermostat / fan is not powered, operational, or does not turn on / off according to set point at time of TAB inspection.

**Last Updated**

Apr 16, 2025 5:45 PM

### Photos



IMG\_9934

Ian Fuller

Apr 15, 2025 10:29 AM



IMG\_9933

Ian Fuller

Apr 15, 2025 10:29 AM

## #289 [CNTL 512] [NEW] SEC Line voltage cover.

### Status

Open

### Start Date

Apr 14, 2025

### Type

Planned Work

### Created

Apr 15, 2025 10:26 AM  
ianf@nationaltab.com

### Description

Line voltage cover in SEC low voltage panel is missing and needs to be installed (EC).

### Last Updated

Apr 15, 2025 10:30 AM

### Photos

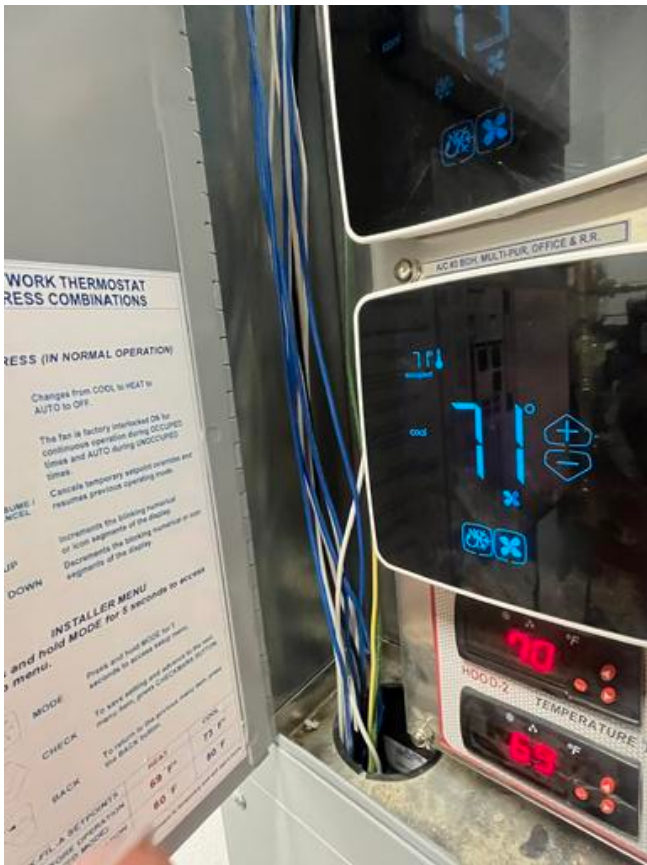

IMG\_9925

Ian Fuller

Apr 15, 2025 10:29 AM

## #288 [CURT 501] [NEW] Air curtain power.

**Status**

Open

**Start Date**

Apr 14, 2025

**Type**

Planned Work

**Created**

Apr 15, 2025 10:26 AM  
ianf@nationaltab.com

**Description**

Air curtain power does not cycle properly from local disconnect at time of TAB inspection.

**Last Updated**

Apr 15, 2025 10:33 AM

### Photos



IMG\_9962

Ian Fuller

Apr 15, 2025 10:33 AM