

PLAN NOTES

- 1. CAP EXISTING DUCTWORK.
- 2. CAP AND SEAL EXISTING DUCT TRANSFER.
- 3. ROUTE DUCTWORK THRU THE BAR JOIST WEBBING.
- 4. REFER TO DETAIL # 1 ON SHEET M.02 FOR AIR DEVICE MOUNTING DETAIL.
- 5. AVERGING THERMOSTATS CONNECTED TO HV UNIT ON ROOF.
- 6. RETURN PENTRATION WITH CHANGABLE FILTERS.

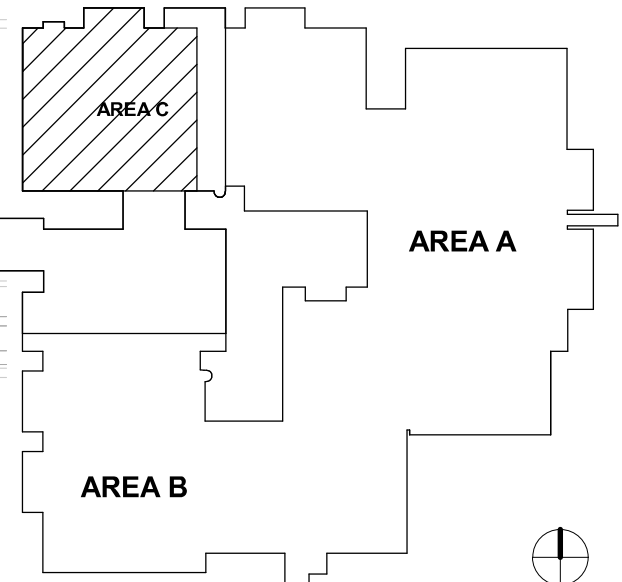

HVAC LOWER LEVEL - AREA A

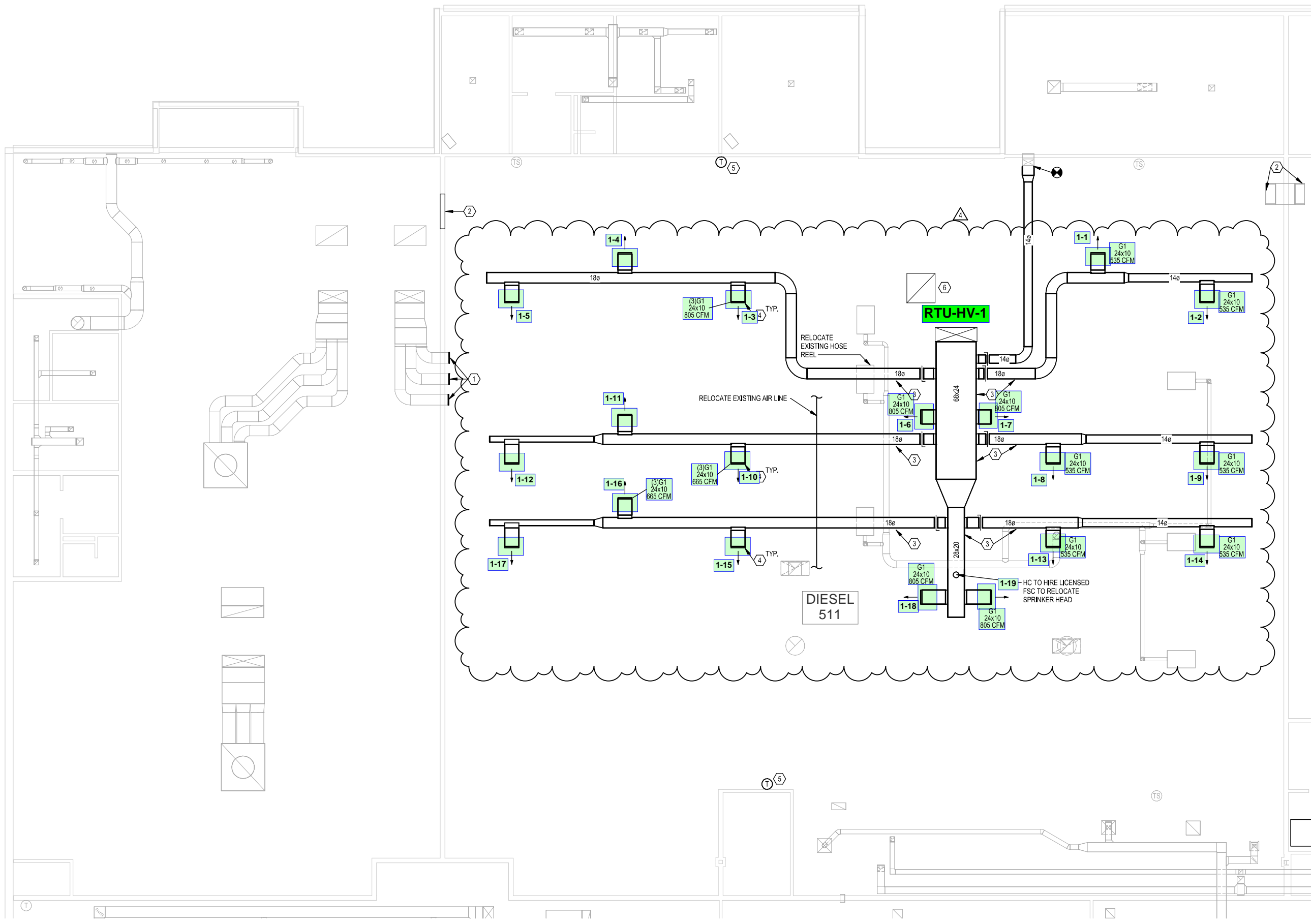

PLAN NOTES

1. EXISTING AIR TRANSFER TO REMAIN.
2. ROUTE DUCTWORK THRU BAR JOIST WEBBING.
3. PENETRATE NEW DUCT OPENING.
4. REFER TO DETAIL # 1 ON SHEET M.02 FOR AIR DEVICE MOUNTING DETAIL.
5. AVERAGING THERMOSTATS CONNECTED TO HV UNIT ON ROOF.
6. RETURN PENETRATION WITH CHANGABLE FILTERS.

NO WORK
IN THIS AREA

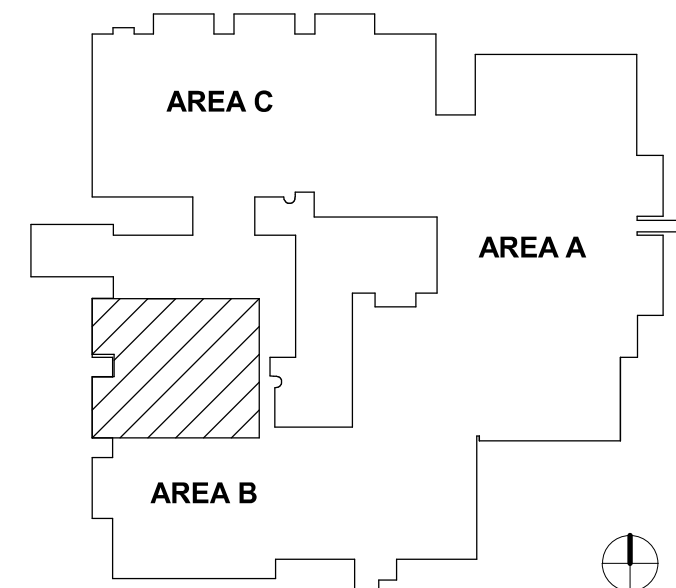
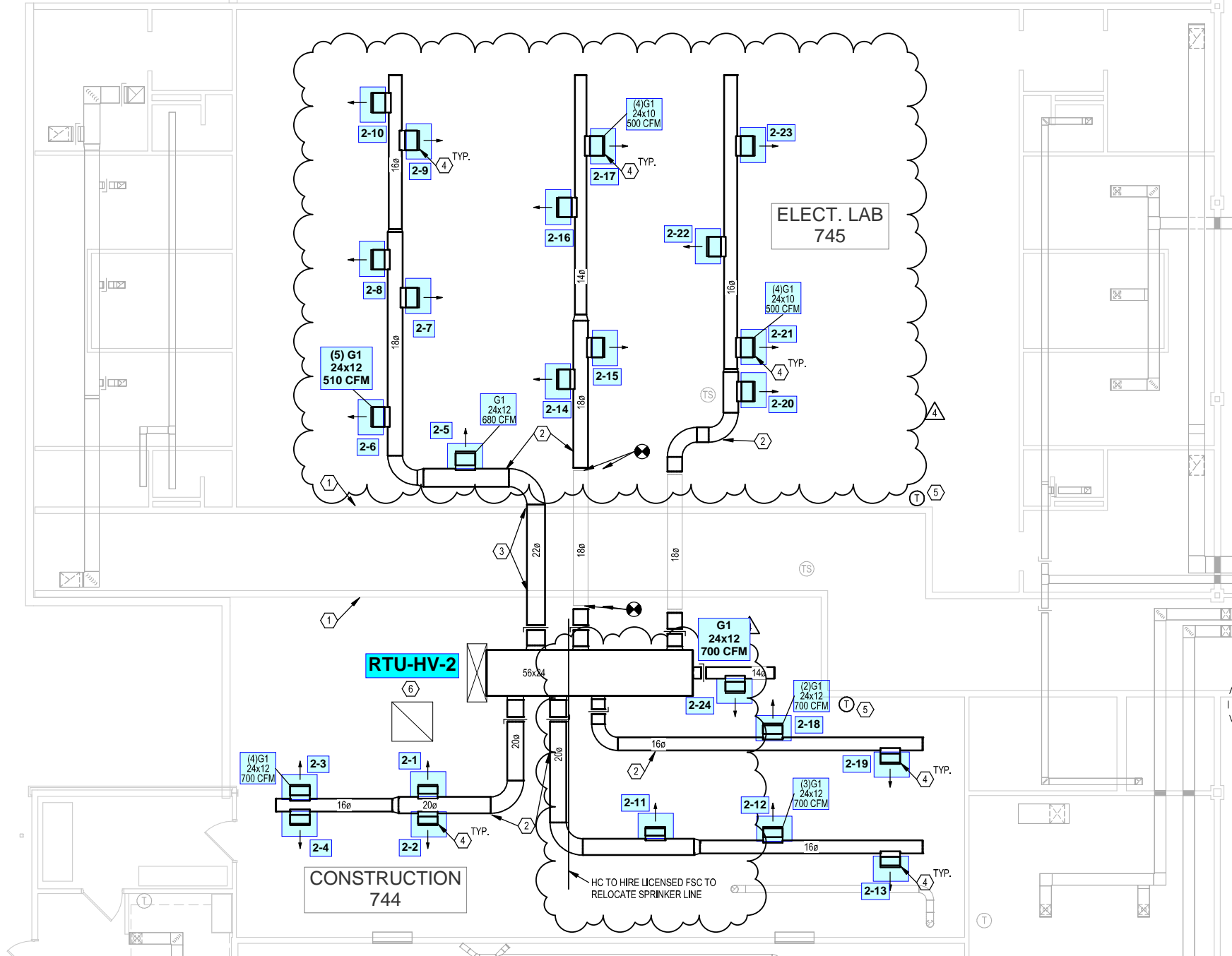

MECHANICAL LOWER LEVEL - AREA B CONSTRUCTION LABS - NEW WORK

PLAN NOTES

1. PROVIDE NEW CONTROLS FOR UNIT. CONTROLS SHALL BE AUTOMATED LOGIC BY EMCOR. COORDINATE INSTALLATION OF NEW CONTROLS WITH EMCOR.
2. SET NEW UNIT ON EXISTING CURB. CONTRACTOR SHALL COVER ANY EXPOSED OPENINGS IN THE CURB WITH 2" THICK DOUBLE-WALL INSULATED CAP, PITCHED TO DRAIN AND SEALED WATER TIGHT TO THE CURBING.
3. CONTRACTOR SHALL BALANCE EACH ZONE. REFER TO DETAIL SHEETS.
4. CONTRACTOR SHALL INSPECT AND VERIFY THAT NEW UNIT IS GOOD PHYSICAL AND WORKING CONDITION PRIOR TO INSTALLING ON THE ROOF. CONTRACTOR SHALL LIFT UNIT TO ROOF AND INSTALL ON EXISTING CURB. SECURE, AND WEATHER SEAL.
5. EXISTING SCREEN WALL TO REMAIN.

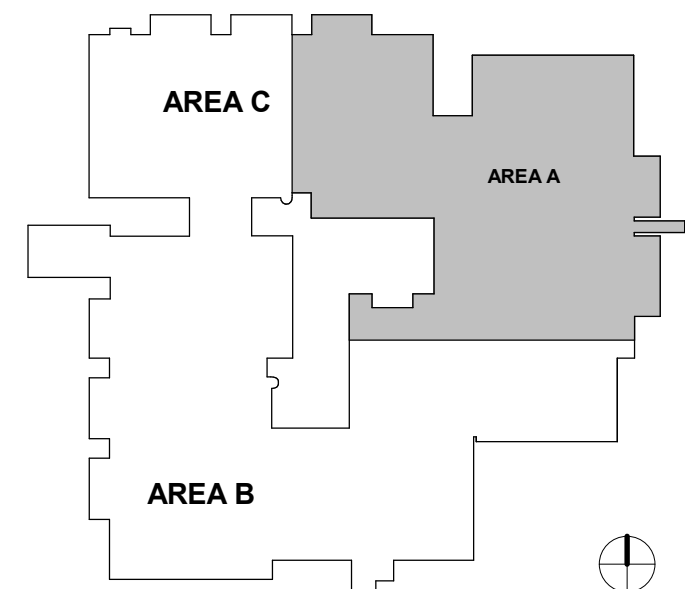
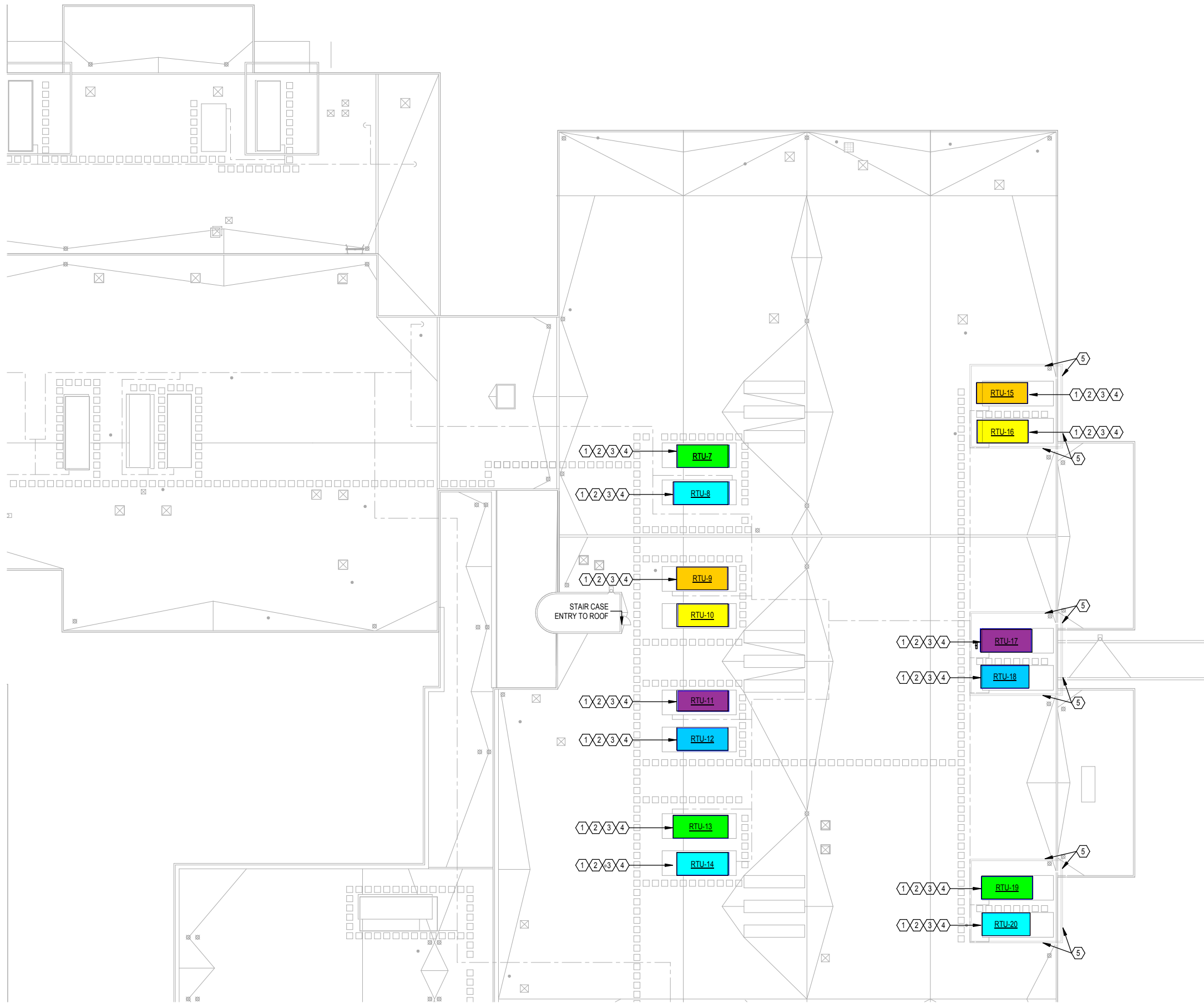

MECHANICAL - ROOF - AREA A - NEW WORK

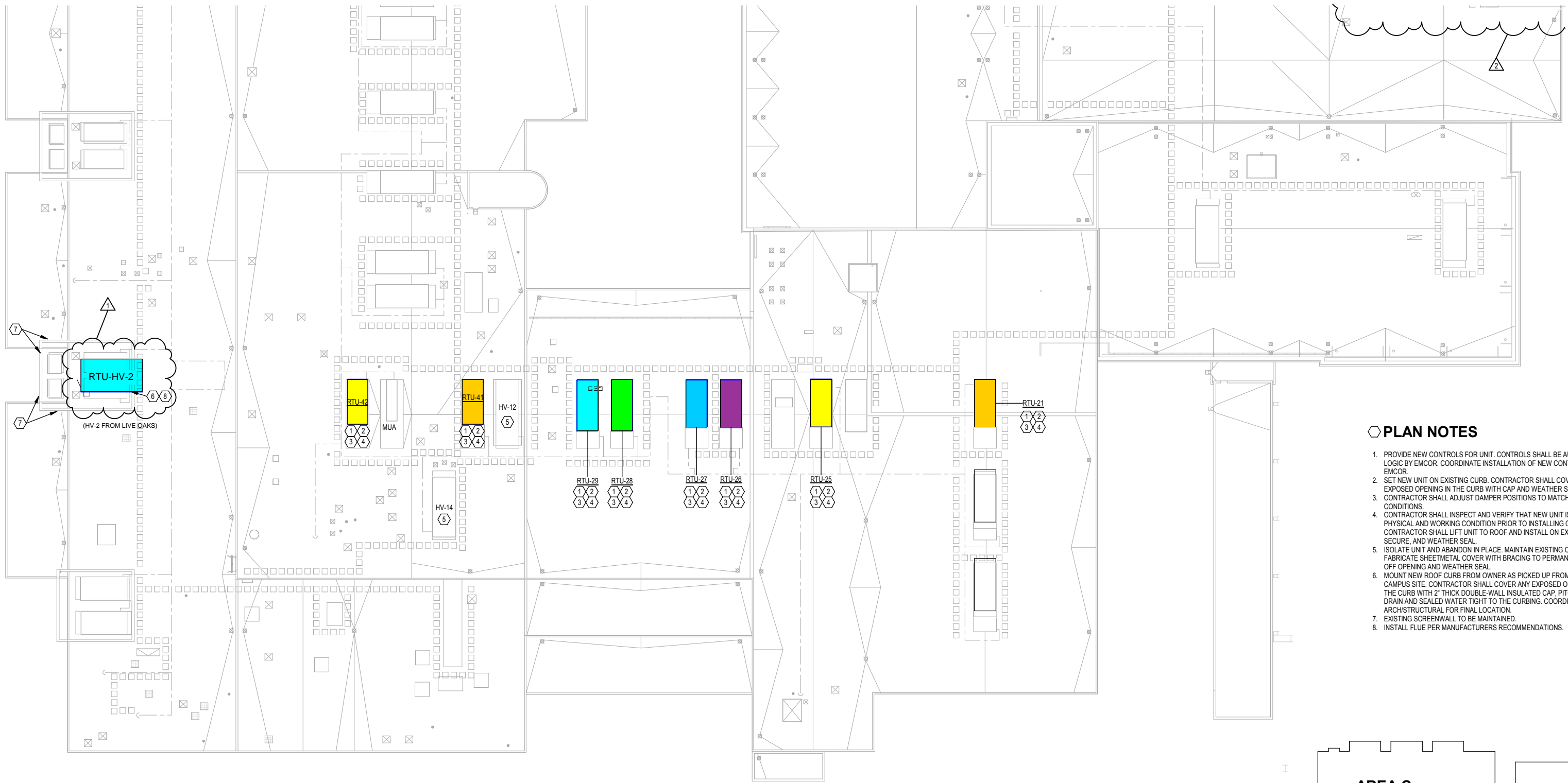

PLAN NOTES

1. PROVIDE NEW CONTROLS FOR UNIT. CONTROLS SHALL BE AUTOMATED LOGIC BY EMCOR. COORDINATE INSTALLATION OF NEW CONTROLS WITH EMCOR.
2. SET NEW UNIT ON EXISTING CURB. CONTRACTOR SHALL COVER ANY EXPOSED OPENING IN THE CURB WITH CAP AND WEATHER SEAL.
3. CONTRACTOR SHALL ADJUST DAMPER POSITIONS TO MATCH EXISTING CONDITIONS.
4. CONTRACTOR SHALL INSPECT AND VERIFY THAT NEW UNIT IS IN GOOD PHYSICAL AND WORKING CONDITION PRIOR TO INSTALLING ON THE ROOF. CONTRACTOR SHALL LIFT UNIT TO ROOF AND INSTALL ON EXISTING CURB, SECURE, AND WEATHER SEAL.
5. ISOLATE UNIT AND ABANDON IN PLACE. MAINTAIN EXISTING CURB. FABRICATE SHEETMETAL COVER WITH BRACING TO PERMANENTLY SEAL OFF OPENING AND WEATHER SEAL.
6. MOUNT NEW ROOF CURB FROM OWNER AS PICKED UP FROM LIVE OAKS CAMPUS SITE. CONTRACTOR SHALL COVER ANY EXPOSED OPENINGS IN THE CURB WITH 2" THICK DOUBLE-WALL INSULATED CAP, PITCHED TO DRAIN AND SEALED WATER TIGHT TO THE CURBING. COORDINATE WITH ARCHITECTURAL FOR FINAL LOCATION.
7. EXISTING SCREENWALL TO BE MAINTAINED.
8. INSTALL FLUE PER MANUFACTURERS RECOMMENDATIONS.

MECHANICAL - ROOF - AREA B - NEW WORK

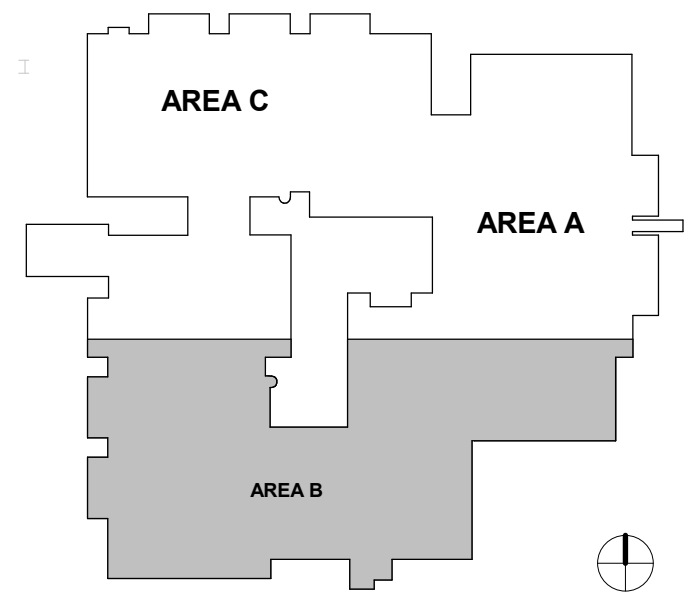

PLAN NOTES

1. PROVIDE NEW CONTROLS FOR UNIT. CONTROLS SHALL BE AUTOMATED LOGIC BY EMCOR. COORDINATE INSTALLATION OF NEW CONTROLS WITH EMCOR.
2. MOUNT NEW ROOF CURB FROM OWNER AS PICKED UP FROM LIVE OAKS CAMPUS SITE. CONTRACTOR SHALL COVER ANY EXPOSED OPENING IN THE CURB WITH CAP AND WEATHER SEAL. COORDINATE WITH ARCH/STRUCTURAL FOR FINAL LOCATION.
3. CONTRACTOR SHALL INSPECT AND VERIFY THAT NEW UNIT IS IN GOOD PHYSICAL AND WORKING CONDITION PRIOR TO INSTALLING ON THE ROOF. CONTRACTOR SHALL LIFT UNIT TO ROOF AND INSTALL ON EXISTING CURB, SECURE, AND WEATHER SEAL.
4. ISOLATE UNIT AND ABANDON IN PLACE. MAINTAIN EXISTING CURB. FABRICATE SHEETMETAL COVER WITH BRACING TO PERMANENTLY SEAL OFF OPENING AND WEATHER SEAL.
5. EXISTING SCREENALL TO BE MAINTAINED.
6. INSTALL FLUE PER MANUFACTURERS RECOMMENDATIONS.

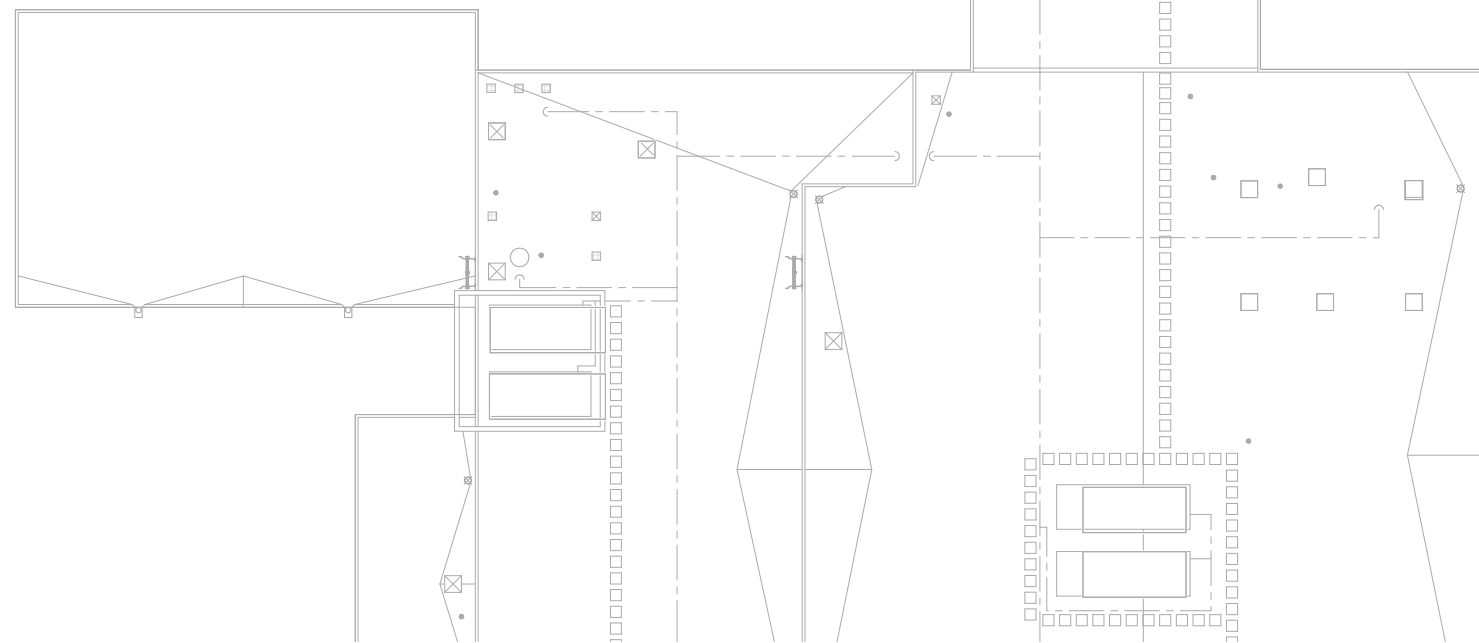
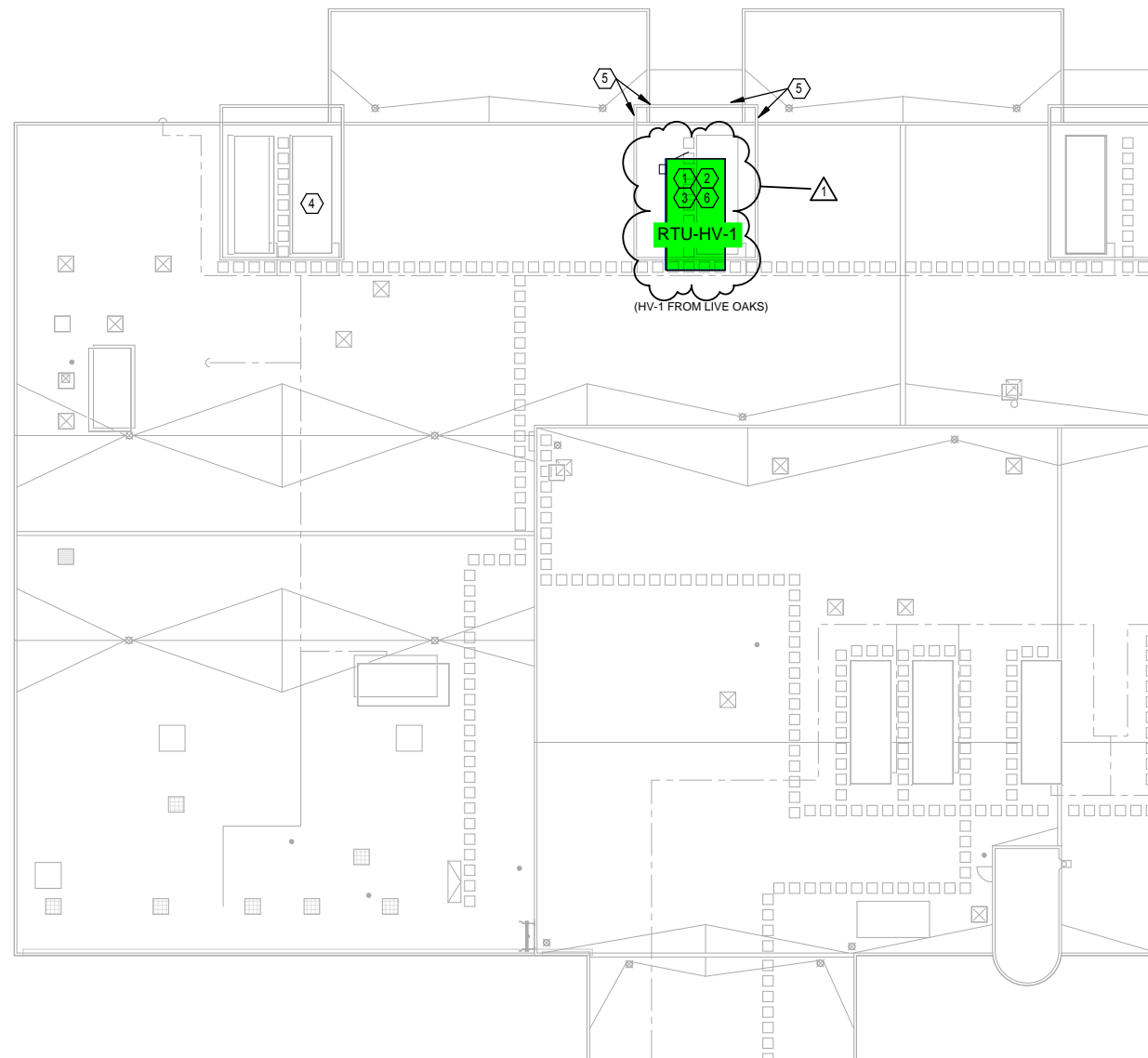

MECHANICAL - ROOF - AREA C - NEW WORK

