

PlanGrid Task Report - Oct 2, 2024

Prepared by Tyler Youells

Oct 2, 2024

Description

12 tasks in this report.

Contents

#91 [SITE 500] [NEW] TAB is complete.	2
#90 [UNIT 504] [NEW] Equipment Fresh Air Tempering.	3
#89 [EXHA 509] [NEW] Grease exhaust duct is not painted.....	5
#12 [UNIT 514] [NEW] Equipment gas piping.	7
#11 [UNIT 517] [NEW] Condensate piping construction.	8
#10 [UNIT 999] [NEW] (MISC) Gas piping paint	9
#8 [REFG 507] [NEW] WIF heated drain.	10
#7 [REFG 508] [NEW] WIC/WIF panel penetrations.....	11
#6 [REFG 510] [NEW] WIC/WIF Heated pressure relief vents.	13
#5 [REFG 511] [NEW] PVC pipe chase (gooseneck) installation.....	14
#4 [REFG 516] [NEW] Condenser electrical disconnects.	15
#3 [REFG 999] [NEW] (MISC) WIC/WIF Power.....	16

L04810_Expressway Plaza FSU

2280 North Ocean Avenue, Farmingville, New York

L01020004810

#91 [SITE 500] [NEW] TAB is complete.

Status

Open

Start Date

Oct 2, 2024

Type

Planned Work

Created

Oct 2, 2024 12:19 PM
tyouells@nationaltab.com

List

TAB Punch List

Last Updated

Oct 2, 2024 12:19 PM

Description

TAB is complete with only non-critical tasks open or all critical/non-critical tasks closed.

#90 [UNIT 504] [NEW] Equipment Fresh Air Tempering.

Status

Open

Type

Planned Work

List

TAB Punch List

Description

FAT Tempering kits are not functioning properly. The wiring was installed per the Trane drawings provided which also does not match the MSET. When rewired to the MSET drawings the FAT kit still does not work. Per TRANE/SEC MC needs to adapt the kit per the new unreleased spec attached. the new spec requires a different style timer and a few wiring changes.

Photos

Assignees

dventetuolo@schimenti.com
mstrelzyk@schimenti.com

Watchers

dventetuolo@schimenti.com
mstrelzyk@schimenti.com

Start Date

Oct 2, 2024

Created

Oct 2, 2024 11:58 AM
tyouells@nationaltab.com

Last Updated

Oct 2, 2024 11:59 AM

Sheet

M-701T

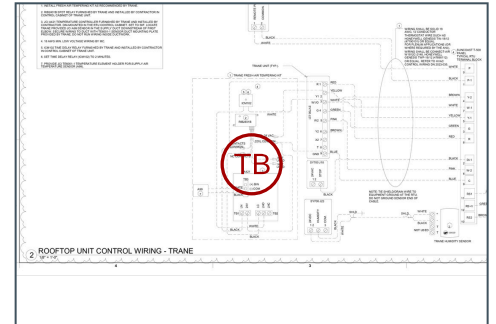

L04810_Expressway Plaza FSU

2280 North Ocean Avenue, Farmingville, New York

L01020004810

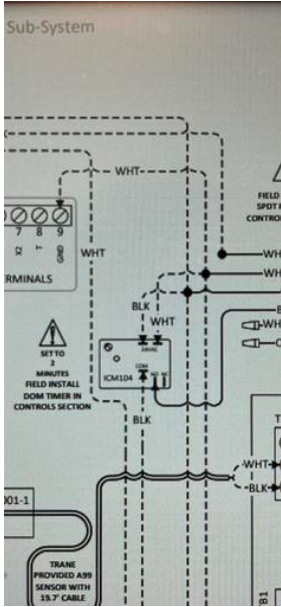

IMG_8905

Tyler Youells

Oct 2, 2024 11:59 AM

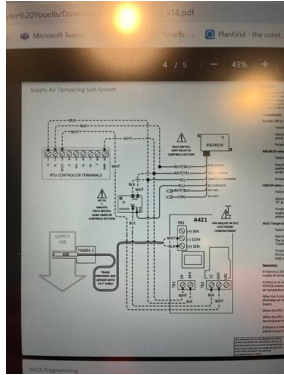

IMG_8904

Tyler Youells

Oct 2, 2024 11:59 AM

#89 [EXHA 509] [NEW] Grease exhaust duct is not painted.

Status
Open

Type
Planned Work

List
TAB Punch List

Description
After changes to grease duct repaint/paint ductwork. Exposed grease exhaust duct is to be painted per specification on kitchen hood exhaust fan detail.

Assignees
dventetuolo@schimenti.com
mstrelzyk@schimenti.com

Watchers
dventetuolo@schimenti.com
mstrelzyk@schimenti.com

Start Date
Oct 1, 2024

Due At
Oct 4, 2024

Created
Oct 2, 2024 9:07 AM
tyouells@nationaltab.com

Last Updated
Oct 2, 2024 9:30 AM

Sheet
M-501

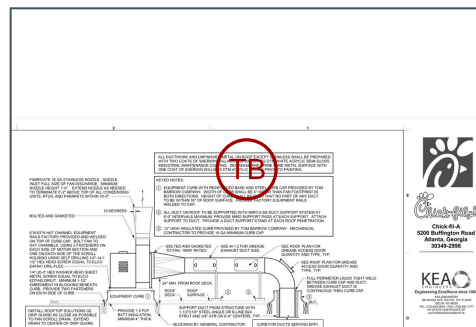

Photos



IMG_8871
Tyler Youells
Oct 2, 2024 9:09 AM



IMG_8868
Tyler Youells
Oct 2, 2024 9:09 AM



IMG_8870
Tyler Youells
Oct 2, 2024 9:09 AM



IMG_8869
Tyler Youells
Oct 2, 2024 9:09 AM

L04810_Expressway Plaza FSU

2280 North Ocean Avenue, Farmingville, New York

L01020004810



IMG_8873

Tyler Youells

Oct 2, 2024 9:09 AM



IMG_8872

Tyler Youells

Oct 2, 2024 9:09 AM

#12 [UNIT 514] [NEW] Equipment gas piping.

Status
Open

Type
Planned Work

List
TAB Punch List

Description

Equipment missing gas grommet, gas startups incomplete, or gas piping is not constructed/supported per normal CFA specifications (incorrect drip leg/missing inverted trap/flex piping connections). Confirm with CFA CM that current installation is acceptable. Typically a reducer occurs pre gas cock. Typical install shown in pics.

Assignees
dventetuolo@schimenti.com
mstrelzyk@schimenti.com

Watchers
dventetuolo@schimenti.com
mstrelzyk@schimenti.com

Start Date
Sep 23, 2024

Due At
Oct 3, 2024

Created
Sep 23, 2024 4:57 PM
tyouells@nationaltab.com

Last Updated
Sep 24, 2024 1:43 PM

Sheet
P-502

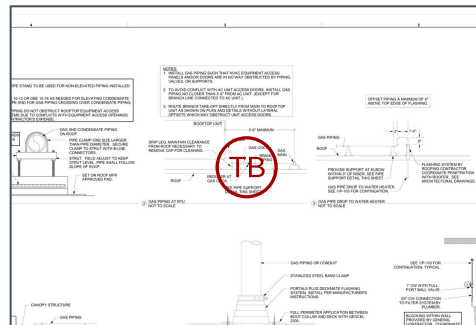

Photos



IMG_8589
Tyler Youells
Sep 23, 2024 5:51 PM



IMG_8591
Tyler Youells
Sep 23, 2024 5:51 PM

#11 [UNIT 517] [NEW] Condensate piping construction.

Status
Open

Type
Planned Work

List
TAB Punch List

Description

Equipment condensate piping or p-trap is not constructed per normal CFA specifications. Trap does not have a 2" deep seal and open T vent is not cut below outlet of the unit. Correct all ac unit traps.

Assignees
 mstrelzyk@schimenti.com
 dventetuolo@schimenti.com

Watchers
 mstrelzyk@schimenti.com
 dventetuolo@schimenti.com

Start Date
Sep 23, 2024

Due At
Oct 3, 2024

Created
 Sep 23, 2024 4:57 PM
 tyouells@nationaltab.com

Last Updated
 Sep 24, 2024 1:42 PM

Sheet
P-502

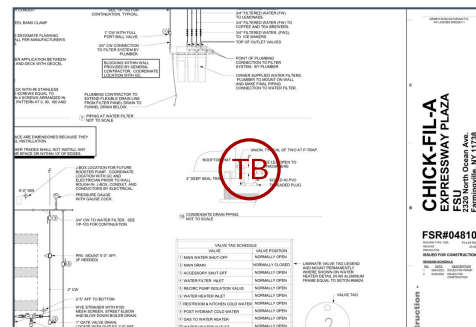

Photos



IMG_8592
 Tyler Youells
 Sep 23, 2024 5:52 PM



IMG_8581
 Tyler Youells
 Sep 23, 2024 5:52 PM



IMG_8577
 Tyler Youells
 Sep 23, 2024 5:52 PM

#10 [UNIT 999] [NEW] (MISC) Gas piping paint

Status

Open

Assignees

dventetuolo@schimenti.com
mstrelzyk@schimenti.com

Type

Planned Work

Watchers

dventetuolo@schimenti.com
mstrelzyk@schimenti.com

List

TAB Punch List

Start Date

Sep 23, 2024

Description

Gas piping on roof is not fully painted. Underside of the piping is not painted.

Due At

Oct 3, 2024

Created

Sep 23, 2024 4:57 PM
tyouells@nationaltab.com

Last Updated

Sep 24, 2024 1:42 PM

Photos



IMG_8588
Tyler Youells
Sep 23, 2024 5:51 PM



IMG_8587
Tyler Youells
Sep 23, 2024 5:51 PM

L04810_Expressway Plaza FSU

2280 North Ocean Avenue, Farmingville, New York

L01020004810

#8 [REFG 507] [NEW] WIF heated drain.

Status

Open

Assignees

mmorris@thermokool.com

ksmith@thermokool.com

Type

Planned Work

Watchers

mmorris@thermokool.com

ksmith@thermokool.com

List

TAB Punch List

Start Date

Sep 23, 2024

Description

WIF drain is missing insulation or heat strip. Repair foam tape.

Due At

Oct 3, 2024

Created

Sep 23, 2024 4:57 PM

tyouells@nationaltab.com

Last Updated

Sep 24, 2024 1:59 PM

Photos



IMG_8620

Tyler Youells

Sep 23, 2024 5:53 PM

#7 [REFG 508] [NEW] WIC/WIF panel penetrations.

Status

Open

Assignees

ksmith@thermokool.com
mmorris@thermokool.com

Type

Planned Work

Watchers

ksmith@thermokool.com
mmorris@thermokool.com

List

TAB Punch List

Start Date

Sep 23, 2024

Description

WIF/WIC penetrations are not sealed inside with silicone and above ceiling panel with 2 layers of ¼" foam tape 12" above panel at time of inspection.

Due At

Oct 3, 2024

Created

Sep 23, 2024 4:57 PM
tyouells@nationaltab.com

Last Updated

Sep 24, 2024 2:00 PM

Photos



IMG_8616
Tyler Youells
Sep 23, 2024 5:54 PM



IMG_8618
Tyler Youells
Sep 23, 2024 5:54 PM



IMG_8619
Tyler Youells
Sep 23, 2024 5:54 PM



IMG_8621
Tyler Youells
Sep 23, 2024 5:54 PM

L04810_Expressway Plaza FSU

2280 North Ocean Avenue, Farmingville, New York

L01020004810



IMG_8617
Tyler Youells
Sep 23, 2024 5:54 PM



IMG_8624
Tyler Youells
Sep 23, 2024 5:54 PM



IMG_8625
Tyler Youells
Sep 23, 2024 5:54 PM



IMG_8627
Tyler Youells
Sep 23, 2024 5:54 PM



IMG_8626
Tyler Youells
Sep 23, 2024 5:54 PM

L04810_Expressway Plaza FSU

2280 North Ocean Avenue, Farmingville, New York

L01020004810

#6 [REFG 510] [NEW] WIC/WIF Heated pressure relief vents.

Status

Open

Assignees

ksmith@thermokool.com
mmorris@thermokool.com

Type

Planned Work

Watchers

ksmith@thermokool.com
mmorris@thermokool.com

List

TAB Punch List

Start Date

Sep 23, 2024

Description

WIC/WIF heated pressure relief vents not wired.

Due At

Oct 3, 2024

Created

Sep 23, 2024 4:57 PM
tyouells@nationaltab.com

Last Updated

Sep 24, 2024 2:00 PM

Photos



20240923_175501_photo

Tyler Youells

Sep 23, 2024 5:55 PM

#5 [REFG 511] [NEW] PVC pipe chase (gooseneck) installation.

Status

Open

Assignees

mmorris@thermokool.com
ksmith@thermokool.com

Type

Planned Work

Watchers

mmorris@thermokool.com
ksmith@thermokool.com

List

TAB Punch List

Start Date

Sep 23, 2024

Description

PVC pipe chase risers are not constructed to drawing or is not sealed with spray foam to prevent weather/pest infiltration. Gooseneck pieces not glued.

Due At

Oct 3, 2024

Created

Sep 23, 2024 4:57 PM
tyouells@nationaltab.com

Last Updated

Sep 24, 2024 2:00 PM

Photos



IMG_8604
Tyler Youells
Sep 23, 2024 5:55 PM



IMG_8606
Tyler Youells
Sep 23, 2024 5:55 PM



IMG_8605
Tyler Youells
Sep 23, 2024 5:55 PM



IMG_8603
Tyler Youells
Sep 23, 2024 5:55 PM

L04810_Expressway Plaza FSU

2280 North Ocean Avenue, Farmingville, New York

L01020004810

#4 [REFG 516] [NEW] Condenser electrical disconnects.

Status

Open

Assignees

mstrelzyk@schimenti.com
dventetuolo@schimenti.com

Type

Planned Work

Watchers

mstrelzyk@schimenti.com
dventetuolo@schimenti.com

List

TAB Punch List

Start Date

Sep 23, 2024

Description

Electrical disconnects are not properly labeled.

Due At

Oct 3, 2024

Created

Sep 23, 2024 4:57 PM
tyouells@nationaltab.com

Last Updated

Sep 24, 2024 1:38 PM

Photos



IMG_8607
Tyler Youells
Sep 23, 2024 5:55 PM



IMG_8608
Tyler Youells
Sep 23, 2024 5:55 PM

L04810_Expressway Plaza FSU

2280 North Ocean Avenue, Farmingville, New York

L01020004810

#3 [REFG 999] [NEW] (MISC) WIC/WIF Power

Status

Open

Assignees

mmorris@thermokool.com

ksmith@thermokool.com

Type

Planned Work

Watchers

mmorris@thermokool.com

ksmith@thermokool.com

List

TAB Punch List

Start Date

Sep 23, 2024

Description

WIC/WIF boxes were not powered at time of inspection and operational functionality could not be verified. Door counters, heaters, heated lines, and temperatures could not be checked.

Due At

Oct 3, 2024

Created

Sep 23, 2024 4:57 PM

tyouells@nationaltab.com

Last Updated

Sep 24, 2024 2:02 PM

Photos



20240923_175647_photo

Tyler Youells

Sep 23, 2024 5:56 PM



20240923_175633_photo

Tyler Youells

Sep 23, 2024 5:56 PM