

11/29/2022

BENNETT POINT

BLDG 1 - 600 E 12TH STREET
BLDG 2 - 528 E 12TH STREET
CINCINNATI, OHIO

© 2021 BY:
BERARDI + PARTNERS, INC.
ARCHITECTS AND ENGINEERS
ALL RIGHTS RESERVED

THE ARRANGEMENTS DEPICTED HEREIN ARE THE SOLE PROPERTY OF BERARDI + PARTNERS, INC. ARCHITECTS AND ENGINEERS, AND MAY NOT BE REPRODUCED WITHOUT ITS WRITTEN PERMISSION.

- NOTE:
1. ALL BIDDERS SHALL VISIT THE SITE AND BECOME FAMILIAR WITH THE EXISTING CONDITIONS AND REQUIREMENTS OF THE PROJECT AND SHALL NOTIFY THE ARCHITECT OF ANY ERRORS AND OMISSIONS SUBSEQUENTLY DISCOVERED IN THE CONTRACT DOCUMENTS.
 2. THE CONTRACT DOCUMENTS ARE COMPRISED OF THE DRAWINGS AND THE PROJECT MANUAL. IN THEIR ENTIRETY, THE INFORMATION IN THESE DOCUMENTS IS DEPENDENT UPON AND COMPLEMENTARY TO EACH OTHER. SEPARATION OF THE CONTRACT DOCUMENTS SHALL NOT BE PERMITTED. IF THE CONTRACTOR CHOOSES TO SEPARATE THE DOCUMENTS, THEY DO SO AT THEIR OWN RISK AND EXPENSE.
 3. ADDITIONALLY SEE GENERAL INFORMATION ON "A0" SHEETS.
 4. THE CLIENT ACKNOWLEDGES THE CONSULTANT (ARCHITECT) PROFESSIONAL SERVICE. THE CLIENT SHALL NOT REUSE OR MAKE OR PERMIT TO BE MADE ANY MODIFICATION TO THE DRAWINGS AND SPECIFICATIONS WITHOUT THE PRIOR WRITTEN AUTHORIZATION OF THE CONSULTANT (ARCHITECT). THE CLIENT AGREES TO WAIVE ANY CLAIM AGAINST THE CONSULTANT (ARCHITECT) ARISING FROM ANY UNAUTHORIZED TRANSFER, REUSE OR MODIFICATION OF THE DRAWINGS AND SPECIFICATIONS.
 5. ARCHITECT CANNOT WARRANT THE ACCURACY OF DATA CONTAINED HEREIN. ANY USE OR REUSE OF ORIGINAL OR ALTERED CAD DESIGN MATERIALS BY THE USER OR OTHER PARTIES WITHOUT THE REVIEW AND WRITTEN APPROVAL OF THE ARCHITECT SHALL BE AT THE SOLE RISK OF THE USER. FURTHERMORE, USER AGREES TO DEFEND, INDEMNIFY, AND HOLD ARCHITECT HARMLESS FROM ALL CLAIMS, INJURIES, DAMAGES, LOSSES, EXPENSES AND ATTORNEY'S FEES ARISING OUT OF THE MODIFICATION OR REUSE OF THESE MATERIALS.
 6. THESE DRAWINGS AS PART OF THE CONTRACT DOCUMENTS ARE DIAGNAMMATIC AND ARE NOT INTENDED TO DEFINE EXACT QUANTITIES. LOCATIONS OR CODED REQUIREMENTS. THE DRAWINGS SHALL NOT BE SCALED EXACT. STATE AND LOCAL CODE REQUIREMENTS AND OTHER APPLICABLE CODE REQUIREMENTS SHALL BE VERIFIED BY AND ARE THE SOLE RESPONSIBILITY OF THE CONTRACTOR. ANY INFORMATION WHICH DIRECTLY CONFLICTS WITH ANY OF THESE CODES OR ANY DISCREPANCIES FOUND IN THE CONTRACT DOCUMENTS SHALL BE BROUGHT TO THE ATTENTION OF THE PROJECT ARCHITECT.

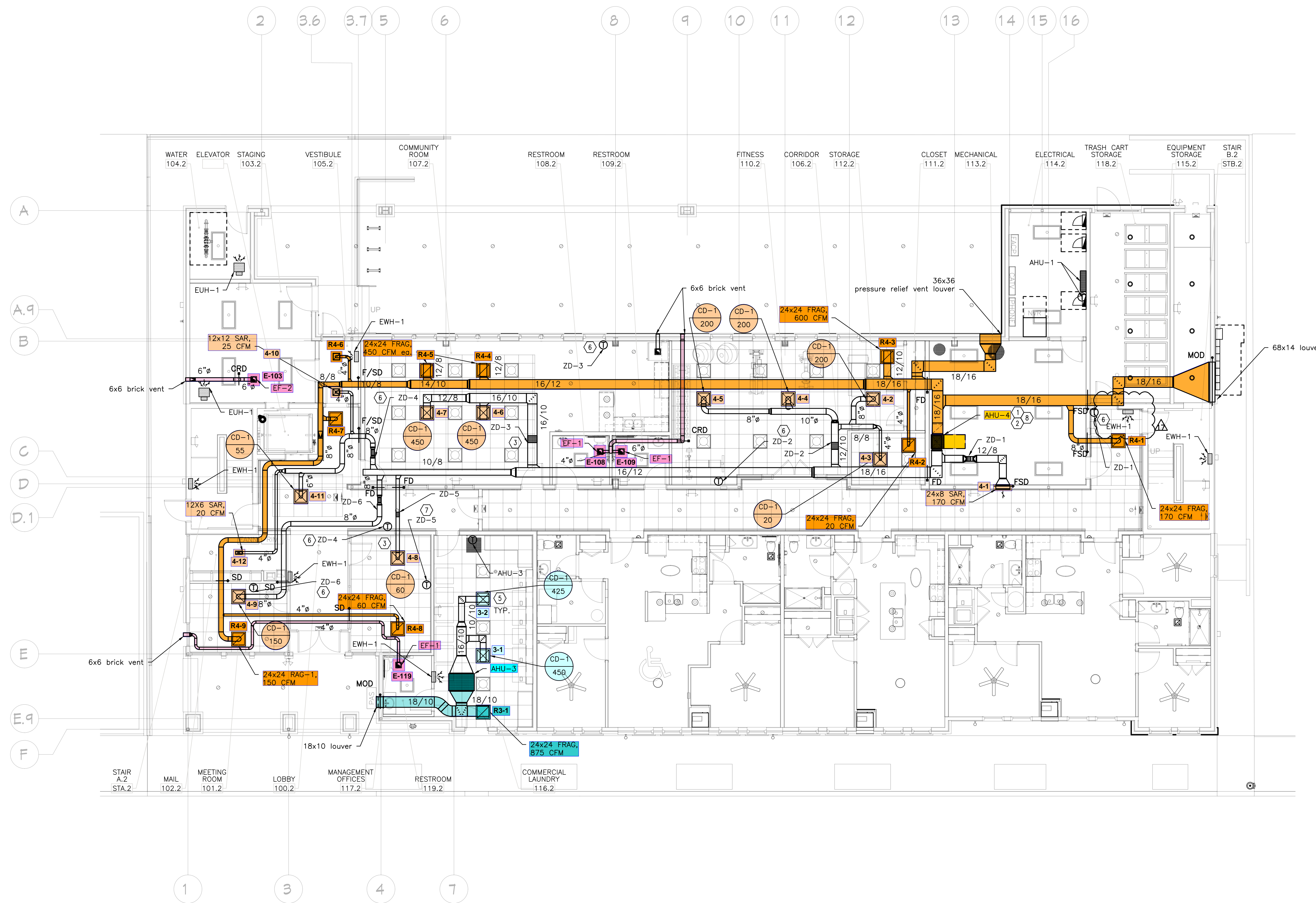

Coded Notes

1. Dashed line represents required clearance/access to equipment.
2. Route condensate drain indirectly to nearest floor/hub drain with 2" air gap.
3. Ductwork routed within dropped ceiling/soffit.
4. Flush mounted louvered shutter.
5. See dryer detail - M.402.
6. Thermostat mounted 47" AFF at top. Provide clear locking Lexan cover. All covers keyed alike.
7. Thermostat mounted 47" AFF at top.
8. Provide DCV and economizer controller to operate MOD(s).

PERMIT SET

PROJECT DATE: 11.17.2020
PROJECT #: 19187

#	Description	Date
1	90% Drawing Set	11.17.2020

2 ASI #3 09.20.2021

3 ASI #009 11.29.2022

MECHANICAL BUILDING 2 FIRST FLOOR PLAN

M.101.2

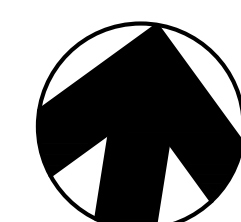

north BUILDING 2 - FIRST FLOOR PLAN
1/8"=1'-0"

BENNETT POINT

BLDG 1 - 600 E 12TH STREET
BLDG 2 - 528 E 12TH STREET
CINCINNATI, OHIO

© 2021 BY:
BERARDI + PARTNERS, INC.
ARCHITECTS AND ENGINEERS
ALL RIGHTS RESERVED

THE ARRANGEMENTS DEPICTED HEREIN ARE THE SOLE PROPERTY OF BERARDI + PARTNERS, INC. ARCHITECTS AND ENGINEERS, AND MAY NOT BE REPRODUCED WITHOUT ITS WRITTEN PERMISSION.

- NOTE:
1. ALL BIDDERS SHALL VISIT THE SITE AND BECOME FAMILIAR WITH THE EXISTING CONDITIONS AND REQUIREMENTS OF THE PROJECT AND SHALL NOTIFY THE ARCHITECT OF ANY ERRORS AND OMISSIONS SUBSEQUENTLY DISCOVERED IN THE CONTRACT DOCUMENTS.
 2. THE CONTRACT DOCUMENTS ARE COMPRISED OF THE DRAWINGS AND THE PROJECT MANUAL. IN THEIR ENTIRETY, THE INFORMATION IN THESE DOCUMENTS IS DEPENDENT UPON AND COMPLEMENTARY TO EACH OTHER. SEPARATION OF THE CONTRACT DOCUMENTS SHALL NOT BE PERMITTED. IF THE CONTRACTOR CHOOSES TO SEPARATE THE DOCUMENTS, THEY DO SO AT THEIR OWN RISK AND EXPENSE.
 3. ADDITIONALLY SEE GENERAL INFORMATION ON "A0" SHEETS.
 4. THE CLIENT ACKNOWLEDGES THE CONSULTANTS (ARCHITECT) DRAWINGS AND SPECIFICATION INCLUDING ALL DOCUMENTS ON ELECTRONIC MEDIA AS INSTRUMENTS OF THE CONSULTANTS (ARCHITECT) PROFESSIONAL SERVICE. THE CLIENT SHALL NOT REUSE OR MAKE OR PERMIT TO BE MADE ANY MODIFICATION TO THE DRAWINGS AND SPECIFICATIONS WITHOUT THE PRIOR WRITTEN AUTHORIZATION OF THE CONSULTANT (ARCHITECT). THE CLIENT AGREES TO WAIVE ANY CLAIM AGAINST THE CONSULTANT (ARCHITECT) ARISING FROM ANY UNAUTHORIZED TRANSFER, REUSE OR MODIFICATION OF THE DRAWINGS AND SPECIFICATIONS.
 5. ARCHITECT CANNOT WARRANT THE ACCURACY OF DATA CONTAINED HEREIN. ANY USE OR REUSE OF ORIGINAL OR ALTERED CAD DESIGN MATERIALS BY THE USER OR OTHER PARTIES WITHOUT THE REVIEW AND WRITTEN APPROVAL OF THE ARCHITECT SHALL BE AT THE SOLE RISK OF THE USER. FURTHERMORE, USER AGREES TO DEFEND, INDEMNIFY, AND HOLD ARCHITECT HARMLESS FROM ALL CLAIMS, INJURIES, DAMAGES, LOSSES, EXPENSES AND ATTORNEY'S FEES ARISING OUT OF THE MODIFICATION OR REUSE OF THESE MATERIALS.
 6. THESE DRAWINGS AS PART OF THE CONTRACT DOCUMENTS ARE DIAGNOSTIC AND ARE NOT INTENDED TO DEFINE EXACT QUANTITIES. LOCATIONS OR CODED REQUIREMENTS. THE DRAWINGS SHALL NOT BE SCALED EXACT. STATE AND LOCAL CODE REQUIREMENTS AND OTHER APPLICABLE CODE REQUIREMENTS SHALL BE VERIFIED BY AND ARE THE SOLE RESPONSIBILITY OF THE CONTRACTOR. ANY INFORMATION WHICH DIRECTLY CONFLICTS WITH ANY OF THESE CODES OR ANY DISCREPANCIES FOUND IN THE CONTRACT DOCUMENTS SHALL BE BROUGHT TO THE ATTENTION OF THE PROJECT ARCHITECT.

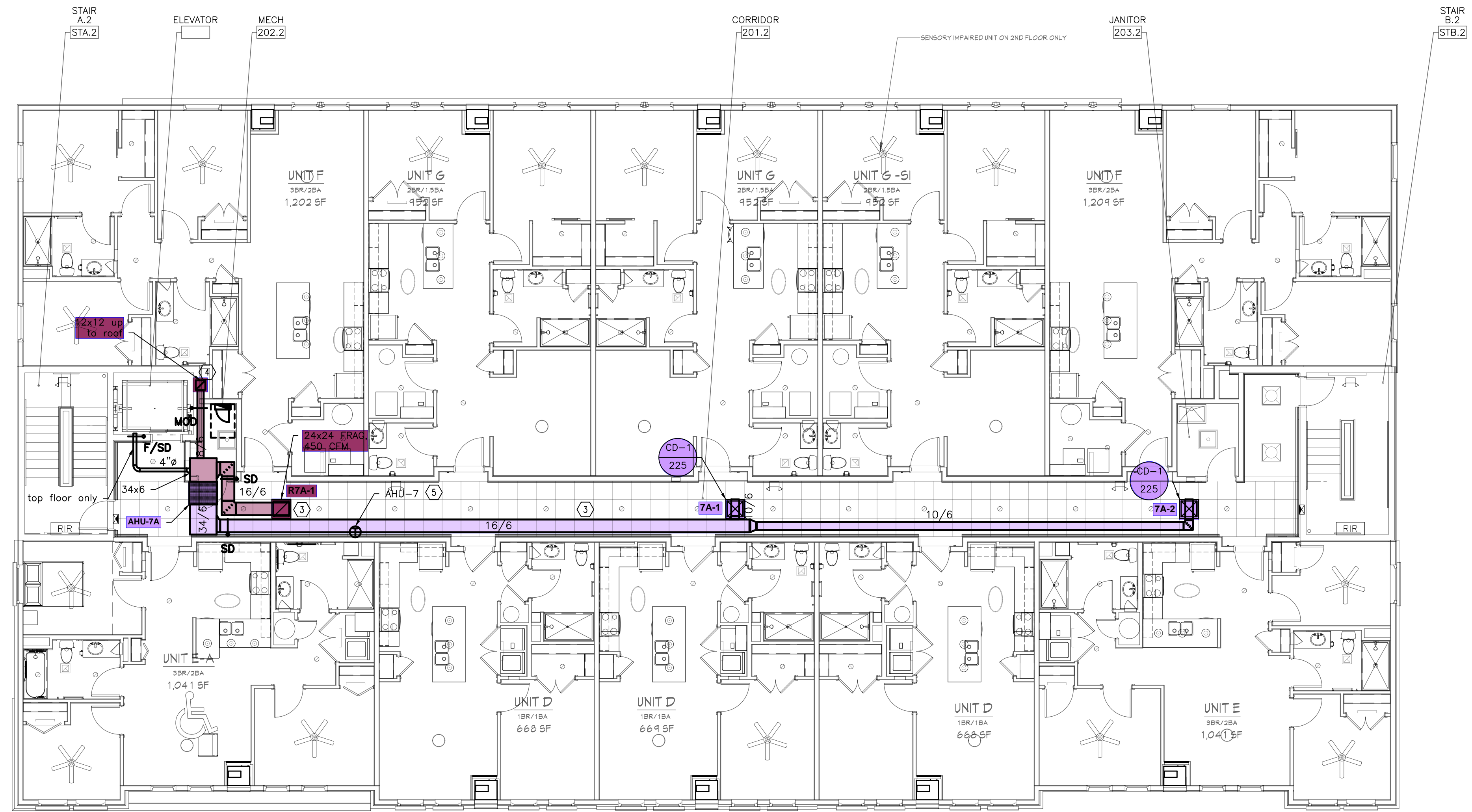

PERMIT SET

PROJECT DATE: 11.17.2020
PROJECT #: 19187

#	Description	Date
1	90% Drawing Set	11.17.2020

Coded Notes

1. Dashed line represents required clearance/access to equipment.
2. Route condensate drain indirectly to nearest floor/hub drain with 2" air gap.
3. Ductwork routed within dropped ceiling/soffit.
4. Outside air intake routed from roof to lower floors.
5. Thermostat mounted 47" AFF at top. Provide clear locking Lexan cover. All covers keyed alike.

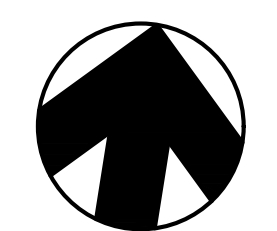

north BUILDING 2 - SECOND - FOURTH FLOOR PLAN

1/8"=1'-0"

THIRD FLOOR

MECHANICAL BUILDING 2 SECOND-FOURTH FLOOR PLAN

M.102.2

BENNETT POINT

BLDG 1 - 600 E 12TH STREET
BLDG 2 - 528 E 12TH STREET
CINCINNATI, OHIO

© 2021 BY:
BERARDI + PARTNERS, INC.
ARCHITECTS AND ENGINEERS
ALL RIGHTS RESERVED

THE ARRANGEMENTS DEPICTED HEREIN ARE THE SOLE PROPERTY OF BERARDI + PARTNERS, INC. ARCHITECTS AND ENGINEERS, AND MAY NOT BE REPRODUCED WITHOUT ITS WRITTEN PERMISSION.

- NOTE:
1. ALL BIDDERS SHALL VISIT THE SITE AND BECOME FAMILIAR WITH THE EXISTING CONDITIONS AND REQUIREMENTS OF THE PROJECT AND SHALL NOTIFY THE ARCHITECT OF ANY ERRORS AND OMISSIONS SUBSEQUENTLY DISCOVERED IN THE CONTRACT DOCUMENTS.
 2. THE CONTRACT DOCUMENTS ARE COMPRISED OF THE DRAWINGS AND THE PROJECT MANUAL. IN SEPARATION OF THE CONTRACT DOCUMENTS SHALL NOT BE PERMITTED, IF THE CONTRACTOR CHOOSES TO SEPARATE THE DOCUMENTS, THEY DO SO AT THEIR OWN RISK AND EXPENSE.
 3. ADDITIONALLY SEE GENERAL INFORMATION ON "A0" SHEETS.
 4. THE CLIENT ACKNOWLEDGES THE CONSULTANTS (ARCHITECT) DRAWINGS AND SPECIFICATION INCLUDING ALL DOCUMENTS ON ELECTRONIC MEDIA AS INSTRUMENTS OF THE CONSULTANTS (ARCHITECT) PROFESSIONAL SERVICE. THE CLIENT SHALL NOT REUSE OR MAKE OR PERMIT TO BE MADE ANY MODIFICATION TO THE DRAWINGS AND SPECIFICATIONS WITHOUT THE PRIOR WRITTEN AUTHORIZATION OF THE CONSULTANT (ARCHITECT). THE CLIENT AGREES TO WAIVE ANY CLAIM AGAINST THE CONSULTANT (ARCHITECT) ARISING FROM ANY UNAUTHORIZED TRANSFER, REUSE OR MODIFICATION OF THE DRAWINGS AND SPECIFICATIONS.
 5. ARCHITECT CANNOT WARRANT THE ACCURACY OF DATA CONTAINED HEREIN. ANY USE OR REUSE OF ORIGINAL OR ALTERED CAD DESIGN MATERIALS BY THE USER OR OTHER PARTIES WITHOUT THE REVIEW AND WRITTEN APPROVAL OF THE ARCHITECT SHALL BE AT THE SOLE RISK OF THE USER. FURTHERMORE, USER AGREES TO DEFEND, INDEMNIFY, AND HOLD ARCHITECT HARMLESS FROM ALL CLAIMS, INJURIES, DAMAGES, LOSSES, EXPENSES AND ATTORNEY'S FEES ARISING OUT OF THE MODIFICATION OR REUSE OF THESE MATERIALS.
 6. THESE DRAWINGS AS PART OF THE CONTRACT DOCUMENTS ARE DIAGNOSTIC AND ARE NOT INTENDED TO DEFINE EXACT QUANTITIES. LOCATIONS OR CODED REQUIREMENTS. THE DRAWINGS SHALL NOT BE SCALED EXACT. STATE AND LOCAL CODE REQUIREMENTS AND OTHER APPLICABLE CODE REQUIREMENTS SHALL BE VERIFIED BY AND ARE THE SOLE RESPONSIBILITY OF THE CONTRACTOR. ANY INFORMATION WHICH DIRECTLY CONFLICTS WITH ANY OF THESE CODES OR ANY DISCREPANCIES FOUND IN THE CONTRACT DOCUMENTS SHALL BE BROUGHT TO THE ATTENTION OF THE PROJECT ARCHITECT.

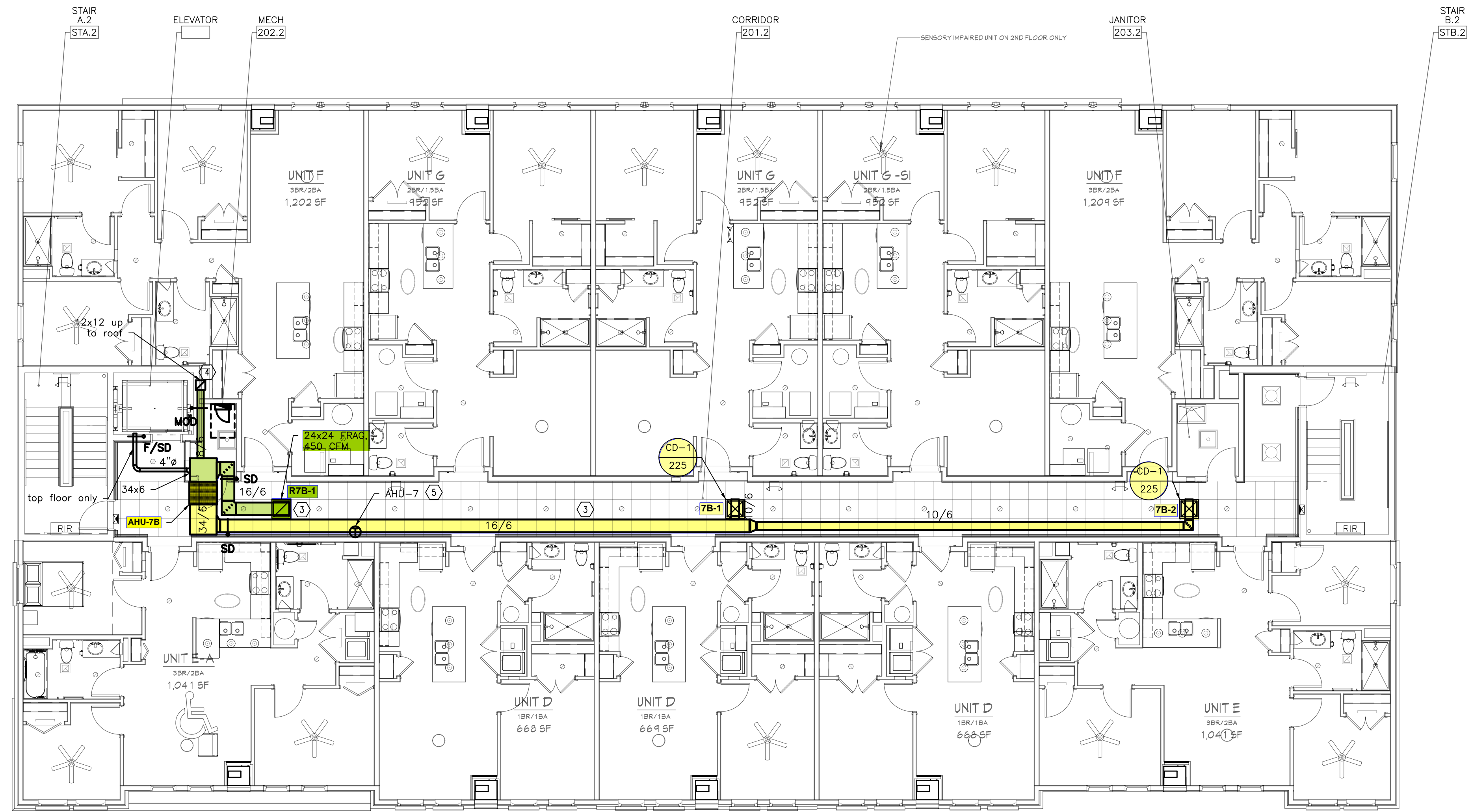

PERMIT SET

PROJECT DATE: 11.17.2020
PROJECT #: 19187

#	Description	Date
1	90% Drawing Set	11.17.2020

Coded Notes

1. Dashed line represents required clearance/access to equipment.
2. Route condensate drain indirectly to nearest floor/hub drain with 2" air gap.
3. Ductwork routed within dropped ceiling/soffit.
4. Outside air intake routed from roof to lower floors.
5. Thermostat mounted 47" AFF at top. Provide clear locking Lexan cover. All covers keyed alike.

MECHANICAL
BUILDING 2 SECOND-
FOURTH FLOOR PLAN

M.102.2

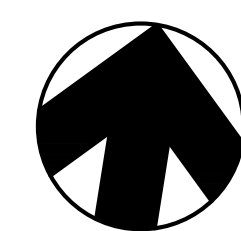

north **THIRD FLOOR** BUILDING 2 - SECOND - FOURTH FLOOR PLAN
1/8"=1'-0"

BENNETT POINT

BLDG 1 - 600 E 12TH STREET
BLDG 2 - 528 E 12TH STREET
CINCINNATI, OHIO

© 2021 BY:
BERARDI + PARTNERS, INC.
ARCHITECTS AND ENGINEERS
ALL RIGHTS RESERVED

THE ARRANGEMENTS DEPICTED HEREIN ARE THE SOLE PROPERTY OF BERARDI + PARTNERS, INC. ARCHITECTS AND ENGINEERS, AND MAY NOT BE REPRODUCED WITHOUT ITS WRITTEN PERMISSION.

- NOTE:
1. ALL BIDDERS SHALL VISIT THE SITE AND BECOME FAMILIAR WITH THE EXISTING CONDITIONS AND REQUIREMENTS OF THE PROJECT AND SHALL NOTIFY THE ARCHITECT OF ANY ERRORS AND OMISSIONS SUBSEQUENTLY DISCOVERED IN THE CONTRACT DOCUMENTS.
 2. THE CONTRACT DOCUMENTS ARE COMPRISED OF THE DRAWINGS AND THE PROJECT MANUAL. IN SEPARATION OF THE CONTRACT DOCUMENTS SHALL NOT BE PERMITTED, IF THE CONTRACTOR CHOOSES TO SEPARATE THE DOCUMENTS, THEY DO SO AT THEIR OWN RISK AND EXPENSE.
 3. ADDITIONALLY SEE GENERAL INFORMATION ON "A0" SHEETS.
 4. THE CLIENT ACKNOWLEDGES THE CONSULTANTS (ARCHITECT) DRAWINGS AND SPECIFICATION INCLUDING ALL DOCUMENTS ON ELECTRONIC MEDIA AS INSTRUMENTS OF THE CONSULTANTS (ARCHITECT) PROFESSIONAL SERVICE. THE CLIENT SHALL NOT REUSE OR MAKE OR PERMIT TO BE MADE ANY MODIFICATION TO THE DRAWINGS AND SPECIFICATIONS WITHOUT THE PRIOR WRITTEN AUTHORIZATION OF THE CONSULTANT (ARCHITECT). THE CLIENT AGREES TO WAIVE ANY CLAIM AGAINST THE CONSULTANT (ARCHITECT) ARISING FROM ANY UNAUTHORIZED TRANSFER, REUSE OR MODIFICATION OF THE DRAWINGS AND SPECIFICATIONS.
 5. ARCHITECT CANNOT WARRANT THE ACCURACY OF DATA CONTAINED HEREIN. ANY USE OR REUSE OF ORIGINAL OR ALTERED CAD DESIGN MATERIALS BY THE USER OR OTHER PARTIES WITHOUT THE REVIEW AND WRITTEN APPROVAL OF THE ARCHITECT SHALL BE AT THE SOLE RISK OF THE USER. FURTHERMORE, USER AGREES TO DEFEND, INDEMNIFY, AND HOLD ARCHITECT HARMLESS FROM ALL CLAIMS, INJURIES, DAMAGES, LOSSES, EXPENSES AND ATTORNEY'S FEES ARISING OUT OF THE MODIFICATION OR REUSE OF THESE MATERIALS.
 6. THESE DRAWINGS AS PART OF THE CONTRACT DOCUMENTS ARE DIAGNOSTIC AND ARE NOT INTENDED TO DEFINE EXACT QUANTITIES. LOCATIONS OR CODED REQUIREMENTS. THE DRAWINGS SHALL NOT BE SCALED EXACT. STATE AND LOCAL CODE REQUIREMENTS AND OTHER APPLICABLE CODE REQUIREMENTS SHALL BE VERIFIED BY AND ARE THE SOLE RESPONSIBILITY OF THE CONTRACTOR. ANY INFORMATION WHICH DIRECTLY CONFLICTS WITH ANY OF THESE CODES OR ANY DISCREPANCIES FOUND IN THE CONTRACT DOCUMENTS SHALL BE BROUGHT TO THE ATTENTION OF THE PROJECT ARCHITECT.

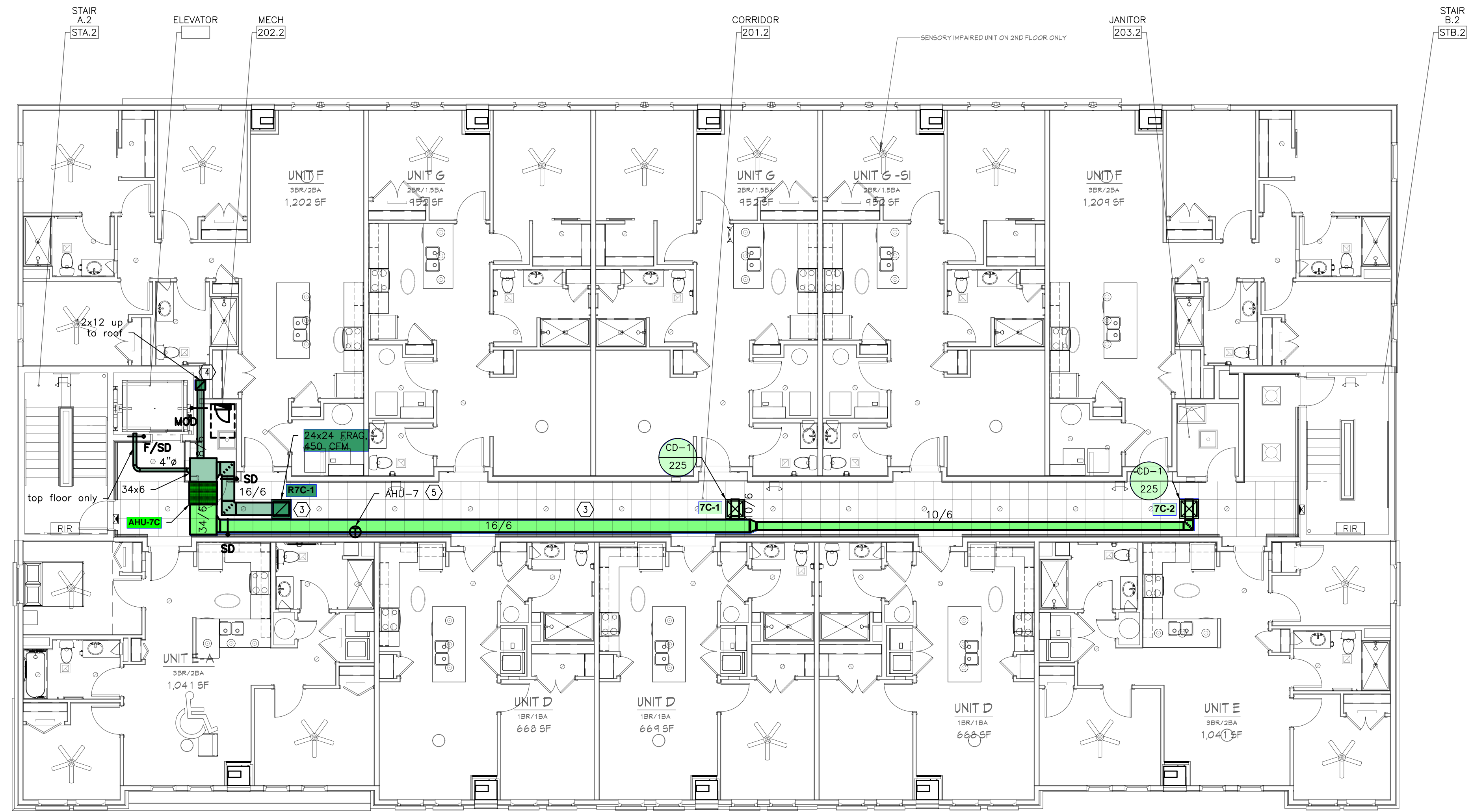

PERMIT SET

PROJECT DATE: 11.17.2020
PROJECT #: 19187

#	Description	Date
1	90% Drawing Set	11.17.2020

Coded Notes

1. Dashed line represents required clearance/access to equipment.
2. Route condensate drain indirectly to nearest floor/hub drain with 2" air gap.
3. Ductwork routed within dropped ceiling/soffit.
4. Outside air intake routed from roof to lower floors.
5. Thermostat mounted 47" AFF at top. Provide clear locking Lexan cover. All covers keyed alike.

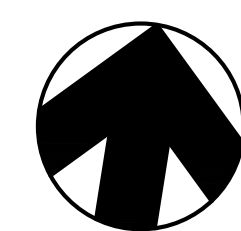

north **FOURTH FLOOR** BUILDING 2 - SECOND - FOURTH FLOOR PLAN
1/8"=1'-0"

MECHANICAL
BUILDING 2 SECOND-
FOURTH FLOOR PLAN

M.102.2

BERARDI+
ARCHITECTURE | INTERIOR DESIGN | ENGINEERING
1398 GOODALE BOULEVARD, COLUMBUS, OHIO 43212
P 614.221.1110 berardipartners.com