

C1 POWER AND SYSTEMS PLAN
1/4" = 1'-0"

- ELECTRICAL KEYNOTES**
- 6 CO2 CENTRAL CONTROL UNIT - PROVIDE SINGLE-GANG BACKBOX AT 60" AFF WITH 3/4" CONDUIT STUBBED ABOVE ACCESSIBLE CEILING SPACE
 - 7 CO2 ANNUNCIATOR UNIT - PROVIDE SINGLE-GANG BACKBOX AT 60" AFF WITH 3/4" CONDUIT STUBBED ABOVE ACCESSIBLE CEILING SPACE
 - 8 CO2 SENSOR UNIT - PROVIDE SINGLE-GANG BACKBOX AT 12" AFF WITH 3/4" CONDUIT STUBBED ABOVE ACCESSIBLE CEILING SPACE
 - 58 TAMPER RESISTANT (TR) DUPLEX RECEPTACLE (IN DINING AREAS) WITH USB CHARGER SHALL BE COOPER/ARROW HART #TR756-B (BROWN) WITH MATCHING COLOR 'DECOR' STYLE PLATE. VERIFY COLOR WITH OWNER.
 - 59 PROVIDE DUPLEX RECEPTACLE (SEE ELEVATIONS FOR MTG HT) IN AN ARLINGTON #DVRFR2W DOUBLE-GANG RECESSED BOX FOR THE FLY SYSTEM ITEMS. DO NOT CUT THE CORDSET FURNISHED WITH THE UNIT, BUT COIL THE CORD ON THE BACK OF THE UNIT AND TUCK INTO THE BACKBOX.
 - 64 PROVIDE TWO 6"H X 6"W X 4"D J-BOXES (ONE FOR TELEPHONE AND ONE FOR ISP) AT 6'-6" AFF AND EXTEND A 2" CONDUIT WITH PULL STRING IN THE WALL FROM EACH J-BOX INTO THE ACCESSIBLE CEILING SPACE. PROVIDE A 36" X 36" X 3/4" PLYWOOD BACKBOARD ON THE WALL ABOVE THE J-BOXES (AT THE CEILING) FOR USE BY THE ISP. PROVIDE A COPPER GROUND BAR (EQUAL TO ERICO TGBA24L14P) AT THE BOTTOM OF THE BACKBOARD WITH A #6 AWG INSULATED CU GROUNDING CONDUCTOR IN A 3/4" C FROM THE GROUND BAR TO THE INTER SYSTEM BONDING TERMINATION NEXT TO THE SERVICE ENTRANCE. THE GROUND BAR SHALL HAVE TAPS FOR USE BY THE TELEPHONE AND ISP UTILITY COMPANIES AND FOR THE #6 COMMUNICATIONS GROUNDING CONDUCTOR TO THE GES. PROVIDE A 15 AMP ISOLATED GROUND (IG) ORANGE-FACED DUPLEX RECEPTACLE IN THE WALL BESIDE THE BACKBOARD AND LABEL THE RECEPTACLE "FOR FIBER TO CABLE MODEM USE ONLY". BOND NETWORK RACKS TO GROUND BAR.
 - 66 THE STORE OPEN-CLOSE UNIT SWITCH IS FURNISHED WITH THE CFA-T500 CONTROL PANEL AND FACTORY INSTALLED IN THE DOOR OF THE CFA-T500 CABINET.
 - 67 TIMER SWITCH FOR OUTSIDE ELECTRIC HEATER. REFER TO DETAILS SHEET E-502 AND WIRING DIAGRAMS E-703.
 - 102 PROVIDE A 1/2" CONDUIT THRU THE EXTERIOR WALL AND STUBBED INTO THE ACCESSIBLE CEILING SPACE FOR THE EXTERIOR MOUNTED AUDIO-VISUAL ALARM NOTIFICATION DEVICE. VERIFY LOCATION WITH THE EXTERIOR ELEVATIONS AND WITH THE SECURITY INSTALLER - TYPICALLY TO BE LOCATED NEAR THE FIRE PROTECTION SYSTEM'S EXTERIOR ALARM UNIT AND VISIBLE FROM THE STREET.
 - 103 EXTEND 1/2" RIGID CONDUIT FROM TOP OF STRIKE-SIDE DOOR FRAME CHANNEL TO ABOVE ACCESSIBLE CEILING.
 - 104 EXTEND 3/4" RIGID CONDUIT FROM TOP OF STRIKE-SIDE DOOR FRAME CHANNEL TO ABOVE ACCESSIBLE CEILING.
 - 105 EXTEND 1/2" CONDUIT FROM A POINT 3" WITHIN EITHER HINGE-SIDE DOOR VERTICAL FRAME MULLION TO ABOVE ACCESSIBLE CEILING.
 - 110 EXTEND 1/2" CONDUIT FROM A POINT 3" INSIDE THE STRIKE-SIDE DOOR FRAME MULLION TO ABOVE ACCESSIBLE CEILING.
 - 111 PROVIDE JUNCTION BOX ON THE LATCH SIDE OF THE ROOF ACCESS HATCH WITH 1/2" CONDUIT ABOVE THE CEILING TO AN ACCESSIBLE CEILING SPACE FOR A DOOR CONTACT.
 - 139 ACCESS CONTROL PANELS LOCATED ABOVE DOOR. SECURITY CONTRACTOR TO INSTALL AND PROVIDE POE.
 - 195 PROVIDE SINGLE GANG BOX FOR TOUCHLESS DOOR ACTUATOR. RUN CONDUIT UP WALL INTO ACCESSIBLE CEILING SPACE. VERIFY LOCATION WITH ARCHITECTURAL PLANS.
 - 196 PROVIDE BEA JAMB FLUSH-MOUNT BOXES (10BOXJAMBFM) FOR TOUCHLESS DOOR ACTUATORS IF NEEDED. VERIFY LOCATION WITH ARCHITECTURAL PLANS. FIELD COORDINATE INSTALLATION REQUIREMENTS.
 - 197 PROVIDE 24V/120V TRANSFORMER FOR TOUCHLESS DOOR OPENER SYSTEM.

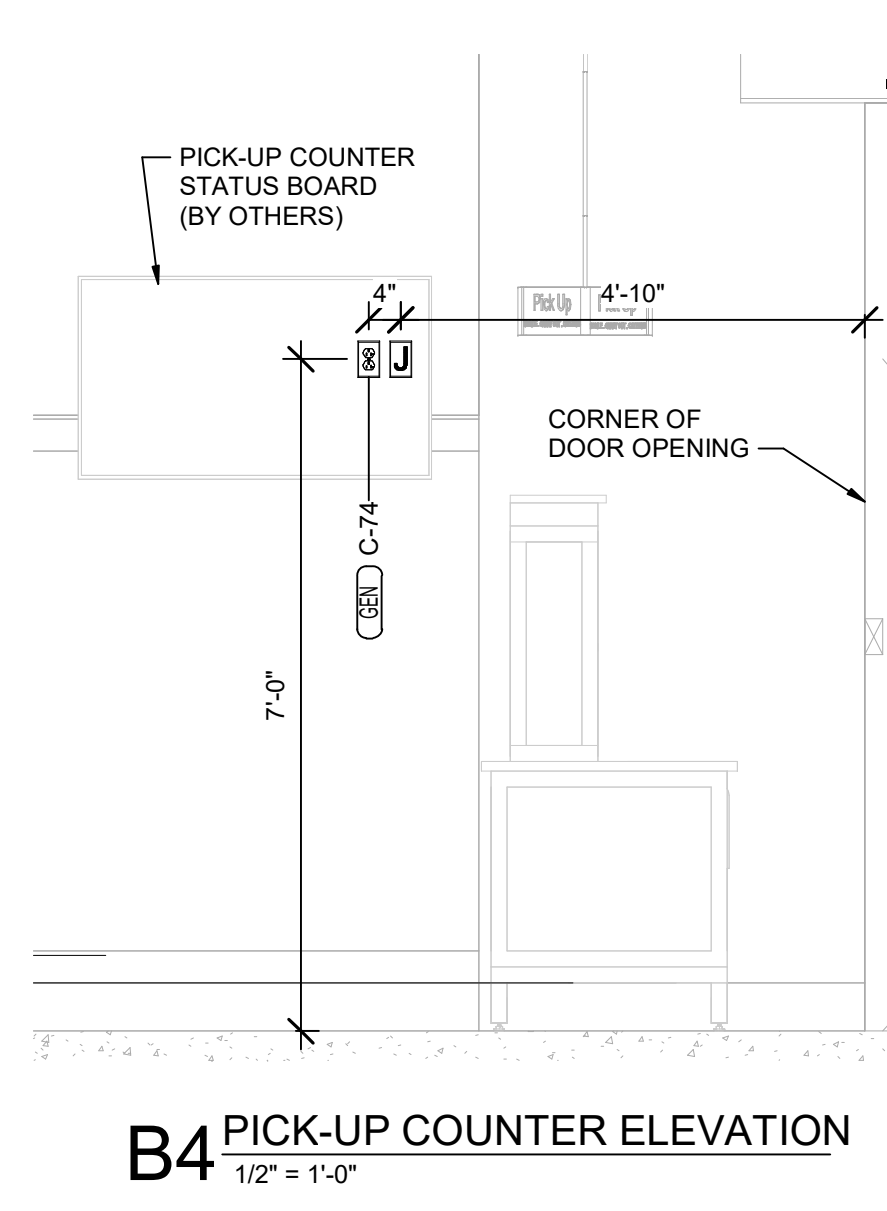

B4 PICK-UP COUNTER ELEVATION
1/2" = 1'-0"

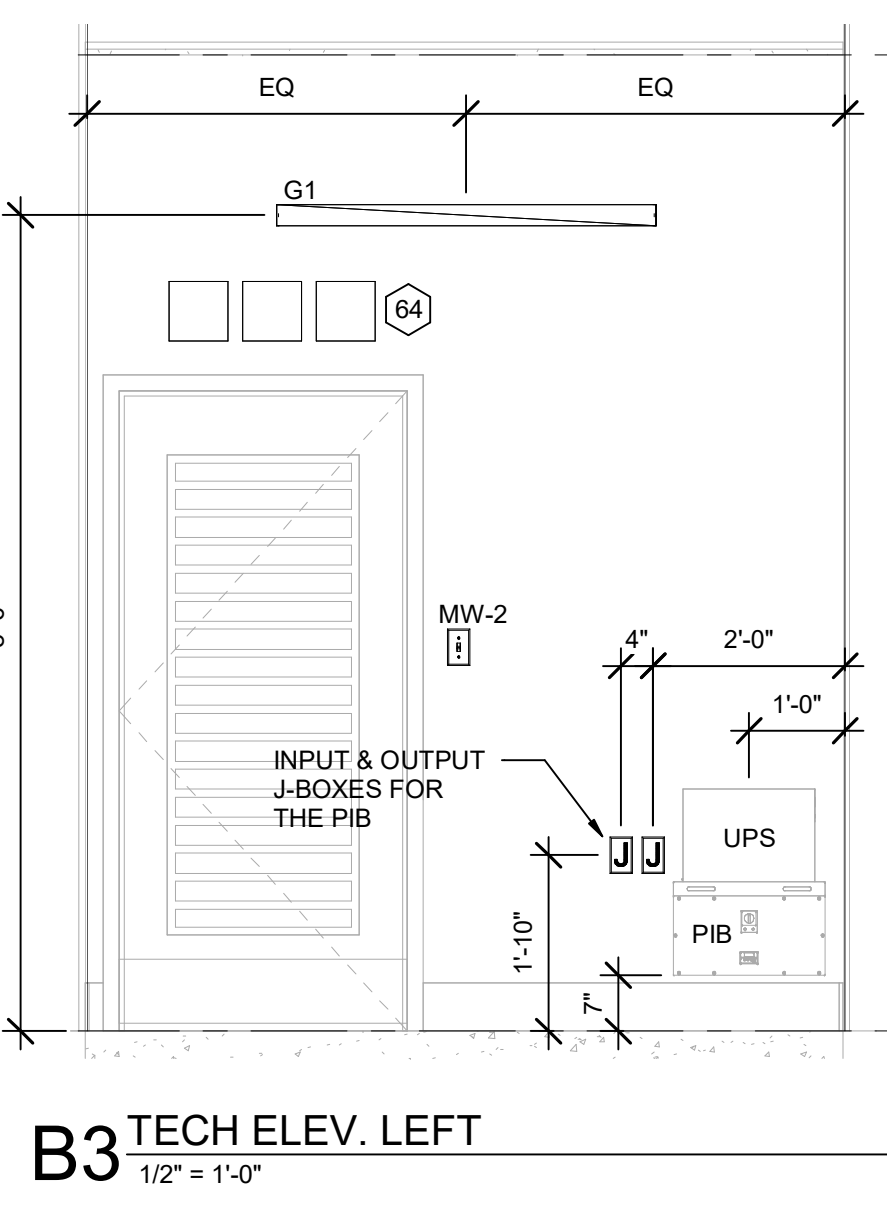

B3 TECH ELEV. LEFT
1/2" = 1'-0"

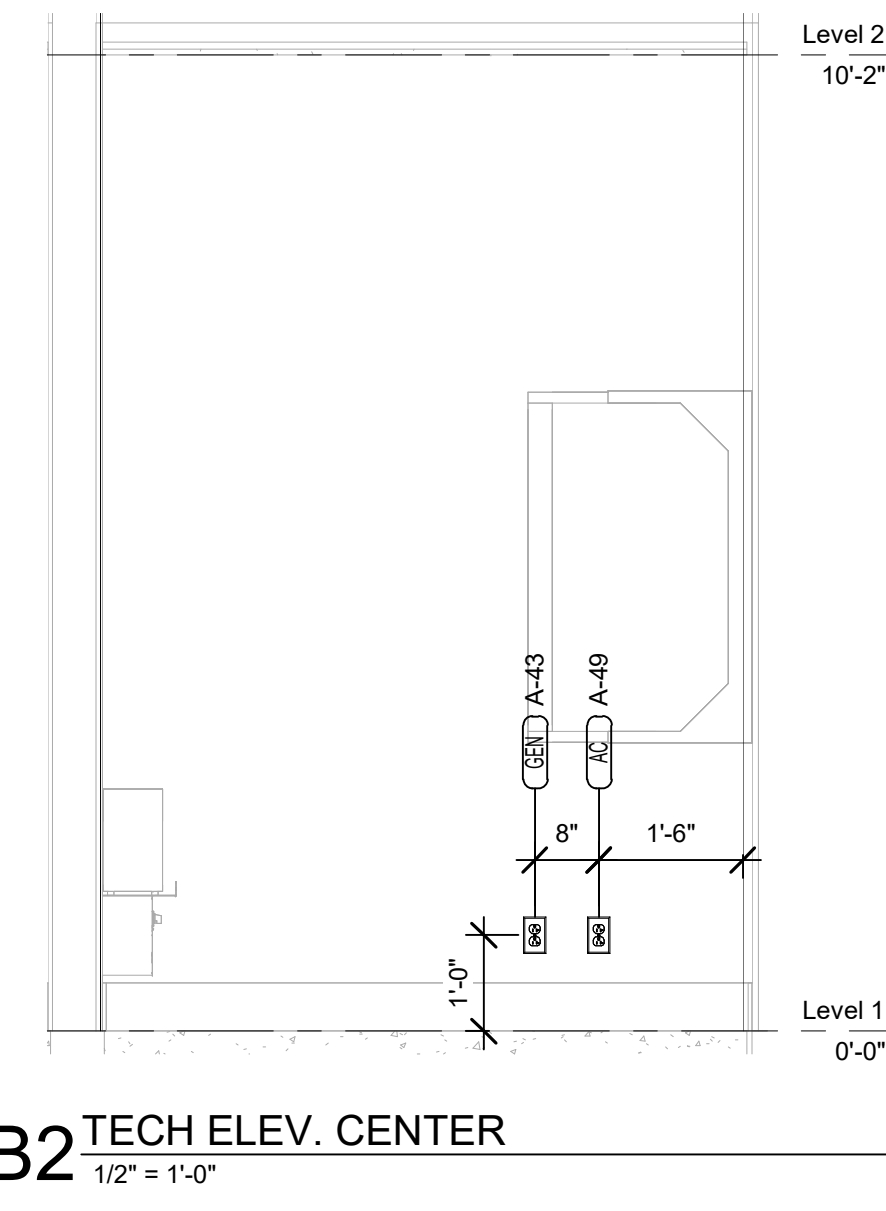

B2 TECH ELEV. CENTER
1/2" = 1'-0"

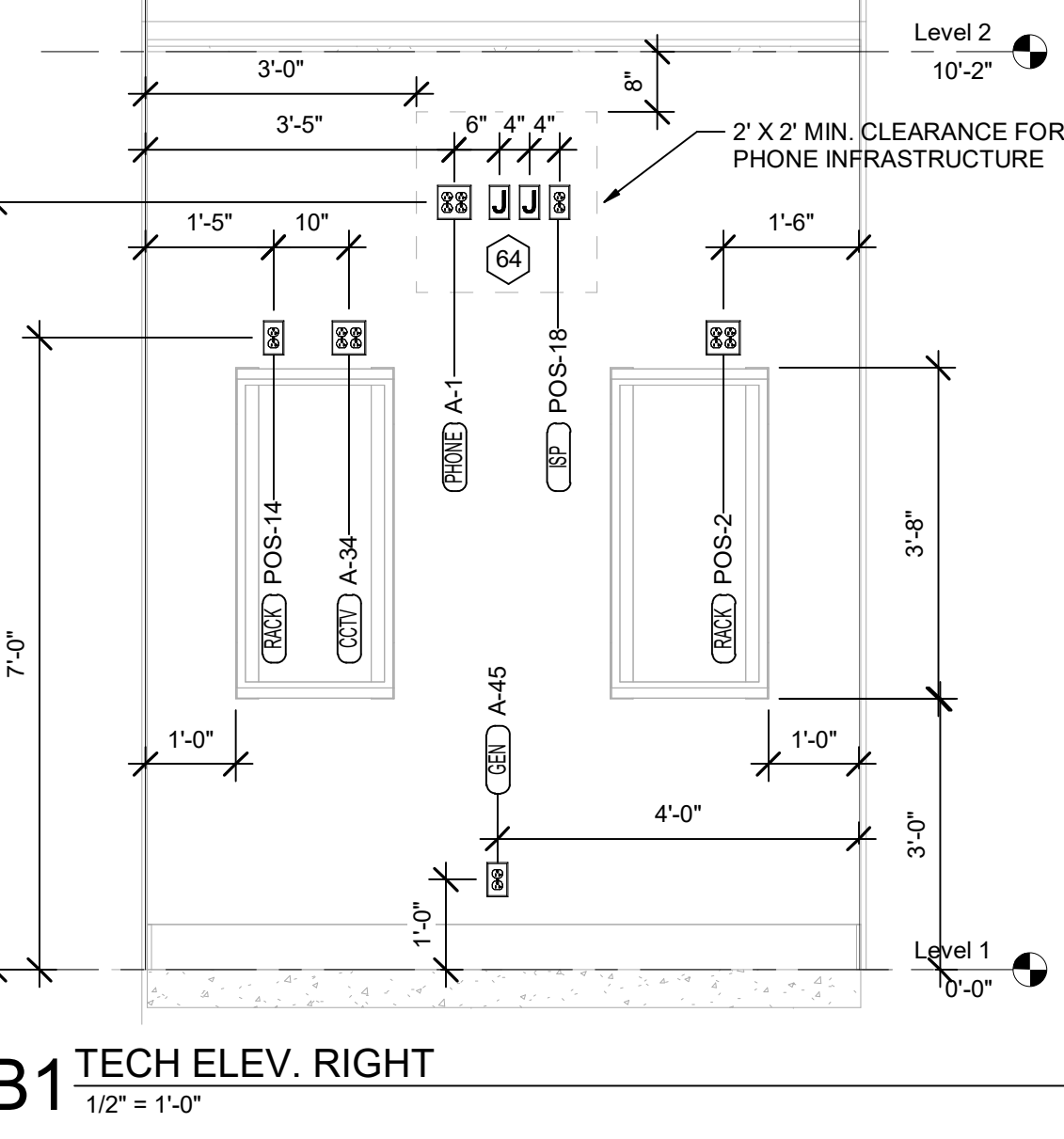

B1 TECH ELEV. RIGHT
1/2" = 1'-0"

REFER TO THE KITCHEN ELEVATIONS FOR THE ROUGH-IN HEIGHT

KITCHEN EQUIPMENT/DEVICE MARK NUMBER, SEE SCHEDULE FOR REQ'MENTS

SUPPLEMENTAL CIRCUIT INFORMATION

PANEL AND CIRCUIT NUMBER

A3 KITCHEN EQUIP NOMENCLATURE
NO SCALE

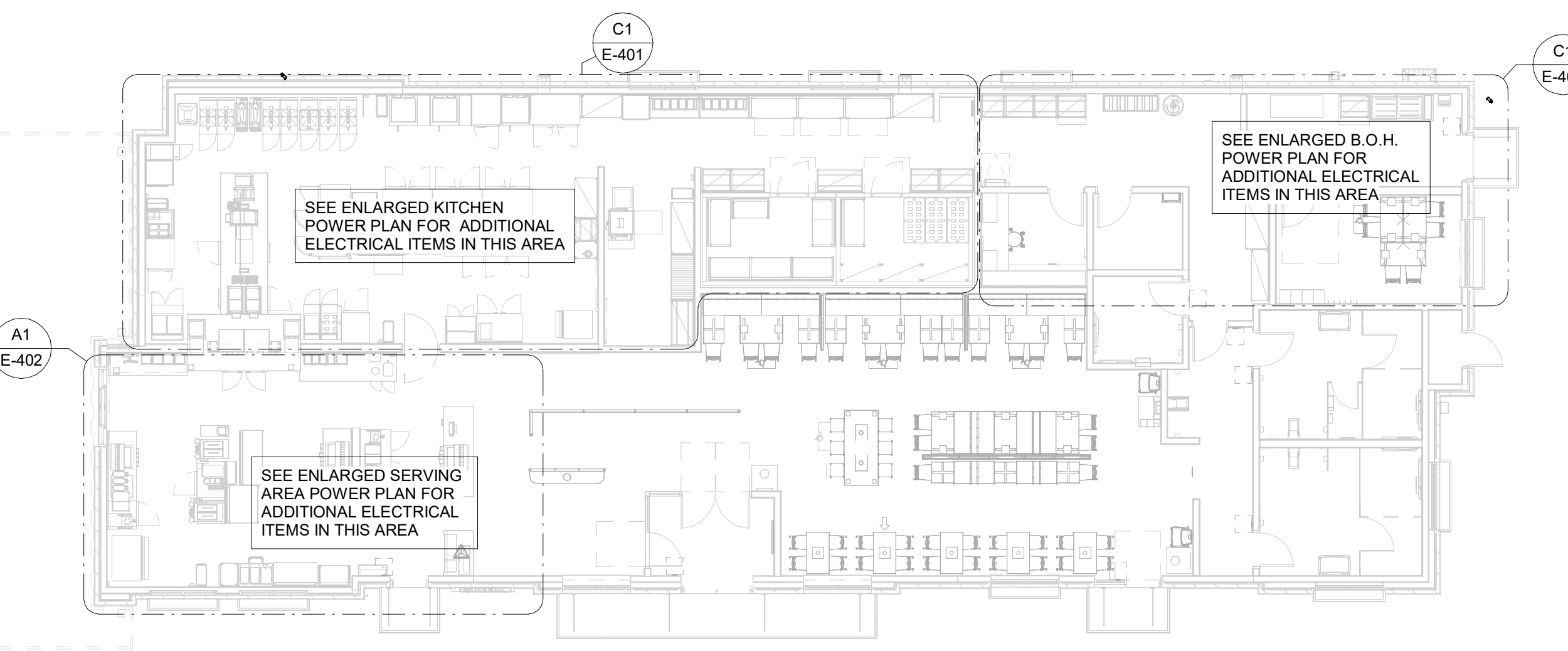

A1 ELECTRICAL KEY PLAN
N.T.S.



Chick-fil-A
5200 Buffington Road
Atlanta, Georgia
30349-2998

Kurzynske & Associates
2705 Lebanon Pike - Suite One
Nashville, Tennessee 37214
Telephone: (615) 255-5203



02/23/24

CHICK-FIL-A
NORTH DUPONT
HIGHWAY
4008 NORTH DUPONT HIGHWAY
NEW CASTLE, DE 19720

FSR#05288
BUILDING TYPE / SIZE: P14 LE BN
RELEASE: 23.05
PRINTED FOR: CONSTRUCTION
REVISION SCHEDULE
NO. DATE DESCRIPTION
1 02/19/2024 BUILDING COMMENTS

CONSULTANT PROJECT # 23160.EH.S
DATE 10/09/2023
DRAWN BY ES
Information contained on this drawing and all digital files produced for above named project may not be reproduced in any manner without explicit written or verbal consent from authorized project representatives.
POWER AND SYSTEMS PLAN
SHEET NUMBER

ELECTRICAL KEYNOTES

- 2 PROVIDE JUNCTION BOX, LESS COVER PLATE, AND EXTEND 1-1/2" CONDUIT UP IN WALL TO ABOVE CEILING FOR INSTALLATION OF WIRELESS COMMUNICATION CONTROL UNIT.
- 4 PROVIDE SINGLE-GANG JUNCTION BOX WITH A 1" EMPTY CONDUIT STUBBED UP INTO THE ACCESSIBLE CEILING SPACE FOR OWNER'S VOIP PHONE JACK AND CABLES.
- 5 PROVIDE SINGLE-GANG JUNCTION BOX WITH A 3/4" EMPTY CONDUIT STUBBED UP INTO THE ACCESSIBLE CEILING SPACE FOR THE DIGITAL MENU BOARD MEDIA ENGINE CABLES.
- 9 CO2 POWER SUPPLY - PROVIDE SINGLE-GANG BACKBOX AT 18" BELOW CEILING WITH 3/4" CONDUIT STUBBED ABOVE ACCESSIBLE CEILING SPACE. PROVIDE DUPLEX OUTLET, AND CONNECT TO A LOCAL GENERAL OUTLET CIRCUIT. FIELD VERIFY EXACT LOCATION WITH STRONG SYSTEMS 800-500-5566
- 37 PROVIDE JUNCTION BOX WITH STAINLESS STEEL COVER PLATE AND 3/4" HOLE IN PLATE WITH GROMMET ON HOLE IN PLATE. EXTEND 3/4" CONDUIT UP IN WALL TO ABOVE CEILING FOR MUSIC SYSTEM.
- 39 THREE SINGLE GANG EXTRA DEEP J-BOXES STACKED WITH A 1/2" CONDUIT FROM EACH TO THE TOP J-BOX AND A 1" CONDUIT STUBBED INTO THE CEILING SPACE FOR MUSIC SYSTEM VOLUME CONTROLS PROVIDED BY OWNER'S VENDOR.
- 40 PROVIDE A SINGLE GANG EXTRA DEEP JUNCTION BOX AT 74" AFF WITH 1/2" CONDUIT STUBBED INTO THE CEILING SPACE FOR MUSIC SYSTEM VOLUME CONTROLS.
- 55 PROVIDE EDWARDS #340-4N5 VIBRATING 4" DIAMETER BELL. THE BELL SHALL BE RATED AT 120 VOLTS.
- 56 PROVIDE A 120 VOLT WEATHERPROOF DOORBELL PUSHBUTTON AT DOOR. PUSHBUTTON SHALL BE FLUSH MOUNTED. PROVIDE DORTRONICS SYSTEMS #W5286-P25 CLEAR ANODIZED ALUMINUM PUSHBUTTON WITH SINGLE GANG SWITCHPLATE.
- 57 TWO 2" TELEPHONE SERVICE ENTRANCE CONDUIT(S). EXTEND WITH PULL STRING FROM TELEPHONE SERVICE J-BOX TO THE UTILITY SOURCE. REFER TO THE ELECTRICAL SITE PLAN FOR ADDITIONAL INFORMATION.
- 59 PROVIDE DUPLEX RECEPTACLE (SEE ELEVATIONS FOR MTG HT) IN AN ARLINGTON #DVR2W DOUBLE-GANG RECESSED BOX FOR THE FLY SYSTEM ITEMS. DO NOT CUT THE CORDSET FURNISHED WITH THE UNIT, BUT COIL THE CORD ON THE BACK OF THE UNIT AND TUCK INTO THE BACKBOX.
- 61 SB6000 PANEL ENCLOSURE WITH 3 LITTLEFUSE SHOCKBLOCK GFCI PROTECTION DEVICES, SB6100 SHOCK BLOCK GFCI PROTECTION DEVICE, AND SB5000 SHOCK BLOCK GFCI PROTECTION DEVICE. ENSURE CONDUITS ARE INSTALLED FOR LINE AND LOAD WIRES TO BE INSTALLED WITH PROPER WIRE BENDING SPACE. LABEL EACH SHOCK BLOCK WITH PANEL AND CIRCUIT NUMBER IT CONTROLS.
- 62 ONE 3" ISP SERVICE CONDUIT. EXTEND WITH PULL STRING FROM J-BOX TO SUPPLIER'S SOURCE. REFER TO ELECTRICAL SITE PLAN FOR ADDITIONAL INFORMATION.
- 64 PROVIDE TWO 6"H X 6"W X 4"D J-BOXES (ONE FOR TELEPHONE AND ONE FOR ISP) AT 6'-6" AFF AND EXTEND A 2" CONDUIT WITH PULL STRING IN THE WALL FROM EACH J-BOX INTO THE ACCESSIBLE CEILING SPACE. PROVIDE A 36" X 36" X 3/4" PLYWOOD BACKBOARD ON THE WALL ABOVE THE J-BOXES (AT THE CEILING) FOR USE BY THE ISP. PROVIDE A COPPER GROUND BAR (EQUAL TO ERICO TGBA24L14P) AT THE BOTTOM OF THE BACKBOARD WITH A #6 AWG INSULATED CU GROUNDING CONDUCTOR IN A 3/4"C FROM THE GROUND BAR TO THE INTER SYSTEM BONDING TERMINATION NEXT TO THE SERVICE ENTRANCE. THE GROUND BAR SHALL HAVE TAPS FOR USE BY THE TELEPHONE AND ISP UTILITY COMPANIES AND FOR THE #6 COMMUNICATIONS GROUNDING CONDUCTOR TO THE GES. PROVIDE A 15 AMP ISOLATED GROUND (IG) ORANGE-FACED DUPLEX RECEPTACLE IN THE WALL BESIDE THE BACKBOARD AND LABEL THE RECEPTACLE "FOR FIBER TO CABLE MODEM USE ONLY". BOND NETWORK RACKS TO GROUND BAR.
- 65 PROVIDE JUNCTION BOX AT 8'-0" AFF WITH CONDUIT AND CONDUCTORS TO PANELBOARD FOR FUTURE CONNECTION TO BOOSTER PUMP. REFER TO THE PLUMBING DRAWINGS FOR ADDITIONAL INFORMATION.
- 73 SEE THE ELECTRICAL ROOF PLAN FOR THE LOCATION OF THE ICE MAKER CONDENSERS AND ANY ADDITIONAL REQUIREMENTS.
- 75 PROVIDE GROUND FAULT CIRCUIT INTERRUPTER (GFCI) TYPE RECEPTACLE IN COORDINANCE WITH THE REQUIREMENT FOR KITCHEN/FOOD PREP AREAS. IF THE RECEPTACLE OUTLET IS NOT NOTED AS GFCI, THEN THE BREAKER IS TO BE GFCI TYPE.
- 80 JUNCTION BOX ABOVE CEILING FOR AIR CURTAIN.
- 85 PROVIDE A "RETROFIT" DOUBLE GANG RING (CARLON #SC200RR) FOR OWNER'S DEVICE PLATE WITH A 1 1/4" EMPTY CONDUIT AT THE OPENING STUBBED UP INTO THE CEILING SPACE FOR OWNER'S DATA CABLES.
- 86 PROVIDE SINGLE-GANG JUNCTION BOX WITH A 1" CONDUIT EXTENDING UP INTO THE CEILING SPACE FOR POS MONITOR(S). COVER PLATE PROVIDED BY OWNER'S POS SYSTEM VENDOR.
- 88 PROVIDE A "RETROFIT" SINGLE GANG RING (CARLON #SC100RR) FOR OWNER'S DEVICE PLATE WITH A 1" EMPTY CONDUIT AT THE OPENING STUBBED UP INTO THE CEILING SPACE FOR OWNER'S DATA CABLES.
- 89 PROVIDE SINGLE-GANG JUNCTION BOX WITH A 1" CONDUIT EXTENDING UP INTO THE CEILING SPACE FOR POS TERMINAL. POS SYSTEM SUPPLIER WILL PROVIDE COVER PLATE ON BOX.
- 90 PROVIDE SINGLE-GANG EXTRA DEEP JUNCTION BOX MOUNTED ON THE MOUNTING PLATE WITHIN THE FRONT SERVING COUNTER CASEWORK. MOUNT BOX ADJACENT TO THE RECEPTACLE FOR EQUIPMENT 180. DO NOT MOUNT BOX BETWEEN EQUIPMENT 180 AND EQUIPMENT 182 RECEPTACLES.
- 93 PROVIDE ORANGE ISOLATED GROUND (IG) DUPLEX RECEPTACLE.
- 94 PROVIDE GROUND FAULT PROTECTION FOR THESE DEVICES VIA A GROUND FAULT CIRCUIT BREAKER IF LOCAL CODE DEFINES THIS A FOOD PREPARATION AREA.
- 95 USE TYPE MC CABLE FOR THE ISOLATED GROUND CIRCUIT; #12 HOT, NEUTRAL, GREEN GROUND, STRIPED ISOLATED GROUND. EACH 15 AMP HOMERUN SHALL BE DEDICATED TO A CIRCUIT BREAKER VIA DEDICATED CONDUCTORS WITHIN A CABLE ASSEMBLY. ALL MC CABLES SHALL BE RUN OVERHEAD ABOVE THE CEILING AND RACKED TOGETHER ON J-HOOKS. NO SPLICES IN ANY HOMERUN CABLES FROM FIRST RECEPTACLE TO BREAKER.
- 96 THE RECEPTACLE BACKBOX AND SYSTEM CABLE JUNCTION BOX FOR ITEMS 180 AND 182 SHALL BE TURNED HORIZONTAL. REFER TO THE KITCHEN EQUIPMENT ROUGH-IN ELEVATIONS FOR ADDITIONAL INFORMATION.
- 97 PROVIDE SINGLE GANG JUNCTION BOX AND STAINLESS STEEL COVER PLATE WITH 7/8" HOLE IN CENTER. EXTEND 1" CONDUIT UP IN WALL TO ABOVE ACCESSIBLE CEILING.
- 98 PROVIDE 4"W X 4"H X 3"D FLUSH JUNCTION BOX WITHOUT A COVERPLATE. EXTEND 2" CONDUIT UP TO ABOVE ACCESSIBLE OFFICE CEILING AREA AND PROVIDE BUSHING ON CONDUIT.
- 99 PROVIDE 4"W X 4"H X 3" D JUNCTION BOX WITHOUT COVERPLATE AND EXTEND A 2" CONDUIT DOWN THROUGH SLAB AND BELOW GRADE TO EACH OF THE SITE'S POLE MOUNTED CAMERA LOCATIONS (SEE ELECTRICAL SITE PLAN FOR CONTINUATION) AND A 2" CONDUIT UP INTO THE ACCESSIBLE CEILING SPACE WITH A BUSHING ON THE CONDUIT END. PROVIDE A SINGLE-GANG JUNCTION BOX ADJACENT TO THE DOUBLE-GANG BOX WITH A 1.5" CONDUIT DOWN TO A SECOND SINGLE-GANG JUNCTION BOX AT THE CCTV MONITOR LOCATION.
- 101 PROVIDE SINGLE GANG BOX WITHOUT COVER PLATE. EXTEND 1/2" CONDUIT UP IN WALL TO ABOVE ACCESSIBLE CEILING.
- 104 EXTEND 3/4" RIGID CONDUIT FROM TOP OF STRIKE-SIDE DOOR FRAME CHANNEL TO ABOVE ACCESSIBLE CEILING.
- 107 PROVIDE SINGLE GANG JUNCTION BOX WITH STAINLESS STEEL COVER PLATE MOUNTED ABOVE THE CEILING SPACE AND ABOVE ON THE INTERIOR SIDE OF THE REAR DOOR. ROUTE 1" CONDUIT FROM THE BOX TO THE "109" BOX NOTED BELOW.
- 109 PROVIDE SINGLE GANG, WEATHER-PROOF JUNCTION BOX WITH STAINLESS STEEL COVER PLATE MOUNTED ABOVE THE REAR DOOR ON THE EXTERIOR WALL. ROUTE 1" CONDUIT FROM THE BOX AND INTO THE BUILDING AND TERMINATE CONDUIT IN THE BOX NOTED IN "107" ABOVE.
- 135 4" EMPTY CONDUIT FROM 6" ABOVE THE TOP OF THE NETWORK RACK TO ABOVE ACCESSIBLE CEILING.
- 137 SINGLE GANG JUNCTION BOX AT +72" A.F.F. WITH 3/4" CONDUIT STUB-UP INTO CEILING SPACE.
- 155 LOCATION OF THE INPUT & OUTPUT J-BOXES FOR THE PIB (POWER INTERFACE BOX) PROVIDED BY THE OWNER.
- 157 PROVIDE PLUG AND CORDSET.
- 158 LABEL AS SWITCHED OUTLET.
- 160 VERIFY WITH THE PLUMBING PLANS FOR THE LOCATION OF THE WATER FILTER OUTLET.
- 164 ON/OFF SWITCH FOR AIR CURTAIN PROVIDED AND INSTALLED BY MECHANICAL CONTRACTOR.

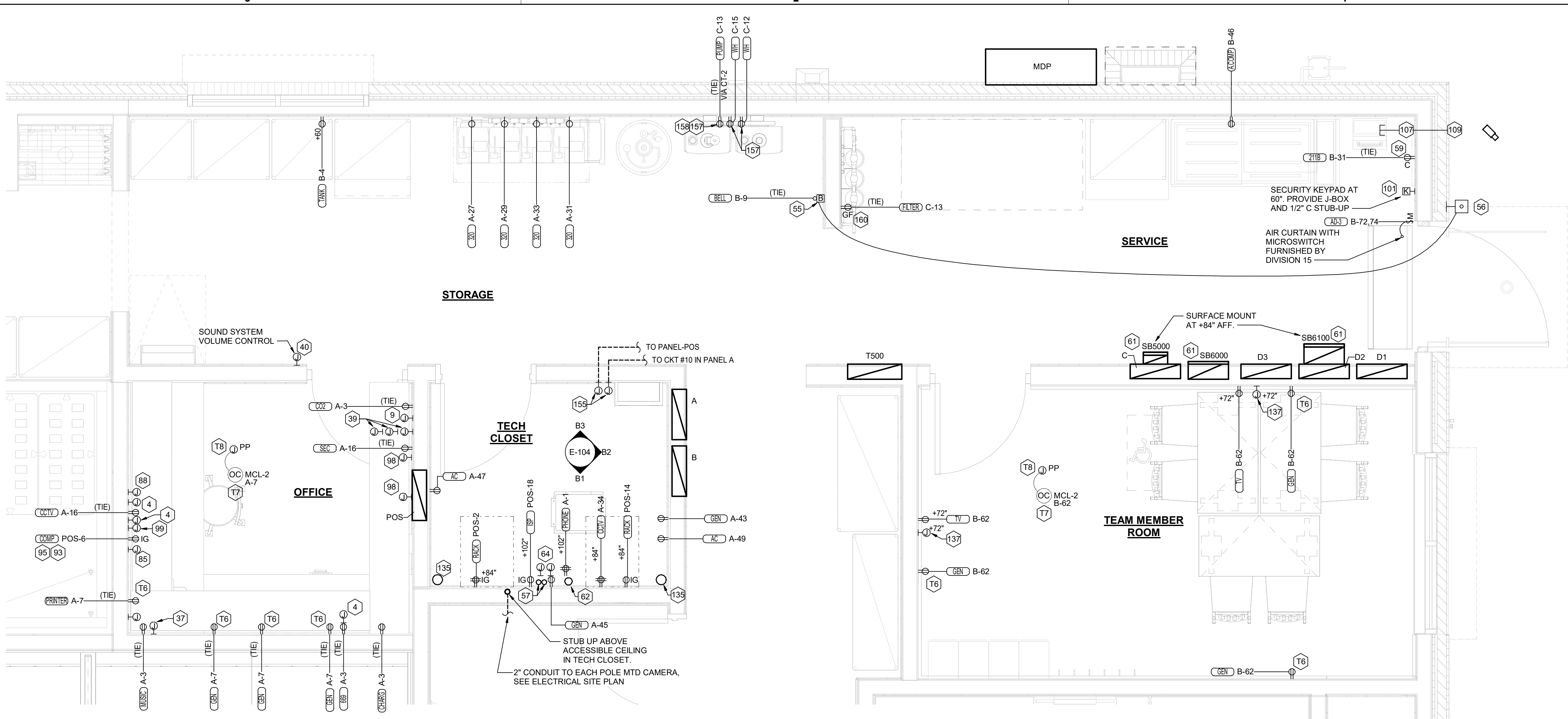

C1 ENLARGED BOH POWER PLAN
1/2" = 1'-0"

NOTE FOR GF TYPE RECEPTACLES IN KITCHEN/FOOD PREP AREAS:
THE CONTRACTOR SHALL PROVIDE GROUND FAULT CIRCUIT INTERRUPTER PROTECTION FOR PERSONNEL FOR ALL 125V - 250V RECEPTACLES SUPPLIED BY 120V SINGLE-PHASE BRANCH CIRCUITS 50 AMPS OR LESS, 208V SINGLE-PHASE BRANCH CIRCUITS 50 AMPS OR LESS, AND 208V THREE-PHASE BRANCH CIRCUITS 100 AMPS OR LESS. SEE FLOOR PLANS FOR ADDITIONAL INFORMATION.

NOTE FOR POS GF IN KITCHEN:
THE CONTRACTOR SHALL PROVIDE GROUND FAULT PROTECTION FOR ALL 120 VOLT, 15 AND 20 AMP ISOLATED GROUND RECEPTACLE OUTLET BRANCH CIRCUITS IN THE KITCHEN/FOOD PREPARATION AREAS. GROUND FAULT PROTECTION SHALL BE PROVIDED AT THE BREAKER VIA A GROUND FAULT TYPE BRANCH BREAKER. (GFCI TYPE ISOLATED GROUND RECEPTACLES ARE NOT AVAILABLE.)

NOTE:
RECEPTACLES FOR THE POS EQUIPMENT SHALL BE THE ONLY ITEMS THAT CONNECT TO PANEL-POS. THERE SHALL BE NO OTHER LOADS CONNECTED TO THIS ISOLATED GROUND PANEL AND, IF SO, SHALL BE REMOVED AND RECONNECTED TO ANOTHER PANELBOARD AT THE EXPENSE OF THE CONTRACTOR.

ELECTRICAL KEYNOTES

- T6 OCCUPANCY CONTROLLED OUTLET. BOTTOM HALF OF OUTLET SHALL BE CONTROLLED VIA LOCAL CEILING MOUNTED OCCUPANCY SENSOR (MCL) AND POWER PACK (PP). TOP HALF OF OUTLET SHALL NOT BE ROUTED THROUGH CONTROLS. CONTRACTOR SHALL PROVIDE COOPER/ARROW HART MODEL #5362 RECEPTACLE.
- T7 CEILING MOUNTED LOW VOLTAGE OCCUPANCY SENSOR. ROUTE CONTROLLED RECEPTACLES THROUGH SENSOR VIA POWER PACK PP. REFER TO KEYNOTE T5 FOR ADDITIONAL INFORMATION.
- T8 POWER PACK FOR AUTOMATIC RECEPTACLE CONTROLS MOUNTED ABOVE CEILING IN AN ACCESSIBLE LOCATION. CONNECT TO OCCUPANCY SENSOR (MCL). PROVIDE J-BOX FOR PROTECTION.

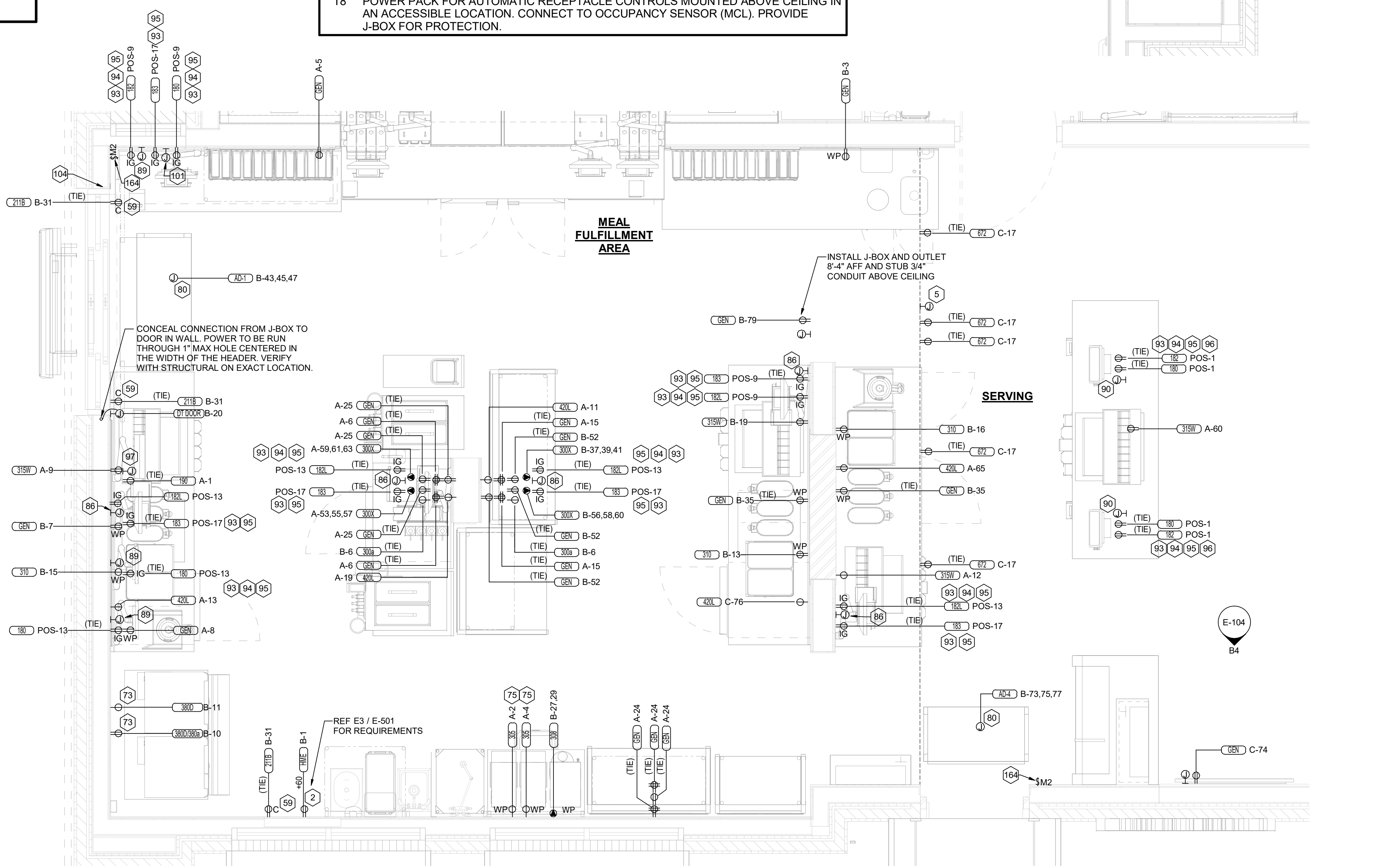

A1 ENLARGED SERVING AREA POWER PLAN
1/2" = 1'-0"



Chick-fil-A
5200 Buffington Road
Atlanta, Georgia
30349-2998

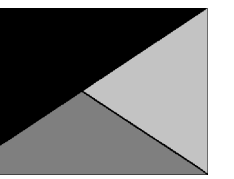

Kurzynski & Associates
2705 Lebanon Pike - Suite One
Nashville, Tennessee 37214
Telephone: (615) 255-5203



1/12/23

CHICK-FIL-A
NORTH DUPONT
HIGHWAY
4008 NORTH DUPONT HIGHWAY
NEW CASTLE, DE 19720

FSR#05288

BUILDING TYPE / SIZE: P14 LE BN
RELEASE: 23.05

PRINTED FOR
CONSTRUCTION

REVISION SCHEDULE

NO.	DATE	DESCRIPTION

CONSULTANT PROJECT # 23160.EH.S
DATE 10/09/2023

DRAWN BY: Author
Information contained on this drawing and all digital files produced for above named project may not be reproduced in any manner without express written or verbal consent from authorized project representatives.

ENLARGED SERVING AND BOH POWER PLAN
SHEET NUMBER

- ALL SO CORD LENGTHS SHALL BE MEASURED FROM THE REAR OF THE EQUIPMENT TO THE END OF THE CORD.
- CONTRACTOR SHALL PROVIDE GROUND-FAULT PROTECTION FOR ALL 120 VOLT 15 AMP AND 20 AMP RECEPTACLES IN THE KITCHEN / FOOD PREPARATION AREAS. GROUND-FAULT PROTECTION SHALL BE PROVIDED AT THE RECEPTACLE AS A GFCI TYPE RECEPTACLE UNLESS NOTED OTHERWISE ON THE PLANS WHERE A GFCI TYPE BREAKER IS INDICATED.
- PROVIDE GFCI TYPE BRANCH BREAKER FOR KITCHEN / FOOD PREPARATION AREA RECEPTACLES THAT ARE TWIST-LOCK, CLOCK STYLE, OR IG (ISOLATED GROUND) TYPE.

KITCHEN EQUIPMENT SCHEDULE - CHICK-FIL-A P14 EDITION

ITEM NO.	DESCRIPTION OF EQUIPMENT	VOLTS	PH	KW	AMPS	NEMA-RATING	COMMENTS AND REMARKS
180	ORDER REGISTER	120	1		0.70	5-20P	
182	RECEIPT PRINTER	other	1		1.80	5-20P	<varies>
182L	LABEL PRINTER	other	1		1.70	5-20P	PROVIDED WITH 120V/24V POWER SUPPLY ADAPTER FOR USE WITH 120V IG OUTLET
183	ORDER MONITOR	120	1		0.125	5-20P	PROVIDED BY CFA IT
184	IPAD	120	1	0.120	1.00	5-20P	PROVIDED BY CONNECTION
184T	ITIMER	120	1	0.120	1.00	5-20P	PROVIDED BY CLARK
190	DRIVE-THRU VIDEO MONITOR	120	1		0.8	5-20P	
211B	FLY LIGHT (MANTIS QUALIS)	120	1	0.013	0.11	5-20P	CLOCK STYLE RECEPTACLE REQUIRED
211C	ILLUME ALPHA FLY LIGHT	120	1	0.007			EC TO REMOVE PLUG AND HARDWIRE IN FIELD
269	FIRE SUPPRESSION SYSTEM	120	1			VERIFY DIRECT CONNECTION	REMOTE CABINET - REFER TO SHOP DRAWINGS - FED FROM CFA-T500 PANEL
270	FIRE SUPPRESSION SYSTEM	120	1			VERIFY DIRECT CONNECTION	LOCATED ABOVE HOOD - BEHIND CLOSURE PANEL - REFER TO SHOP DRAWINGS - FED FROM CFA-T500 PANEL
300a	MILKSHAKE BASE DISPENSER	120	1		2.00	5-15P	
300X	DOUBLE BARREL ICE CREAM MACHINE	208	3		19.00/15.00	15-30P/15-20P	PROVIDED WITH HUBBELL HBL8432C & HBL8421C ANGLE PLUGS
305	TEA BREWER	120	1	1.650	13.80	5-15P	PROVIDE QUICK DISCONNECT HOSES
308	SINGLE COFFEE MAKER	208	1	4.000	19.20	L14-30P	QUICK DISCONNECT HOSES PROVIDED BY CFA WAREHOUSE
310	DOUBLE LEMONADE BUBBLER	120	1		8.50	5-15P	ORDER (1) #3CRA016 BOWL KIT AND (1) #3CRA018 BASE PER BUBBLER AND ORDER TOTAL OF (1) #3CRA021 SET OF (2) 2.4 GAL BOWLS
315W	10-HEAD BEVERAGE DISPENSER WITH ICE BIN	115	1		10.00	5-15P/5-15P	PROVIDED WITH (2) CORDS AND PLUGS PER TOWER
320	TURBO CARBONATOR	115	1		6.2	5-20P	ORDER (6) #44231, (2) #44233, (6) DR. PEPPER PUMPS, & (2) #C77004
363H	HIGH-TEMP UPRIGHT DISHWASHER	208	3		53.68	DIRECT CONNECTION	INCLUDES 6 FT BRAIDED HOSE AND INTEGRATED DRAIN WATER TEMPERING SYSTEM - ORDER WITH ASR-LEFT-AM16 ACCESSORY
380	ICE MACHINE	115	1	0.600	5.00	5-15P	INSTALLED ON TOP OF ICE BIN - PROVIDED WITH 6 FT CORD AND 35 FT LINE SETS
380a	ICE BIN SANITATION SYSTEM	120	1	0.0096		5-15P	INSTALLED ON WALL ABOVE ICE BIN - SHARES DUPLEX WITH (1) ICE MACHINE
380C	ICE MACHINE REMOTE CONDENSING UNIT	208	3	3.100	14.20	DIRECT CONNECTION	AIR COOLED UNIT - GC SHALL PLACE AND INSTALL CONDENSER ON ROOF - NOT SHOWN ON DRAWINGS
380CD	ICE MACHINE REMOTE CONDENSING UNIT	208	3	3.600	15.70	DIRECT CONNECTION	AIR COOLED UNIT - GC SHALL PLACE AND INSTALL CONDENSER ON ROOF - NOT SHOWN ON DRAWINGS
380D	ICE MACHINE	115	1	0.368	5.00	5-15P	INSTALLED ON TOP OF ICE BIN - PROVIDED WITH 6 FT CORD AND 35 FT LINE SETS
400L	SINGLE UPRIGHT FREEZER (30" WIDE)	115	1	1.100	9.40	5-15P	HINGE LEFT - PROVIDE FINISHED BACK - ORDER ON 4 5/8 IN CASTERS
410	WALK-IN FREEZER	120	1		3.3	DIRECT CONNECTION	ORDER WITHOUT FLOOR - REFER TO LIGHTING PLAN
410a	WALK-IN FREEZER CONDENSER	208	3		16.30	DIRECT CONNECTION	GC SHALL INSTALL CONDENSER ON ROOF - NOT SHOWN ON DRAWINGS
410b	WALK-IN FREEZER EVAPORATOR	208	1		1.50	DIRECT CONNECTION	POWER FED FROM CONDENSER
420	SINGLE UNDERCOUNTER REFRIGERATOR	115	1	0.564	4.70	5-20P	HINGE RIGHT - ORDER ON 4 IN CASTERS
420L	SINGLE UNDERCOUNTER REFRIGERATOR	115	1	0.564	4.70	5-20P	HINGE LEFT - ORDER ON 4 IN CASTERS
421	DOUBLE UNDERCOUNTER REFRIGERATOR	115	1	0.756	6.30	5-15P	ORDER ON 4 IN CASTERS
422T	REFRIGERATED EQUIPMENT STAND (48")	115	1	0.80	6.70	L5-15P	EC TO CHANGE PLUG TO TWIST LOCK - PROVIDED W/9' CORD - ORDER ON 4" CASTERS
431	DOUBLE REFRIGERATED WORK TABLE	115	1	0.756	6.30	5-15P	ORDER ON 6 IN CASTERS WITH BACKSPLASH TOP
439L	40" COLD RAIL	115	1	0.800	7.10	5-15P	COMPRESSOR ON LEFT - SUPPLIED WITH 9 FT CORD AND PLUG
440C	ICE BATH BREADING TABLE	120	1		1.00	5-15P	10 FT CORD AND PLUG - LEAF INCLUDED WITH TABLE - INSTALL IF SHOWN ON PLANS
441	SALAD PREP TABLE	115	1		9.0	L5-15P	PROVIDE WITH TWIST LOCK PLUG; ORDER ON 4" CASTERS WITH PAN PKG.; SESC TO PROVIDE PAN PKG.
442WC	SINGLE UPRIGHT REFRIGERATOR (30" WIDE)	115	1		7	5-15P	HINGE RIGHT - PROVIDE FINISHED BACK - ORDER ON 6 IN CASTERS
443GLT	SINGLE UPRIGHT REFRIGERATOR (24" WIDE)	115	1		8.00	L5-15P (BY EC)	HINGE LEFT - HALF HEIGHT GLASS DOORS - PROVIDE FINISHED BACK - ORDER ON 6 IN CASTERS - EC TO CHANGE PLUG TO TWIST LOCK
444D	DOUBLE THAWING CABINET (52" WIDE)	115	1		16.00	DIRECT CONNECTION	HINGE STANDARD - GC TO INSTALL LIQUID TIGHT FLEX CONDUIT - ORDER ON 6 IN CASTERS
449	WALK-IN COOLER	120	1		2.4	DIRECT CONNECTION	ORDER WITHOUT FLOOR - REFER TO LIGHTING PLAN
449a	WALK-IN COOLER CONDENSER	208	3		9.50	DIRECT CONNECTION	GC SHALL INSTALL CONDENSER ON ROOF - NOT SHOWN ON DRAWINGS
449b	WALK-IN COOLER EVAPORATOR	208	1	0.110	1.00	DIRECT CONNECTION	POWER FED FROM CONDENSER
500A	VERTICAL CONTACT TOASTER	120	1	1.80	15.00	5-15P	
500B	RADIANT TOASTER	208	1	5.50	24.00	L6-30P	PROVIDED WITH TWIST LOCK PLUG
503T	EGG STATION	208	1	2.50	12.50	L6-20P	PROVIDED W/6' CORD & TWIST LOCK PLUG
505VLT	VECTOR OVEN	208	3	7.90	22.00	L15-30P (BY EC)	HINGE LEFT - EC TO CHANGE PLUG TO TWIST LOCK
522	SINGLE OPEN FRYER	208	3	22.000	62.00	PIN & SLEEVE	PIN & SLEEVE PROVIDED WITH EQUIPMENT AND RECEPTACLE BOX PROVIDED WITH HALTON ITEMS - (1) POWER CONNECTION PER WELL
522A	DOUBLE OPEN FRYER	208	3	22/22	62/62	PIN & SLEEVE	PIN & SLEEVE PROVIDED WITH EQUIPMENT AND RECEPTACLE BOX PROVIDED WITH HALTON ITEMS - (1) POWER CONNECTION PER WELL
523	PRESSURE FRYER	208	3	13.500	38.00	15-50P	PROVIDED WITH 6 FT CORD AND PLUG
524	DUAL SIDE CLAMSHELL GRILL	208	3	9	24.1/28.2/23.1	15-50P	PROVIDED WITH 5' CORD & PLUG
560	FRY HOLDING STATION	120	1	1.900	15.40	DIRECT CONNECTION	
562A	HIGH DENSITY HOT HOLDING TOWER	120	1	1.80	16.00	5-20P	PROVIDED WITH 8 FT CORD AND PLUG
563D	DOUBLE TIER SANDWICH SLIDE	120	1	1.09	9.13	5-15P	CORD EXITS RIGHT - 6' CORD AND PLUG
563SL	SINGLE TIER SANDWICH SLIDE	120	1	0.548	4.56	5-15P	CORD EXITS LEFT - 6' CORD AND PLUG
564BD	VISUAL HOT HOLDING CABINET (2x2 LANDSCAPE)	120	1	0.660	5.50	5-15P	DUAL-SIDED DISPLAY - ORDER WITH LIDS/TRAY SEALS, AMBER PANS, AND FALSE BOTTOMS
565C	FOOD COOKER/WARMER	115	1	1.200	12.50	5-15P	ORDER WITH (1) 3VOL042, (2) 3VOL043, (8) 3VOL051, AND (8) 3VOL061
580H	VISUAL HOT HOLDING CABINET (5x2)	120	1	1.920	16.00	5-20P	ORDER WITH LIDS/TRAY SEALS
592	REETHERMALIZER	208	3	8.000	22.00	15-30P	PROVIDED WITH 6' CORD AND ANGLE PLUG - WATER SUPPLY TO BE S/S BRAIDED HOSE WITH MALE QUICK CONNECT ADAPTER
600T	MIXER	120	1		8.00	L5-20P (BY EC)	EC TO CHANGE PLUG TO TWIST LOCK - ORDER WITH (1) 3HOB405, (1) 3HOB061, (2) 3HOB318, (2) 3HOB319, AND (1) 3HOB058
607	COUNTERTOP LEMON JUICER	115	1			5-15P	
669	OFFICE SAFE	120	1				INSTALL SAFE PER MANUFACTURE'S WRITTEN INSTRUCTIONS
672	DIGITAL MENU BOARD	120	1			5-15P	PROVIDED BY COATES
675	STATUS BOARD	120	1			5-15P	PROVIDED BY COATES

NEMA 5-15
NEMA 5-20
NEMA L5-20
NEMA L14-20
NEMA L14-30
NEMA L14-30
NEMA 15-20
NEMA 15-30
NEMA 15-50
NEMA 15-60



Chick-fil-A

Chick-fil-A
5200 Buffington Road
Atlanta, Georgia
30349-2998

Kurzynske & Associates
2705 Lebanon Pike - Suite One
Nashville, Tennessee 37214
Telephone: (615) 255-5203



CHICK-FIL-A
NORTH DUPONT
HIGHWAY
4008 NORTH DUPONT HIGHWAY
NEW CASTLE, DE 19720

FSR#05288

BUILDING TYPE / SIZE: P14 LE BN
RELEASE: 23.05
PRINTED FOR: CONSTRUCTION

NO.	DATE	DESCRIPTION

CONSULTANT PROJECT # 23160.EH.S
DATE 10/09/2023

DRAWN BY: Author
Information contained on this drawing and all digital files produced for above named project may not be reproduced in any manner without written or verbal consent from authorized project representatives.

SHEET EQUIPMENT SCHEDULES

SHEET NUMBER E-601

2/19/2024 9:55:11 AM Autodesk Docs://DE_05288_North Dupont Highway_2023.8_FSR#05288_North Dupont Highway_PLB.rvt 40-LE-05288-P-101-DRAIN WASTE AND VENT PLAN

KEY NOTES

- 17 APPLY RAYCHEM XL-TRACE, MODEL 5XL-1, SELF REGULATING HEATING CABLE. USE END SEAL KIT FROM MFR. PROVIDE P-TRAP IN CONDENSATE DRAIN ON COOLER SIDE OF COOLER-FREEZER PANEL WALL WITH OPEN-TOPPED TEE AT TRAP OUTLET. PROVIDE 6" OF FALL IN FREEZER DRAIN LINE PRIOR TO PENETRATING PANEL WALL.
- 31 INSTALL FLOOR DRAIN FD-5 AT MOP SINK DEPRESSION WITH TOP OF STRAINER 0-7" BFF.
- 39 PROVIDE TRAP SEAL PROTECTION DEVICE.
- 59 3/4" CONDENSATE PIPING OUT OF COOLER. AND EXTEND OUTLET TO INDIRECT DRAIN. SECURE PIPING TO COOLER/FREEZER WALL WITH RUBBER INSULATED PIPE CLAMPS TO PREVENT GALVANIC CORROSION. SEAL ALL PENETRATIONS IN WALLS WITH PERMAGUM CORD. TERMINATE ABOVE FUNNEL WITH ELBOW AND AIR GAP.
- 67 INSTALL PIPING TIGHT TO WALL SO AS NOT TO INTERFERE WITH COOLER AND FREEZER SHELVES. PROVIDE UNION FITTINGS IMMEDIATELY DOWNSTREAM OF CONNECTION TO EVAPORATORS. ALL CONDENSATE PIPING SHALL BE SLOPED A MIN. 1/4" PER FOOT.
- 68 3/4" TYPE L COPPER. COVER WITH 1-3/8" I.D. X 3/4" ARMACELL A/P ARMAFLEX OVER HEAT TRACE CABLE.
- 74 INSTALL TRAP IN CONDENSATE PIPE.
- 97 SEE CIVIL DRAWINGS FOR CONTINUATION.



Chick-fil-A

Chick-fil-A
5200 Buffington Road
Atlanta, Georgia
30349-2998

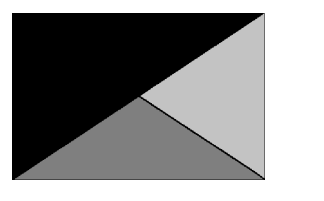

Kurzynske & Associates
2705 Lebanon Pike - Suite One
Nashville, Tennessee 37214
Telephone: (615) 255-5203



02/23/24

CHICK-FIL-A
NORTH DUPONT
HIGHWAY
4008 NORTH DUPONT HIGHWAY
NEW CASTLE, DE 19720

FSR#05288

BUILDING TYPE / SIZE: P14 LE BN
RELEASE: 23.05
PRINTED FOR
CONSTRUCTION

REVISION SCHEDULE		DESCRIPTION
NO.	DATE	COMMENTS
1	02/19/2024	BUILDING COMMENTS

CONSULTANT PROJECT # 23160.EH.S
DATE 10/09/23
DRAWN BY CH
Information contained on this drawing and all digital files produced for above named project may not be reproduced in any manner without express written or verbal consent from authorized project representatives.

SHEET DRAIN WASTE AND VENT PLAN
SHEET NUMBER

P-101

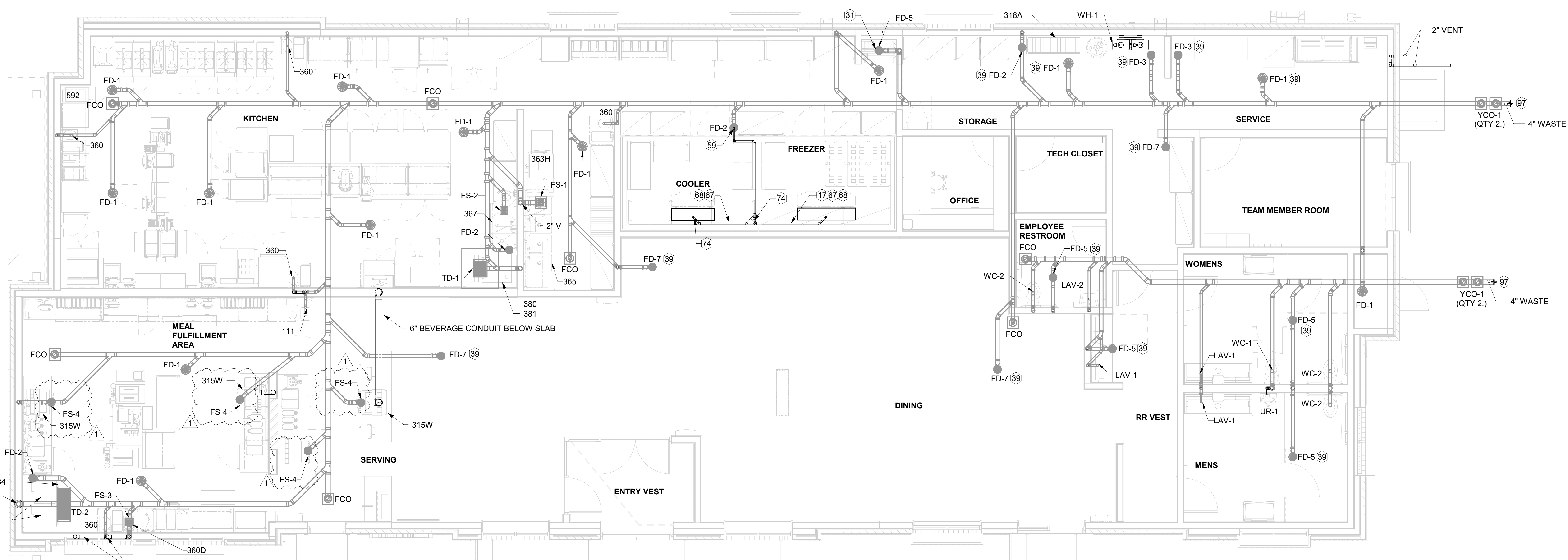

1 DRAIN WASTE AND VENT PLAN
1/4" = 1'-0"

4

3

2

1

E

E

D

D

C

C

B

B

A

A

4

3

2

1



Chick-fil-A

Chick-fil-A
5200 Buffington Road
Atlanta, Georgia
30349-2998

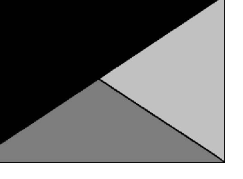

Kurzynske
& Associates
2705 Lebanon Pike - Suite One
Nashville, Tennessee 37214
Telephone: (615) 255-5203



04/10/24

CHICK-FIL-A
NORTH DUPONT HIGHWAY
4008 NORTH DUPONT HIGHWAY
NEW CASTLE, DE 19720

FSR#05288

BUILDING TYPE / SIZE: P14 LE BN
RELEASE: 23.05

PRINTED FOR: CONSTRUCTION

REVISION SCHEDULE		DESCRIPTION
NO.	DATE	TRANE/IRRIGATION
3	3/29/2024	REV

CONSULTANT PROJECT # 23160.EH.S
DATE 10/09/23

DRAWN BY: CH
Information contained on this drawing and in all digital files produced for above named project may not be reproduced in any manner without express written or verbal consent from authorized project representatives.

SHEET WATER DISTRIBUTION ISOMETRIC

SHEET NUMBER

P-902

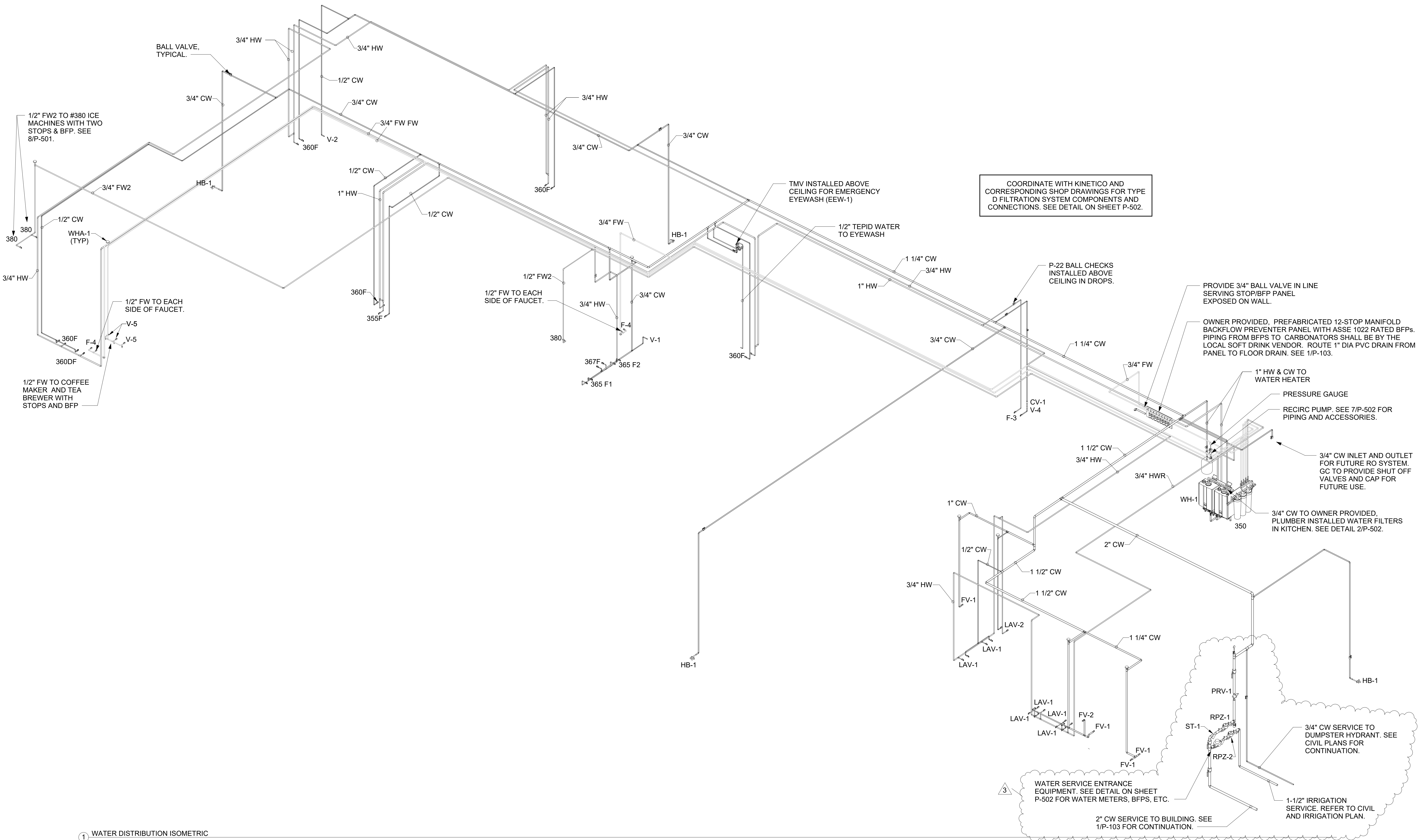

1 WATER DISTRIBUTION ISOMETRIC

4/10/2024 11:50:26 AM Autodesk Docs://DE_05288_North Dupont Highway_2023.8_FSR/05288_North Dupont Highway_PLB.rvt
40-LE-05288-P-902-WATER DISTRIBUTION ISOMETRIC

NOTE OF SPECIAL IMPORTANCE:

BELOW-SLAB BEVERAGE CONDUIT SHALL BE 6" DIAMETER SCHED 40 DWV SOLID WALL, NO FOAM CORE ALLOWED. USE LONG RADIUS ELBOWS (A.K.A. SWEEPS) ON ALL BEVERAGE CONDUIT. PLEASE NOTE BEVERAGE CONDUIT ROUGH-IN LOCATIONS ARE MEASURED TO THE FRACTION OF AN INCH. CARE MUST BE TAKEN WHEN INSTALLING 6" DIAMETER CONDUIT LOCATED WITHIN A 2X8 WALL. THE MARGIN FOR ERROR IS ONLY 1/16TH INCH.

NOTES ABOUT (0,0) BENCHMARK ORIGIN

1. THE (X=0, Y=0) BENCHMARK ORIGIN IS LOCATED AT THE OUTSIDE FACE-OF-FRAMING FOR THE EXTERIOR WALL AT THE CORNER WHERE SHOWN.
2. IT IS EXTREMELY IMPORTANT FOR THE PLUMBING INSTALLER TO BECOME COMPLETELY FAMILIAR WITH THE FACE-OF-FRAMING POSITION AND ITS RELATION TO THE FLOOR SLAB CONSTRUCTION PRIOR TO BEGINNING THE UNDERSLAB PLUMBING ROUGH-IN.
3. PLUMBING CONTRACTOR SHALL REVIEW STRUCTURAL DETAILS FOR PRECISE LOCATION OF FACE-OF-FRAMING WITH RESPECT TO THE SLAB INSTALLATION PRIOR TO LOCATING SLAB ROUGH-INS.



Chick-fil-A

Chick-fil-A
5200 Buffington Road
Atlanta, Georgia
30349-2998

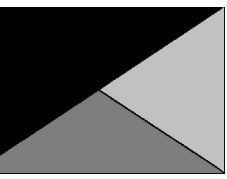

Kurzynske
& Associates
2705 Lebanon Pike - Suite One
Nashville, Tennessee 37214
Telephone: (615) 255-5203



04/10/24

CHICK-FIL-A
NORTH DUPONT
HIGHWAY
4008 NORTH DUPONT HIGHWAY
NEW CASTLE, DE 19720

FSR#05288

BUILDING TYPE / SIZE: P14 LE BN
RELEASE: 23.05

PRINTED FOR
CONSTRUCTION

REVISION SCHEDULE	
NO.	DATE DESCRIPTION
1	02/19/2024 BUILDING COMMENTS
3	3/29/2024 TRANE/IRRIGATION REV

CONSULTANT PROJECT # 23160.EH.S
DATE 10/09/23

DRAWN BY CH
Information contained on this drawing and in all digital files produced for above named project may not be reproduced in any manner without express written or verbal consent from authorized project representatives.

SHEET UNDERGROUND ROUGH-IN PLAN

SHEET NUMBER

P-102

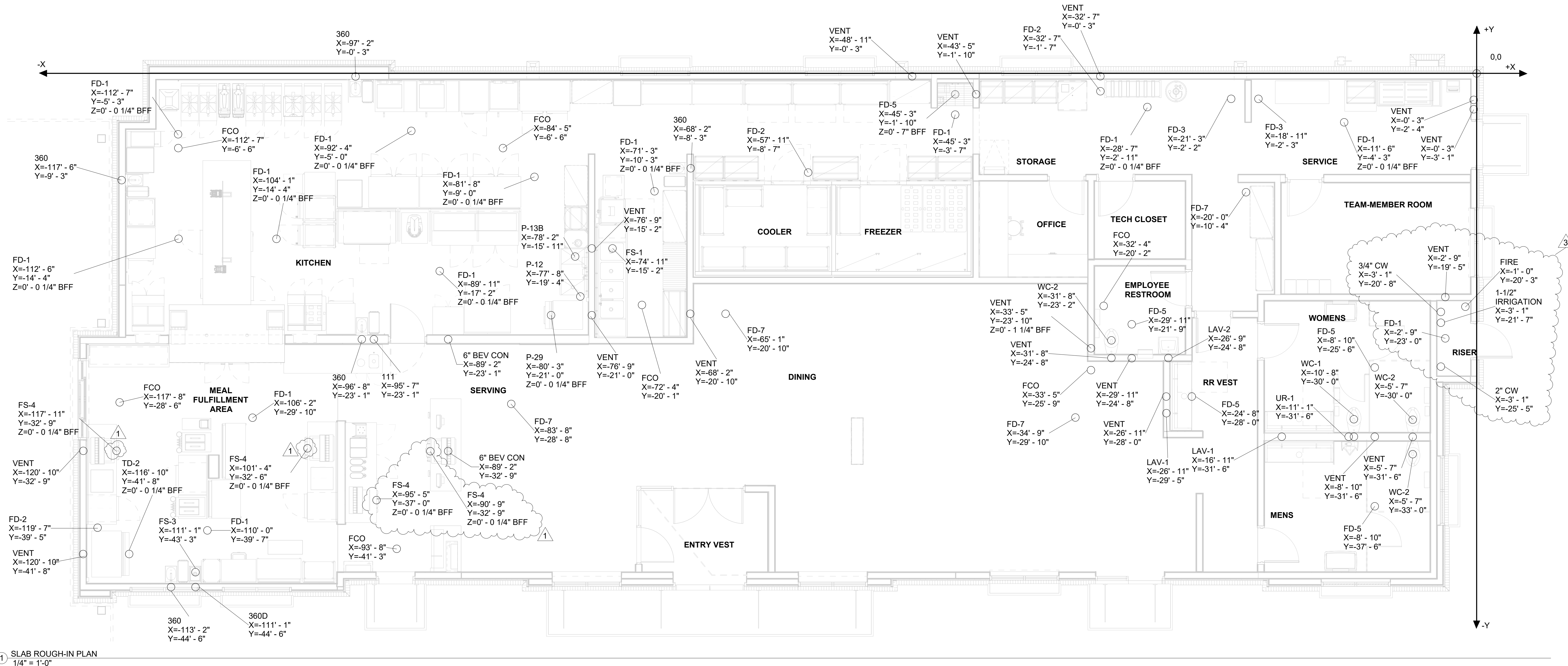

11/22/2023 10:15:11 AM Autodesk Docs://DE-05288-North Dupont Highway_2023.8_FSR#05288-North Dupont Highway_PLB.rvt
40-LE-05288-P-104-BEVERAGE CONDUIT AND OIL PIPING PLAN

KEY NOTES

- 38 PROVIDE SCHEDULE 40 (BLACK OR GALVANIZED) STEEL PIPING BACK TO FUTURE DARPRO OIL TANK. PIPING TO BE ROUTED TO ALLOW AS MUCH FALL AS POSSIBLE TO THE TANK.
- 57 3/4" AND 2" SCHEDULE 40 STEEL PIPES DOWN THROUGH CEILING. CAP PIPES 2" BELOW THE CEILING FOR FUTURE CONNECTION. PROVIDE CHROMED ESCUTCHEONS AT CEILING PENETRATIONS.
- 69 STUB OUT TO BE MOUNTED 30" AFF. SEE DETAIL SHEET FOR MORE INFORMATION.
- 70 EXTEND 2" STEEL PIPE BEYOND FACE OF BRICK. CAP FOR FUTURE USE. GC TO TRIM STUB-OUT ACCORDINGLY.
- 71 4" BEVERAGE CONDUIT DOWN IN WALL. START ABOVE CEILING AND TURN OUT THRU WALL TOWARDS DRINK TOWER WITH BOTTOM EDGE OF WALL PENETRATION 0'-8" ABOVE FINISHED FLOOR. SEE BEVERAGE CONDUIT NOTE #4 AND #5.
- 75 6" BEVERAGE CONDUIT BELOW SLAB.
- 77 6" BEVERAGE CONDUIT UP FROM BELOW SLAB. COORDINATE WITH DEVICES, CONDUITS, AND FIXTURES FROM OTHER DISCIPLINES DURING PRE-CONSTRUCTION MEETING.
- 79 ROUTE 6" BEVERAGE CONDUIT IN THIS AREA ABOVE RECTANGULAR DUCT. COORDINATE CLOSELY WITH HVAC INSTALLER PRIOR TO INSTALLATION.
- 81 6" BEVERAGE CONDUITS. SEE BEVERAGE CONDUIT NOTE #3.
- 82 3" DIA SCHED 40 PVC SWEEP TURNED DOWN WITH DROP THRU ACT ABOVE BULK CO2 TANK. SEE ARCHITECTURAL REFLECTED CEILING PLAN FOR PRECISE LOCATION. SEE DETAIL #5 THIS SHEET.
- 83 6" BEVERAGE CONDUIT TURNED DOWN THRU ACT. TYPICAL. SEE DETAIL SHEET FOR MORE INFORMATION.
- 84 PLAN STORAGE TUBE ABOVE DOOR. MOUNT 6" DIA X 30" LONG PVC WITH CLEANOUT PLUGS AT EACH END. SECURE TO WALL ABOVE EMERGENCY LIGHT WITH STRUT AND CLAMPS.
- 85 6" BEVERAGE CONDUIT TIGHT TO STRUCTURE. EXTEND WITHIN WALL. EXTEND UP THRU WALL FRAMING JUST ABOVE CEILING. TYPICAL. COORDINATE WITH DEVICES, CONDUITS, AND FIXTURES FROM OTHER DISCIPLINES DURING PRE-CONSTRUCTION MEETING.
- 86 TRANSITION FROM 6" TO 4" BEVERAGE CONDUIT AS CLOSE TO WALL AS POSSIBLE.
- 87 4" DIA STUB OUT AT REMOTE FILL-BOX. SEE DETAIL 9/P-501.

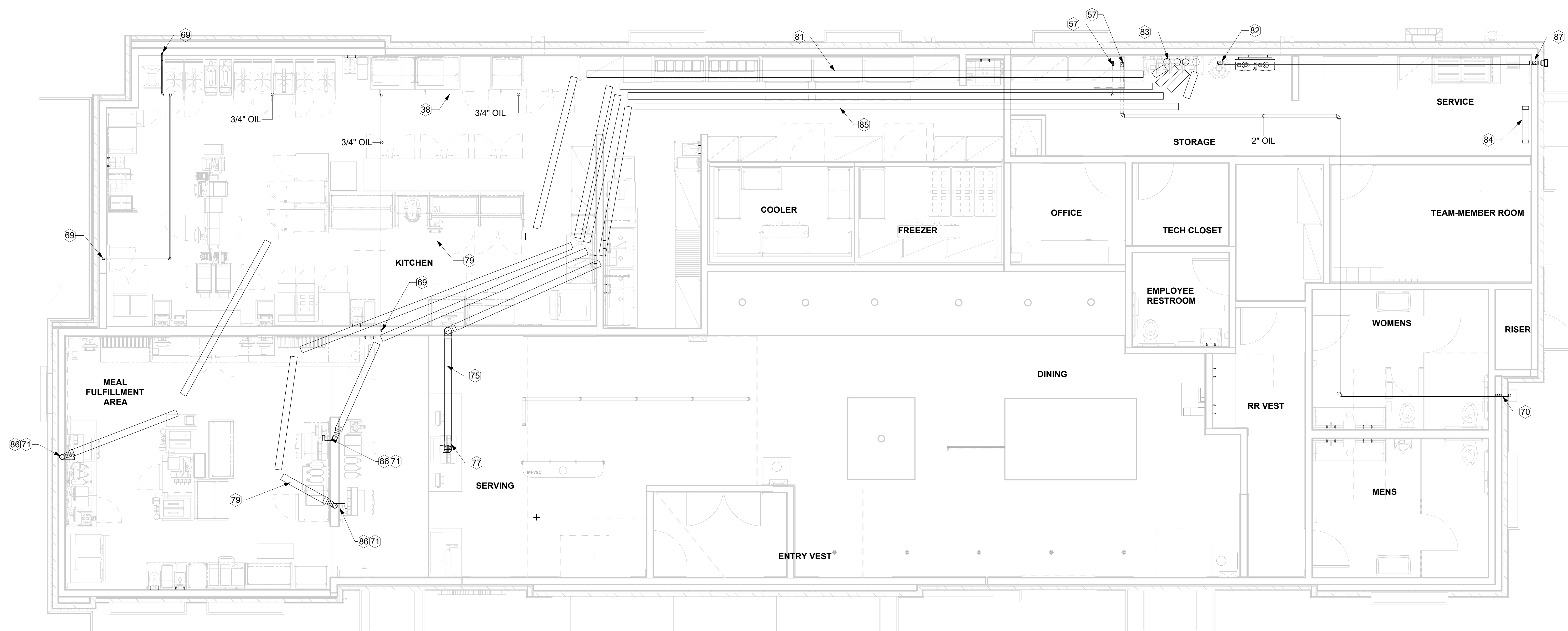

1 BEVERAGE CONDUIT AND OIL PIPING PLAN
1/4" = 1'-0"



Chick-fil-A
5200 Buffington Road
Atlanta, Georgia
30349-2998

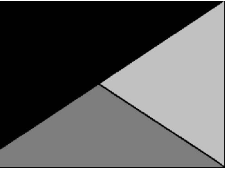

Kurzynske & Associates
2705 Lebanon Pike - Suite One
Nashville, Tennessee 37214
Telephone: (615) 255-5203



11/21/23

CHICK-FIL-A
NORTH DUPONT
HIGHWAY
4008 NORTH DUPONT HIGHWAY
NEW CASTLE, DE 19720

FSR#05288

BUILDING TYPE / SIZE: P14 LE BN
RELEASE: 23.05

PRINTED FOR
CONSTRUCTION

REVISION SCHEDULE
NO. DATE DESCRIPTION

CONSULTANT PROJECT # 23160.EH.S
DATE 10/09/23

DRAWN BY CH
Information contained on this drawing and in all digital files
produced for above named project may not be reproduced in
any manner without express written or verbal consent from
authorized project representatives.

SHEET
BEVERAGE CONDUIT AND OIL
PIPING PLAN

SHEET NUMBER

P-104

ROUTE 4" MAIN BUILDING VENT ABOVE DRIVE-THRU CEILING AND UP THROUGH ROOF. SEE 1/P-250 FOR ROOF PENETRATION LOCATION.

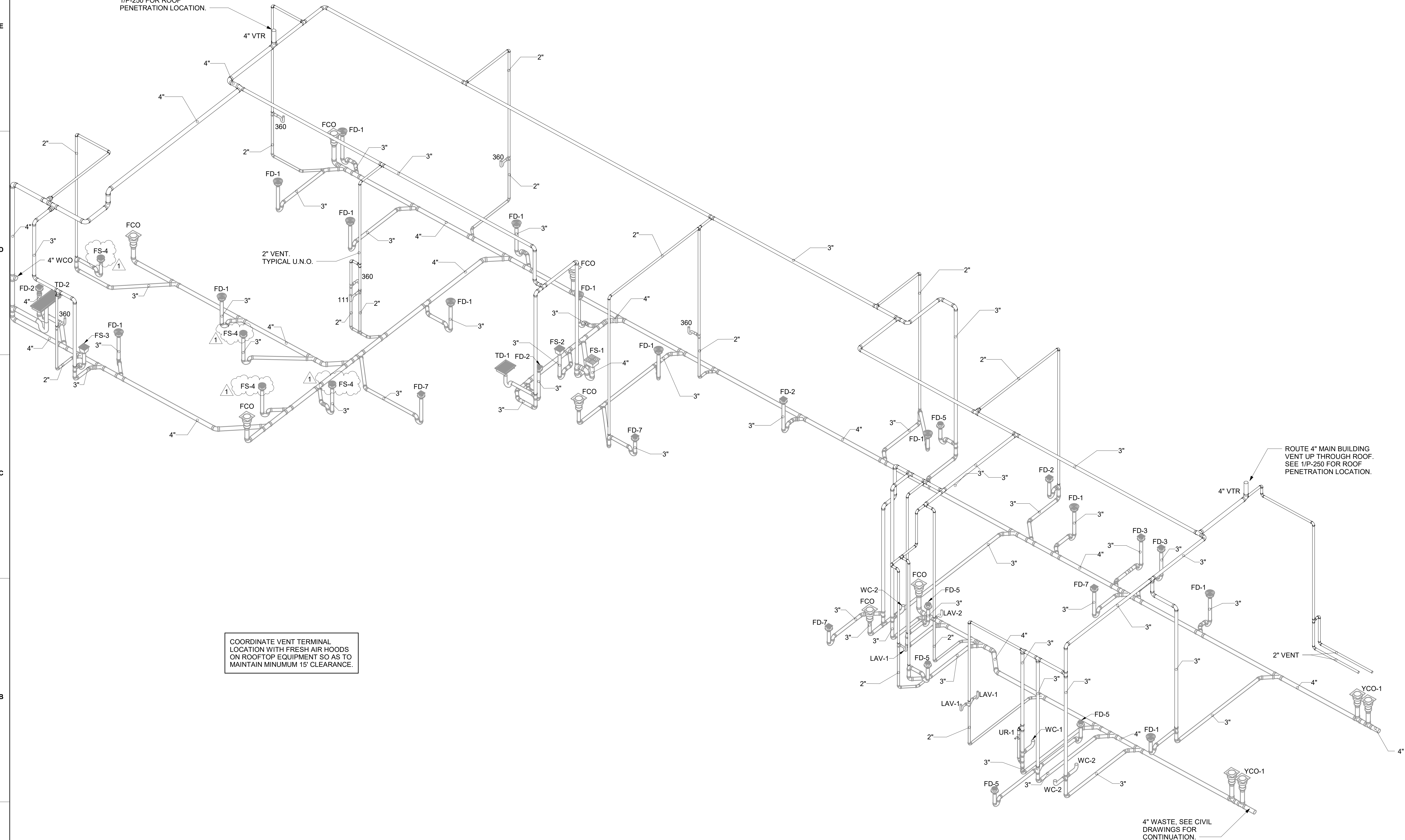

COORDINATE VENT TERMINAL LOCATION WITH FRESH AIR HOODS ON ROOFTOP EQUIPMENT SO AS TO MAINTAIN MINIMUM 15' CLEARANCE.

ROUTE 4" MAIN BUILDING VENT UP THROUGH ROOF. SEE 1/P-250 FOR ROOF PENETRATION LOCATION.

4" WASTE, SEE CIVIL DRAWINGS FOR CONTINUATION.

2/19/2024 9:55:14 AM Autodesk Docs://DE_05288_North Dupont Highway_2023.8_FSR#05288_North Dupont Highway_PLB.rvt 40-LE-05288-P-901-DRAIN, WASTE AND VENT ISOMETRIC

1 DRAIN, WASTE AND VENT ISOMETRIC



Chick-fil-A
5200 Buffington Road
Atlanta, Georgia
30349-2998

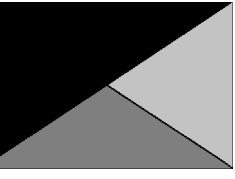

Kurzynske & Associates
2705 Lebanon Pike - Suite One
Nashville, Tennessee 37214
Telephone: (615) 255-5203



02/23/24

CHICK-FIL-A
NORTH DUPONT
HIGHWAY
4008 NORTH DUPONT HIGHWAY
NEW CASTLE, DE 19720

FSR#05288

BUILDING TYPE / SIZE: P14 LE BN
RELEASE: 23.05

PRINTED FOR
CONSTRUCTION

REVISION	SCHEDULE	NO.	DATE	DESCRIPTION
1			02/19/2024	BUILDING COMMENTS

CONSULTANT PROJECT # 23160.EH.S

DATE 10/09/23

DRAWN BY CH

Information contained on this drawing and all digital files produced for above named project may not be reproduced in any manner without express written or verbal consent from authorized project representatives.

SHEET DRAIN, WASTE AND VENT ISOMETRIC

SHEET NUMBER

P-901

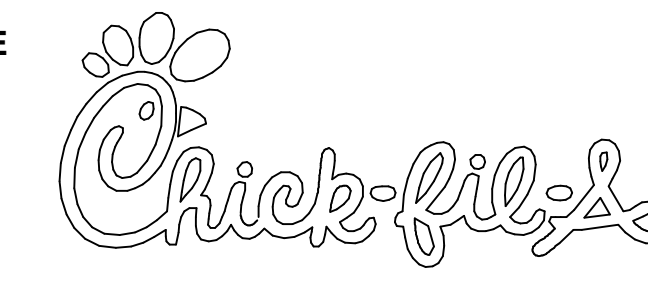

Chick-fil-A
 5200 Buffington Road
 Atlanta, Georgia
 30349-2998

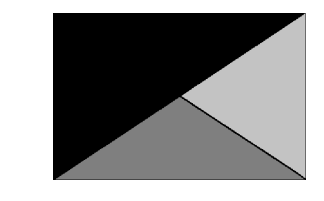

Kurzynske & Associates
 2705 Lebanon Pike - Suite One
 Nashville, Tennessee 37214
 Telephone: (615) 255-5203



1/17/23

CHICK-FIL-A
 NORTH DUPONT
 HIGHWAY
 4008 NORTH DUPONT HIGHWAY
 NEW CASTLE, DE 19720

FSR#05288

BUILDING TYPE / SIZE: P14 LE BN
 RELEASE: 23.05

CONSTRUCTION
 REVISION SCHEDULE
 NO. DATE DESCRIPTION

CONSULTANT PROJECT # 23160.EH.S
 DATE 10/09/2023

DRAWN BY: [Signature] AUTHOR: [Signature]
Information contained on this drawing and all digital files produced for above named project may not be reproduced in any manner without express written or verbal consent from authorized project representatives.

WIRING DIAGRAMS

SHEET NUMBER

E-703

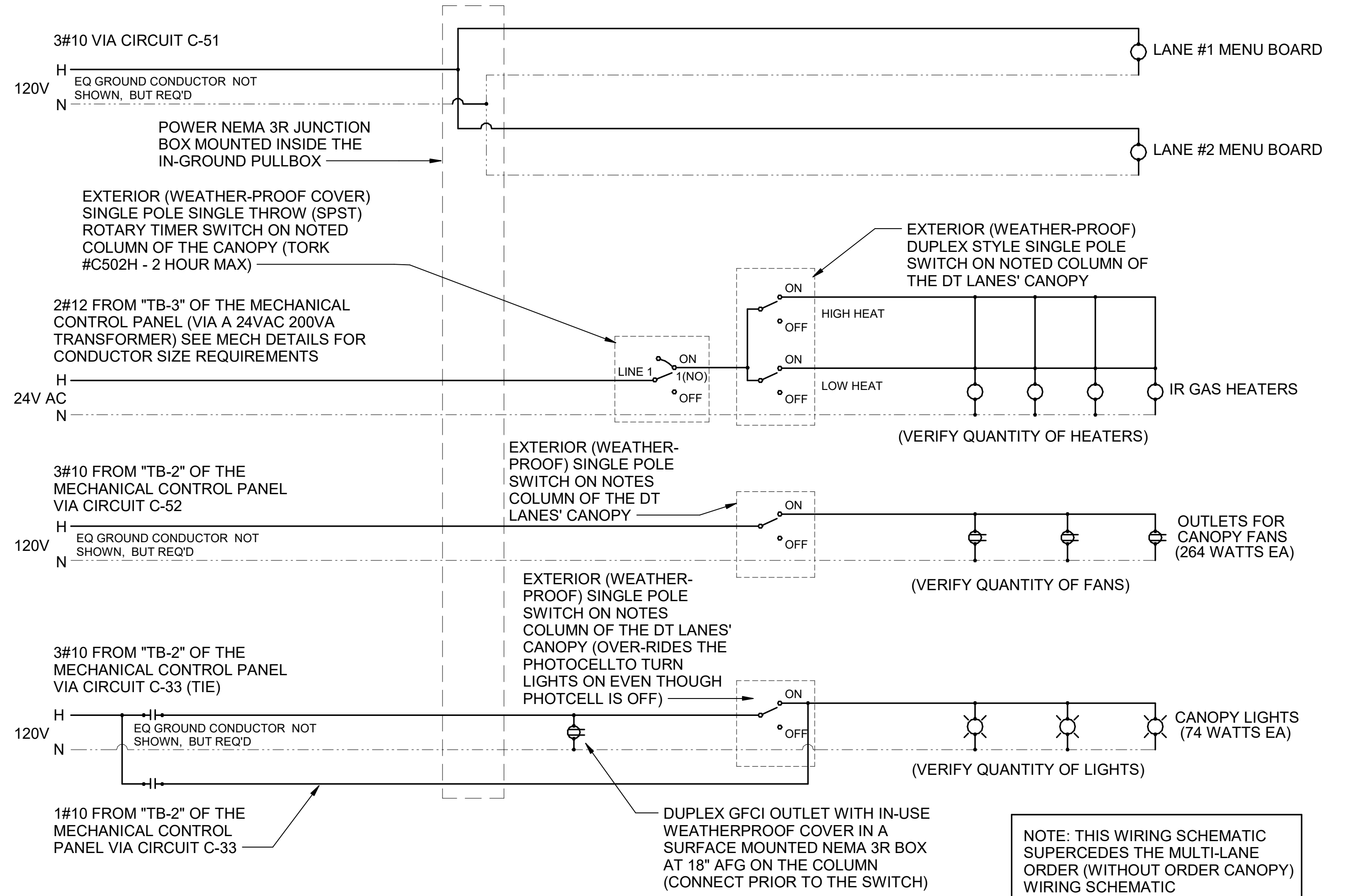
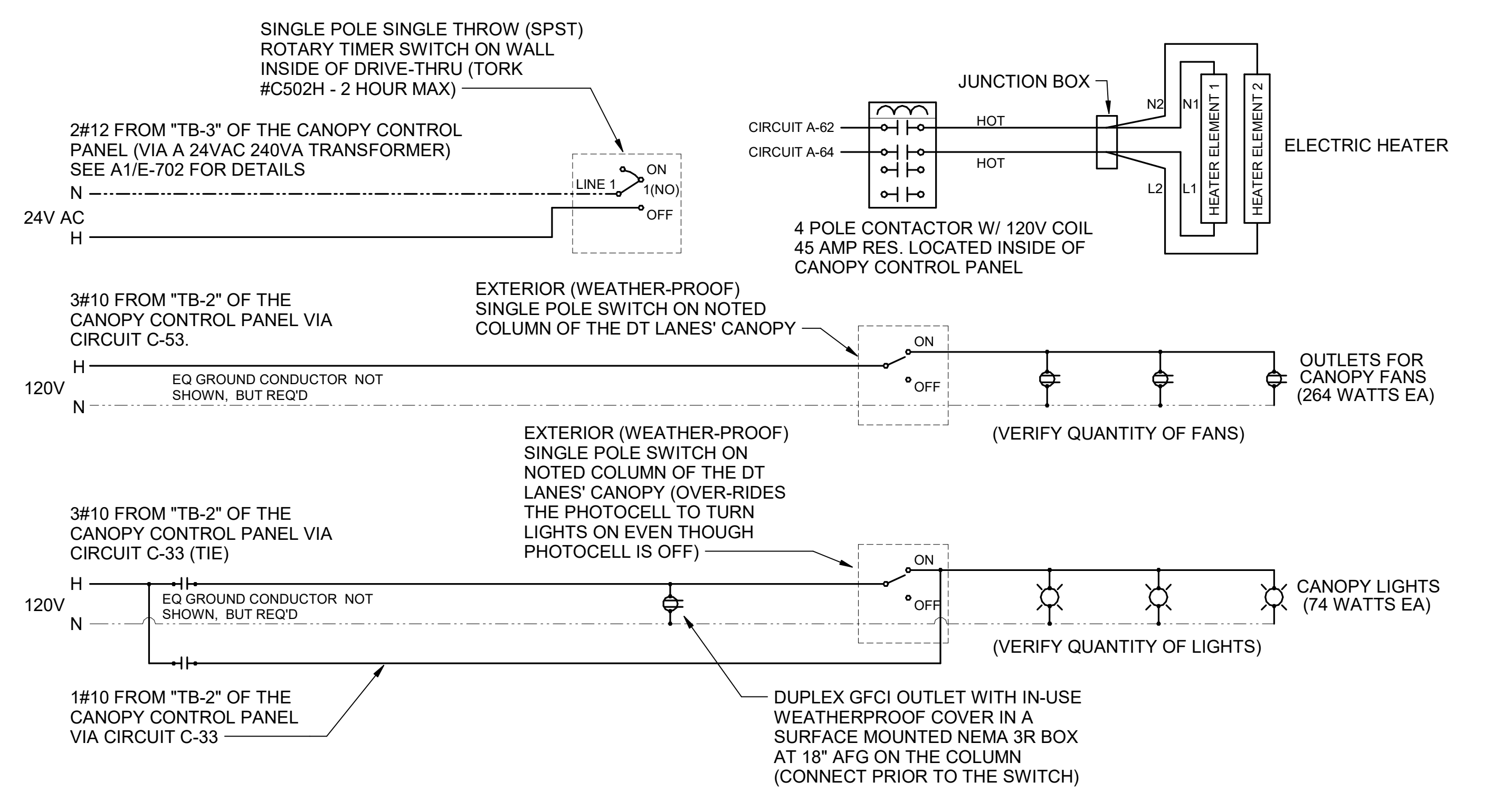
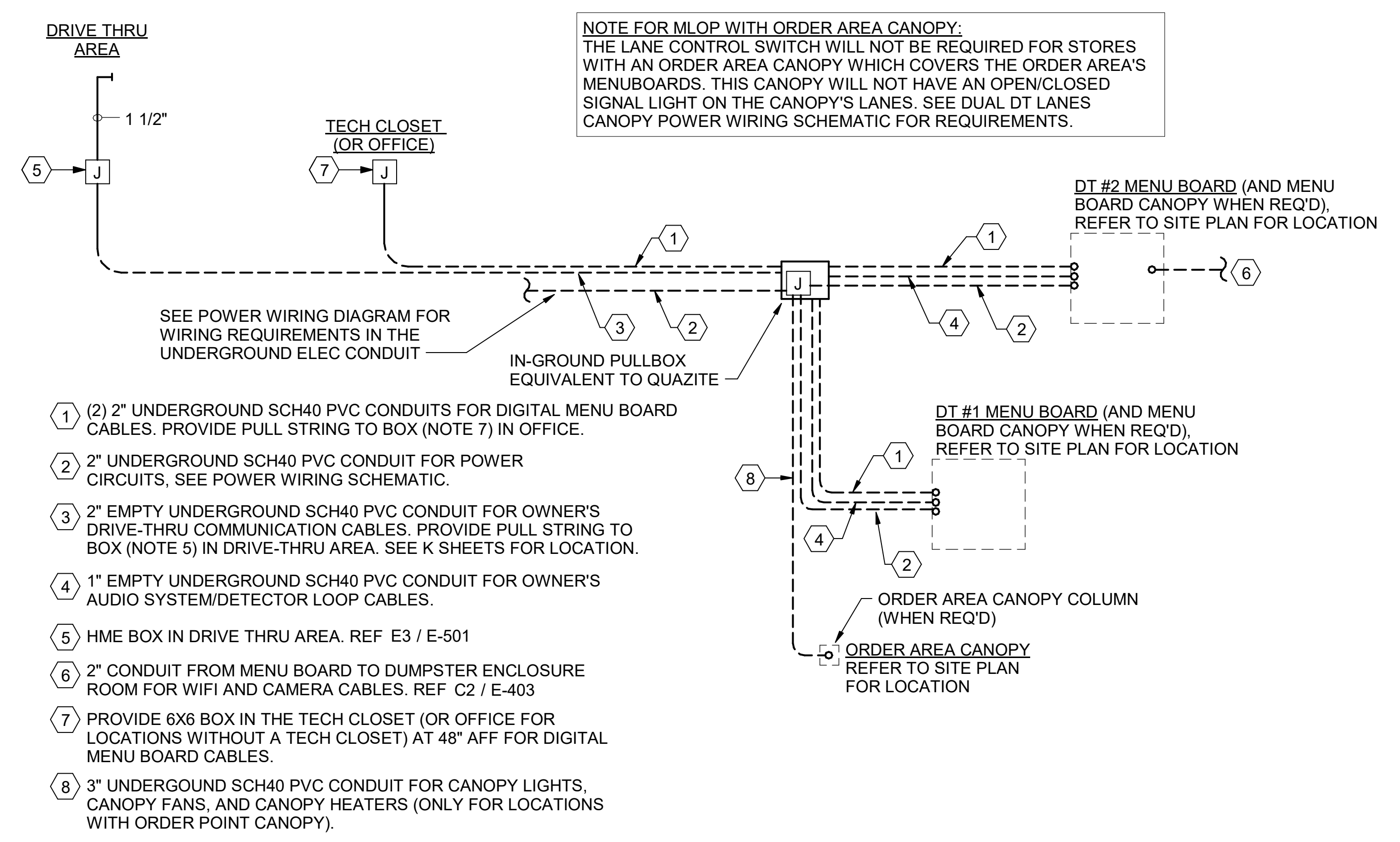

A4 MULTI-LANE ORDER CANOPY POWER WIRING SCHEMATIC
 N.T.S.

4

3

2

1

E

D

C

B

A

E

D

C

B

A

11/22/2023 10:15:12 AM Autodesk Docs://DE_05288_North Dupont Highway_2023.8_FSR#05288_North Dupont Highway_PLB.rvt
40-LE-05288-P-501-PLUMBING DETAILS

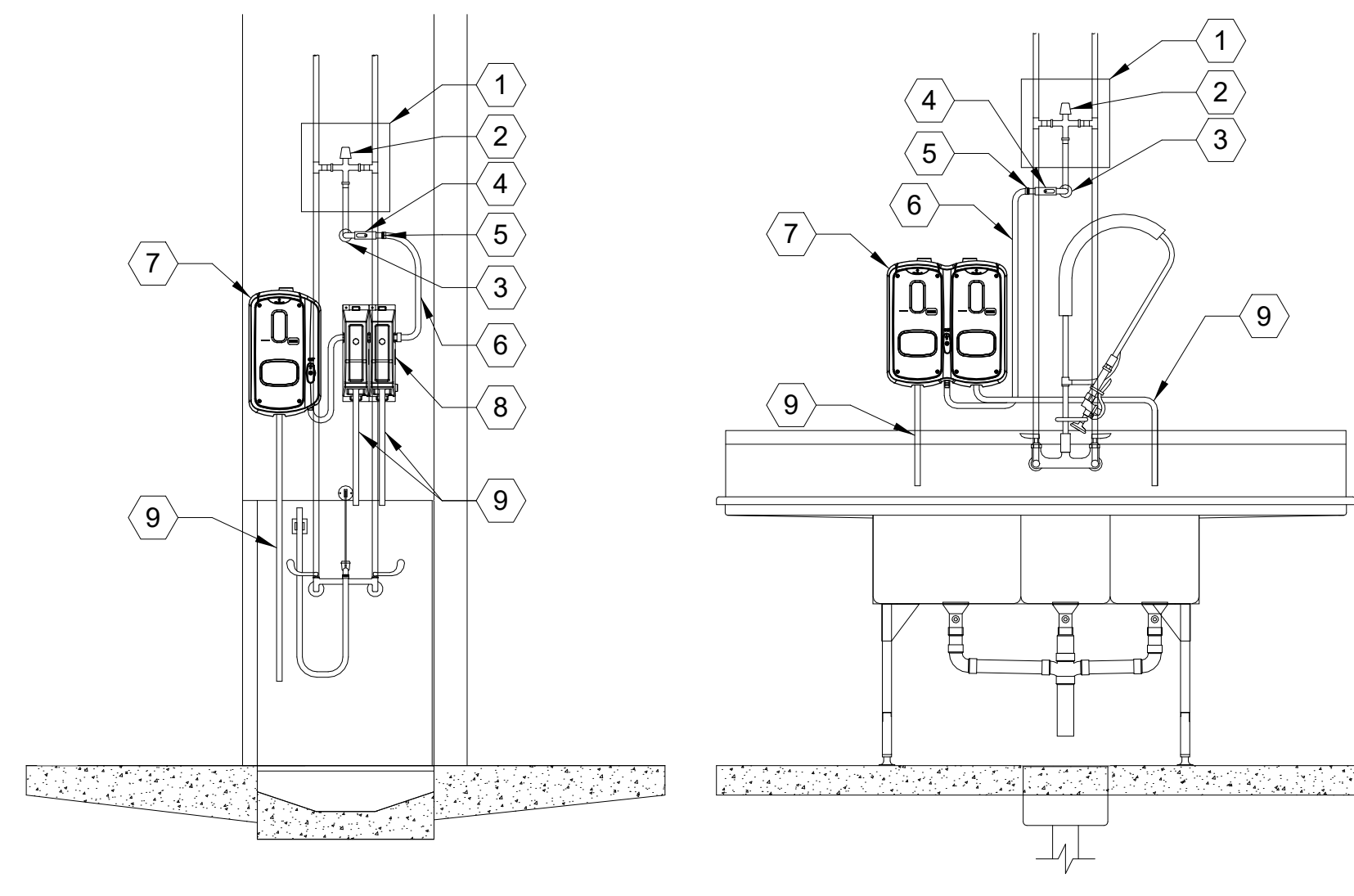

1 CHEMICAL SYSTEM INSTALLATION
NOT TO SCALE

- KEYED NOTES:**
- 12"x12" ACCESS PANEL (COORDINATE INSTALLATION WITH G.C.)
 - THERMOSTATIC MIXING VALVE SET TO 110°F (SEE VALVE SCHEDULE)
 - PIPE THROUGH WALL WITH ESCUTCHEON PLATE
 - SHUT-OFF VALVE
 - 3/4" MHT CONNECTION
- ***PLUMBER'S WORK ENDS AT MHT CONNECTION***
- HOSE TO CHEMICAL
 - ECOLAB SOLIDSSENSE CHEMICAL DISPENSER
 - ECOLAB SMARTSHAPE CHEMICAL DISPENSER
 - CHEMICAL DISPENSING HOSE

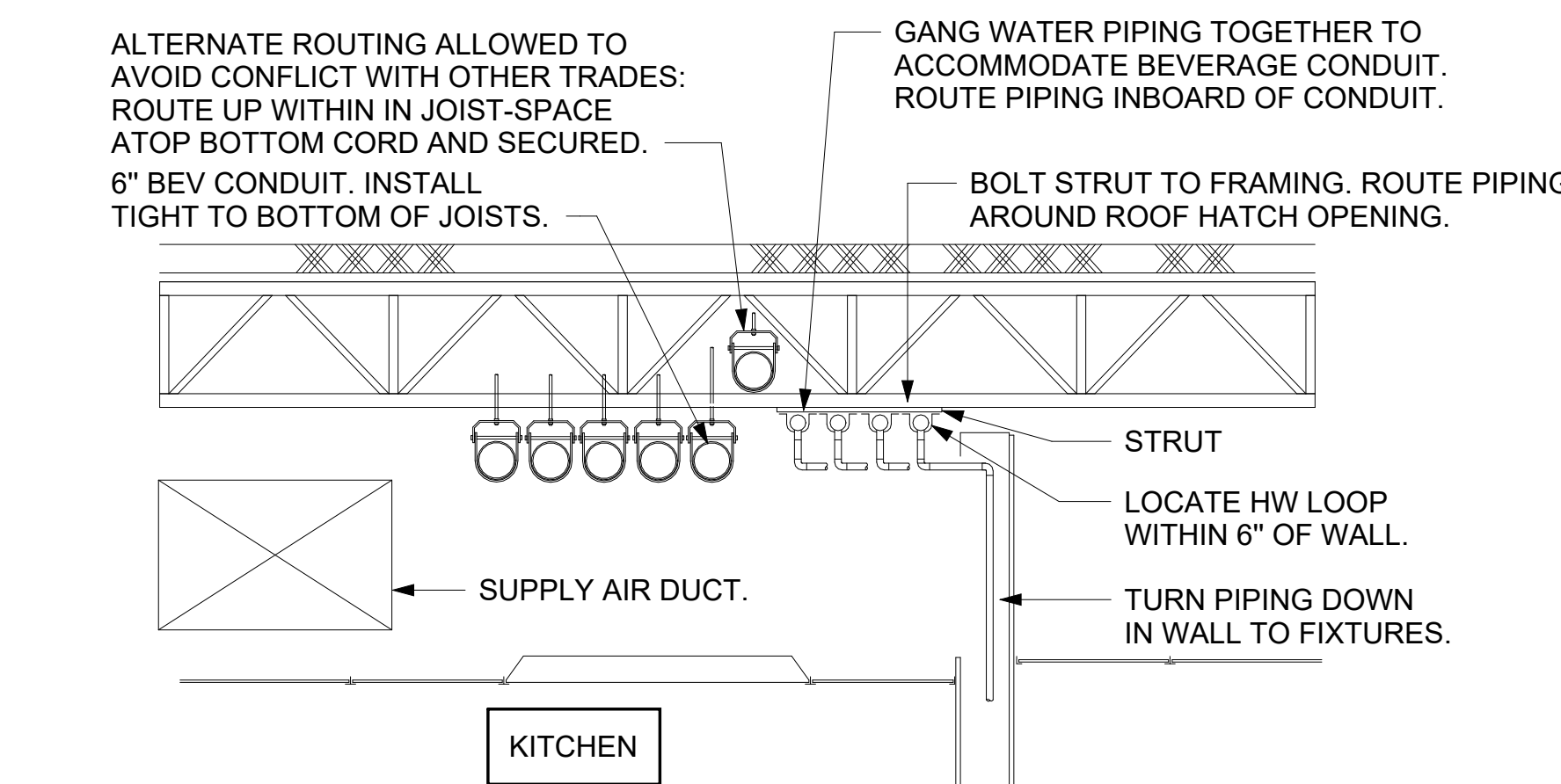

2 COFFEE & TEA BREWER STOP & BFP
NOT TO SCALE

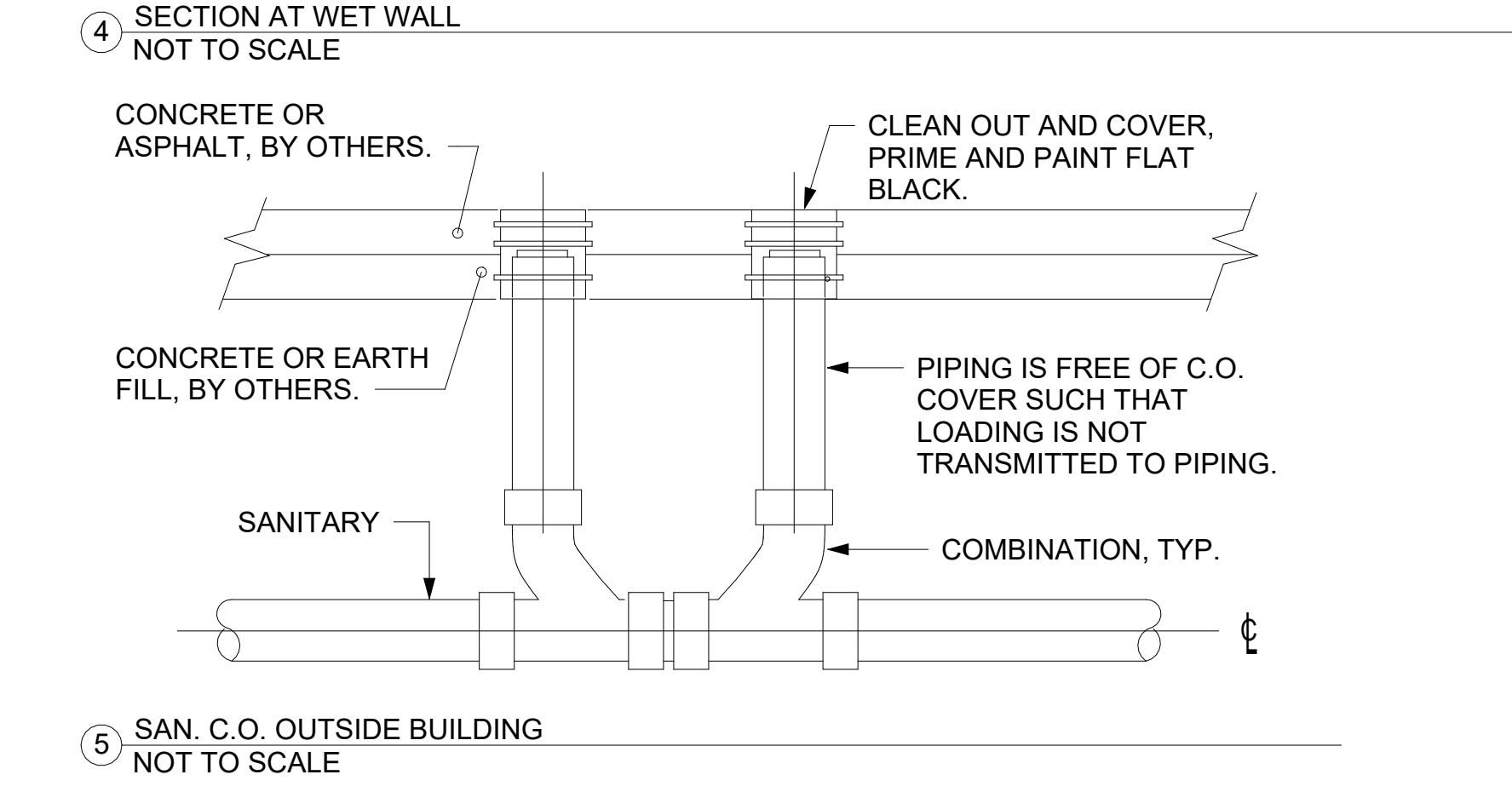

3 ICE MAKER DRAIN ON WALL
NOT TO SCALE

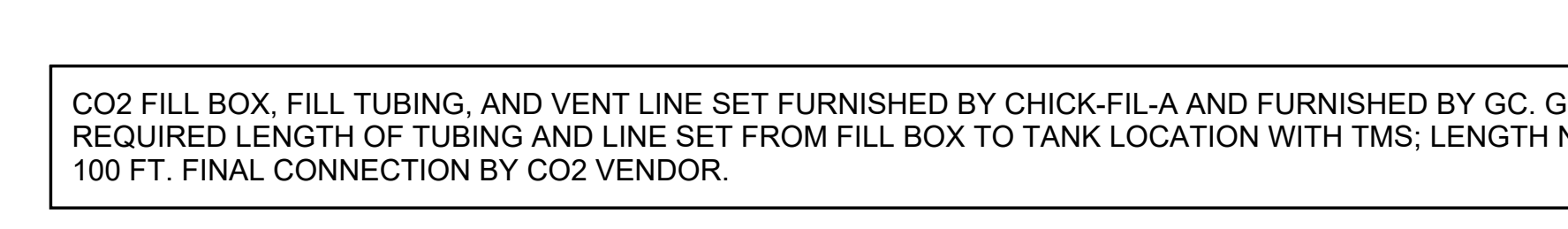

4 SECTION AT WET WALL
NOT TO SCALE

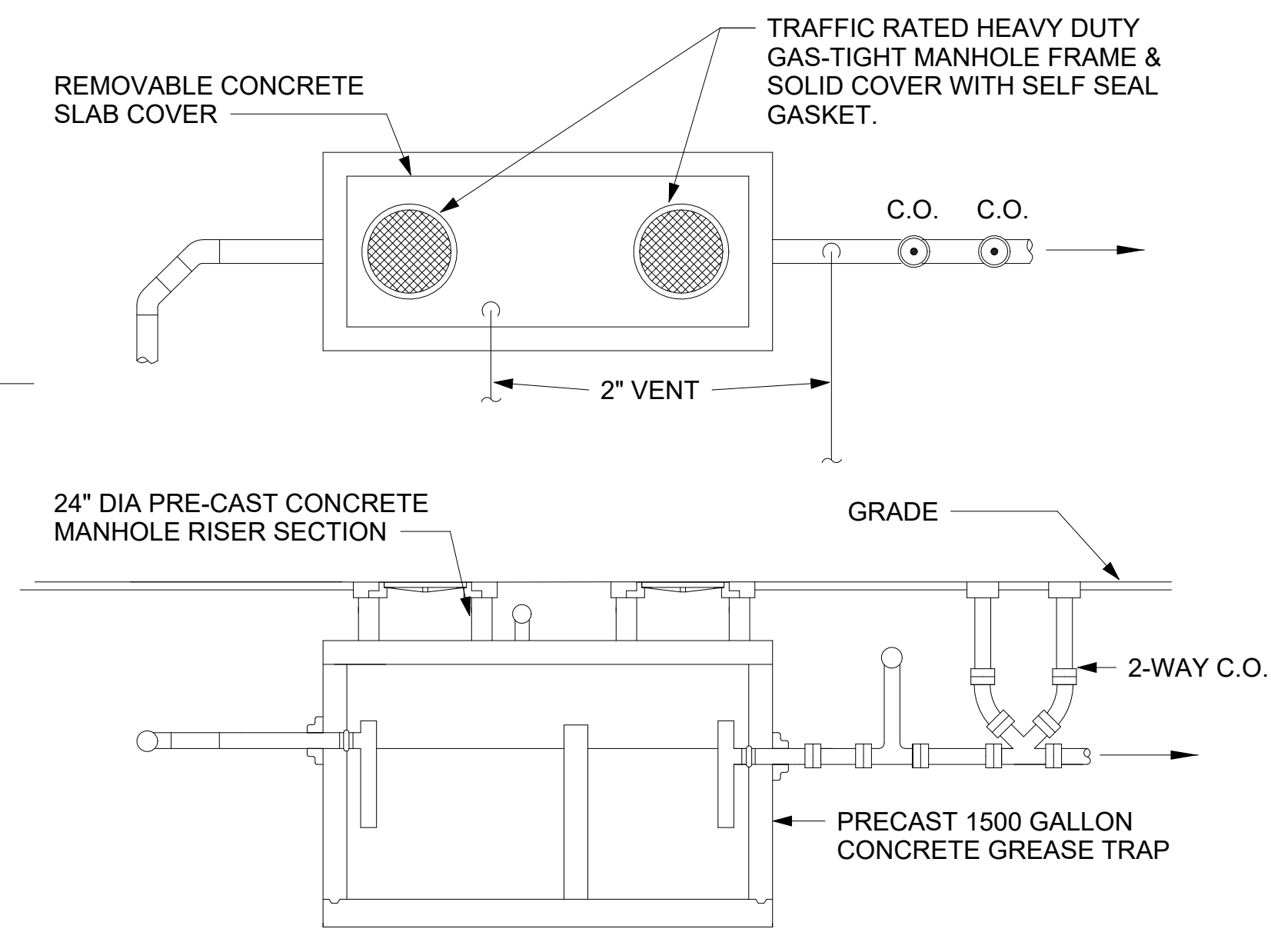

5 SAN. C.O. OUTSIDE BUILDING
NOT TO SCALE

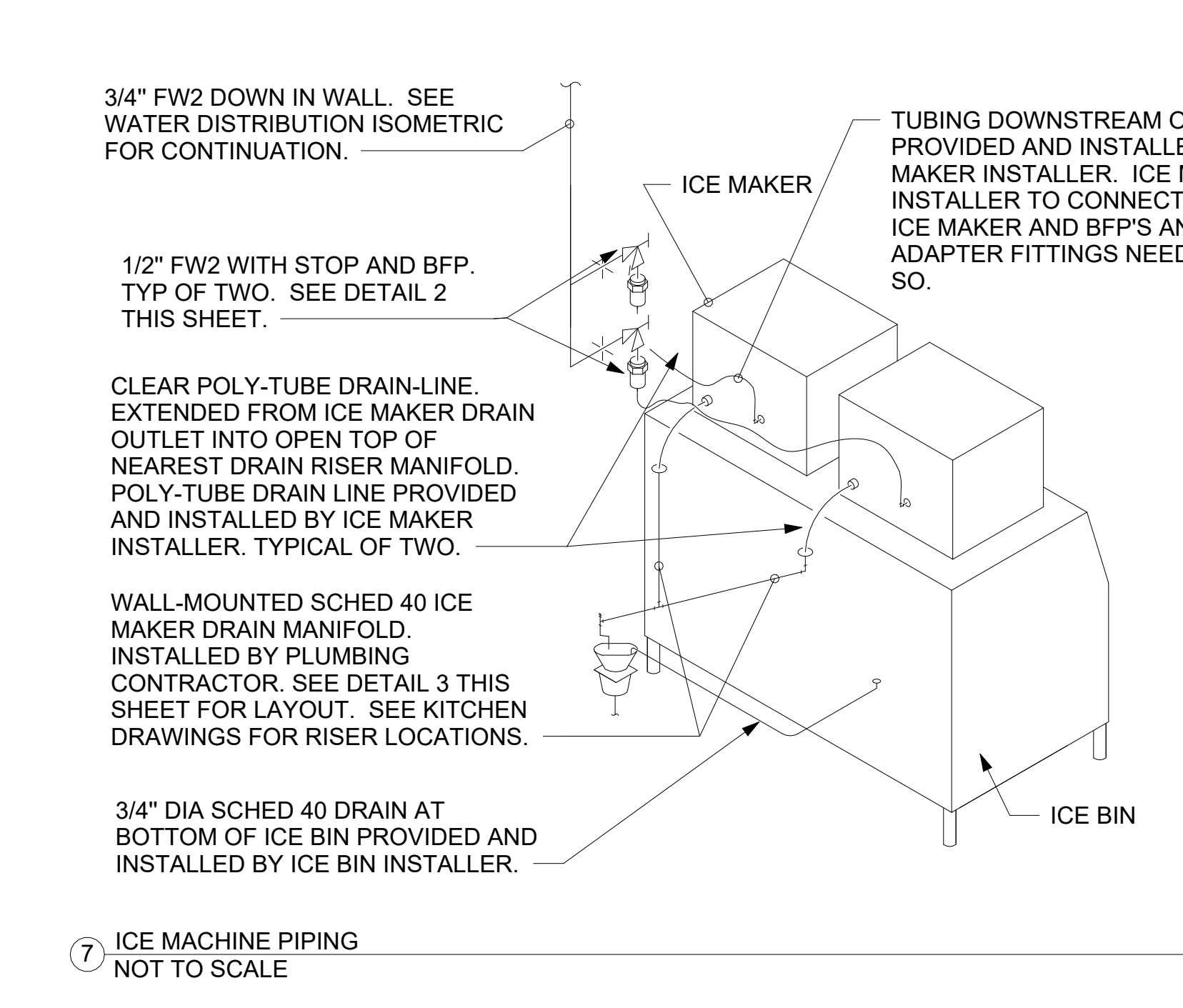

6 GREASE INTERCEPTOR
NOT TO SCALE

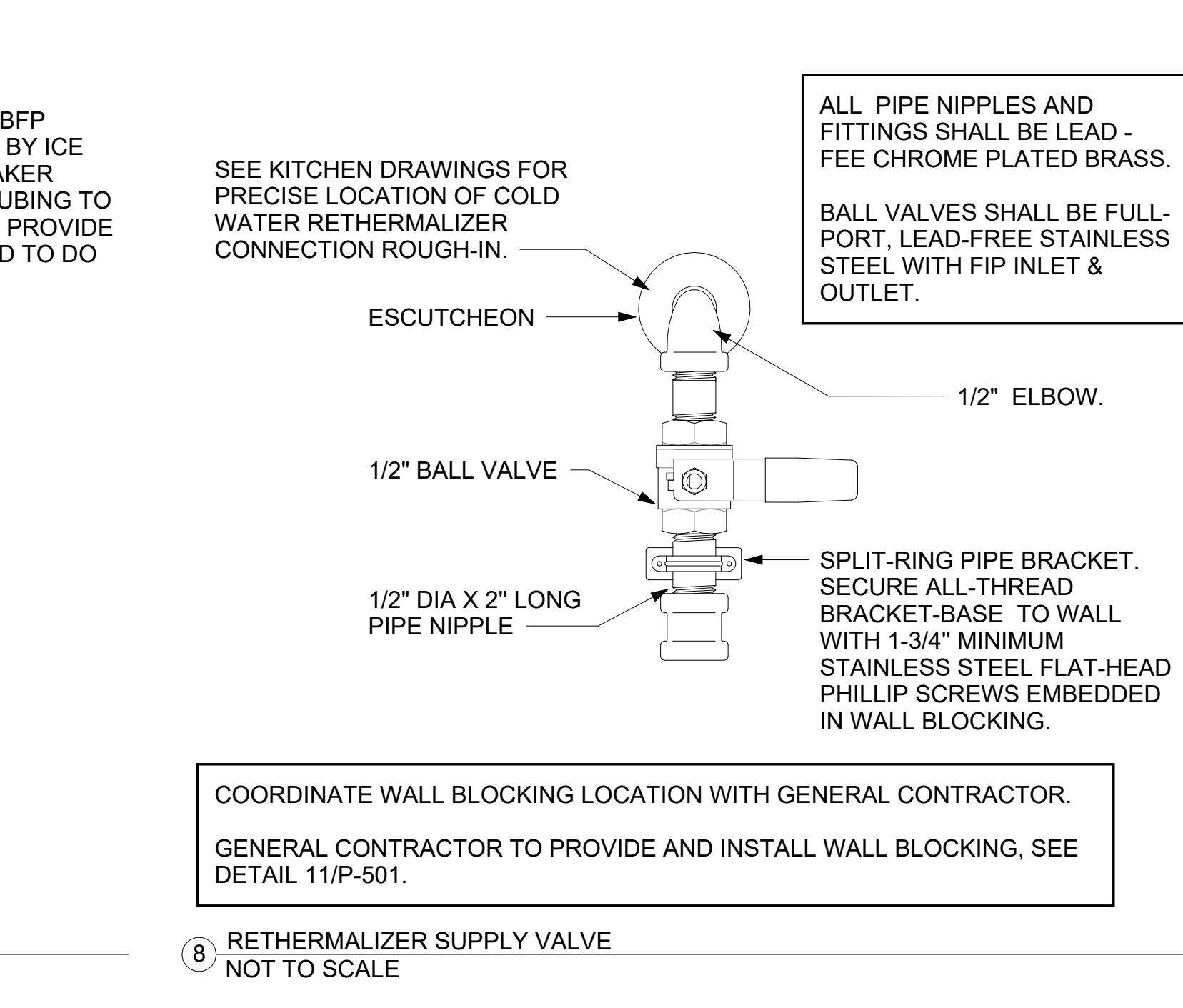

7 ICE MACHINE PIPING
NOT TO SCALE

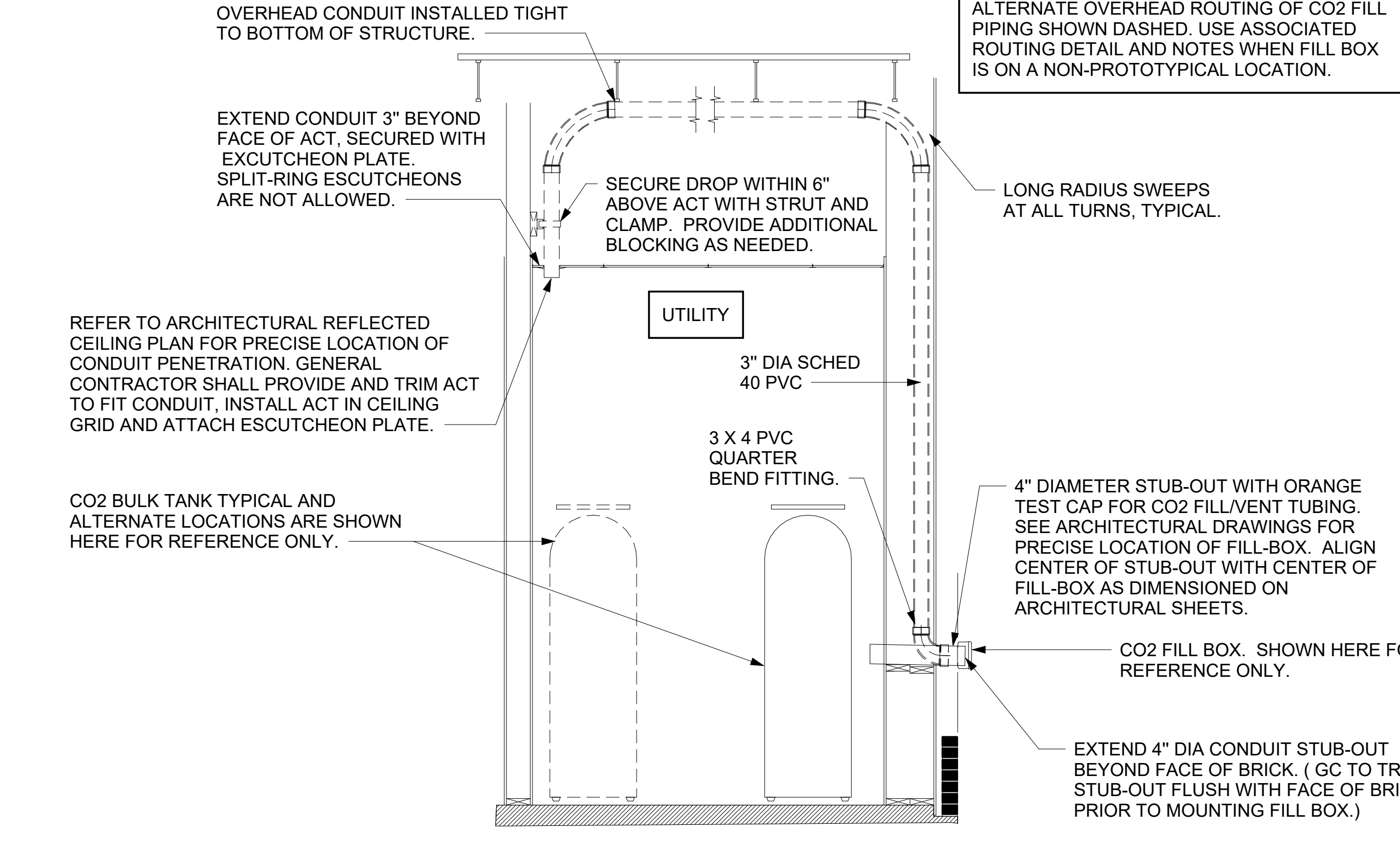

8 CO2 FILL/VENT CONDUIT AND FILL-BOX INSTALLATION
NOT TO SCALE

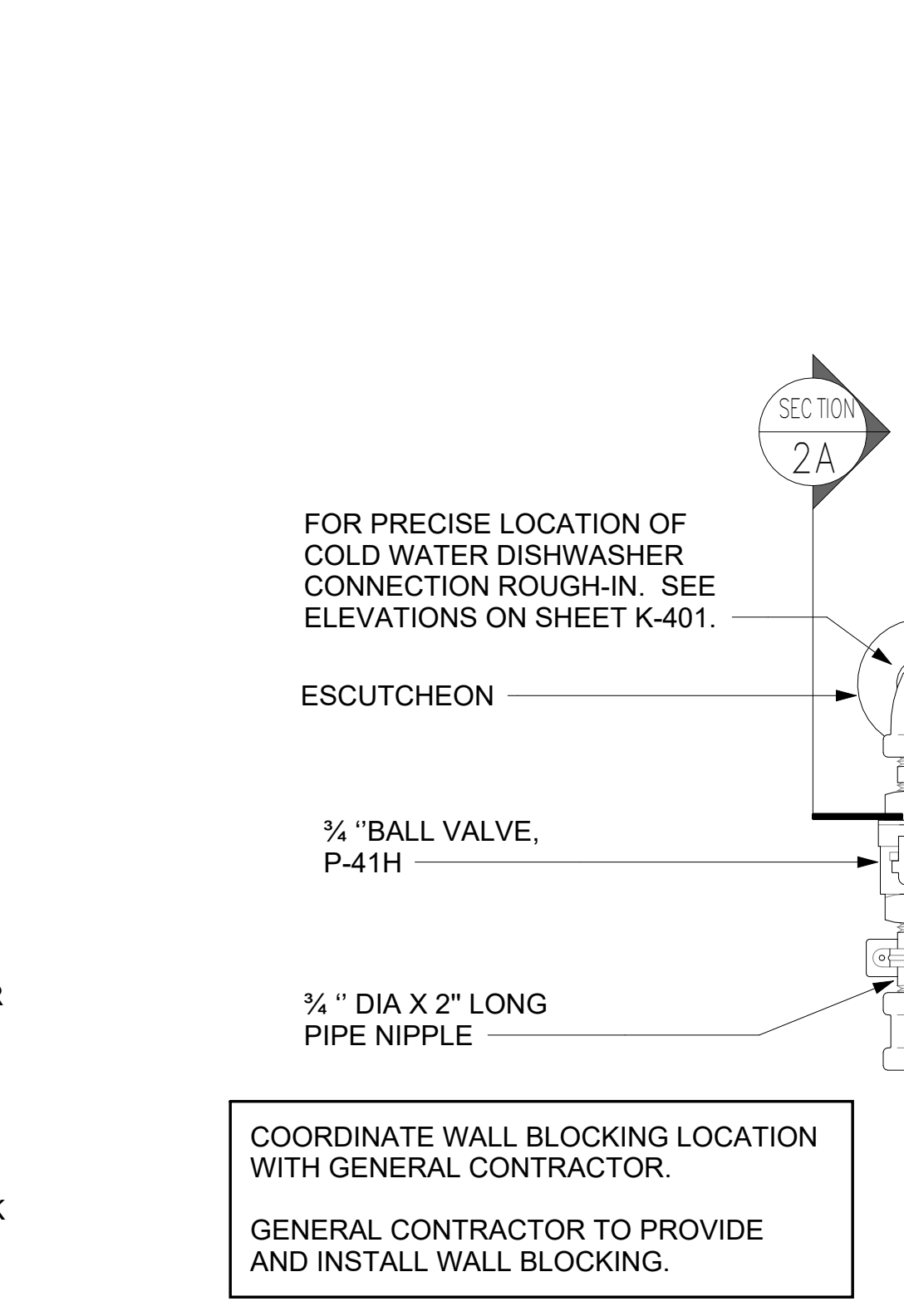

9 DISHWASHER SUPPLY VALVE ASSEMBLY-HOBART
NOT TO SCALE

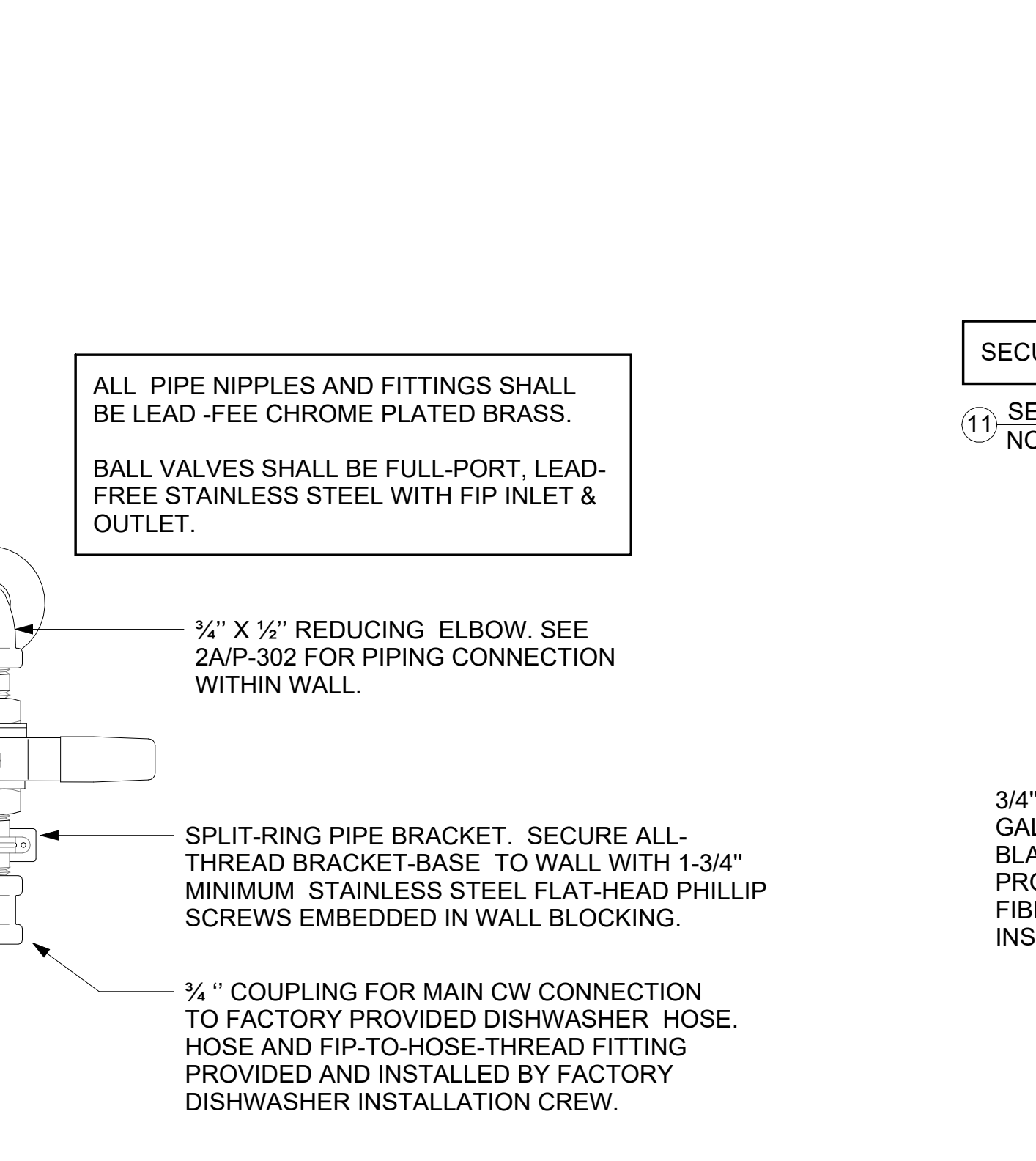

10 DARPRO OIL PIPING SECTION WITHIN WALL
NOT TO SCALE

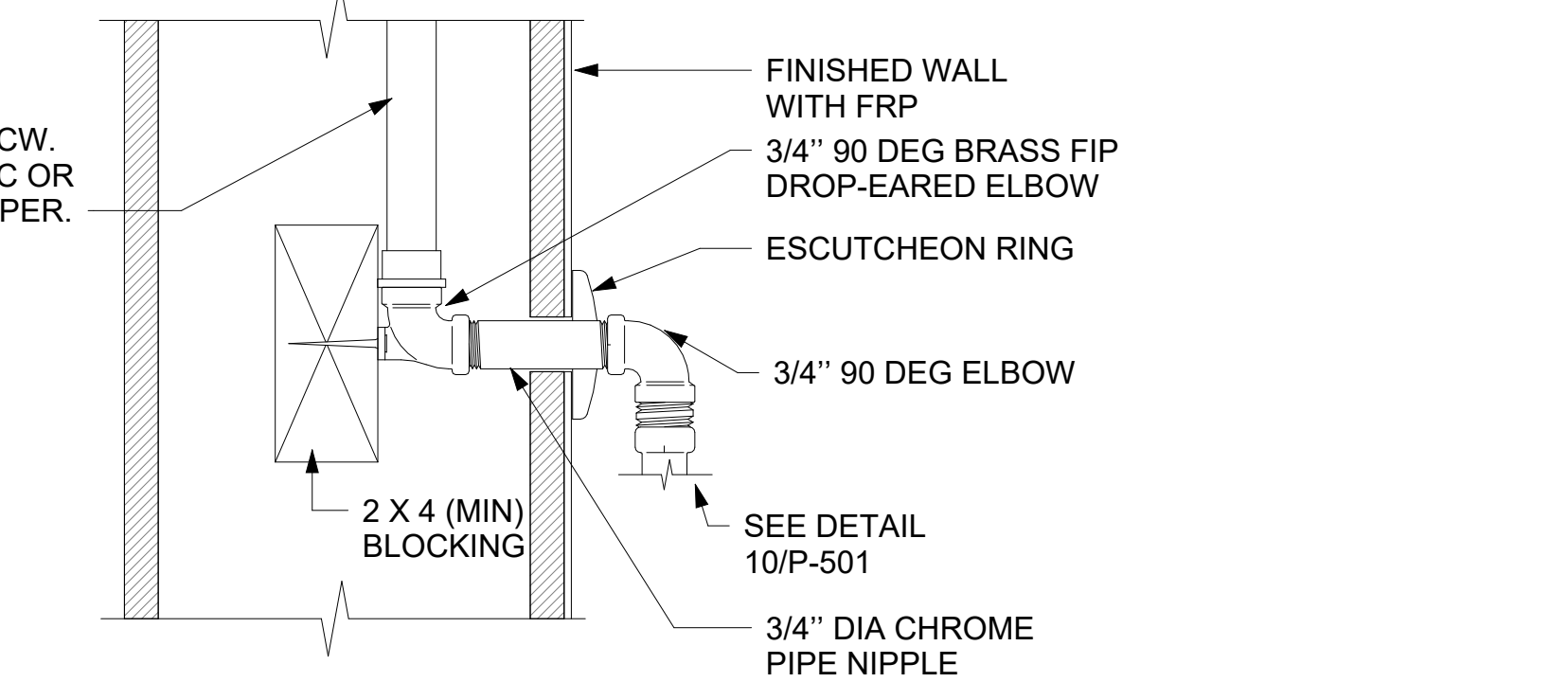

11 SECTION AT PIPING WITHIN WALL
NOT TO SCALE

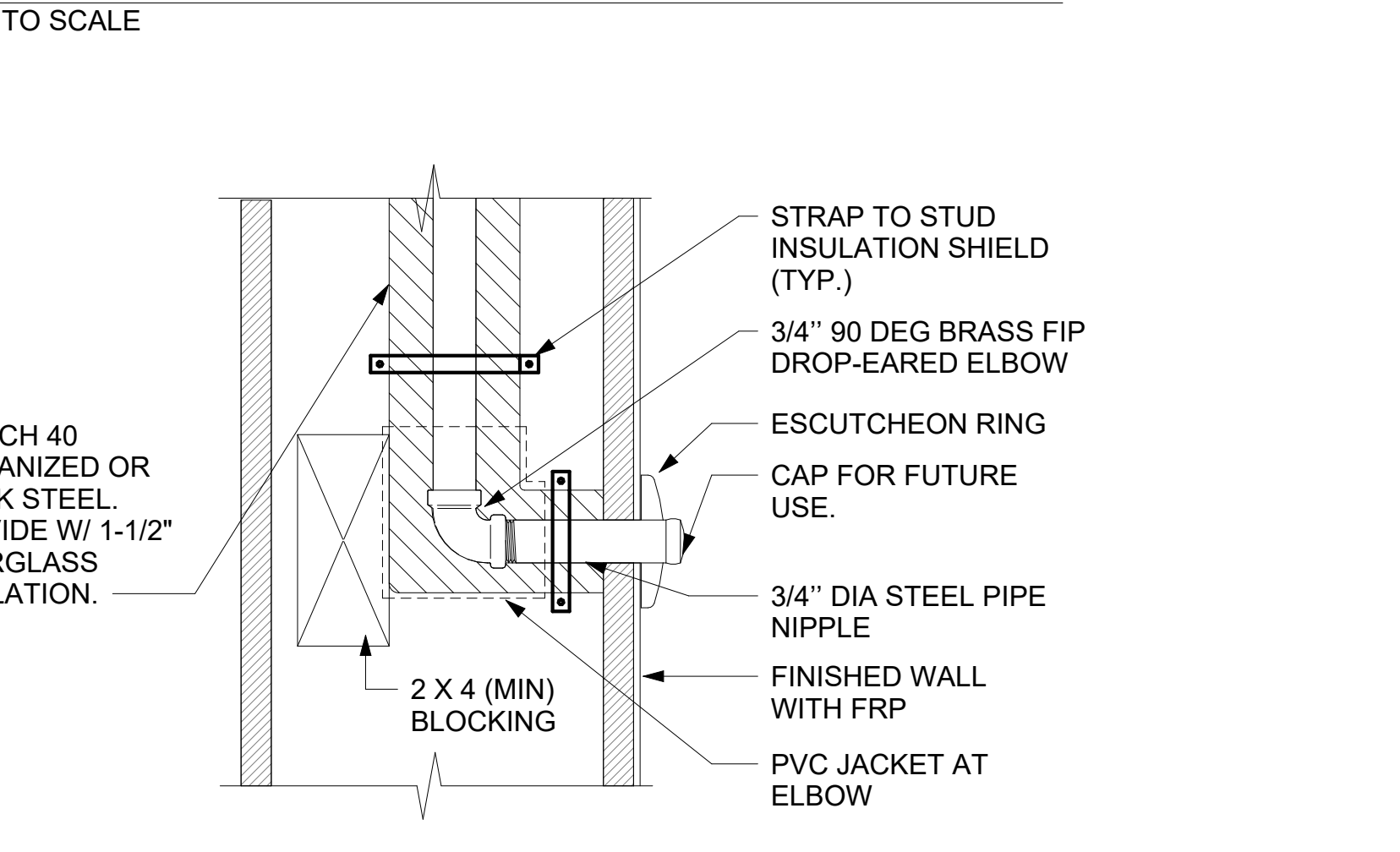

12 DARPRO OIL PIPING SECTION WITHIN WALL
NOT TO SCALE



CHICK-FIL-A
NORTH DUPONT
HIGHWAY
4008 NORTH DUPONT HIGHWAY
NEW CASTLE, DE 19720

FSR#05288
BUILDING TYPE / SIZE: P14 LE BN
RELEASE: 23.05

CONSTRUCTION

REVISION SCHEDULE

NO.	DATE	DESCRIPTION

CONSULTANT PROJECT # 23160.EH.S
DATE 10/09/23
DRAWN BY CH
Information contained on this drawing and in all digital files produced for above named project may not be reproduced in any manner without express written or verbal consent from authorized project representatives.
SHEET PLUMBING DETAILS
SHEET NUMBER

PLUMBING FIXTURE CONNECTION SCHEDULE

Table with columns: FIXTURE MARK, DESCRIPTION, MANUFACTURER, MODEL, FURNISHED BY, INSTALLED BY, CW, HW, FW, FW2, WASTE, VENT, ACCESSORIES & REMARKS. Rows include items like 111 STAINLESS STEEL UNDERMOUNT SINK, 350 WATER FILTER ARRAY, 355F FAUCET - UNDERMOUNT SINK, etc.

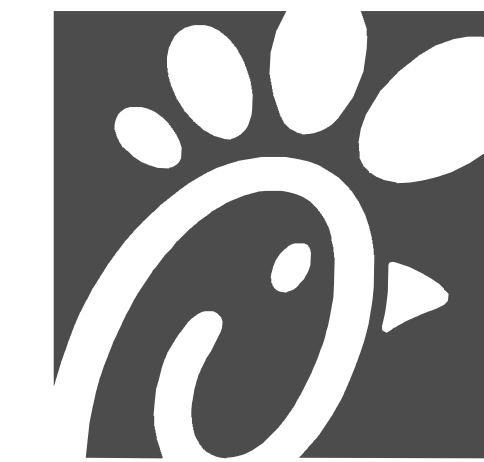

Chick-Fil-A
5200 Buffington Road
Atlanta, Georgia
30349-2998



Kurzynske & Associates
2705 Lebanon Pike - Suite One
Nashville, Tennessee 37214
Telephone: (615) 255-5203



02/23/24

CHICK-FIL-A
NORTH DUPONT
HIGHWAY
4008 NORTH DUPONT HIGHWAY
NEW CASTLE, DE 19720

FSR#05288
BUILDING TYPE / SIZE: P14 LE BN
RELEASE: 23.05
PRINTED FOR: CONSTRUCTION
REVISION SCHEDULE
NO. DATE DESCRIPTION
1 02/19/2024 BUILDING COMMENTS

CONSULTANT PROJECT # 23160.EH.S
DATE 10/09/23
DRAWN BY CH
Information contained on this drawing and all digital files produced for above named project may not be reproduced in any manner without express written or verbal consent from authorized project representatives.
SHEET PLUMBING SCHEDULES

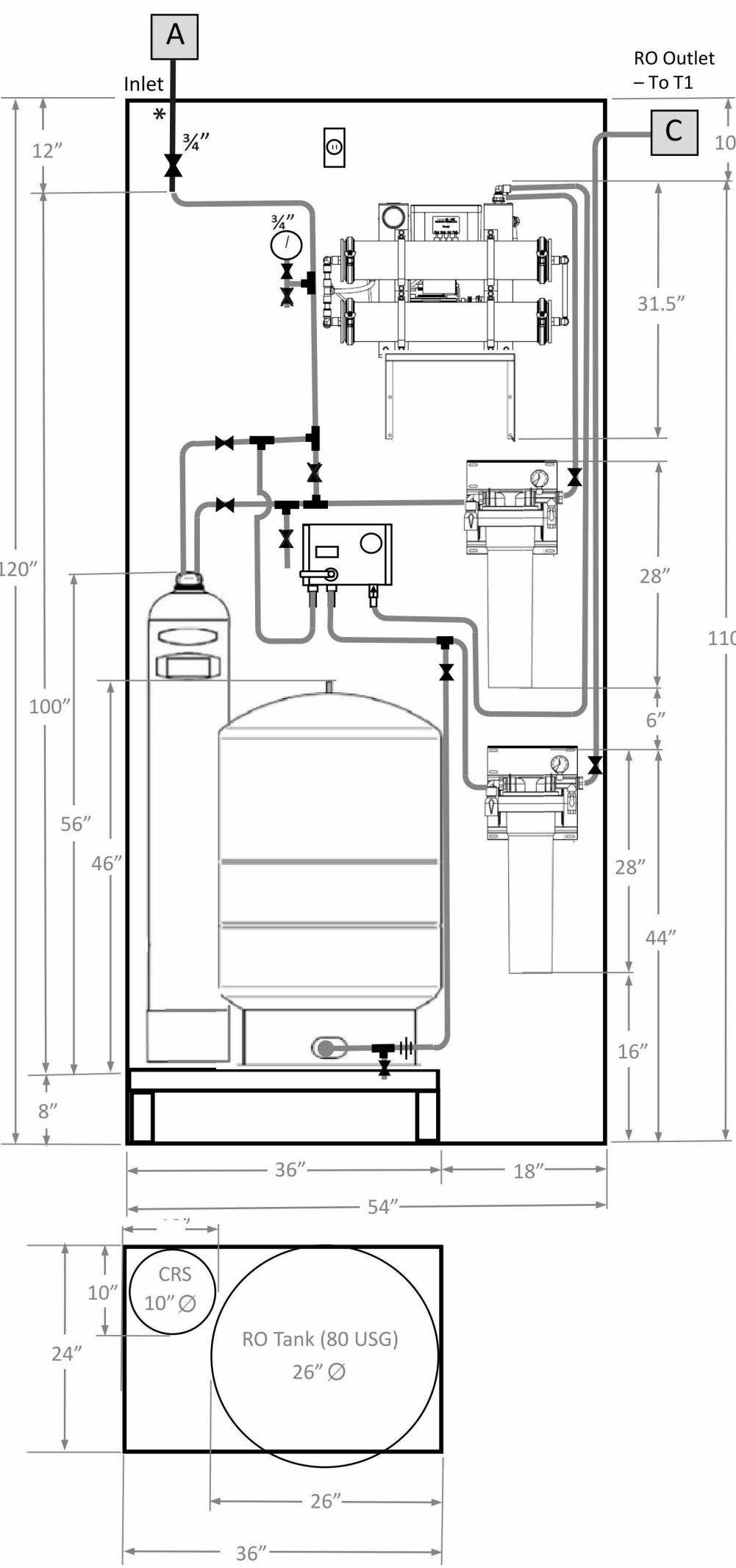

Chick-fil-A CFA - Type D - Coffee-tea / Ice RO

- WATER FILTRATION SYSTEM NOTES:**
1. PLUMBING CONTRACTOR IS RESPONSIBLE FOR 3/4" CAPPED WATER LINE FOR RO SYSTEM. SEE DETAIL #7 BELOW.
 2. PLUMBING CONTRACTOR IS RESPONSIBLE FOR WATER FILTER CONNECTIONS FROM PROTOTYPICAL T1 FILTRATION SYSTEM (#350). SEE DETAIL #5 THIS SHEET.
 3. PLUMBING CONTRACTOR SHALL REVIEW *DESIGNOTE 2020-017* AND *SYSTEMS TYPE GUIDE* DEVELOPED BY CFA & KINETICO.

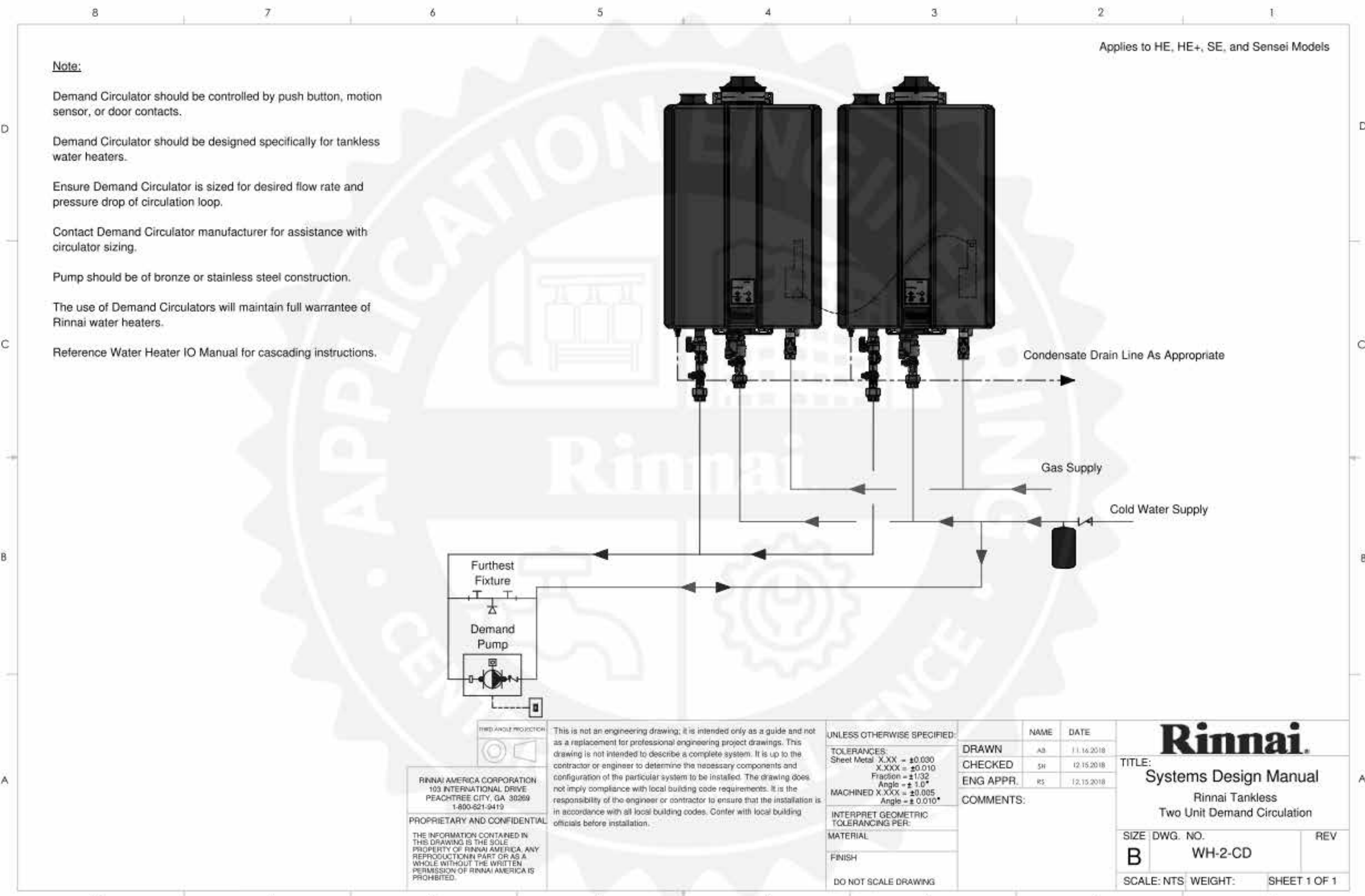

KEY NOTES

- 1" DIAMETER PVC DRAIN FROM BACKFLOW PREVENTER PANEL. CONNECT 1" PVC TO FACTORY PROVIDED COUPLING MOUNTED ON BACK PANEL. ROUTE TO DRAIN AT END OF BAG-N-BOX. MOUNT PIPING TIGHT TO WALL WITH STRUT AND CLAMP.
- 1/2" HW AND CW DROPS TO MOP SINK FAUCET. INSTALL SHUT OFF AND CHECK VALVE IN HOT AND COLD WATER PIPES ABOVE CEILING. SEE WATER DISTRIBUTION ISOMETRIC.
- 1/2" HW AND CW DROPS TO P-16 WALL FAUCET WITH VACUUM BREAKER FOR DEDICATED CONNECTION TO ECOLAB DETERGENT DISPENSER. MOUNT AS SHOWN ON K-SHEETS. PROVIDE BALL VALVES IN SUPPLY ABOVE CEILING.
- 1/2" FW FOR TWO TEA BREWERS AND ONE COFFEE MAKER. SEE DETAILS SHEET FOR MORE INFORMATION.
- 2" CW ON WALL. SEE DETAILS SHEET FOR EXACT ROUTING LOCATIONS OF CW PIPING IN THIS AREA.
- 3/4" FW DOWN. SEE KITCHEN DRAWINGS FOR LOCATION. PIPE 1/2" FW TO EACH FAUCET INLET WITH 6" SPREAD. PROVIDE BALL VALVE ABOVE CEILING. SEE WATER DISTRIBUTION ISOMETRIC.
- FW AND FW2 FROM WATER FILTERS. SEE DETAIL SHEET FOR MORE INFORMATION.
- 1/2" CW DOWN TO RETHERMALIZER.
- OWNER PROVIDED. PLUMBER INSTALLED STOP/BFP PANEL. SEE KITCHEN DRAWINGS FOR LOCATION AND ELEVATION. PROVIDE EXPOSED 3/4" BALL VALVE AT CONNECTION TO PANEL. ROUTE 1" PVC DRAIN FROM FACTORY PANEL DRAIN CONNECTION TO DRAIN AT END OF BEVERAGE RACK AND TERMINATE WITH ELBOW AND AIR GAP.
- OWNER PROVIDED. PLUMBER INSTALLED WATER FILTERS. SEE DETAIL SHEET FOR MORE INFORMATION.
- WALL HYDRANT 24" ABOVE EXTERIOR GRADE WITH BALL VALVE ABOVE CEILING. VERIFY WALL TYPE AND THICKNESS AT EXTERIOR HOSE BIBBS PRIOR TO ORDERING EQUIPMENT, TYP. SEE WATER DISTRIBUTION ISOMETRIC.
- FIRE SPRINKLER RISER SHOWN FOR REFERENCE ONLY.
- 3/4" FW2 DOWN TO STOP(S) AT ICE MAKER(S). SEE DETAIL SHEET FOR MORE INFORMATION.
- 1/2" TEPID WATER TO EYEWASH #360E.
- SEE CIVIL DRAWINGS FOR CONTINUATION.

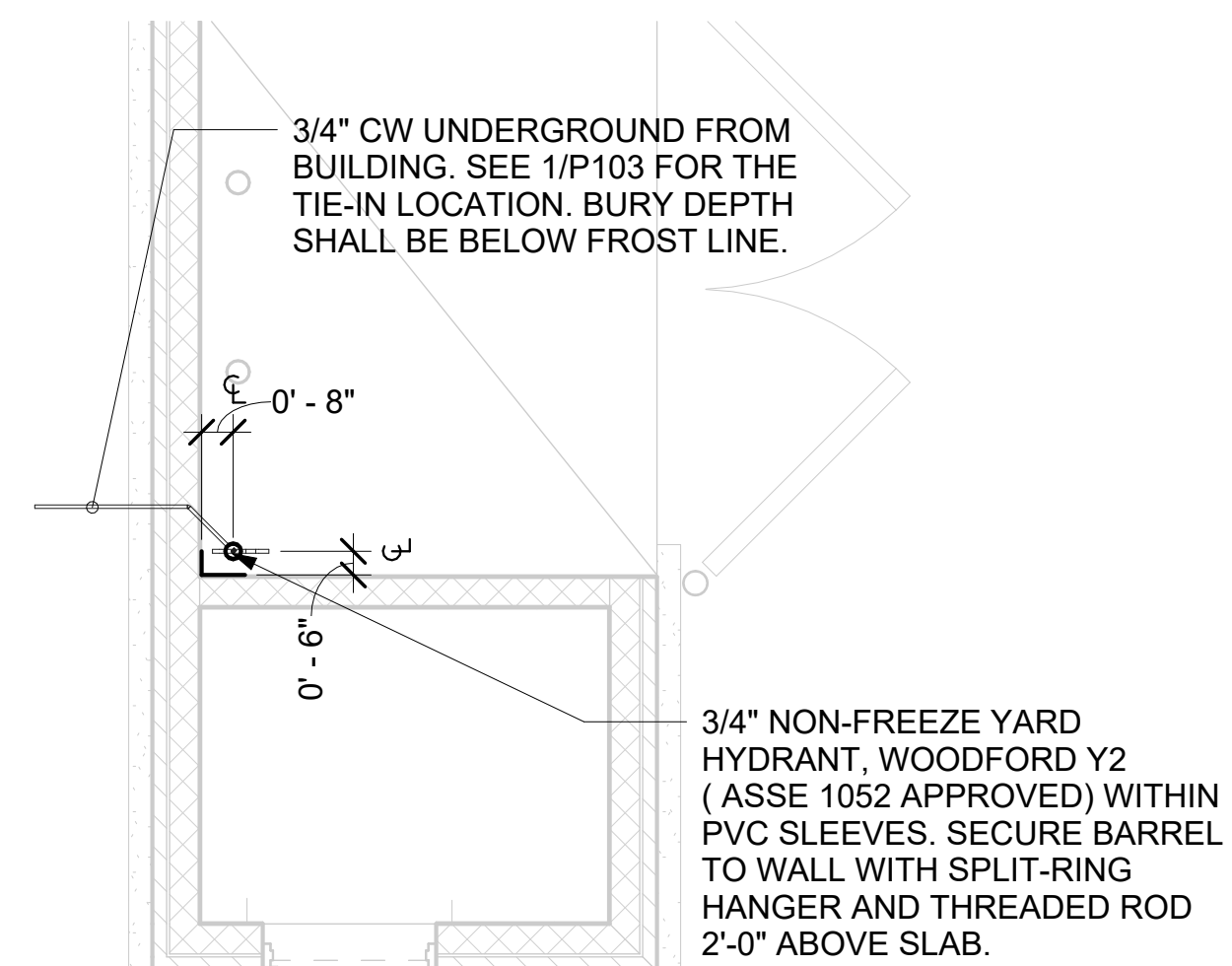

3 KINETICO INSTALLATION DRAWINGS NOT TO SCALE

2 REFUSE PAD PLUMBING PLAN 1/4" = 1'-0"

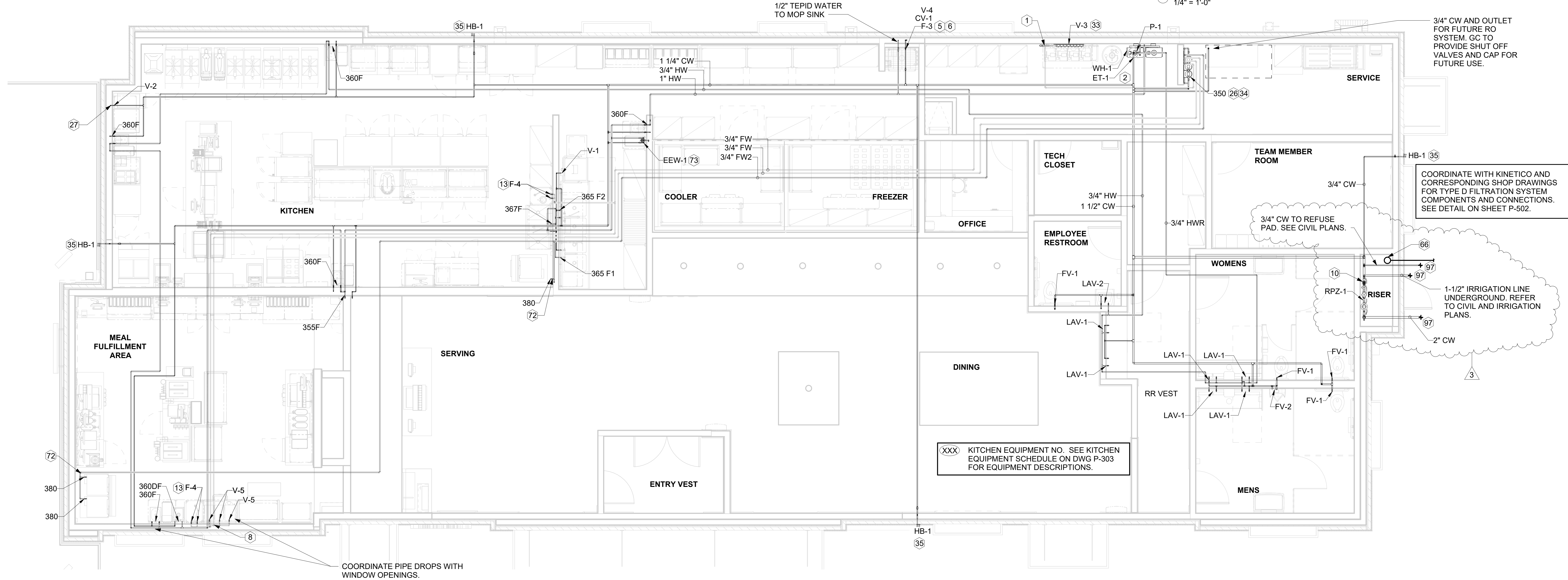

XXX KITCHEN EQUIPMENT NO. SEE KITCHEN EQUIPMENT SCHEDULE ON DWG P-303 FOR EQUIPMENT DESCRIPTIONS.

COORDINATE WITH KINETICO AND CORRESPONDING SHOP DRAWINGS FOR TYPE D FILTRATION SYSTEM COMPONENTS AND CONNECTIONS. SEE DETAIL ON SHEET P-502.

3/4" CW TO REFUSE PAD. SEE CIVIL PLANS.

1-1/2" IRRIGATION LINE UNDERGROUND. REFER TO CIVIL AND IRRIGATION PLANS.

1 WATER DISTRIBUTION PLAN 1/4" = 1'-0"



Chick-fil-A
Chick-fil-A
 5200 Buffington Road
 Atlanta, Georgia
 30349-2998

Kurzynske & Associates
 2705 Lebanon Pike - Suite One
 Nashville, Tennessee 37214
 Telephone: (615) 255-5203



CHICK-FIL-A
 NORTH DUPONT
 HIGHWAY
 4008 NORTH DUPONT HIGHWAY
 NEW CASTLE, DE 19720

FSR#05288
 BUILDING TYPE / SIZE: P14 LE BN
 RELEASE: 23.05

PRINTED FOR
CONSTRUCTION

REVISION SCHEDULE
 NO. DATE DESCRIPTION
 3 3/29/2024 TRANS/IRRIGATION REV

CONSULTANT PROJECT # 23160.EH.S
 DATE 10/09/23
 DRAWN BY CH
 INFORMATION CONTAINED ON THIS DRAWING AND IN ALL DIGITAL FILES PRODUCED FOR ABOVE NAMED PROJECT MAY NOT BE REPRODUCED IN ANY MANNER WITHOUT EXPRESS WRITTEN OR VERBAL CONSENT FROM AUTHORIZED PROJECT REPRESENTATIVES.

SHEET WATER DISTRIBUTION PLAN

SHEET NUMBER

4/10/2024 11:50:23 AM Autodesk Docs://DE-05288_North Dupont Highway_2023.8_FSR#05288_North Dupont Highway_PLB.rvt 40-LE-05288-P-103-WATER DISTRIBUTION PLAN

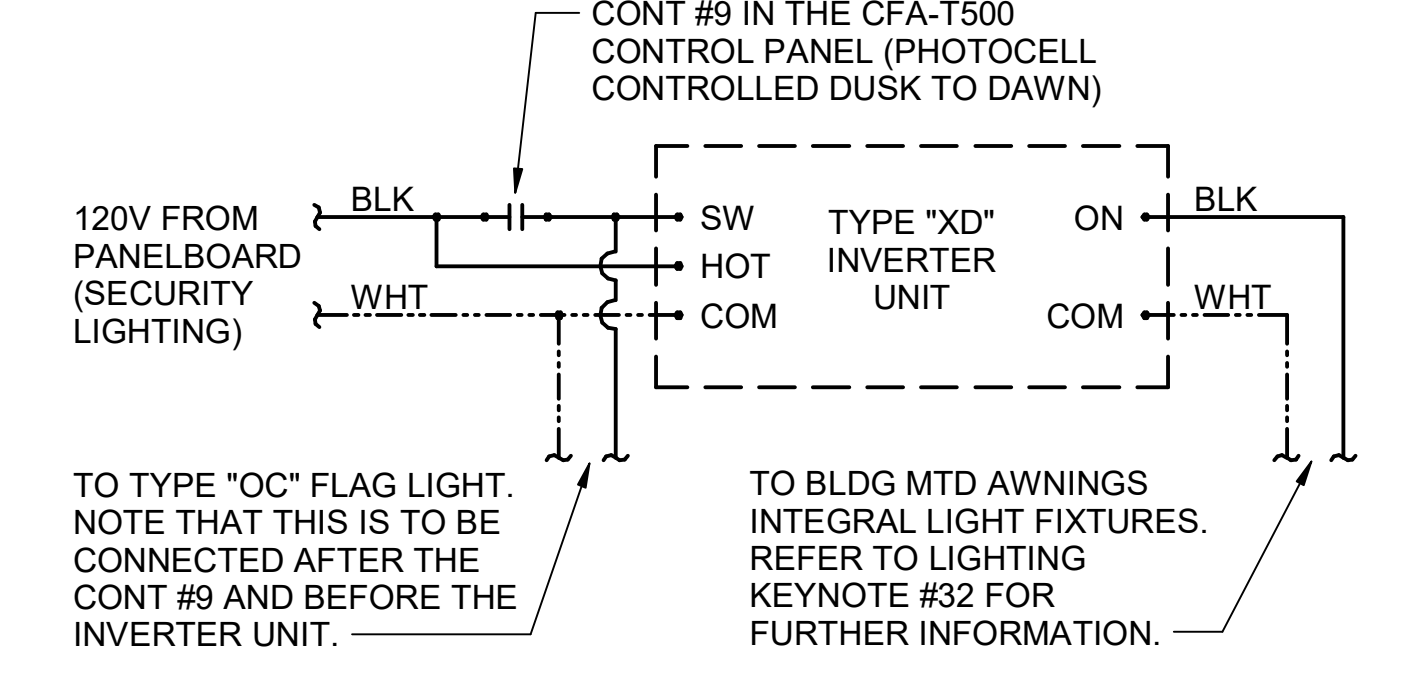
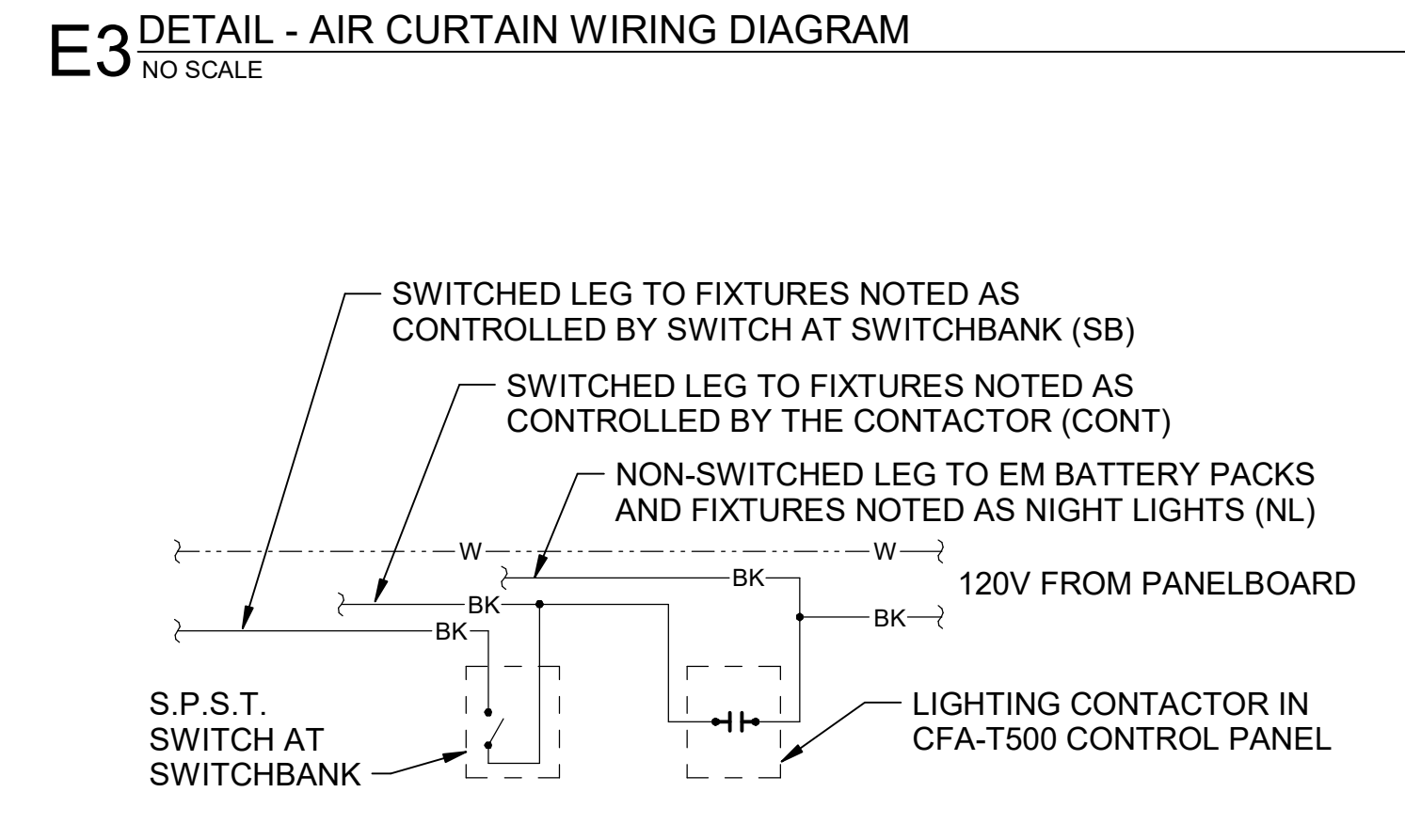
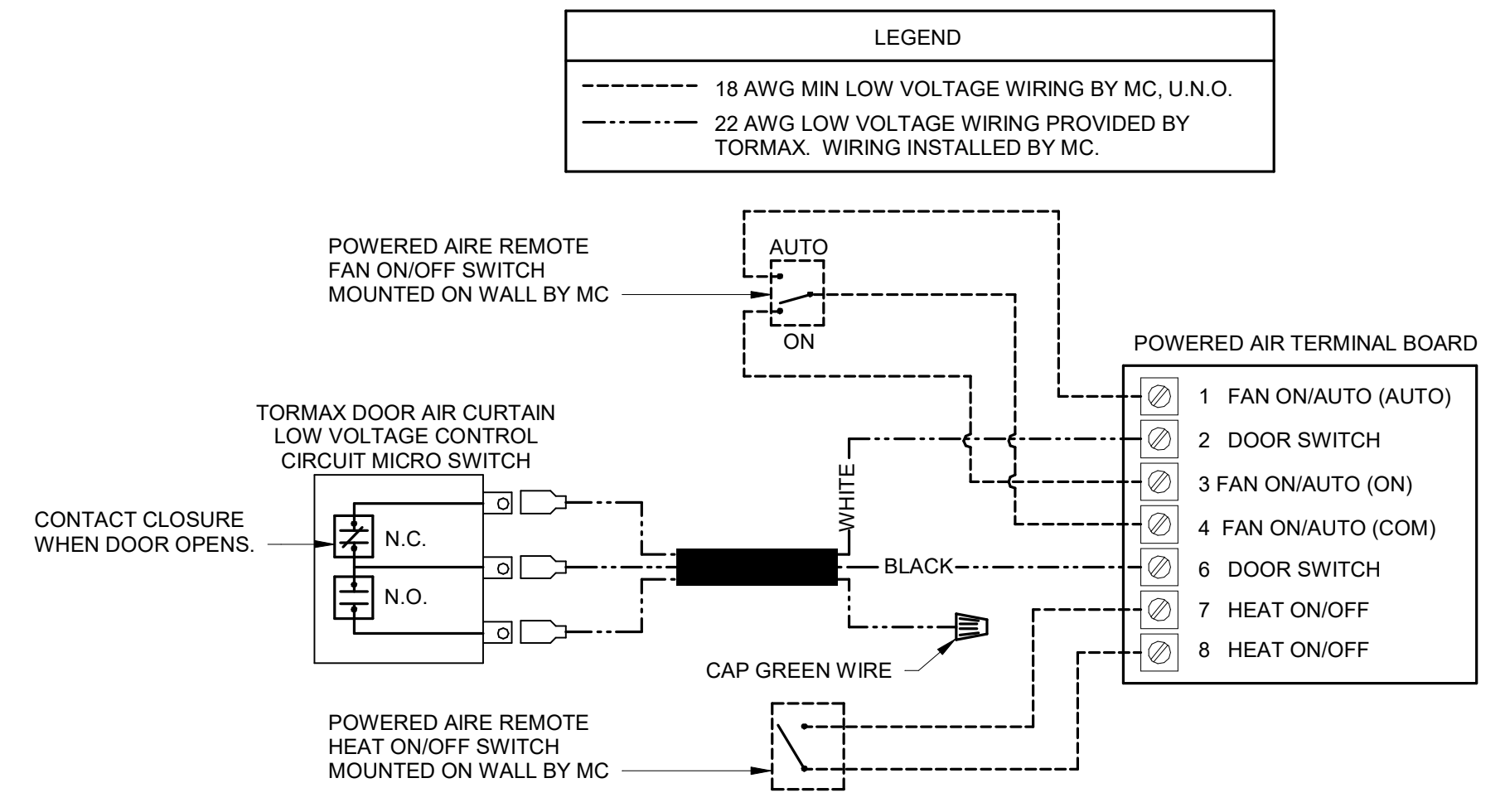
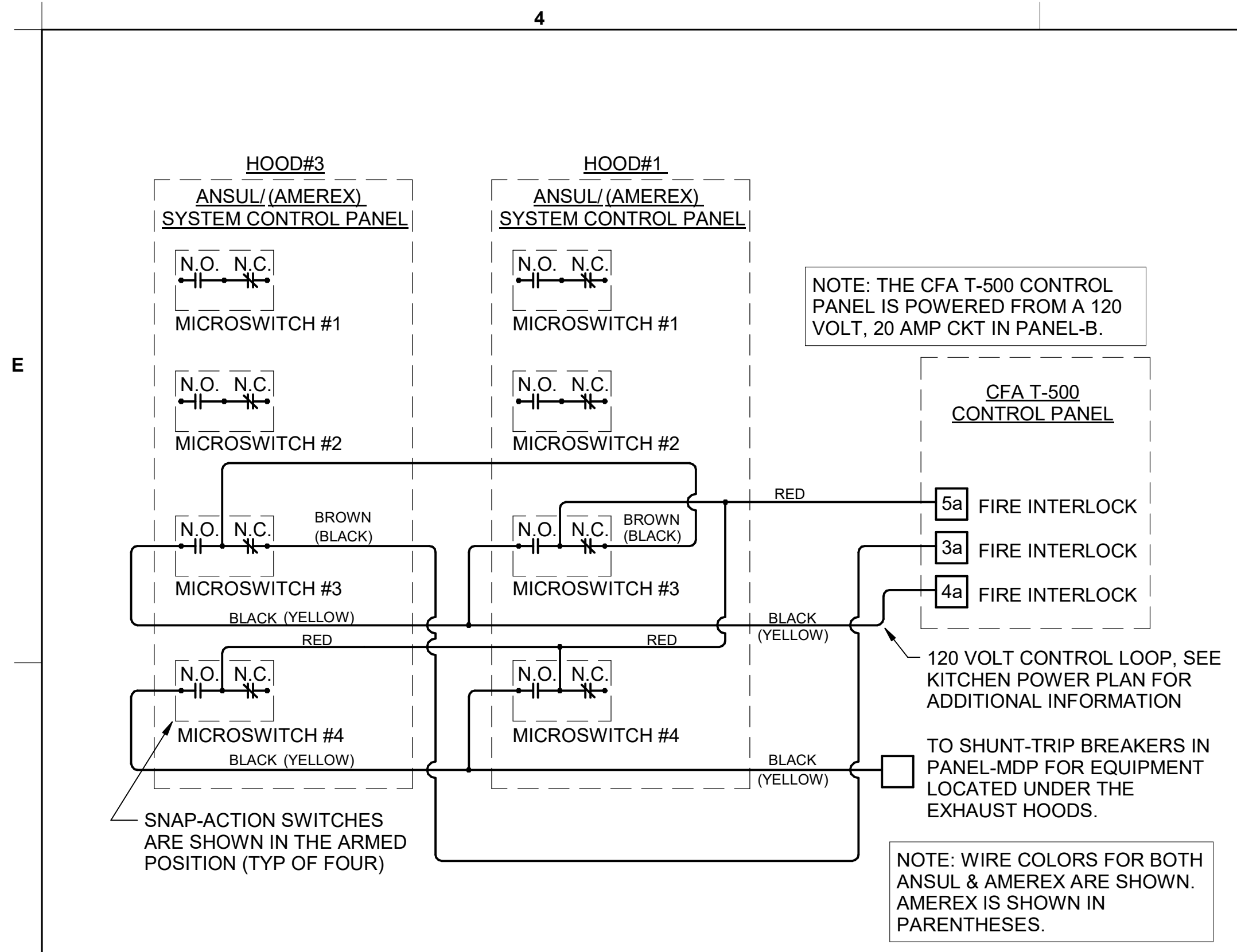

Terminal	Wiring	Device
CIR C-1	30A 4-POLE	KITCHEN LTG
CIR C-3	120 VOLT COIL	KITCHEN LTG
CIR C-5	(STORE SWITCH ON AND OFF)	RESTROOM LTG / EF-3 DINING LTG
CIR C-7	30A 4-POLE	DINING LTG
CIR C-9	120 VOLT COIL	SERV AREA LTG
CIR C-13	(STORE SWITCH ON AND OFF)	WATER RECIRC PUMP
SPARE		SPARE
CIR C-43	30A 4-POLE	BLDG. SIGNAGE
CIR C-45	120 VOLT COIL	BLDG. SIGNAGE
CIR C-47	(P'CELL ON AND SWITCH OFF)	BLDG. SIGNAGE
CIR C-49	(P'CELL ON AND SWITCH OFF)	BLDG. SIGNAGE
CIR C-19	30A 4-POLE	DIRECTIONAL SIGNS
CIR C-37	120 VOLT COIL	MAIN ID SIGN
CIR C-39	(P'CELL ON AND SWITCH OFF)	MAIN ID SIGN
CIR C-41	(P'CELL ON AND SWITCH OFF)	MAIN ID SIGN
SPARE	30A 4-POLE	SPARE
CIR C-31	120 VOLT COIL	BLDG LIGHTING
SPARE	(P'CELL ON AND SWITCH OFF)	SPARE
SPARE		SPARE
SPARE	30A 4-POLE	SPARE
SPARE	120 VOLT COIL	SPARE
SPARE	(P'CELL ON AND SWITCH OFF)	SPARE
SPARE		SPARE
SPARE	30A 4-POLE	SPARE
SPARE	120 VOLT COIL	SPARE
SPARE	(P'CELL ON AND SWITCH OFF)	SPARE
SPARE		SPARE
CIR C-29	30A 4-POLE	SECURITY/FLAG LTG
SPARE	120 VOLT COIL	SPARE
SPARE	(PHOTOCELL ON AND OFF)	SPARE
SPARE		SPARE
CIR C-48	30A 4-POLE	EXHAUST FAN EF-1
CIR C-50	120 VOLT COIL	EXHAUST FAN EF-2
SPARE	(SWITCH ON & OFF, FS ON)	SPARE
SPARE		SPARE
CIR C-54	30A 4-POLE	HOOD CJ FAN/LIGHTS
SPARE	120 VOLT COIL	SPARE
SPARE	(SWITCH ON & OFF, FS ON)	SPARE
SPARE		SPARE

NOTES:
 1) VERIFY WITH SUNCOAST ENVIRONMENTAL CONTROLS' SHOP DRAWINGS.
 2) ONLY THE 'HOT' CONDUCTOR OF EACH CIRCUIT SHALL BE RUN THRU THE CONTACTOR.
 3) ANY TAPS OR WIRING CONNECTIONS OTHER THAN TO THE TERMINALS SHALL BE DONE IN A JUNCTION BOX OUTSIDE OF THIS CABINET.
 4) VERIFY WITH THE LOCAL CODE IF CONTACTORS #10 AND #11 WILL BE ON OR OFF WHEN THE FS SYSTEM IS INITIATED.
 5) CIRCUITS C-49, C-25, AND C-27 WILL BE SPARES IF NOT NEEDED.

PER ASHRAE 90.1 2016

CONTRACTOR SHALL COORDINATE WITH SUNCOAST ON PROVIDING AN AUTOMATIC TIME SWITCH THAT COMPLIES WITH 90.1 SECTION 9.4

C4 CFA-T500 CONTROL PANEL DIAGRAM
NO SCALE

SEQUENCE OF OPERATION

STORE SWITCH IN "STORE OPEN" POSITION	STORE SWITCH IN "STORE CLOSED" POSITION
A. INFRARED HEATERS ARE ENABLED.	A. INFRARED HEATERS ARE DISABLED.
B. COOLING FANS ARE ENABLED.	B. COOLING FANS ARE DISABLED.
C. LIGHTS ARE ENABLED.	C. LIGHTS ARE DISABLED.
D. MASTER AUTO/OFF SWITCH FOR IR HEATERS AND COOLING FANS. PROVIDE SINGLE POINT ON/OFF CONTROL.	

NOTES

- CONTRACTOR SHALL PURCHASE CONTROL PANEL DIRECT FROM SUNCOAST ENVIRONMENTAL CONTROLS (727-544-6679).
- COORDINATE WITH GC TO ESTABLISH LOCATION TO MOUNT PANEL IN A CONDITIONED SPACE INSIDE THE BUILDING. SUGGESTED LOCATION IS SURFACE MOUNTED DIRECTLY ABOVE THE LOCATION OF THE CFA-T500 CONTROL PANEL.
- THE SUNCOAST ENVIRONMENTAL CONTROLS (SEC) IS TO BE SURFACE MOUNTED, UNLESS OTHERWISE REQUESTED TO SUNCOAST.
- PROVIDE LAMINATED LEGEND SHOWING NAMED LOCATIONS OF FANS AND IR HEATERS. MOUNT LEGEND AT PANEL.

LEGEND

SEC SUNCOAST ENVIRONMENTAL CONTROLS (SUPPLIER OF CONTROL PANELS)

--- LOW VOLTAGE BY CONTRACTOR

--- LOW VOLTAGE WIRING BY SUNCOAST

--- 120 VOLT BY CONTRACTOR

--- 120 VOLT BY SUNCOAST

SUNCOAST RELAYS CONTACTORS SHOWN IN DE-ENERGIZED "STORE UNOCCUPIED" CONDITION. RELAYS AND CONTACTORS FACTORY INSTALLED BY SEC IN CONTROL PANEL. RELAYS AND CONTACTORS ENERGIZED VIA "STORE OPEN/CLOSED" SWITCH.

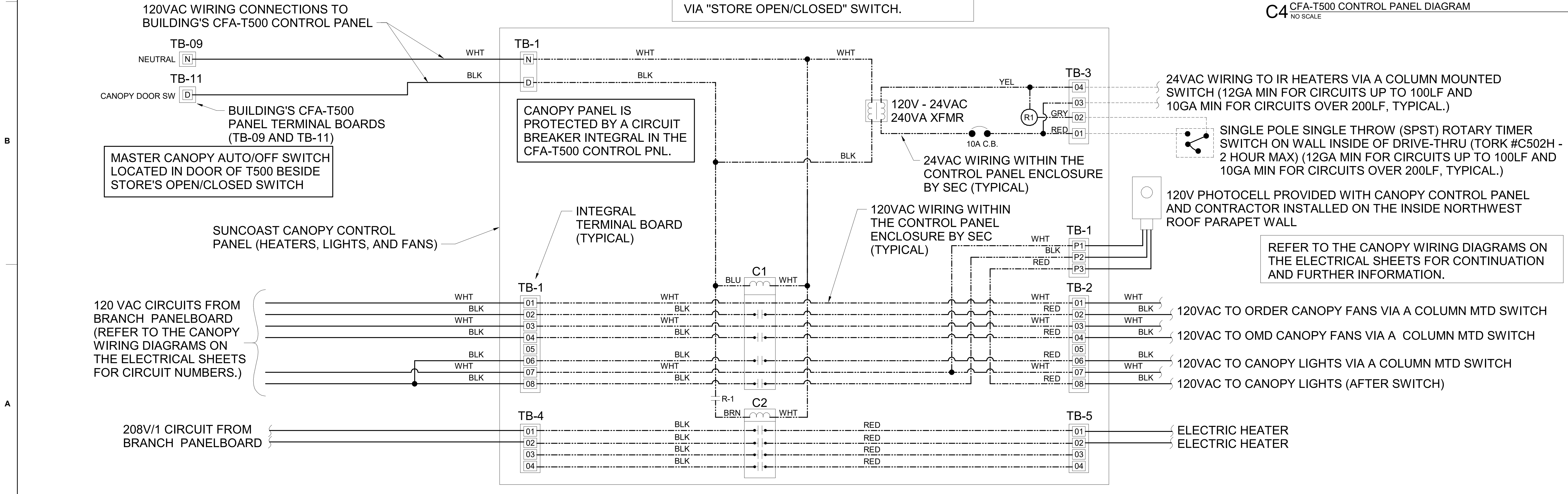

CHICK-FIL-A
 NORTH DUPONT
 HIGHWAY
 4008 NORTH DUPONT HIGHWAY
 NEW CASTLE, DE 19720

FSR#05288

BUILDING TYPE / SIZE: P14 LE BN
 RELEASE: 23.05

PRINTED FOR: CONSTRUCTION

REVISION SCHEDULE	NO.	DATE	DESCRIPTION

CONSULTANT PROJECT # 23160.EH.S
 DATE 10/09/2023

DRAWN BY: [Signature] AUTHOR: [Signature]
 INFORMATION CONTAINED ON THIS DRAWING IS THE PROPERTY OF CHICK-FIL-A. ALL RIGHTS RESERVED. NO PART OF THIS DRAWING IS TO BE REPRODUCED OR TRANSMITTED IN ANY FORM OR BY ANY MEANS, ELECTRONIC OR MECHANICAL, WITHOUT PERMISSION IN WRITING FROM CHICK-FIL-A.

WIRING DIAGRAMS

SHEET NUMBER: E-702

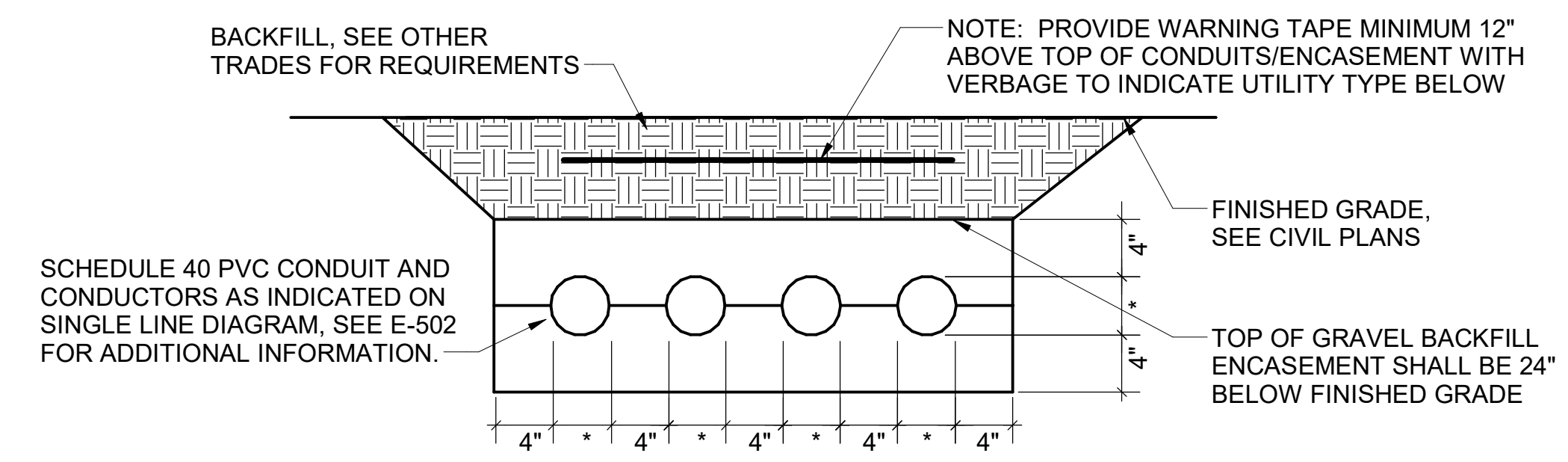

NOTE: WHERE THE SECONDARY CONDUITS FROM THE UTILITY TRANSFORMER TO THE CURRENT TRANSFORMER CABINET (OR MAIN PANELBOARD) ARE FURNISHED BY THE UTILITY COMPANY (FOR INSTALLATION BY THE CONTRACTOR) OR ARE FURNISHED AND INSTALLED BY THE UTILITY COMPANY, THE CONTRACTOR SHALL COORDINATE ALL REQUIREMENTS WITH THE UTILITY COMPANY PRIOR TO BID. REFER TO THE ELECTRICAL SITE PLAN FOR ADDITIONAL INFORMATION.

E1 ELECTRICAL SERVICE LATERAL CONDUIT DETAIL
N.T.S.

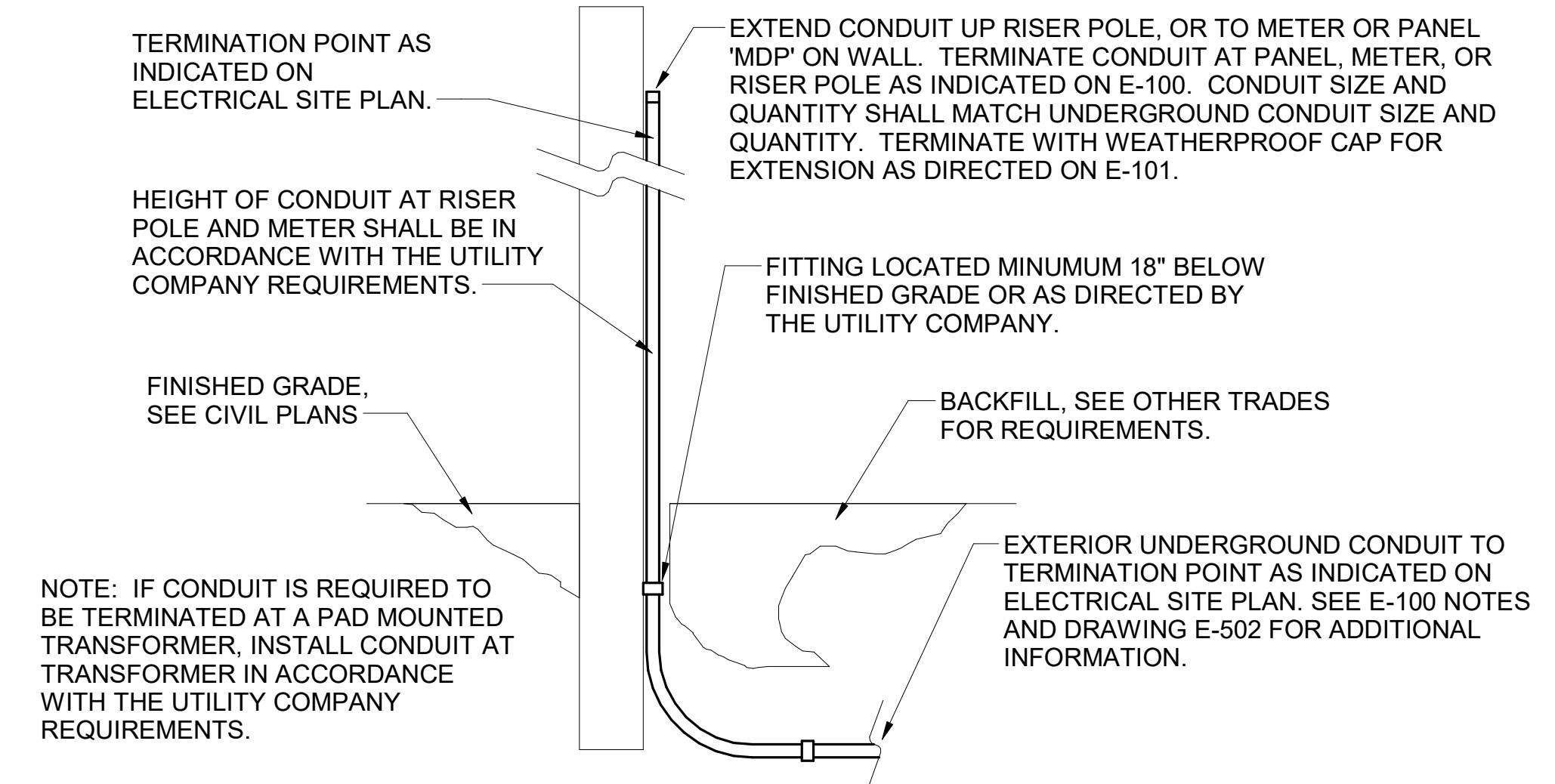

C1 EXTERIOR CONDUIT TURN UP DETAIL
N.T.S.

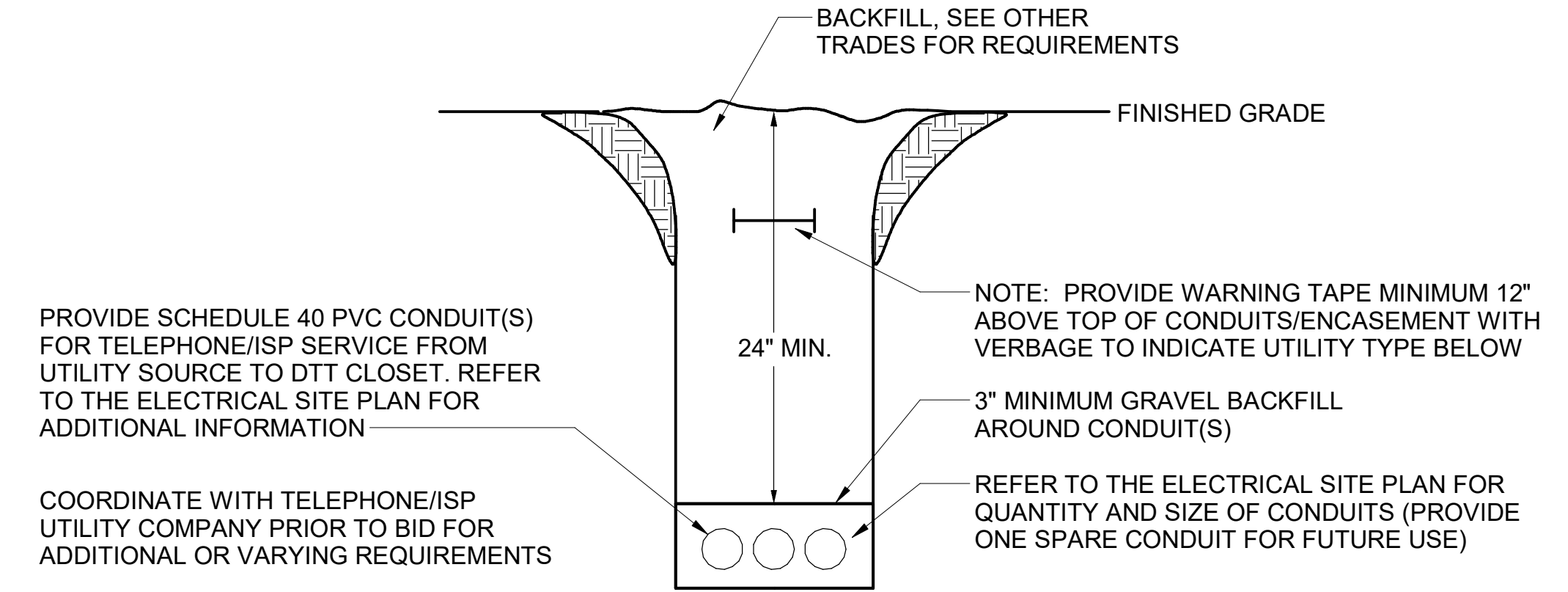

B1 TELEPHONE/ISP SERVICE CONDUIT DETAIL
N.T.S.

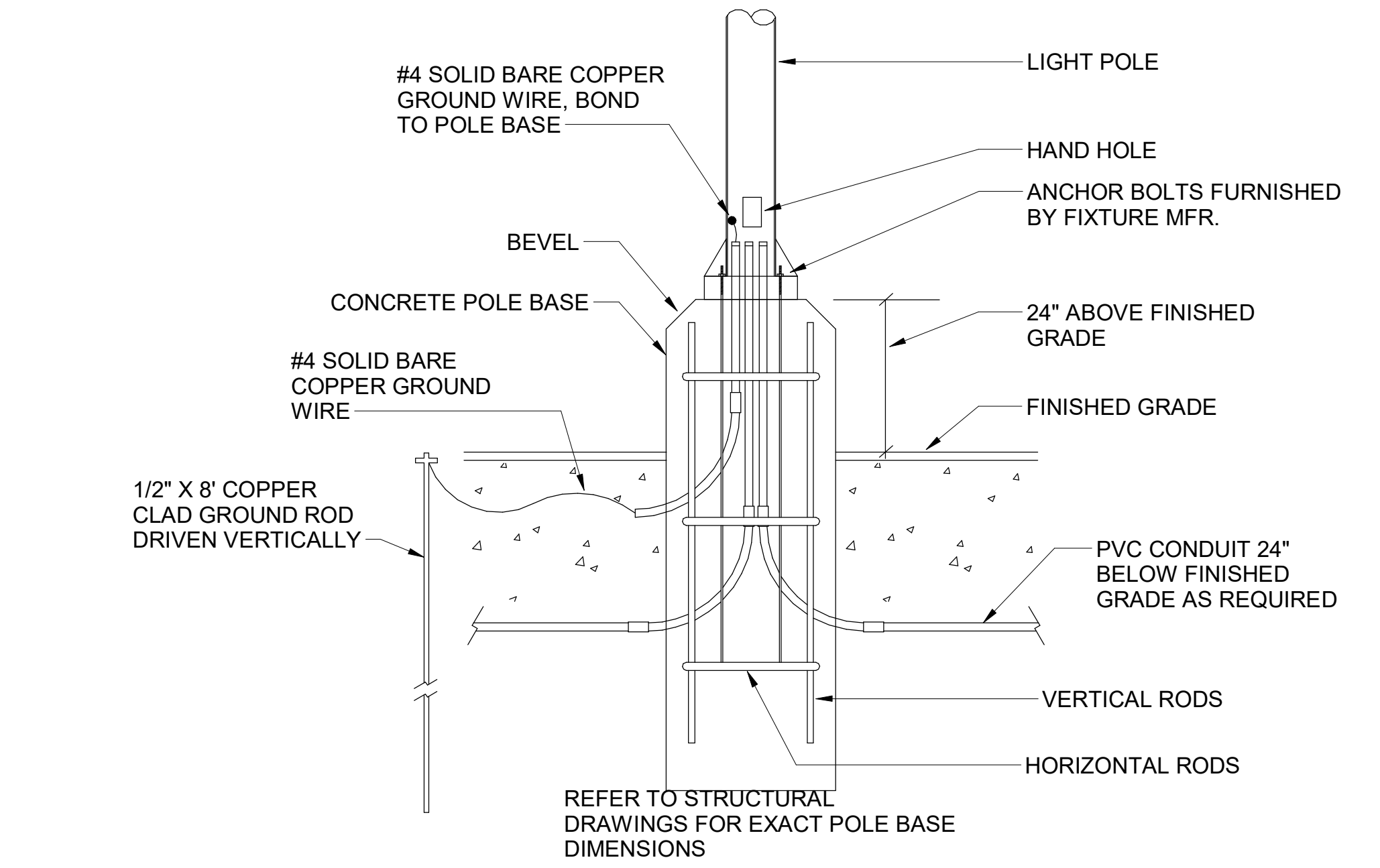

A1 TYPICAL CONCRETE BASE POLE DETAIL
N.T.S.



Chick-fil-A
5200 Buffington Road
Atlanta, Georgia
30349-2998

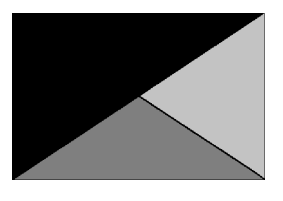

Kurzynske & Associates
2705 Lebanon Pike - Suite One
Nashville, Tennessee 37214
Telephone: (615) 255-5203



1/21/23

CHICK-FIL-A
NORTH DUPONT
HIGHWAY
4008 NORTH DUPONT HIGHWAY
NEW CASTLE, DE 19720

FSR#05288

BUILDING TYPE / SIZE: P14 LE
RELEASE:
PRINTED FOR:
CONSTRUCTION

REVISION SCHEDULE
NO. DATE DESCRIPTION

CONSULTANT PROJECT # 23160.EH.S
DATE 10/09/2023

DRAWN BY: Author
Information contained on this drawing and all digital files produced for above named project may not be reproduced in any manner without express written or verbal consent from authorized project representatives.

SITE DETAILS

SHEET NUMBER

E-502

Distribution Panel: MDP

Table with columns: NT, CKT, LOAD DESCRIPTION, TRIP, POLE, A, B, C, POLE, TRIP, LOAD DESCRIPTION, CKT, NT. Includes location, supply from, and voltage information.

Table with columns: Load Classification, Connected Load, Demand Factor, Estimated Demand, Panel Totals. Lists HVAC, Kitchen Equipment, Lighting, etc.

Table with columns: TOTAL CONNECTED KVA, IF TOTAL LOAD IS 0-200 KVA, IF TOTAL LOAD IS 201-325 KVA, IF TOTAL LOAD IS 326-800 KVA, IF TOTAL LOAD IS OVER 800 KVA, DIVERSIFIED AMPS AT 208 VOLT.

Branch Panel: POS

Table with columns: NT, CKT, LOAD DESCRIPTION, TRIP, POLE, A, B, C, POLE, TRIP, LOAD DESCRIPTION, CKT, NT. Includes location, supply from, and voltage information.

Table with columns: Load Classification, Connected Load, Demand Factor, Estimated Demand, Panel Totals. Lists Miscellaneous, Receptacles.

GFCI REQUIREMENTS PER 2020 NEC. THE CONTRACTOR SHALL PROVIDE GROUND FAULT PROTECTION FOR ALL RECEPTACLE OUTLET BRANCH CIRCUITS IN THE KITCHEN / FOOD PREPARATION AREAS IN ACCORDANCE WITH THE 2020 EDITION OF THE NEC.

PANELBOARD NOTES

- (A) CONTROLLED BY RELAY IN CONTROL PANEL CFA-T500 AND STORE-OPEN EXHAUST FAN SWITCH.
(B) CONTROLLED BY EXTERIOR LIGHTING RELAY IN CONTROL PANEL CFA-T500.
(C) CONTROLLED BY EXTERIOR LIGHTING RELAY IN CONTROL PANEL CFA-T500.
(D) CONTROLLED BY EXTERIOR LIGHTING RELAY - DUSK TO DAWN ZONE.
(E) CONTROLLED BY PARKING LOT LIGHTING CONTROL SWITCH.
(F) GFCI TYPE BREAKER TO BE 30MA TYPE BREAKER.
(G) GFCI TYPE BREAKER TO BE 5MA TYPE BREAKER.
(H) ISOLATED GROUND.
(I) CONTROLLED BY INTERIOR LIGHTING RELAYS IN CONTROL PANEL T-500. LIGHTS SHALL TURN ON WHEN STORE IS OCCUPIED.
(J) LOCK-ON.
(K) LOCK-OFF FOR MAINTENANCE.
(L) HIGH MAG LOAD.
(M) THRU (1) SB6100-020-0 GFCI PROTECTION DEVICE IN SB8000 PANEL ENCLOSURE OR (1) SB6100-021-0 GFCI PROTECTION DEVICE SURFACE MOUNTED ENCLOSURE FOR 80 AMP FRYERS, OR (1) SB5000-021-0 GFCI PROTECTION DEVICE SURFACE MOUNTED ENCLOSURE FOR 60 AMP DISHWASHER.
(N) SHUNT TRIP. INTERLOCK W/ FIRE SUPPRESSION SYSTEM VIA T-500 PANEL. REFER TO WIRING INSTRUCTIONS INCLUDED WITH SHUNT TRIP BREAKER.
(O) SURGE PROTECTION FOR INDIVIDUAL CIRCUIT. MOUNT SINGLE CIRCUIT SURGE PROTECTION DEVICE (SQUARE D) SDSA1175T TO FACEPLATE MOUNTED ON JUNCTION BOX DIRECTLY ABOVE PANELBOARD SERVING LOAD.

Branch Panel: A

Table with columns: NT, CKT, LOAD DESCRIPTION, TRIP, POLE, A, B, C, POLE, TRIP, LOAD DESCRIPTION, CKT, NT. Includes location, supply from, and voltage information.

Table with columns: Load Classification, Connected Load, Demand Factor, Estimated Demand, Panel Totals. Lists HVAC, Kitchen Equipment, Lighting, etc.

Branch Panel: B

Table with columns: NT, CKT, LOAD DESCRIPTION, TRIP, POLE, A, B, C, POLE, TRIP, LOAD DESCRIPTION, CKT, NT. Includes location, supply from, and voltage information.

Table with columns: Load Classification, Connected Load, Demand Factor, Estimated Demand, Panel Totals. Lists Kitchen Equipment, Kitchen Refrig Equipment, Lighting, etc.

Branch Panel: C

Table with columns: NT, CKT, LOAD DESCRIPTION, TRIP, POLE, A, B, C, POLE, TRIP, LOAD DESCRIPTION, CKT, NT. Includes location, supply from, and voltage information.

Table with columns: Load Classification, Connected Load, Demand Factor, Estimated Demand, Panel Totals. Lists HVAC, Kitchen Equipment, Kitchen Refrig Equipment, etc.

Branch Panel: D1

Table with columns: NT, CKT, LOAD DESCRIPTION, TRIP, POLE, A, B, C, POLE, TRIP, LOAD DESCRIPTION, CKT, NT. Includes location, supply from, and voltage information.

Table with columns: Load Classification, Connected Load, Demand Factor, Estimated Demand, Panel Totals. Lists Cooking (100% Demand).

Branch Panel: D2

Table with columns: NT, CKT, LOAD DESCRIPTION, TRIP, POLE, A, B, C, POLE, TRIP, LOAD DESCRIPTION, CKT, NT. Includes location, supply from, and voltage information.

Table with columns: Load Classification, Connected Load, Demand Factor, Estimated Demand, Panel Totals. Lists Cooking (100% Demand).

Branch Panel: D3

Table with columns: NT, CKT, LOAD DESCRIPTION, TRIP, POLE, A, B, C, POLE, TRIP, LOAD DESCRIPTION, CKT, NT. Includes location, supply from, and voltage information.

Table with columns: Load Classification, Connected Load, Demand Factor, Estimated Demand, Panel Totals. Lists Cooking (100% Demand).



Chick-fil-A
5200 Buffington Road
Atlanta, Georgia
30349-2998

Kurzynski & Associates
2705 Lebanon Pike - Suite One
Nashville, Tennessee 37214
Telephone: (615) 255-5203



04/10/24

CHICK-FIL-A
NORTH DUPONT HIGHWAY
4008 NORTH DUPONT HIGHWAY
NEW CASTLE, DE 19720

FSR#05288

BUILDING TYPE / SIZE: P14 LE BN

RELEASE: 23.05

PRINTED FOR: CONSTRUCTION

REVISION SCHEDULE

NO. DATE DESCRIPTION

3 03/29/24 TRANE REVISION

CONSULTANT PROJECT # 23160.EH.S

DATE 10/09/2023

DRAWN BY ES

Information contained on this drawing and all digital files produced for above named project may not be reproduced in any form without express written or verbal consent from authorizing project representatives.

PANEL SCHEDULES

SHEET NUMBER

E-602

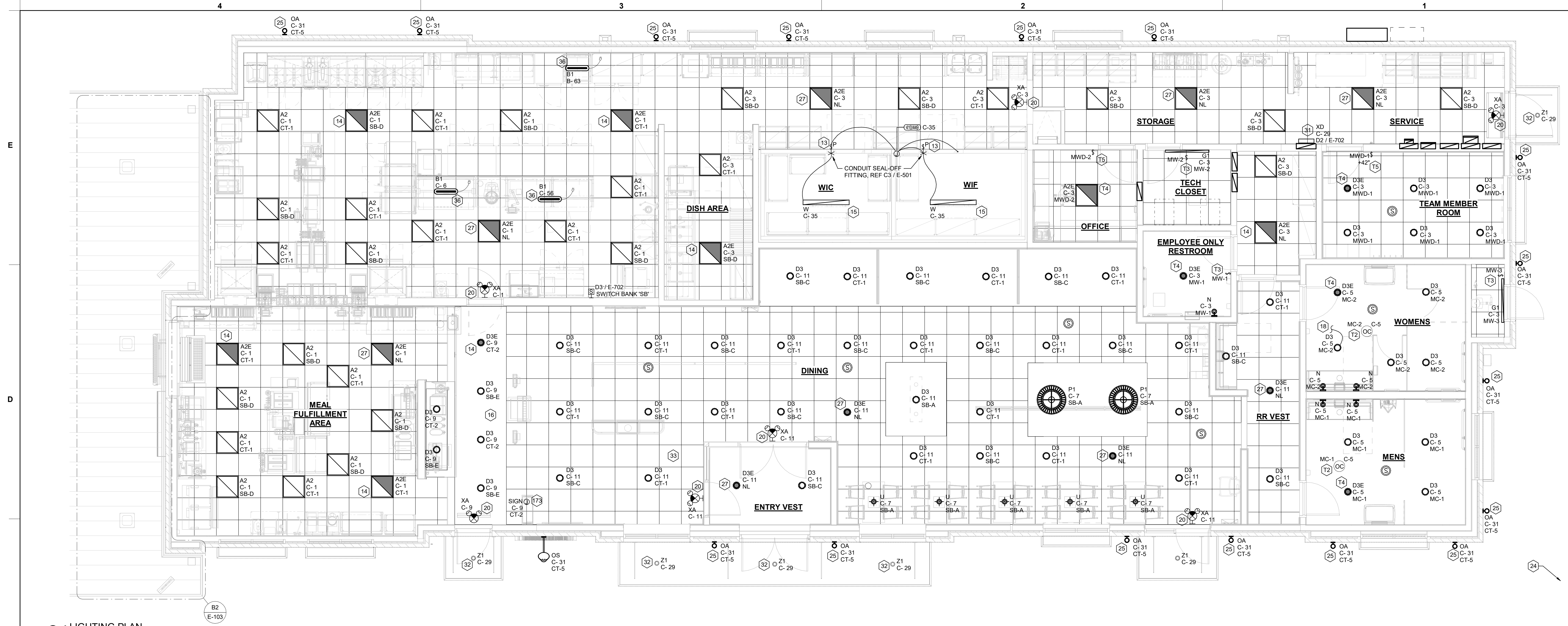

C4 LIGHTING PLAN
1/4" = 1'-0"

ELECTRICAL KEYNOTES

- 13 FOR CONTROL OF LIGHTING FIXTURE IN WALK-IN COOLER AND FREEZER. SWITCH FURNISHED WITH EQUIPMENT, INSTALLED BY ELECTRICAL CONTRACTOR.
- 14 CONNECT FIXTURE SO THAT BATTERY PACK IS NOT SWITCHED WITH LIGHTS, BUT ALL LAMPS ARE SWITCHED.
- 15 FOR CONNECTION TO LIGHTING FIXTURE IN THE WALK-IN COOLER AND FREEZER WHICH IS FURNISHED WITH EQUIPMENT, CONTRACTOR SHALL ROUGH-IN AND CONNECT ALL FIXTURES AS REQUIRED BY THE EQUIPMENT MANUFACTURER.
- 16 THE LIGHT FIXTURES IN THE MEAL FULFILLMENT AREA ARE PROVIDED WITH LAMP SHIELDING VIA A LENS.
- 18 TO THE TOILET EXHAUST FAN ON ROOF. SEE SHEET E-105, ELECTRICAL ROOF PLAN.
- 20 THIS FIXTURE SHALL NOT BE SWITCHED. CONNECT TO CIRCUIT AHEAD OF ALL SWITCHING AND CONTROLS.
- 24 SEE THE SITE ELECTRICAL PLAN FOR LOCATION OF TYPE 'OC' GROUND MOUNTED FLAG POLE LIGHT. FIXTURE TO BE CONNECTED TO CIRCUIT C-29 THRU THE CFA-T500 CONTROL PANEL CONTACTOR #9 (AHEAD OF THE INVERTER, NOT THRU THE INVERTER.)
- 25 ROUTE THROUGH CONTROL PANEL CFA-T500 AND CONTROLLED BY OCCUPIED SWITCH AND PHOTOCELL.
- 27 CONNECT LIGHTING FIXTURE SO THAT LAMP BALLAST OR DRIVER AND EMERGENCY BATTERY PACK ARE NOT SWITCHED. 'NL' ADJACENT TO FIXTURE INDICATES THAT FIXTURE SHALL BE ON 24 HOURS.
- 31 TYPE 'XD' INVERTER CABINET TO BE WALL MOUNTED AT THE CEILING AND CONNECTED TO CIRCUIT C-29 THRU THE CFA-T500'S CONTACTOR #9 (DUSK TO DAWN CONTROL). CONNECT WITH BOTH A CONTROLLED (VIA THE CONTACTOR FOR LIGHTS ON AT DUSK AND OFF AT DAWN) LEG AND AN UNSWITCHED LEG FOR THE BATTERY IN THE INVERTER. WHEN POWER IS DISRUPTED ON THE UNSWITCHED LEG, THEN THE INVERTER'S BATTERY WILL ENERGIZE THE LIGHTS CONNECTED TO THE INVERTER NO MATTER THE TIME OF DAY. PROVIDE CONNECTIONS IN ACCORDANCE WITH THE MANUFACTURER'S RECOMMENDATIONS.
- 32 CANOPY LIGHTS PROVIDED BY THE CANOPY SUPPLIER INTEGRAL WITH THE CANOPY. ELECTRICAL CONTRACTOR SHALL PROVIDE ROUGH-IN CONDUIT CHASE AT CL OF AWNING AND AT 10'-0" AFF (VERIFY) AND CONNECT THE 120V CIRCUIT TO THE 'XD' INVERTER UNIT. COORDINATE LOCATIONS OF LIGHTS AND ROUGH-IN REQUIREMENTS WITH THE CANOPY SUPPLIER. LIGHTS WILL COME ON AT DUSK, TURN OFF AT DAWN, AND BE ENERGIZED WHENEVER THERE IS A POWER OUTAGE.
- 33 REFER TO ARCHITECTURAL REFLECTED CEILING PLAN FOR LOCATIONS OF PENDANTS, DOWNLIGHTS, ACCENTS LIGHTS, AND OTHER CEILING MOUNTED LIGHT FIXTURES.
- 36 PROVIDE A TYPE B1 SHELF MOUNTED TASK LIGHT FIXTURE. MOUNT LIGHT TO THE UNDERSIDE OF THE WIRE SHELVING. PROVIDE A CORD FROM THE FIXTURE(S) TO A SWITCH IN AN FS BOX MOUNTED TO THE SHELF. FROM FS BOX PROVIDE AN SO CORD WITH PLUG AND CONNECT TO THE GEN RECEPTACLE (WALL OR DROP CORD). SEE ENLARGED POWER PLAN FOR FURTHER INFORMATION.
- 112 CEILING LIGHT FIXTURE PROVIDED BY THE CANOPY SUPPLIER AND INSTALLED BY ELECTRICAL CONTRACTOR.
- 113 AIR CIRCULATING FAN (WITH INTEGRAL ON-OFF SWITCH) PROVIDED AND INSTALLED BY MECHANICAL CONTRACTOR. PROVIDE A DUPLEX RECEPTACLE OUTLET (WITH IN-USE WP COVER PLATE) AT THE TOP OF THE COLUMN FLUSH MOUNTED IN THE CUT-OUT FOR THE FAN'S PLUG AND CORD CONNECTION.
- 114 INFRARED HEATER WITH INTEGRAL ON-OFF SWITCH PROVIDED AND INSTALLED BY MECHANICAL CONTRACTOR.
- 115 PROVIDE ONE DUPLEX GFCI (WITH IN-USE WP COVER PLATE) AND TWO 120V SINGLE-POLE SWITCHES (EACH WITH HUBBELL #RW51550 WP COVER PLATE) AND ONE DUPLEX SINGLE-POLE SWITCH (WITH HUBBELL #RW51470 WP COVER PLATE) MOUNTED IN THE COLUMN IN FLUSH MOUNTED METAL SINGLE-GANG BOXES FOR LOCAL ON-OFF CONTROL OF THE FANS, HEATERS, AND CANOPY LIGHTS. SEE WIRING SCHEMATIC FOR FURTHER INFORMATION. ALL SURFACE (OR VISIBLE) ITEMS AND COVERPLATES TO BE FIELD PAINTED MATTIE BLACK.
- 116 ALL CONDUIT AND BOXES SHALL BE CONCEALED FROM NORMAL VIEW: IN WALLS OR ABOVE THE CANOPY (ON THE ROOF). MC CABLE (GALVANIZED STEEL WITH PVC JACKET) MAY BE USED INSIDE THE WALL FOR THE DEVICES, BUT MUST CONVERT TO IMC ABOVE THE CANOPY ROOF. (PROVIDE A NEMA 3R JUNCTION BOX ON THE ROOF SIDE OF THE CANOPY TO TRANSITION FROM MC CABLES IN WALL TO IMC CONDUIT ON THE ROOF.) ALL EXPOSED BOXES AND FITTINGS TO BE CAST-METAL NEMA 3R. REFER TO THE MECHANICAL SHEETS FOR CONDUIT MOUNTING DETAILS ON THE ROOF.
- 173 JUNCTION BOX MOUNTED ABOVE CEILING FOR ELECTRICAL CONNECTION TO PICK-UP COUNTER SIGNAGE. COORDINATE FINAL LOCATION WITH FURNITURE PLANS.

ELECTRICAL KEYNOTES

- T2 CEILING MOUNTED LINE VOLTAGE OCCUPANCY SENSOR. ROUTE LOCAL AREA LIGHTS THROUGH SENSOR.
- T3 LINE VOLTAGE OCCUPANCY SENSOR SWITCH. ROUTE LOCAL AREA LIGHTS THROUGH SENSOR.
- T4 EMERGENCY BATTERY PACK SHALL NOT BE SWITCHED OR ROUTED THROUGH ANY CONTROLS, BUT LIGHT SHALL BE CONTROLLED VIA OCCUPANCY OR DAYLIGHT CONTROLS.
- T5 LINE VOLTAGE 0-10V DIMMING OCCUPANCY SENSOR SWITCH. ROUTE LOCAL AREA LIGHTS THROUGH SENSOR.

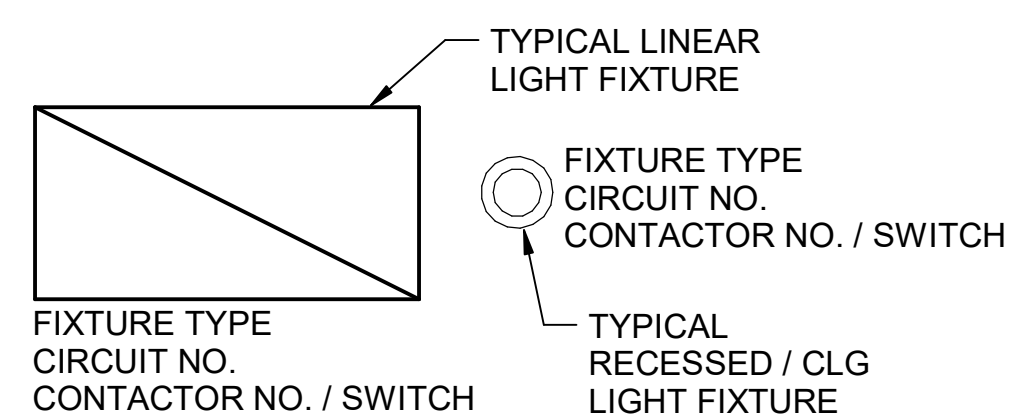

B3 LIGHT FIXTURE NOMECLATURE
NO SCALE

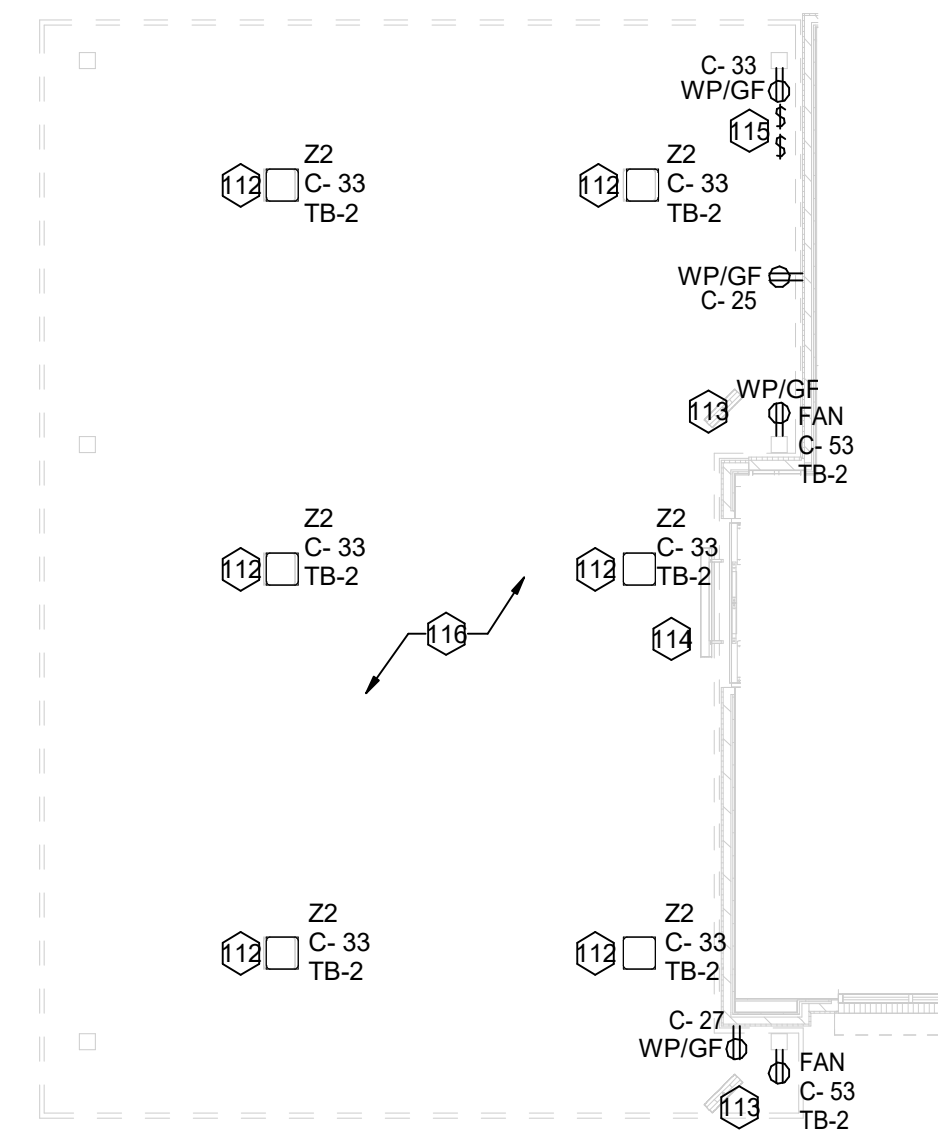

B2 LIGHTING PLAN - CANOPY PLAN
1/8" = 1'-0"

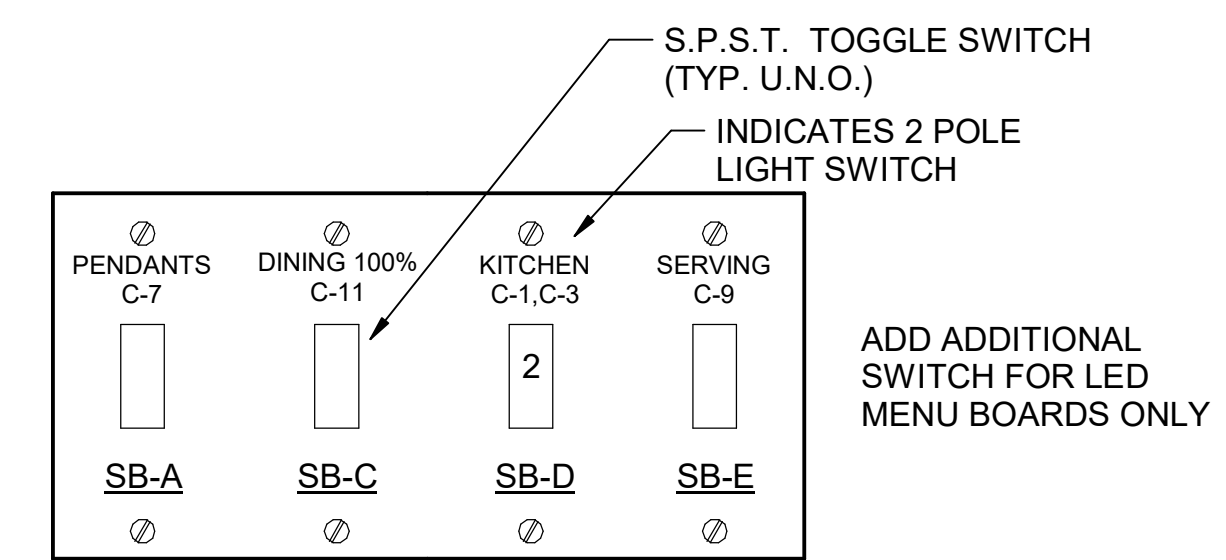

B1 SWITCH BANK "SB" DETAIL
NO SCALE

LIGHTING FIXTURE (LUMINAIRE) SCHEDULE - CHICK-FIL-A P14 EDITION

NOTE: NOT ALL FIXTURE TYPES ARE USED IN ALL OF THE P14 BUILDINGS. CONFIRM WITH THE LIGHTING VENDOR FOR ANY UPDATES TO THE CURRENT LIGHTING MANUFACTURER AND CATALOG NUMBER.

MARK	MANUFACTURER	CATALOG NUMBER	NO. LAMPS / TYPE	WATTS	VOLTS	MOUNTING	REMARKS
A2	COOPER/METALUX	Z2F4240C	INTEGRAL WITH FIXTURE	39 VA	120 V	RECESSED	2X2 LED FLAT PANEL
AZE	COOPER/METALUX	Z2F4240C	INTEGRAL WITH FIXTURE	39 VA	120 V	RECESSED	2X2 EMERGENCY LED FLAT PANEL
B1	COOPER/METALUX	2V13-LDS-4-G-120V-L840-C1-SSL-U	INTEGRAL WITH FIXTURE	32 VA	120 V	SURFACE	MOUNT LIGHT TO BTM OF OVERHEAD WIRE SHELVING WITH CORD & PLUG
D3	COOPER/HALO	HC620D010-HM60525830-61NDC	INTEGRAL WITH FIXTURE	21 VA	120 V	RECESSED	LED DOWNLIGHT WITH CLEAR REFLECTOR & TRIM RATED 2000 LUMENS, 3000K COLOR TEMP
D3E	COOPER/HALO	HC620D010-HM60525830-61NDC/EM	INTEGRAL WITH FIXTURE	21 VA	120 V	RECESSED	SAME AS 'D3' EXCEPT WITH EMERGENCY BATTERY PACK/INTEGRAL TEST SWITCH
G1	COOPER/METALUX	4SL37P4M60D0-UNV	LED	44 VA	120 V	SURFACE	4760 LUMEN 4 FOOT LENSED LED STRIPLIGHT MTD ABOVE DOOR FRAME OR CEILING
N	MINKA	4531-267B	1-LED11A19827/D	11 VA	120 V	WALL	LAVATORY WALL SCONCE SHADE POINTED DOWN W/ LED LAMP & CL ON LAVATORY
OA	PROGRESS LIGHTING	PS675-31/30K WITH P860038 TOP COVER LENS	INTEGRAL WITH FIXTURE	34 VA	120 V	WALL	5" DIAMETER, 14" HEIGHT, WET LOCATION, UPDOWN CYLINDER
OC	HUBBELL	FLL-42L-95-4K-7-U-K-DB (SEE NOTE 4)	INTEGRAL WITH FIXTURE	97 VA	120 V	PIPE	FLOODLIGHT MTD ON ROOF ON 2" PIPE SUPPORT (BY OTHERS) AND AIMED AT FLAG AFTER DARK
OK	HUBBELL	LNC-5LU-3K-3-1	INTEGRAL WITH FIXTURE	13 VA	120 V	WALL	LED WALLPACK W/ CENTERLINE OF FIXTURE AT 8'-0" ABV 0'-0" (FINISH FLOOR LINE)
OS	HILITE MFG	H-18112-BK01B-13-BK01-13W-LED230/WBCM-M	LED	13 VA	120 V	WALL	GOOSENECK SIGN LIGHT FIXTURE WITH 24" ARM
P1	MEYDA	142776	2-LED11A19827/D	22 VA	120 V	PENDANT	31" DIA PEACH BASKET PENDANT WITH BTM AT 8'-0" AFF
U	BESA LIGHTING	BES00298-060	FURNISHED	9 VA	120 V	PENDANT	RED FRIT GLASS, BRONZE CABLE & CANOPY, 8'-0" AFF
W	HOWARD LIGHTING	EVSL44040MVS	INTEGRAL WITH FIXTURE	40 VA	120 V	SURFACE	50" VAPOR-TIGHT LED FIXTURE PROVIDED BY THERMO-KOOL
XA	COOPER/SURE-LITES	APC47R	INTEGRAL WITH FIXTURE	4 VA	120 V	WALL	EXIT SIGN WITH BATTERY PACK AND TWO INTEGRAL ADJUSTABLE LAMPHEADS
XD	MULE LIGHTING	SPS-220250-120/277	NONE	250 VA	120 V	WALL	INVERTER UNIT FOR EXTERIOR EGRESS LTS. ON AT DUSK, OFF AT DAWN, ON DURING PWR OUTAGE
Z1	COOPER/HALO	SLD405930WH	INTEGRAL WITH FIXTURE	12 VA	120 V	RECESSED	LED DOWNLIGHT PROVIDED BY CANOPY SUPPLIER. INSTALLED BY ELECTRICAL CONTRACTOR
Z2	LSI	CRUS-SC-LED-LW30-UE-WHT	INTEGRAL WITH FIXTURE	74 VA	120 V	RECESSED	CANOPY LIGHT PROVIDED BY CANOPY SUPPLIER AND INSTALLED BY ELECTRICAL CONTRACTOR
*MC	SENSOR SWITCH	CMR-PDT-9	-	120V	CEILING	CEILING MOUNTED LINE VOLTAGE OCCUPANCY SENSOR WITH DUEL TECHNOLOGY, LOCATED IN RESTROOM.	
*MCL	SENSOR SWITCH	CM-PDT-9	-	24V	CEILING	CEILING MOUNTED LOW VOLTAGE OCCUPANCY SENSOR FOR LOCAL RECEPTACLE CONTROLS.	
*MW	SENSOR SWITCH	WSX-WH	-	120V	WALL	WALL SWITCH OCCUPANCY SENSOR, AUTOMATIC ON AND OFF.	
*MWD	SENSOR SWITCH	WSX-PDT-D-SA-WH	-	120V	WALL	MANUAL ON / AUTOMATIC OFF OCCUPANCY SWITCH, 0-10V DIMMING	
*PC	SENSOR SWITCH	RMR-PC-ACC	-	120V	WALL	RECESSED AUTOMATIC PHOTOCELL FOR DAYLIGHT CONTROLS, FIELD COORDINATE MTD LOCATION.	
*PP	SENSOR SWITCH	PP20	-	120V	JUNCTION BOX	POWER PACK FOR OCCUPANCY SENSOR MCL AND RECEPTACLE CONTROL, AUTO ON / AUTO OFF.	

- NOTES:
- LUMINAIRES UTILIZING DOUBLE-ENDED LAMPS AND CONTAIN BALLASTS THAT CAN BE SERVICED IN PLACE SHALL HAVE A DISCONNECTING MEANS EITHER INTERNAL OF EXTERNAL TO EACH LUMINAIRE PER NEC 410.130(G).
 - THE LIGHTING FIXTURE PACKAGE IS AVAILABLE THROUGH A NATIONAL ACCOUNT PROGRAM. REFER TO THE ELECTRICAL SPECIFICATIONS SHEET, SECTION C16500 FOR VENDOR INFORMATION.
 - THE ASTERISK (*) BESIDE THE SCHEDULE INDICATES THE FIXTURE IS A NON-PROTOTYPICAL LIGHT FIXTURE PER THE CFA NATIONAL P14 PROTOTYPE.
 - IF TYPE OC IS GROUND MOUNTED IN LIEU OF ROOF MOUNTED, PROVIDE EITHER THE FLL-VISOR-DV (VISOR) OR THE FLL-LOUVER-BL (LOUVER) FOR GLARE CONTROL.



Chick-fil-a

Chick-Fil-A
5200 Buffington Road
Atlanta, Georgia
30349-2998

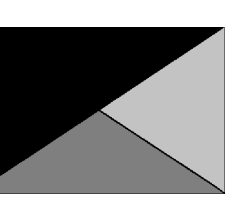

Kurzynske & Associates
2705 Lebanon Pike - Suite One
Nashville, Tennessee 37214
Telephone: (615) 255-5203



11/21/23

CHICK-FIL-A
NORTH DUPONT
HIGHWAY
4008 NORTH DUPONT HIGHWAY
NEW CASTLE, DE 19720

FSR#05288

BUILDING TYPE / SIZE: P14 LE BN
RELEASE: 23.05

PRINTED FOR CONSTRUCTION

REVISION SCHEDULE	NO.	DATE	DESCRIPTION

CONSULTANT PROJECT # 23160.EH.S
DATE 10/09/2023
DRAWN BY: Author
Produced for above named project and all digital files produced for above named project may not be reproduced in any manner without express written or verbal consent from authorizing project representatives.

LIGHTING PLAN

SHEET NUMBER

E-103

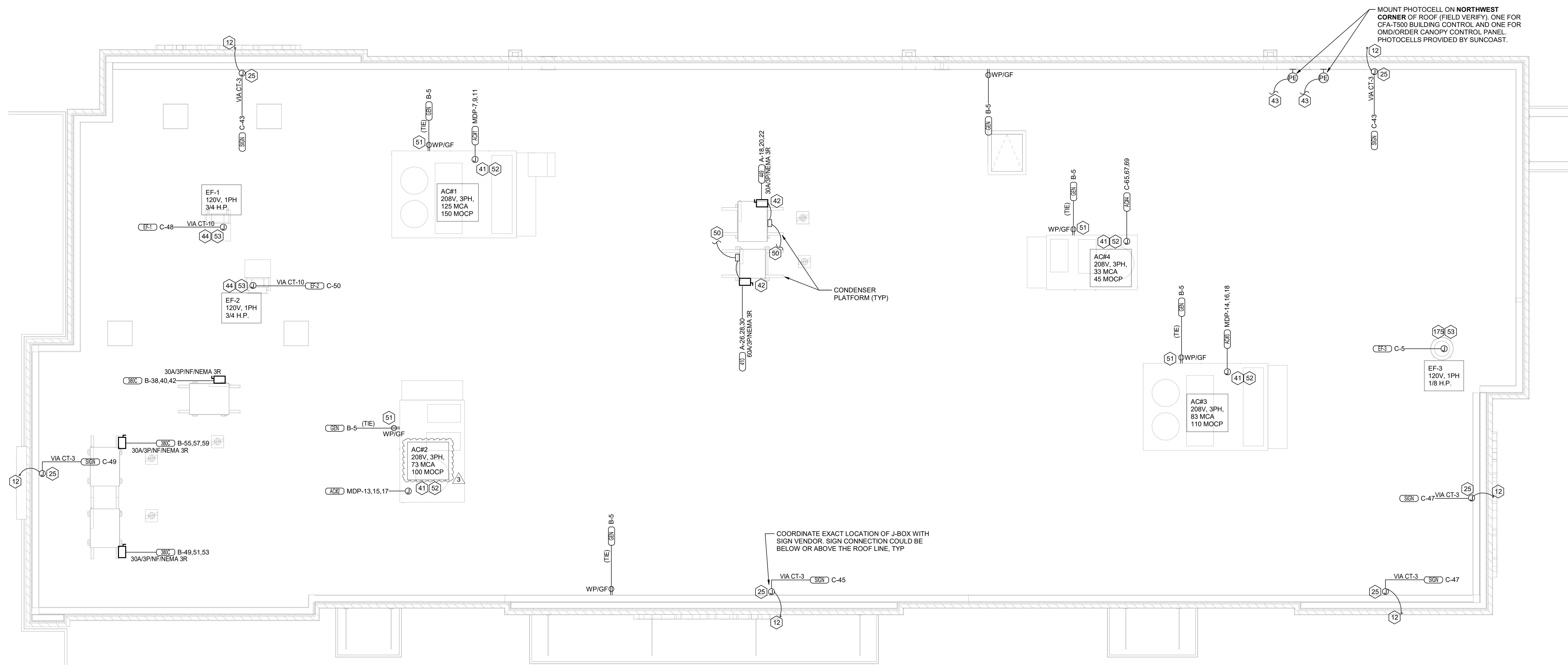

C1 ROOF POWER PLAN
1/4" = 1'-0"

ELECTRICAL KEYNOTES

- 12 FOR SIGNAGE BY OTHERS; CONNECT AS REQUIRED. GROUND ALL LOCATIONS IN ACCORDANCE WITH NEC AND MANUFACTURER'S REQUIREMENTS. SIGN IS FURNISHED WITH AN INTEGRAL PRE-WIRED DISCONNECTING MEANS.
- 25 ROUTE THROUGH CONTROL PANEL CFA-T500 AND CONTROLLED BY OCCUPIED SWITCH AND PHOTOCELL.
- 41 ROUTE ELECTRICAL CONDUITS TO UNIT CONNECTIONS THROUGH WEATHERPROOF RACEWAY FURNISHED WITH UNIT. COORDINATE WITH MECHANICAL CONTRACTOR FOR EXACT LOCATIONS.
- 42 MOUNT WEATHER-PROOF FUSED DISCONNECT SWITCHES FOR WIC AND WIF CONDENSERS ON UNISTRUT WITH CONDUIT DOWN INTO CEILING SPACE BELOW THRU ROOF PENETRATION DEVICE (NOT THRU ROOF). SEE THE ARCHITECTURAL ROOF PENETRATION DETAIL(S) FOR FURTHER INFORMATION. PROVIDE FUSE SIZE PER MANUFACTURER REQUIREMENTS.
- 43 CONNECT ONE PHOTOCELL ON ROOF TO THE CFA-T500 CONTROL PANEL TERMINALS AND ONE PHOTOCELL ON ROOF TO THE ORDER/OND CANOPY CONTROL PANEL AS DIRECTED BY SUNCOAST ENVIRONMENTAL INC WIRING DIAGRAMS. PHOTOCELLS ON THE ROOF FURNISHED WITH CONTROL PANELS ORDER (SUNCOAST) AND INSTALLED BY CONTRACTOR.
- 44 COORDINATE EXACT LOCATION OF CONDUIT AND DISCONNECT AT EXHAUST FAN. CONDUIT SHALL BE INSTALLED THROUGH ROOF ON OUTSIDE OF FAN CURB. CONDUIT SHALL BE LOCATED AT FAN HINGE SUCH THAT THE FAN HOOD CAN BE FULLY HINGED OPEN AND NOT TOUCH THE CONDUIT. PROVIDE 14" DIAMETER LOOP IN THE FLEXIBLE CONDUIT BETWEEN THE ROOF AND THE FAN ELECTRICAL CONNECTION.
- 50 CONNECT POWER FROM EACH CONDENSING UNIT'S COMPRESSOR CONTACTOR TO THE EVAPORATOR COIL UNIT'S JUNCTION BOX BELOW. REFER TO ENLARGED KITCHEN POWER PLAN FOR LOCATION.
- 51 CONTRACTOR SHALL PROVIDE POWER TO CONVIENCE RECEPTACLE SUPPLIED WITH THE AC UNIT.
- 52 A/C UNIT DISCONNECT IS FURNISHED WITH A/C UNIT AND SHALL BE CONNECTED BY THE CONTRACTOR.
- 53 EXHAUST FAN IS FURNISHED WITH A PREWIRED DISCONNECT.
- 175 COORDINATE EXACT LOCATION OF CONDUIT AND DISCONNECT AT EXHAUST FAN. CONDUIT SHALL BE ROUTED WITH DUCTWORK WITHIN FAN ROOF CURB AND TO THE FAN WIREWAY. PROVIDE SEALTIGHT FITTINGS AS THE CONDUIT ENTERS AND LEAVES THE DUCTWORK. CIRCUIT WITH RESTROOM LIGHTING AHEAD OF OCCUPANCY CONTROLS. REFER TO THE LIGHTING PLAN FOR CONTINUATION.

NOTE: REFER TO MECHANICAL DRAWINGS FOR ROOFTOP PACKAGED AC UNIT SCHEDULE. ALL UNITS ARE FURNISHED WITH FACTORY INSTALLED DISCONNECT SWITCH. REFER TO SAME SCHEDULE FOR INDICATION OF UNITS FURNISHED WITH FACTORY RECEPTACLE FOR COMPLIANCE WITH NEC.



Chick-fil-A
5200 Buffington Road
Atlanta, Georgia
30349-2998

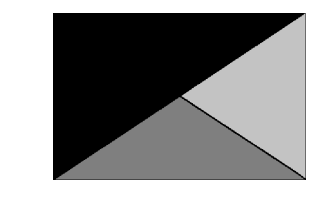

Kurzynske & Associates
2705 Lebanon Pike - Suite One
Nashville, Tennessee 37214
Telephone: (615) 255-5203



04/01/24

CHICK-FIL-A
NORTH DUPONT
HIGHWAY
4008 NORTH DUPONT HIGHWAY
NEW CASTLE, DE 19720

FSR#05288

BUILDING TYPE / SIZE: P14 LE BN
RELEASE: 23.05
PRINTED FOR: CONSTRUCTION

NO.	DATE	DESCRIPTION
3	03/29/24	TRANE REVISION

CONSULTANT PROJECT # 23160.EH.S
DATE 10/09/2023

DRAWN BY ES
Information contained on this drawing and all digital files produced for above named project may not be reproduced in any manner without express written or verbal consent from authorized project representatives.

ROOF POWER PLAN

SHEET NUMBER

E-105

*REFER TO TABLE B1 - CONDUIT AND CONDUCTORS SCHEDULE LOCATED ON SHEET E-502 FOR CONDUIT AND CONDUIT SIZE.

NOTE OF SPECIAL IMPORTANCE:

BELOW-SLAB BEVERAGE CONDUIT SHALL BE 6" DIAMETER SCHED 40 DWV SOLID WALL, NO FOAM CORE ALLOWED. USE LONG RADIUS ELBOWS (A.K.A. SWEEPS) ON ALL BEVERAGE CONDUIT. PLEASE NOTE BEVERAGE CONDUIT ROUGH-IN LOCATIONS ARE MEASURED TO THE FRACTION OF AN INCH. CARE MUST BE TAKEN WHEN INSTALLING 6" DIAMETER CONDUIT LOCATED WITHIN A 2X8 WALL. THE MARGIN FOR ERROR IS ONLY 1/16TH INCH.

NOTES ABOUT (0,0) BENCHMARK ORIGIN

1. THE (X=0, Y=0) BENCHMARK ORIGIN IS LOCATED AT THE OUTSIDE FACE-OF-FRAMING FOR THE EXTERIOR WALL AT THE CORNER WHERE SHOWN.
2. IT IS EXTREMELY IMPORTANT FOR THE PLUMBING INSTALLER TO BECOME COMPLETELY FAMILIAR WITH THE FACE-OF-FRAMING POSITION AND ITS RELATION TO THE FLOOR SLAB CONSTRUCTION PRIOR TO BEGINNING THE UNDERSLAB PLUMBING ROUGH-IN.
3. PLUMBING CONTRACTOR SHALL REVIEW STRUCTURAL DETAILS FOR PRECISE LOCATION OF FACE-OF-FRAMING WITH RESPECT TO THE SLAB INSTALLATION PRIOR TO LOCATING SLAB ROUGH-INS.



Chick-fil-A
5200 Buffington Road
Atlanta, Georgia
30349-2998

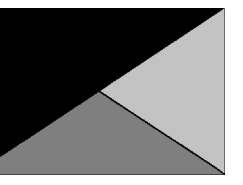

Kurzynske & Associates
2705 Lebanon Pike - Suite One
Nashville, Tennessee 37214
Telephone: (615) 255-5203



02/23/24

CHICK-FIL-A
NORTH DUPONT
HIGHWAY
4008 NORTH DUPONT HIGHWAY
NEW CASTLE, DE 19720

FSR#05288

BUILDING TYPE / SIZE: P14 LE BN
RELEASE: 23.05

PRINTED FOR: CONSTRUCTION

REVISION SCHEDULE		DESCRIPTION
NO.	DATE	COMMENTS
1	02/19/2024	BUILDING COMMENTS

CONSULTANT PROJECT # 23160.EH.S

DATE 10/09/23

DRAWN BY CH

Information contained on this drawing and all digital files produced for above named project may not be reproduced in any manner without express written or verbal consent from authorized project representatives.

SHEET UNDERGROUND ROUGH-IN PLAN

SHEET NUMBER

P-102

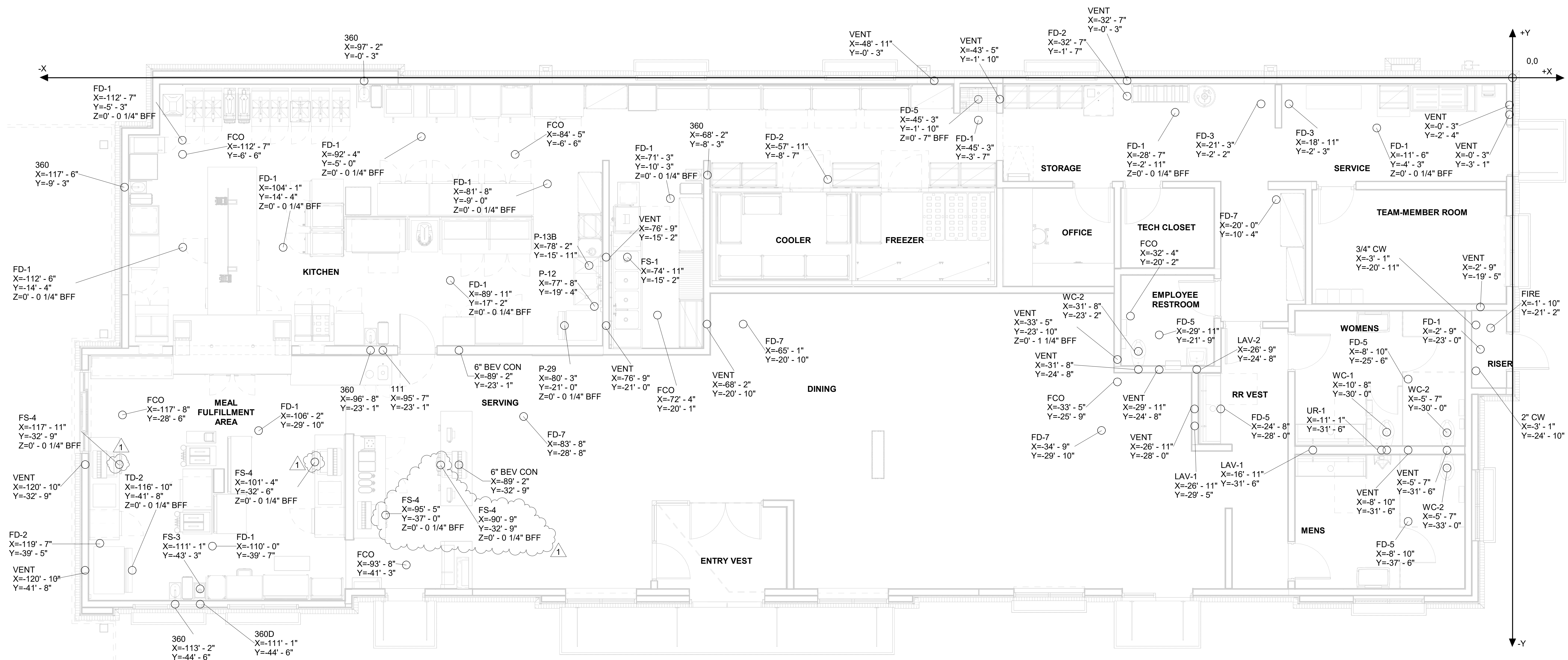

1 SLAB ROUGH-IN PLAN
1/4" = 1'-0"

2/19/2024 9:55:12 AM Autodesk Docs://DE_05288_North Dupont Highway_2023.8_FSR#05288_North Dupont Highway_PLB.rvt 40-LE-05288-P-102-UNDERGROUND ROUGH-IN PLAN

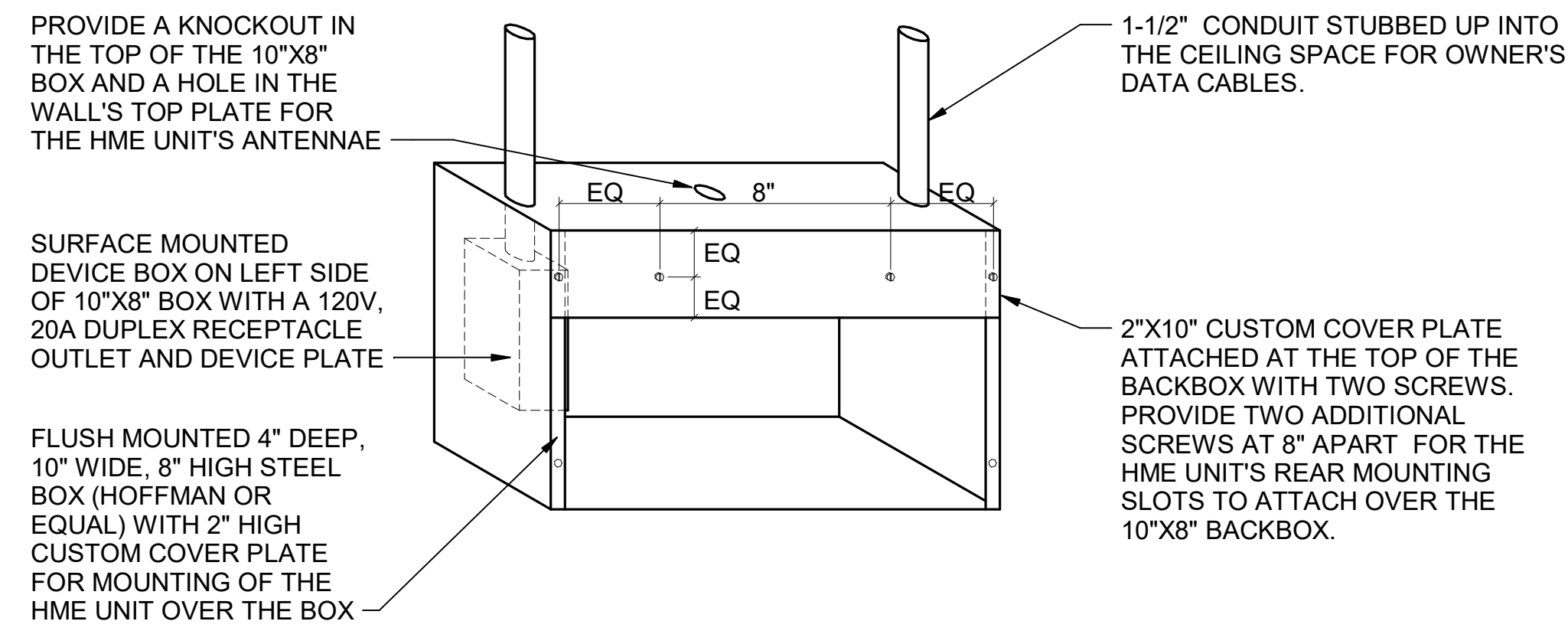

E3 HME UNIT POWER & DATA BOX DETAIL
N.T.S.

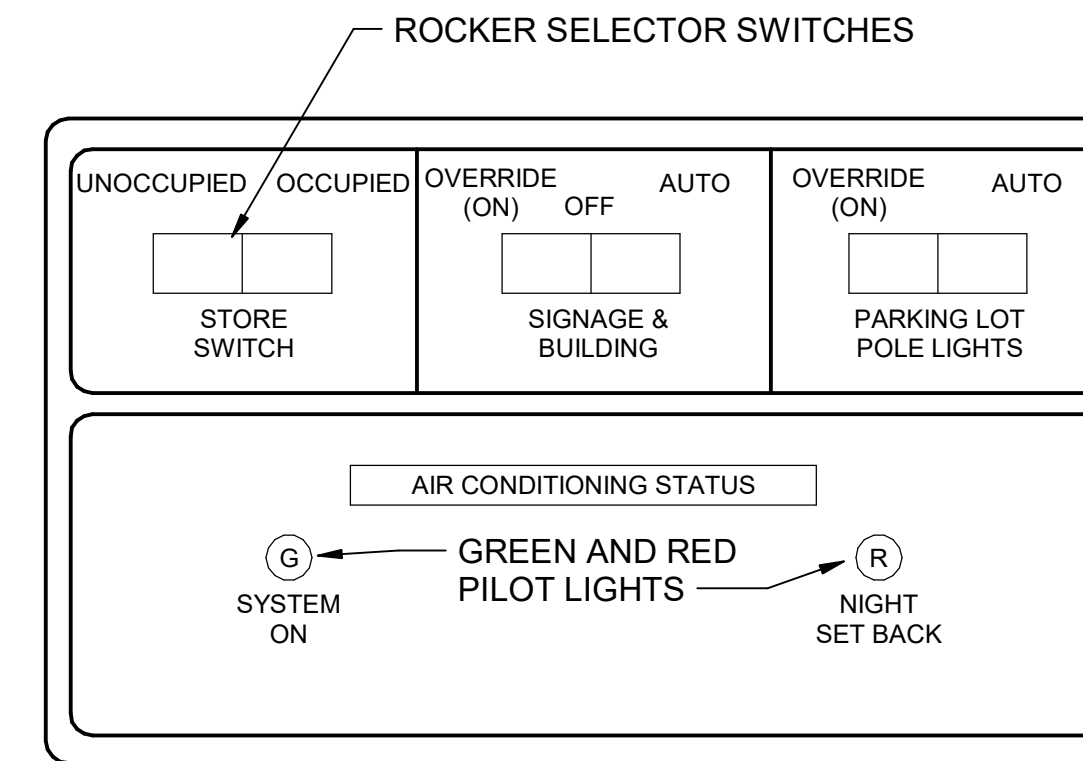

NOTE:
THIS UNIT IS MOUNTED IN THE DOOR OF THE CFA-T500 CONTROL CABINET AND IS INCLUDED WITH THE GEAR ORDER FROM SUNCOAST ENVIRONMENTAL INC.

D2 OPEN-CLOSED CONTROL SWITCH
N.T.S.

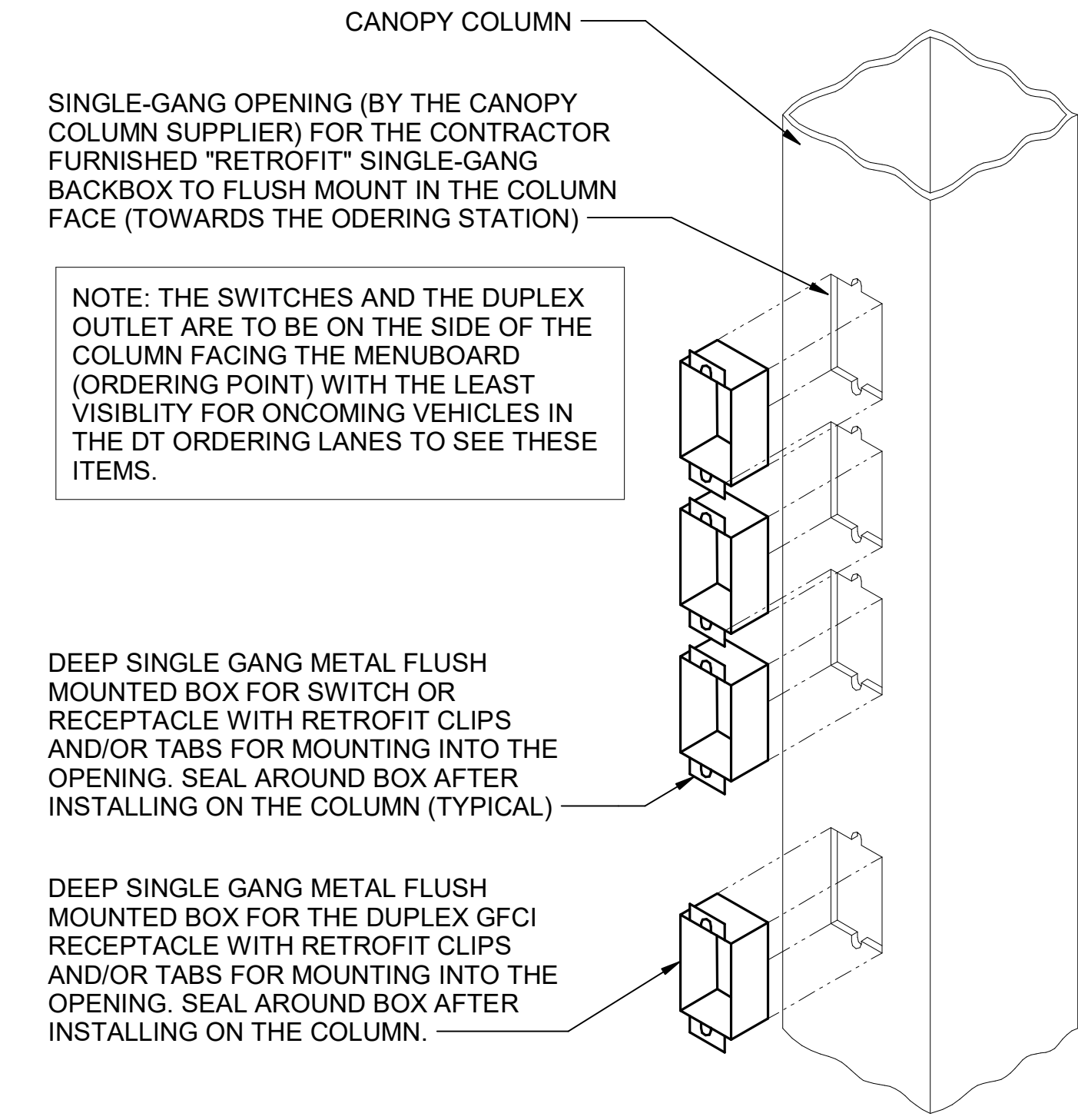

D1 CANOPY COLUMN ISOMETRIC
N.T.S.

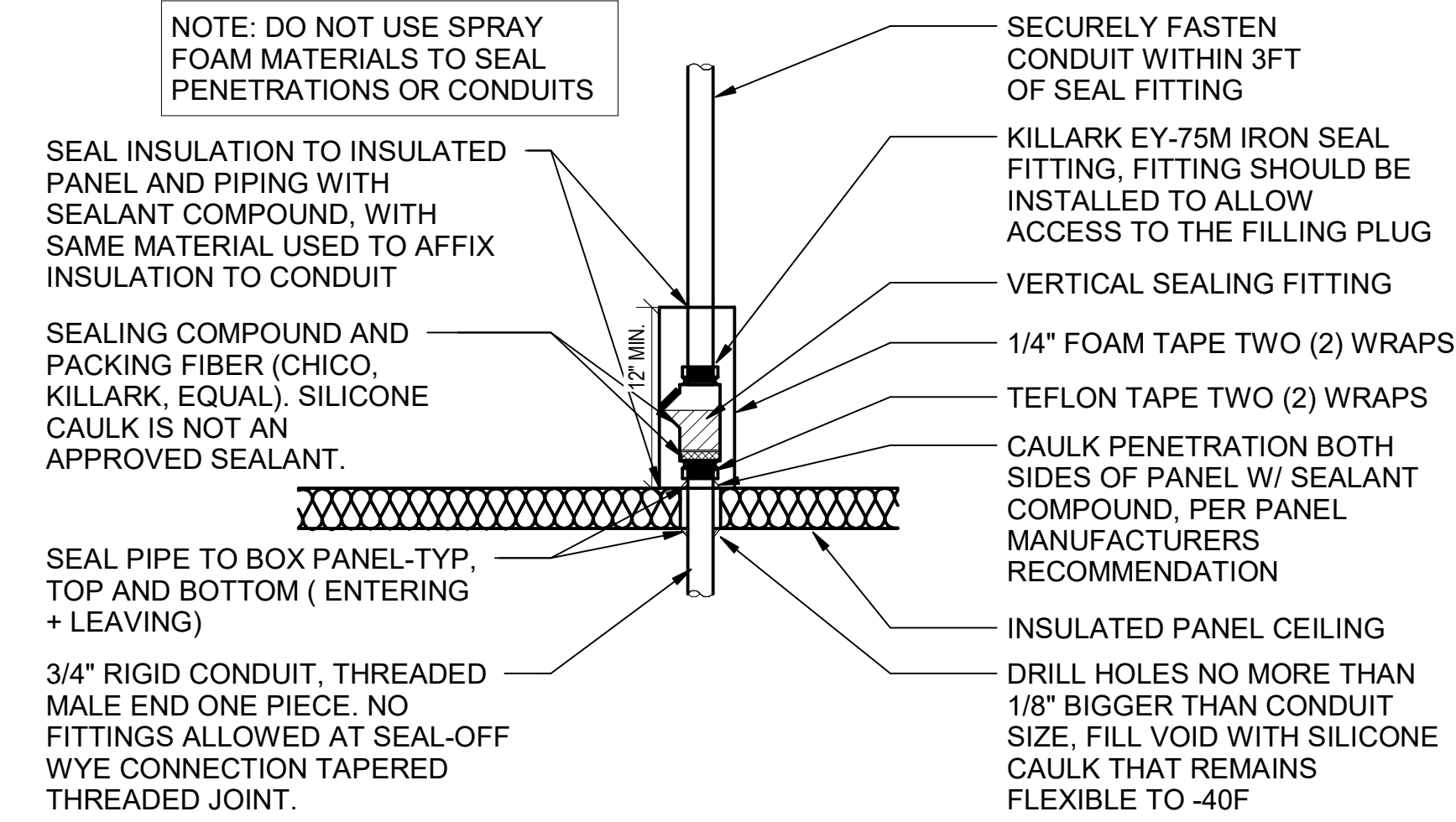

C3 WIC/WIF SEAL-OFF DETAIL
N.T.S.

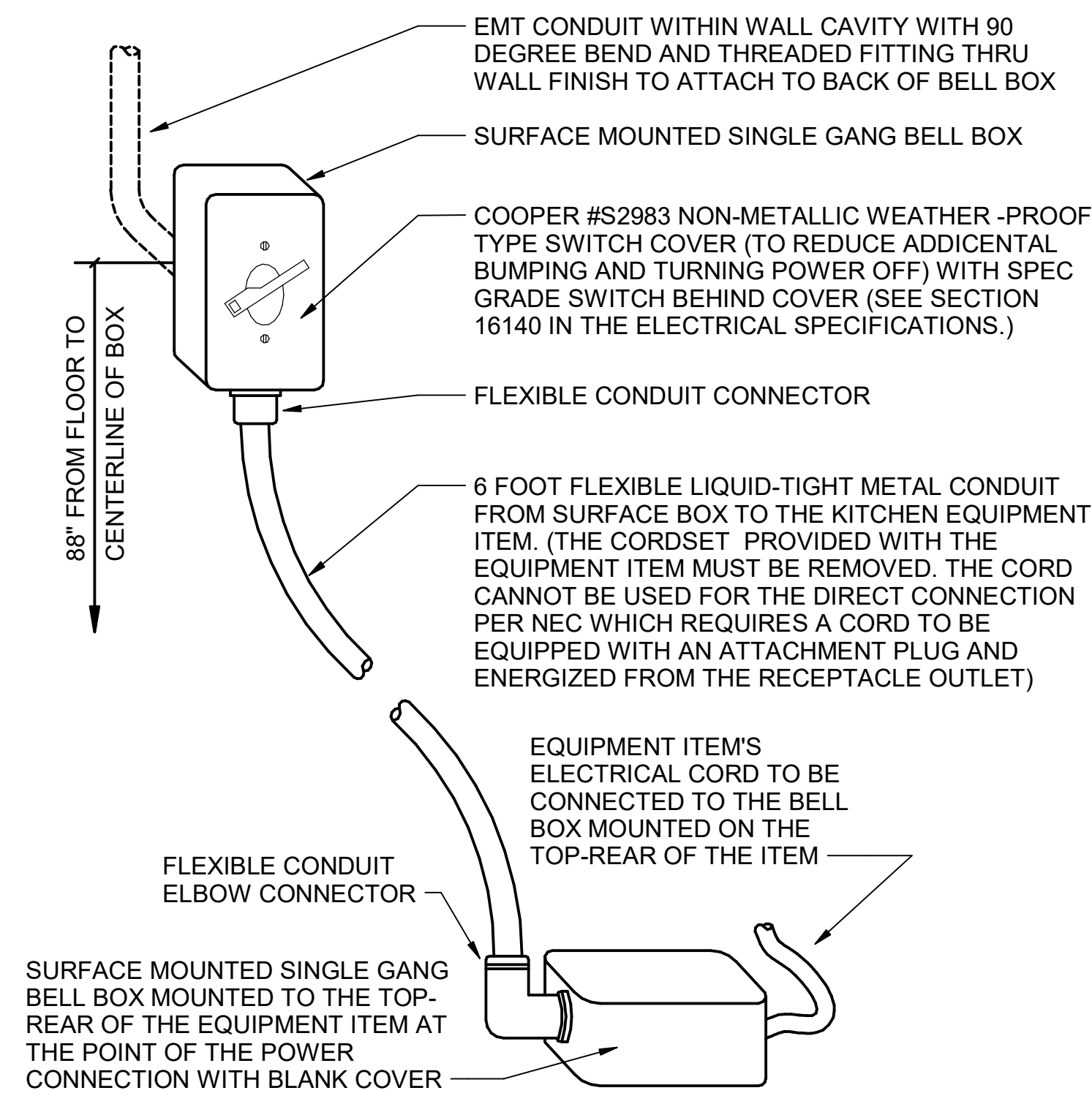

C2 DIRECT CONNECTION -WALL LOCATION
N.T.S.

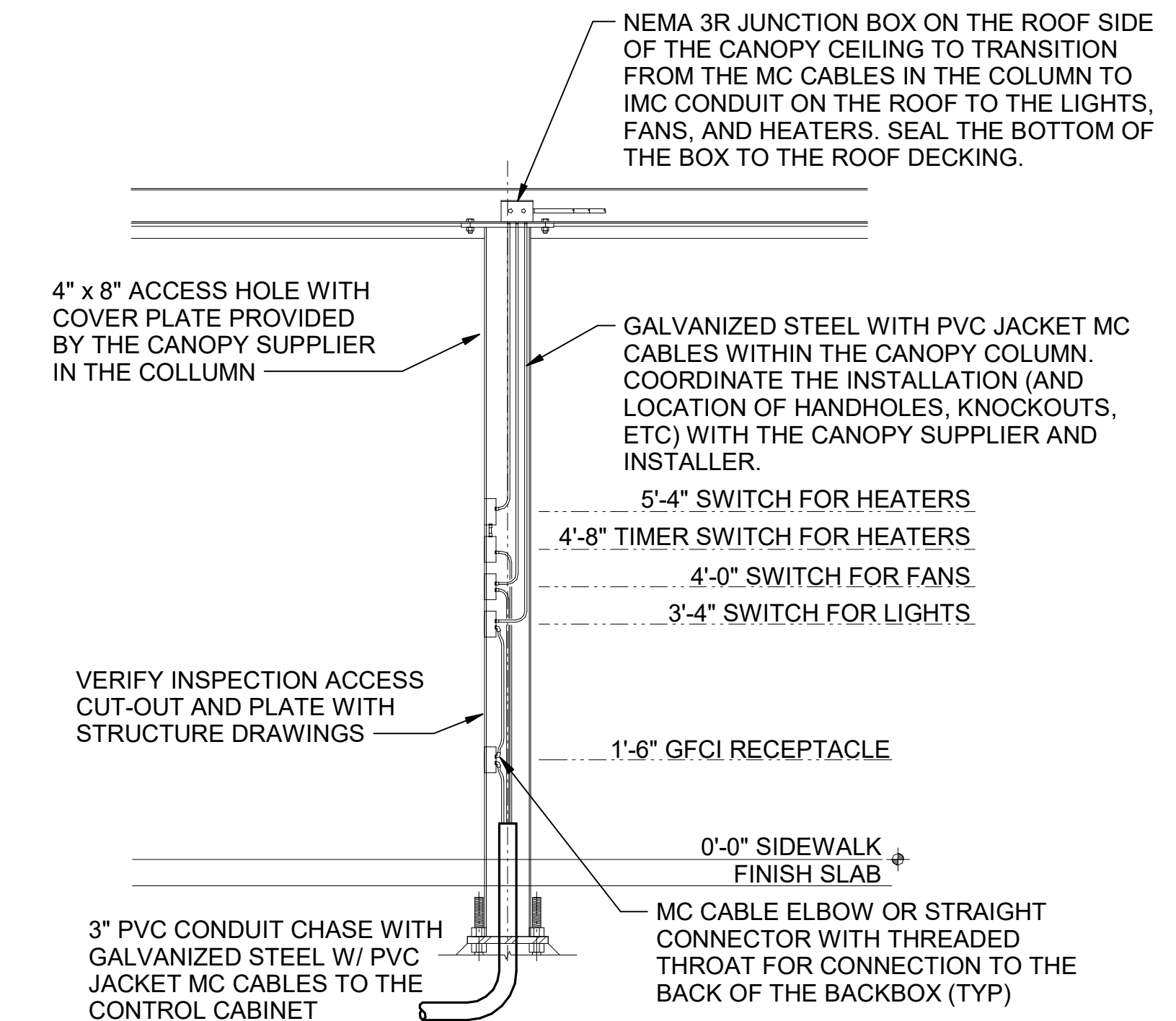

C1 MLOP ORDER CANOPY COLUMN SECTION
N.T.S.

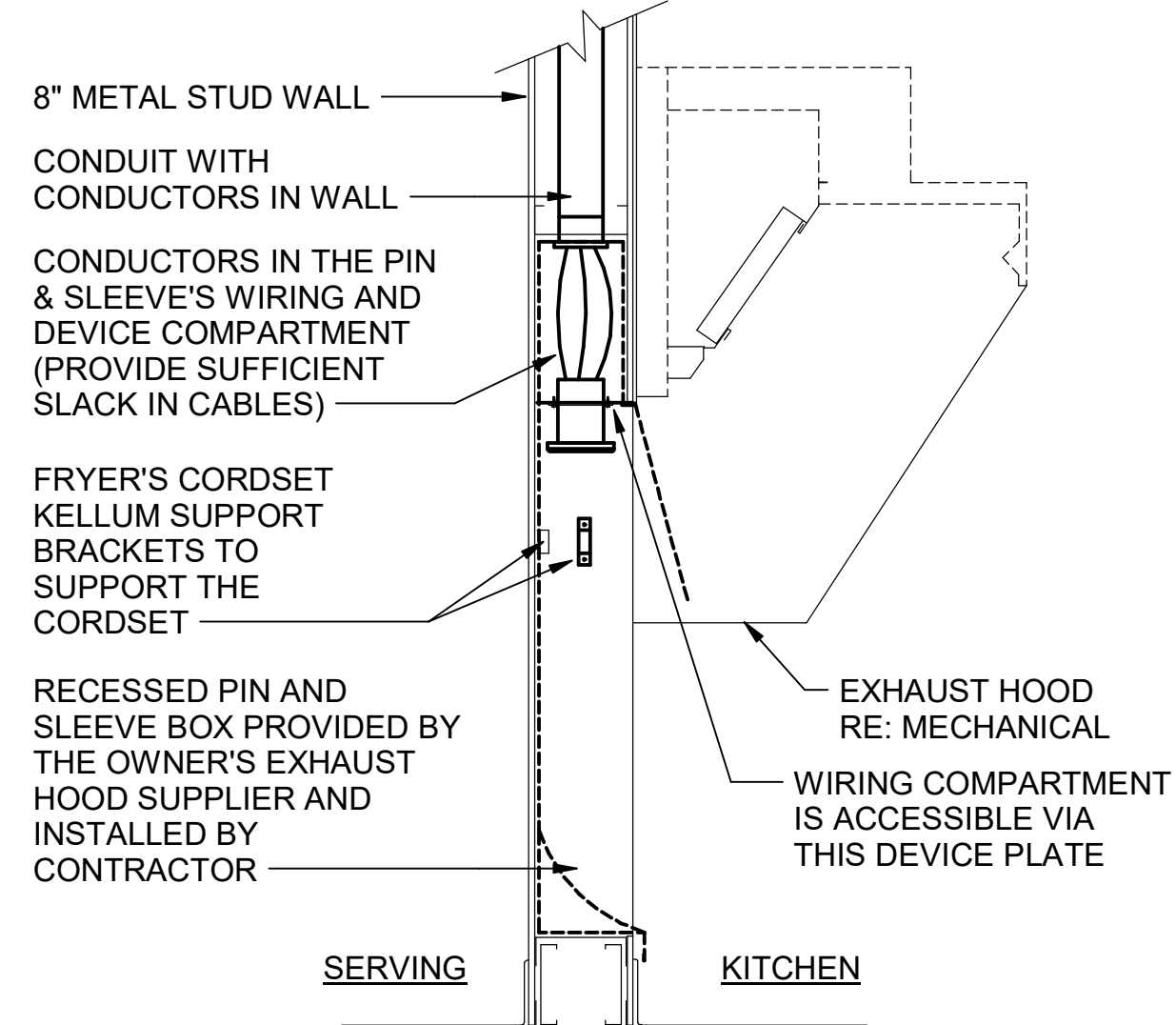

B3 PIN & SLEEVE BOX DETAIL
N.T.S.

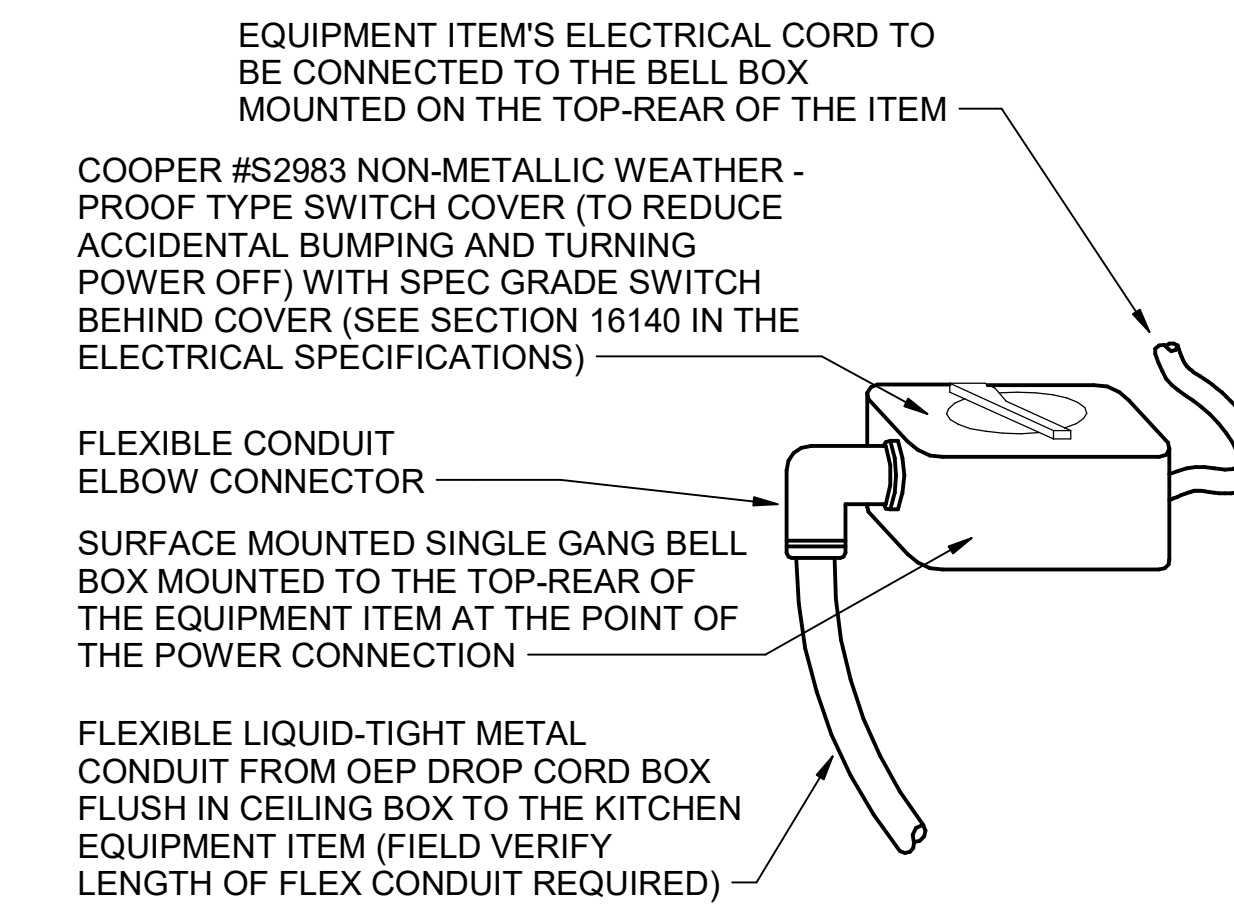

B2 DIRECT CONNECTION - ISLAND LOCATION
N.T.S.

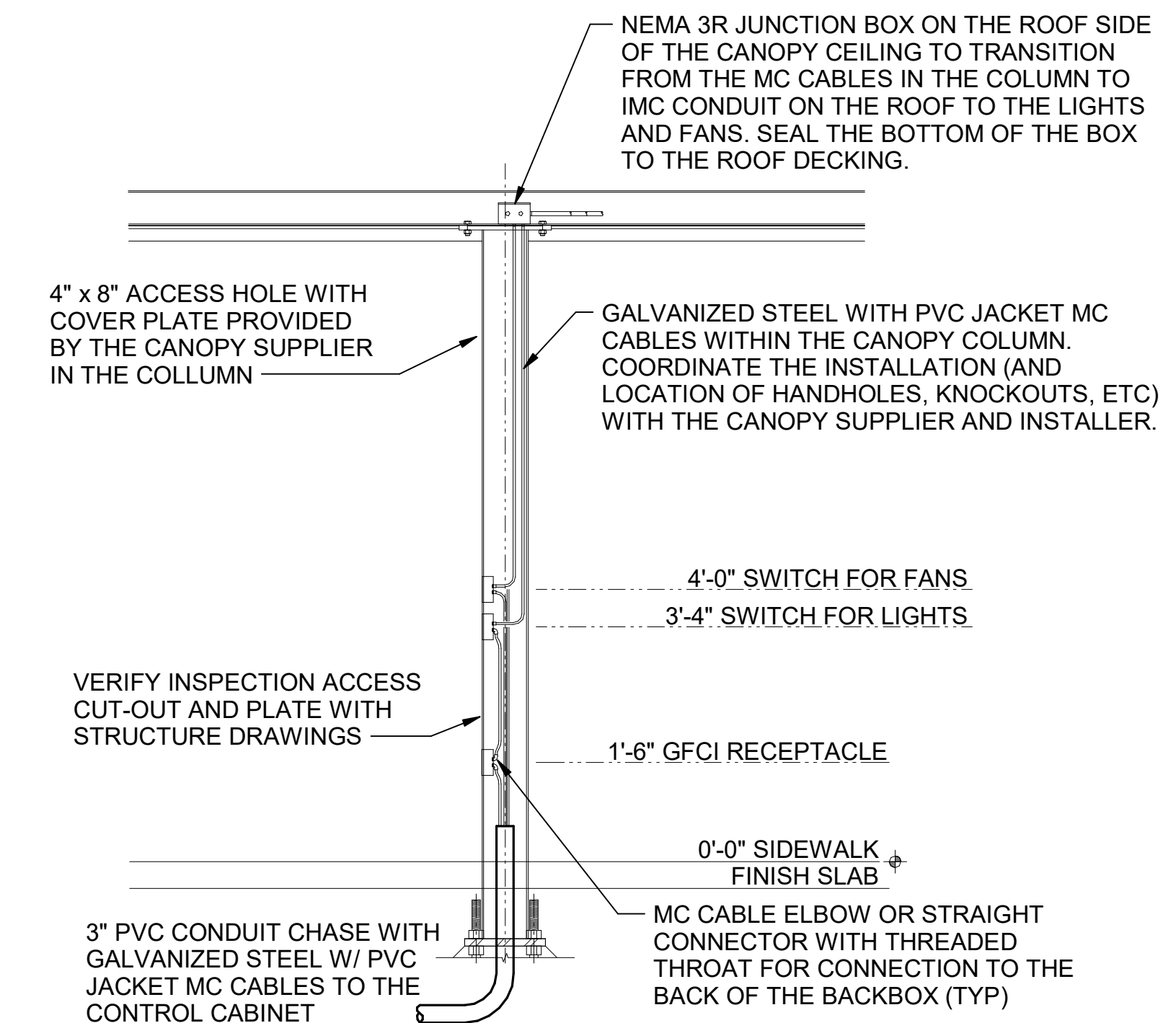

A1 MEAL DELIVERY CANOPY COLUMN SECTION
N.T.S.

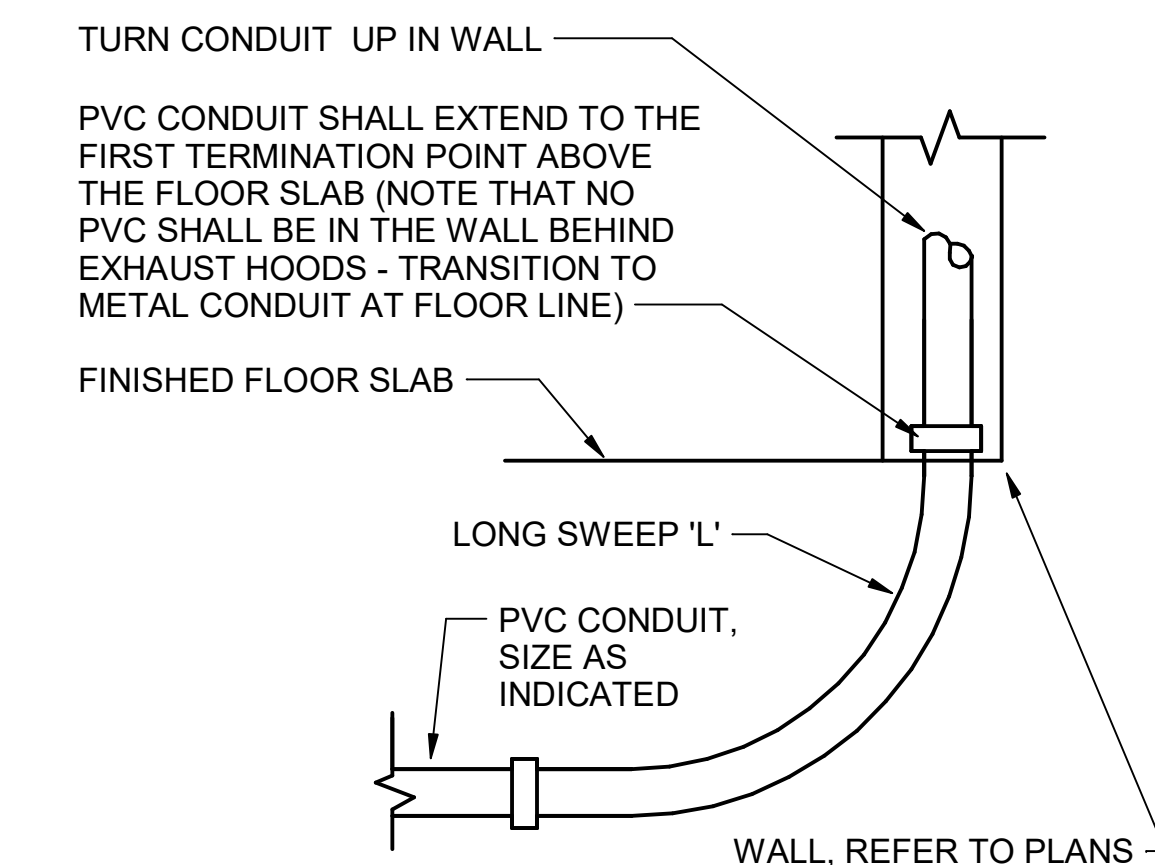

A2 INTERIOR PVC CONDUIT DETAIL
N.T.S.



Chick-fil-A

Chick-fil-A
5200 Buffington Road
Atlanta, Georgia
30349-2998

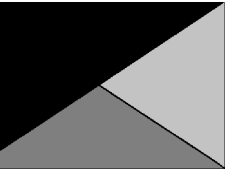

Kurzynske & Associates
2705 Lebanon Pike - Suite One
Nashville, Tennessee 37214
Telephone: (615) 255-5203



11/21/23

CHICK-FIL-A
NORTH DUPONT
HIGHWAY
4008 NORTH DUPONT HIGHWAY
NEW CASTLE, DE 19720

FSR#05288

BUILDING TYPE / SIZE: P14 LE BN
RELEASE: 23.05

PRINTED FOR
CONSTRUCTION

REVISION SCHEDULE

NO.	DATE	DESCRIPTION

CONSULTANT PROJECT # 23160.EH.S
DATE 10/09/2023

DRAWN BY: [Signature]
AUTHOR: [Signature]
INFORMATION CONTAINED ON THIS DRAWING IS THE PROPERTY OF THE CONSULTANT AND IS NOT TO BE REPRODUCED OR TRANSMITTED IN ANY FORM OR BY ANY MEANS, ELECTRONIC OR MECHANICAL, WITHOUT THE WRITTEN PERMISSION OF THE CONSULTANT.

DETAILS

SHEET NUMBER

E-501



Chick-fil-A

Chick-fil-A
 5200 Buffington Road
 Atlanta, Georgia
 30349-2998

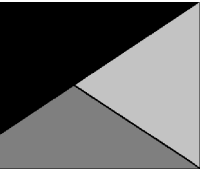

Kurzynske & Associates
 2705 Lebanon Pike - Suite One
 Nashville, Tennessee 37214
 Telephone: (615) 255-5203



1/12/23

CHICK-FIL-A
NORTH DUPONT
HIGHWAY
 4008 NORTH DUPONT HIGHWAY
 NEW CASTLE, DE 19720

FSR#05288

BUILDING TYPE / SIZE: P14 LE BN
 RELEASE: 23.05

PRINTED FOR: **CONSTRUCTION**

REVISION SCHEDULE

NO.	DATE	DESCRIPTION

CONSULTANT PROJECT # 23160.EH.S
 DATE 10/09/2023

DRAWN BY: Author

Information contained on this drawing and all digital files produced for above named project may not be reproduced in any manner without express written or verbal consent from authorized project representatives.

ENLARGED KITCHEN POWER PLAN

SHEET NUMBER

E-401

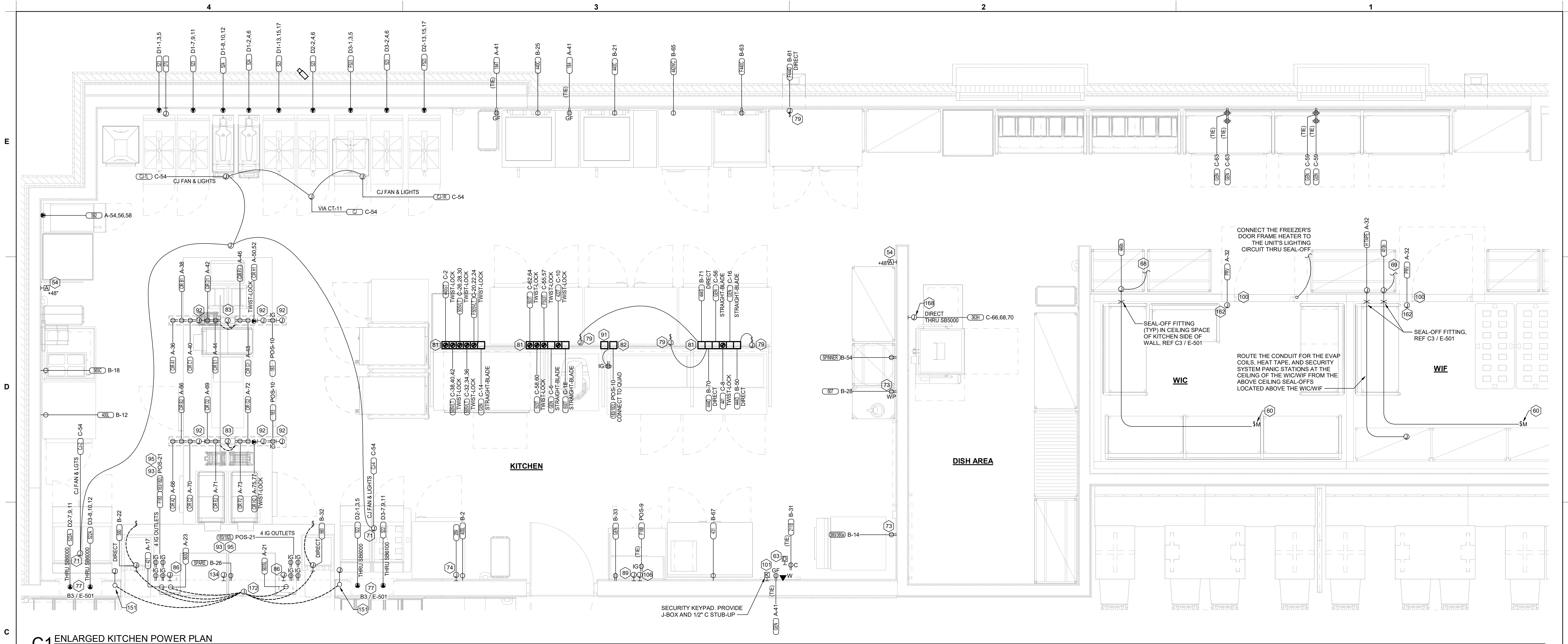

C1 ENLARGED KITCHEN POWER PLAN
 1/2" = 1'-0"

ELECTRICAL KEYNOTES

- 54 PROVIDE TWO-GANG DEEP BOX (2" MIN.) FOR FS PULL STATION. EXTEND 1/2" CONDUIT FROM BOX, STUBBED ABOVE CEILING.
- 60 PROVIDE DISCONNECT SWITCH IN NEMA 3R ENCLOSURE AT THE UNIT'S EVAPORATOR COIL.
- 63 PROVIDE 2 GANG DEEP BOX (2" MIN.) FOR EACH DUCT SMOKE DETECTOR INDICATED ON THE MECHANICAL DRAWINGS. FOR INSTALLATION OF DUCT DETECTOR REMOTE ANNUNCIATORS BY MECHANICAL. THE DUCT SMOKE REMOTE ANNUNCIATORS ARE PROVIDED TO THE ELECTRICIAN WITH THE SUNCOAST ELECTRONICS PACKAGE OF GEAR AND CONTROLS. EXTEND 1/2" CONDUIT FROM EACH BOX AND STUB ABOVE CEILING.
- 68 CONNECT EVAPORATOR UNIT IN FREEZER TO FREEZER CONDENSING UNIT CONTROLS LOCATED ON ROOF. SEE THE ELECTRICAL ROOF PLAN.
- 69 CONNECT EVAPORATOR UNIT IN COOLER TO COOLER CONDENSING UNIT CONTROLS LOCATED ON ROOF. SEE THE ELECTRICAL ROOF PLAN.
- 71 CONNECT AS REQUIRED TO CJ FAN VIA THE HOOD SUPPLIED SPEED CONTROLLER. CONNECT HOMERUN VIA A RELAY IN THE CFA-T500 CONTROL SECTION.
- 73 SEE THE ELECTRICAL ROOF PLAN FOR THE LOCATION OF THE ICE MAKER CONDENSERS AND ANY ADDITIONAL REQUIREMENTS.
- 74 PROVIDE 3#12 IN 1/2" CONDUIT BETWEEN THE CFA-T500 CONTROL PANEL AND THE FS SYSTEM PANEL(S). SEE FS SYSTEM WIRING DIAGRAM DETAIL ON SHEET E-702 FOR ADDITIONAL INFORMATION.
- 77 THE RECESSED PIN AND SLEEVE BOX WITH THE 'SLEEVE' RECEPTACLE FOR THE OPEN FRYERS (ITEMS #522 AND 522A) ARE FURNISHED BY THE EXHAUST HOOD SUPPLIER AND INSTALLED BY THE CONTRACTOR. THE OPEN FRYER SUPPLIER PROVIDES PREWIRED CORDSET WITH A PIN DEVICE INTEGRAL WITH THE OPEN FRYER TO PLUG INTO THE SLEEVE RECEPTACLE.
- 79 SINGLE POLE SWITCH SHALL SERVE AS THE LOCAL "IN-SIGHT" MEANS OF DISCONNECT FOR EQUIPMENT ITEM AS NOTED. SEE DIRECT CONNECTION DETAILS ON SHEET E-501 FOR FURTHER INFORMATION.
- 81 OVERHEAD EQUIPMENT POWER (OEP) DROP CORD RECEPTACLES FROM A FLUSH MOUNTED CEILING OEP BOX (MAXIMUM OF SIX PER ASSEMBLY.) PROVIDE A-C-S OEP ASSEMBLY #12360-1000. ASSEMBLY WILL CONSIST OF A FLUSH CEILING OUTLET BOX, TWIST-LOCK PENDANT RECEPTACLES, STRAIGHT BLADE PENDANT RECEPTACLES, CORDS, STRAIN RELIEF, AND TWISTLOCK PLUGS AS NOTED ON PLAN. CONTACT BRIDGID DEFRAMCESHI EMAIL: BRIDGID1985@GMAIL.COM (800-639-7584) TO PURCHASE OEP BOX AND DROP CORD/RECEPTACLES. PROVIDE LIQUID-TIGHT CONDUIT WITH CONDUCTORS FOR DIRECT CONNECTED EQUIPMENT. CONDUIT SHALL NOT TOUCH THE FLOOR WHEN EQUIPMENT IS IN PLACE. USE SUPPORT GRIPS W/ SUPPORT HOOK ATTACHED TO SHELVING ABOVE AS NEEDED. PASS & SEYMOUR MODEL #FS075-U-GH5 OR EQUIVALENT.
- 82 PROVIDE A DOUBLE-GANG BOX FLUSH MOUNTED IN THE CEILING WITH A BLANK PLATE WITH HOLE FOR A DROP CORD. PROVIDE THE #12 DROP CORD (WITH STRAIN RELIEF AT THE BOX AND AT THE OUTLET BACKBOX) AND CONNECT THE CORD TO AN OUTLET BOX CONTAINING TWO 15 AMP IG (ORANGE) DUPLEX OUTLETS. OUTLET BOX TO BE MOUNTED TO THE OVERHEAD SHELVING AT THE PRINTER AND MONITOR MOUNTING BRACKET.
- 83 COORDINATE WITH THE EQUIPMENT SUPPLIER FOR THE CHASE LOCATIONS. ROUTE ONE SET OF CIRCUIT 'A' THRU 'H' AND POS CIRCUIT TO EACH JUNCTION BOX PROVIDED ABOVE CEILING. CONNECT TO PREWIRED LABELED CIRCUITS. ENSURE CIRCUITS ARE LABELED CORRECTLY FOR EACH PREWIRED OUTLET PROVIDED IN EACH CHASE.
- 86 PROVIDE SINGLE-GANG JUNCTION BOX WITH A 1" CONDUIT EXTENDING UP INTO THE CEILING SPACE FOR POS MONITOR(S). COVER PLATE PROVIDED BY OWNER'S POS SYSTEM VENDOR.

ELECTRICAL KEYNOTES

- 89 PROVIDE SINGLE-GANG JUNCTION BOX WITH A 1" CONDUIT EXTENDING UP INTO THE CEILING SPACE FOR POS TERMINAL. POS SYSTEM SUPPLIER WILL PROVIDE COVER PLATE ON BOX.
- 91 PROVIDE A SINGLE GANG BOX FLUSH MOUNTED IN THE CEILING FOR THE POS DATA PLATE (BY OTHERS) FOR THE SALAD PREP AREA POS MONITOR AND PRINTER.
- 92 3/4" FLEX PROVIDED FOR DATA CABLES IN CHASE.
- 93 PROVIDE ORANGE ISOLATED GROUND (IG) DUPLEX RECEPTACLE.
- 95 USE TYPE MC CABLE FOR THE ISOLATED GROUND CIRCUIT: #12 HOT, NEUTRAL, GREEN GROUND, STRIPED ISOLATED GROUND. EACH 15 AMP HOMERUN SHALL BE DEDICATED TO A CIRCUIT BREAKER VIA DEDICATED CONDUCTORS WITHIN A CABLE ASSEMBLY. ALL MC CABLES SHALL BE RUN OVERHEAD ABOVE THE CEILING AND RACKED TOGETHER ON J-HOOKS. NO SPLICES IN ANY HOMERUN CABLES FROM FIRST RECEPTACLE TO BREAKER.
- 100 PROVIDE TWO GANG WEATHERPROOF JUNCTION BOX AND STAINLESS STEEL PLATE WITH 7/8" HOLE IN CENTER FOR PANIC BUTTON. LOCATE AT 48" AFF AND EXTEND 1/2" CONDUIT UP TO ABOVE ACCESSIBLE CEILING WITH CONDUIT SEAL FITTING. SEAL CONDUIT PENETRATION AT WIC/WIF CEILING.
- 101 PROVIDE SINGLE GANG BOX WITHOUT COVER PLATE. EXTEND 1/2" CONDUIT UP IN WALL TO ABOVE ACCESSIBLE CEILING.
- 106 PROVIDE SINGLE GANG JUNCTION BOX WITHOUT COVERPLATE. EXTEND 1/2" CONDUIT UP IN WALL TO ABOVE ACCESSIBLE CEILING.
- 134 PROVIDE A JUNCTION BOX WITH A 1" CONDUIT FOR DATA AND/OR SYSTEMS STUBBED UP INTO CEILING SPACE FOR APPROVED OPERATOR OPTIONAL EQUIPMENT.
- 151 PROVIDE J-BOX WITH 1" FLEX CONDUIT FROM ACCESSIBLE CEILING SPACE DOWN WALL TO ELECTRICAL CHASE IN MILLWORK STUBBED OUT AT 2'-4" AFF. PROVIDE 6' EXTRA FLEX CONDUIT COILED UP AT INSIDE FACE OF JAMB. ROUTE FLEX CONDUIT TO 6" X 6" J-BOX INSIDE MILLWORK CHASE. ROUTE BRANCH CIRCUITS FROM 6" X 6" J-BOX TO INDIVIDUAL PIECES OF EQUIPMENT FOR CIRCUITS WITHIN THE MILLWORK.
- 162 PROVIDE J-BOX AND EXPANSION RING FOR PRESSURE RELIEF VALVE ELECTRICAL CONNECTIONS TO THE WALK-IN COOLER/FREEZER. INSTALL PER MANUFACTURER'S INSTRUCTIONS.
- 168 PROVIDE IN-SIGHT DISCONNECT SWITCH IF REQUIRED BY AHJ. OTHERWISE PROVIDE PAD-LOCKING DEVICE ON BRANCH BREAKER.
- 172 PROVIDE 6" H X 6" W JUNCTION BOX BEHIND MILLWORK ACCESS PANEL ON FRY WARMER SIDE. PROVIDE MC CABLE TO ADJACENT CIRCUITS WITHIN THE MILLWORK, AS INDICATED.

NOTE FOR GF TYPE RECEPTACLES IN KITCHEN/FOOD PREP AREAS:
 THE CONTRACTOR SHALL PROVIDE GROUND FAULT CIRCUIT INTERRUPTER PROTECTION FOR PERSONNEL FOR ALL 125V - 250V RECEPTACLES SUPPLIED BY 120V SINGLE-PHASE BRANCH CIRCUITS 50 AMPS OR LESS, 208V SINGLE-PHASE BRANCH CIRCUITS 50 AMPS OR LESS, AND 208V THREE-PHASE BRANCH CIRCUITS 100 AMPS OR LESS. SEE FLOOR PLANS FOR ADDITIONAL INFORMATION.

NOTE FOR POS GF IN KITCHEN:
 THE CONTRACTOR SHALL PROVIDE GROUND FAULT PROTECTION FOR ALL 120 VOLT, 15 AND 20 AMP ISOLATED GROUND RECEPTACLE OUTLET BRANCH CIRCUITS IN THE KITCHEN/FOOD PREPARATION AREAS. GROUND FAULT PROTECTION SHALL BE PROVIDED AT THE BREAKER VIA A GROUND FAULT TYPE BRANCH BREAKER. (GFCI TYPE ISOLATED GROUND RECEPTACLES ARE NOT AVAILABLE.)

NOTE:
 RECEPTACLES FOR THE POS EQUIPMENT SHALL BE THE ONLY ITEMS THAT CONNECT TO PANEL-POS. THERE SHALL BE NO OTHER LOADS CONNECTED TO THIS ISOLATED GROUND PANEL AND, IF SO, SHALL BE REMOVED AND RECONNECTED TO ANOTHER PANELBOARD AT THE EXPENSE OF THE CONTRACTOR.

ELECTRICAL KEYNOTES

- 117 CEILING LIGHT PROVIDED BY CANOPY SUPPLIER AND INSTALLED BY E.C.
- 118 (2) 2" UNDERGROUND SCH40 PVC CONDUIT FOR MENU BOARD FIBER. PROVIDE PULL STRING. STUB UP INTO ACCESSIBLE CEILING SPACE AT DTT CLOSET OR OFFICE IF NO DTT CLOSET.
- 119 AIR CIRCULATING FAN (WITH INTEGRAL ON-OFF SWITCH) PROVIDED BY OTHERS. PROVIDE A DUPLEX OUTLET (WITH IN-USE COVER PLATE) FLUSH MOUNTED IN CUT-OUT AT TOP OF COLUMN FOR FAN'S PLUG AND CORD. OUTLET TO BE ON DOWNSTREAM SIDE OF COLUMN AND AWAY FROM ONCOMING VEHICLES' VIEW.
- 120 INFRARED GAS HEATER WITH INTEGRAL ON-OFF SWITCH PROVIDED BY OTHERS.
- 121 MENUBOARD PROVIDED BY OTHERS.
- 122 PROVIDE IN-GROUND QUAZITE PULLBOX FOR MLOP DATA CABLES WITH POWER NEMA 3R JUNCTION BOX MOUNTED INSIDE THE PULLBOX.
- 123 2" UNDERGROUND SCH40 PVC CONDUIT WITH POWER CIRCUITS. SEE WIRING SCHEMATIC.
- 124 2" EMPTY UNDERGROUND SCH40 PVC CONDUIT FOR OWNER'S DETECTOR LOOP CABLES. EXTEND CONDUITS UP INTO ACCESSIBLE CEILING SPACE ABOVE THE HME BOX IN THE DRIVE THRU AREA.
- 125 1" EMPTY UNDERGROUND SCH40 PVC CONDUIT FOR OWNER'S AUDIO SYSTEM/DETECTOR LOOP CABLES.
- 126 INSTALL UNDERGROUND 3" SCH40 PVC CONDUIT UP INTO THE CANOPY COLUMN WITH TYPE IMC CABLE (GALVANIZED STEEL WITH PVC JACKET) RUN WITHIN FOR THE 120V POWER FOR LIGHTS, 120V VOLT POWER FOR FANS, AND 24 VOLT POWER FOR THE INFRARED GAS HEATERS.
- 127 2" CONDUIT FROM DRIVE-THRU MENU BOARD TO DUMPSTER ENCLOSURE ROOM FOR WIFI AND CAMERA CABLES.
- 128 PROVIDE ONE DUPLEX GFCI (WITH IN-USE WP COVER PLATE), TWO 120V SINGLE-POLE SWITCHES (EACH WITH HUBBELL #RW51550 WP COVER PLATE), AND ONE DUPLEX SINGLE-POLE SWITCH (WITH HUBBELL #RW51470 WP COVER PLATE) MOUNTED ON THE COLUMN IN B12 PLATES TO BE FIELD PAINTED MATTE BLACK.
- 129 ALL CONDUIT AND BOXES SHALL BE CONCEALED FROM NORMAL VIEW: UNDERGROUND, IN COLUMNS, OR ABOVE THE CANOPY (ON THE ROOF). IMC CABLE (GALVANIZED STEEL WITH PVC JACKET) TO BE USED INSIDE THE COLUMNS, BUT MUST CONVERT BACK TO IMC ABOVE THE ROOF. REFER TO THE MECHANICAL DRAWINGS FOR LOCATIONS OF GAS PIPING ABOVE THE ROOF AND INSTALL CONDUIT ALONG THE SAME LOCATIONS USING THE SAME PIPE STAND FOR PIPING AND CONDUIT. ALL EXPOSED ELECTRICAL BOXES TO BE NEMA 3R CAST-METAL.

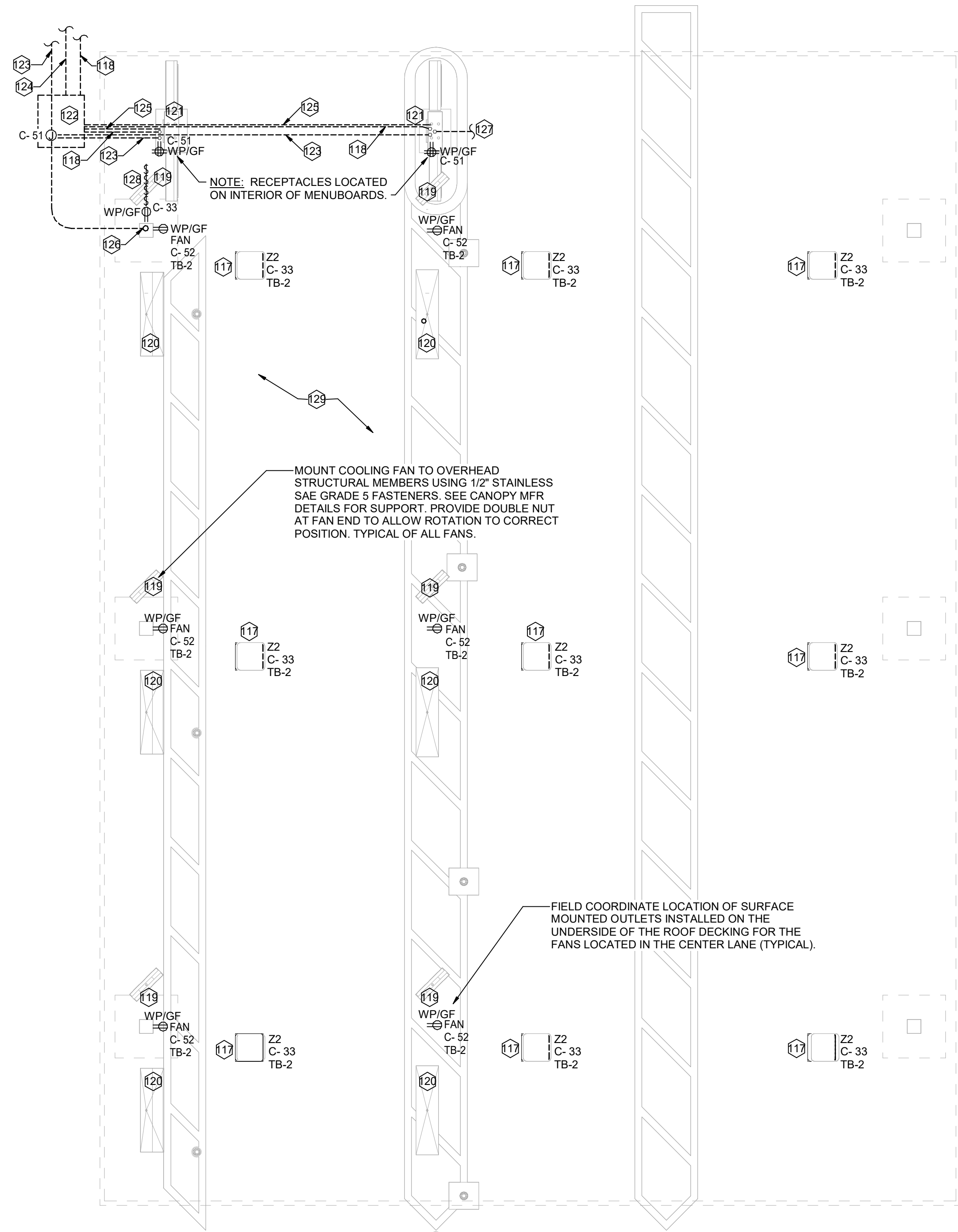

A3 MLOP ORDER CANOPY POWER PLAN
1/4" = 1'-0"

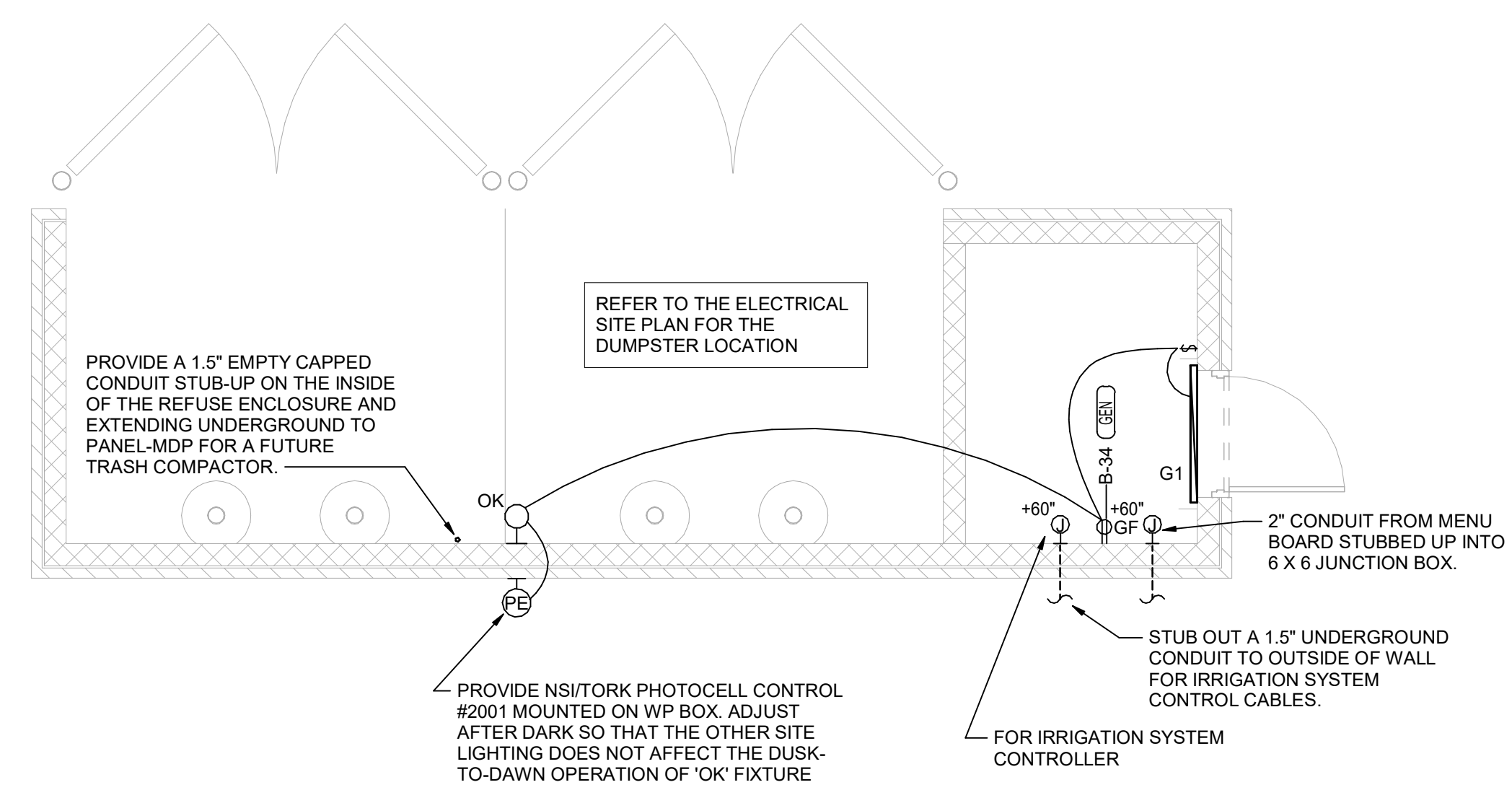

C-1 REFUSE ENCLOSURE ELECTRICAL PLAN
1/4" = 1'-0"



Chick-fil-A

Chick-fil-A
5200 Buffington Road
Atlanta, Georgia
30349-2998

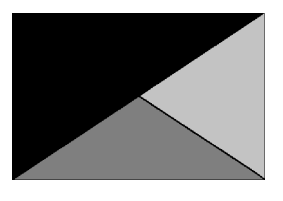

Kurzynske & Associates
2705 Lebanon Pike - Suite One
Nashville, Tennessee 37214
Telephone: (615) 255-5203



1/7/23

CHICK-FIL-A
NORTH DUPONT
HIGHWAY
4008 NORTH DUPONT HIGHWAY
NEW CASTLE, DE 19720

FSR#05288

BUILDING TYPE / SIZE: P14 LE BN
RELEASE: 23.05

PRINTED FOR
CONSTRUCTION
REVISION SCHEDULE
NO. DATE DESCRIPTION

CONSULTANT PROJECT # 23160.EH.S
DATE 10/09/2023

DRAWN BY: Author
Information contained on this drawing and all digital files produced for above named project may not be reproduced in any manner without express written or verbal consent from authorized project representatives.

ORDER CANOPY PLAN AND DETAILS

SHEET NUMBER

E-403



Chick-fil-A
5200 Buffington Road
Atlanta, Georgia
30349-2998

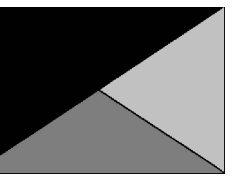

Kurzynske & Associates
2705 Lebanon Pike - Suite One
Nashville, Tennessee 37214
Telephone: (615) 255-5203



04/10/24

CHICK-FIL-A
NORTH DUPONT
HIGHWAY
4008 NORTH DUPONT HIGHWAY
NEW CASTLE, DE 19720

FSR#05288

BUILDING TYPE / SIZE: P14 LE BN

RELEASE: 23.05

PRINTED FOR:

CONSTRUCTION

REVISION SCHEDULE

NO. DATE DESCRIPTION

3 3/29/2024 TRANS/IRRIGATION REV

SHEET PLUMBING DETAILS

CONSULTANT PROJECT # 23160.EH.S

DATE 10/09/23

DRAWN BY CH

Information contained on this drawing and all digital files produced for above named project may not be reproduced in any manner without express written or verbal consent from authorized project representatives.

SHEET PLUMBING DETAILS

SHEET NUMBER

P-502

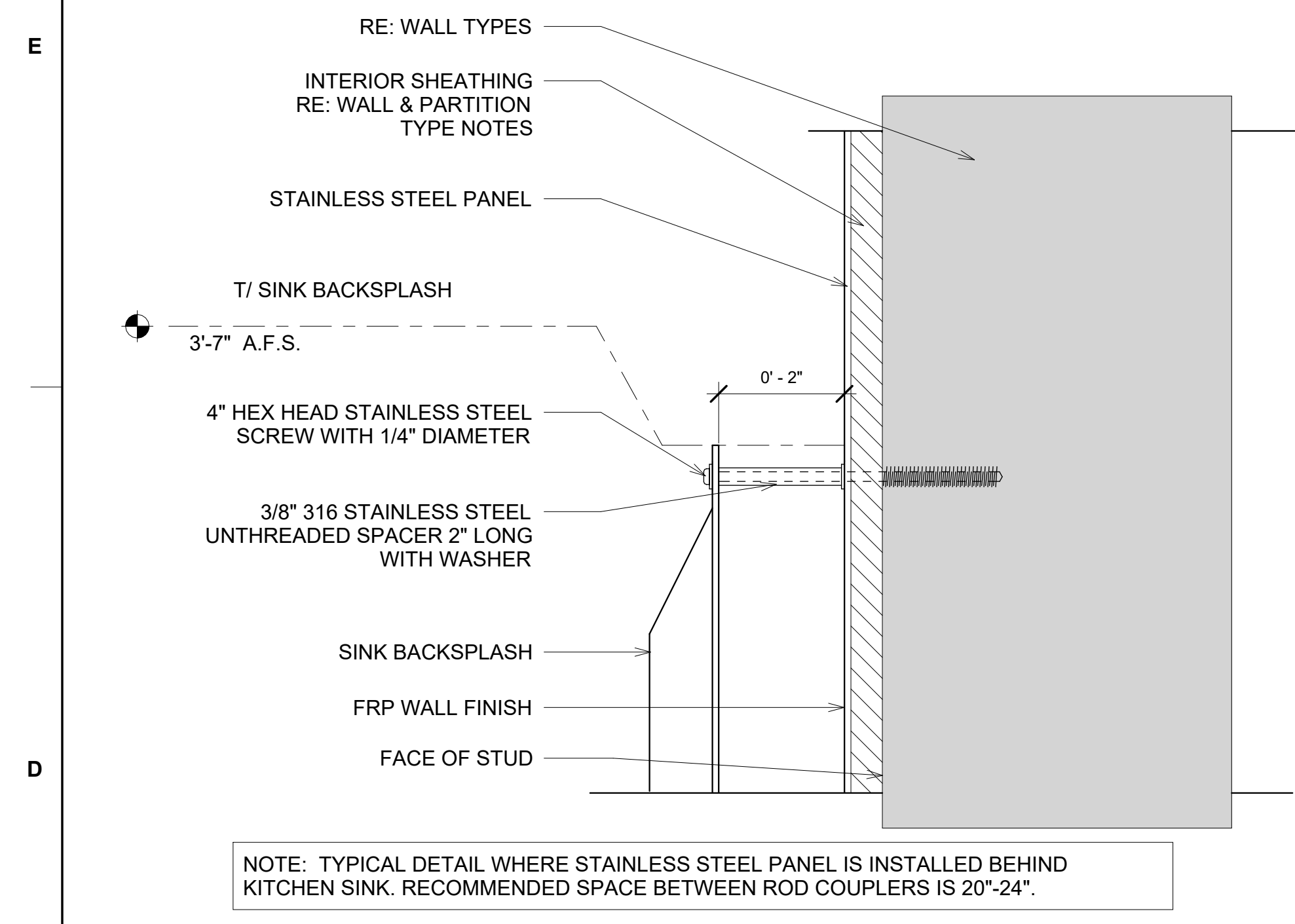

1 STANDOFF DETAIL NOT TO SCALE

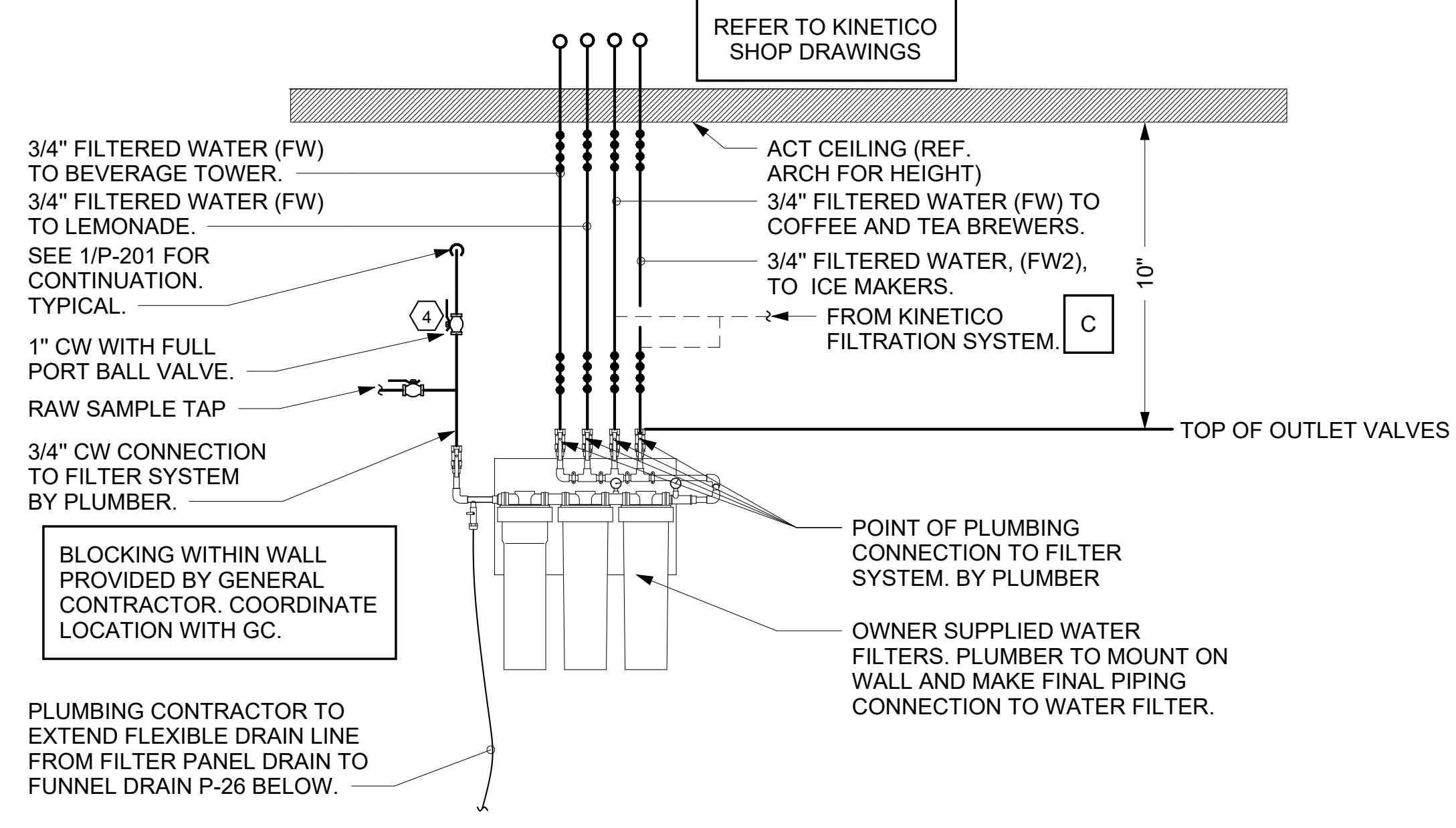

2 PIPING AT WATER FILTER NOT TO SCALE

NOTES TO WATER HEATER INSTALLER:

1. POSITION VALVES AND TRIM SUCH THAT VALVES AND TRIM ARE UNOBSTRUCTED TO VIEW AND SO THAT ACCESS FOR OPERATION OR REPAIR IS POSSIBLE WITHOUT USE OF STEP LADDERS OR NEED TO DISASSEMBLE ANY COMPONENTS.
2. VENT HEATER UP THRU ROOF AND PROVIDE FRESH AIR PIPING PER MANUFACTURER'S RECOMMENDATIONS.

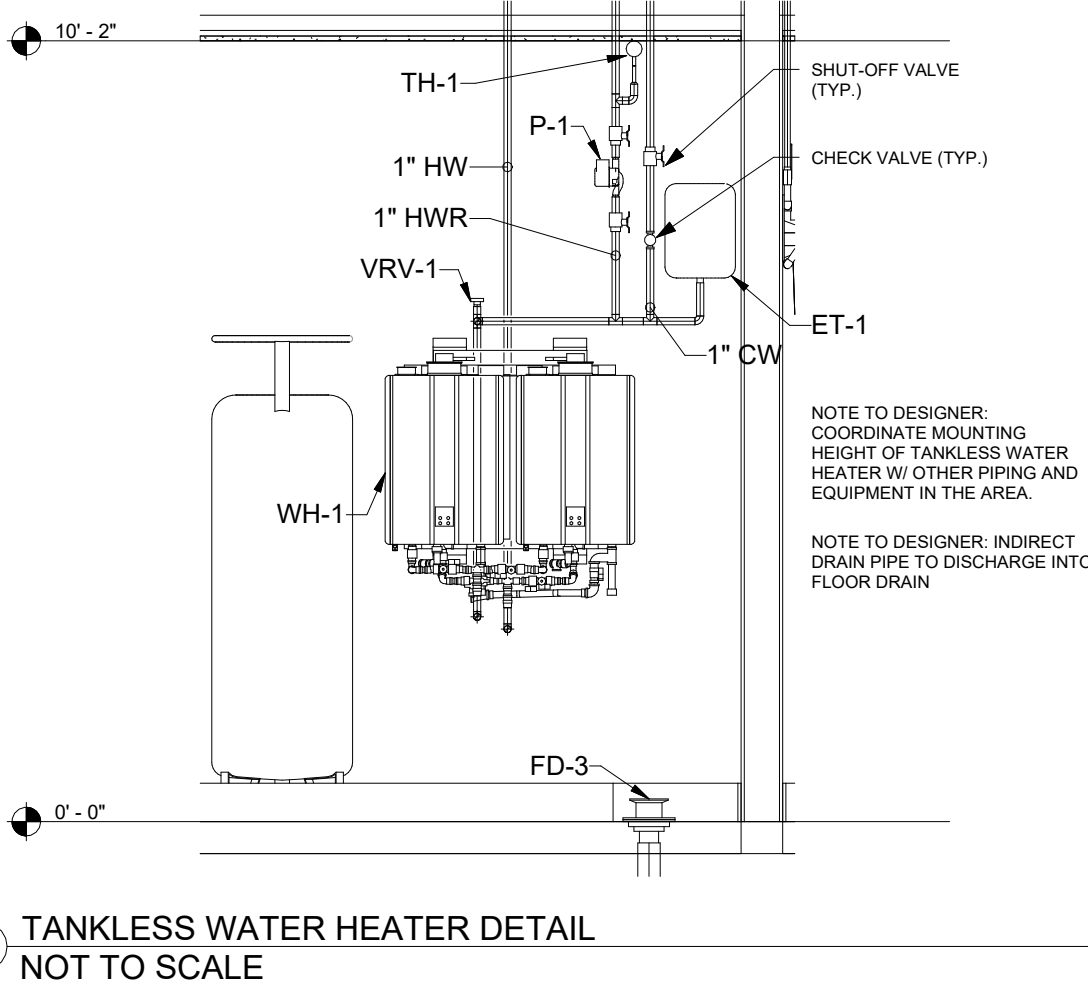

7 TANKLESS WATER HEATER DETAIL NOT TO SCALE

NOTE OF SPECIAL IMPORTANCE:

1. LOCATIONS OF 2\"/>

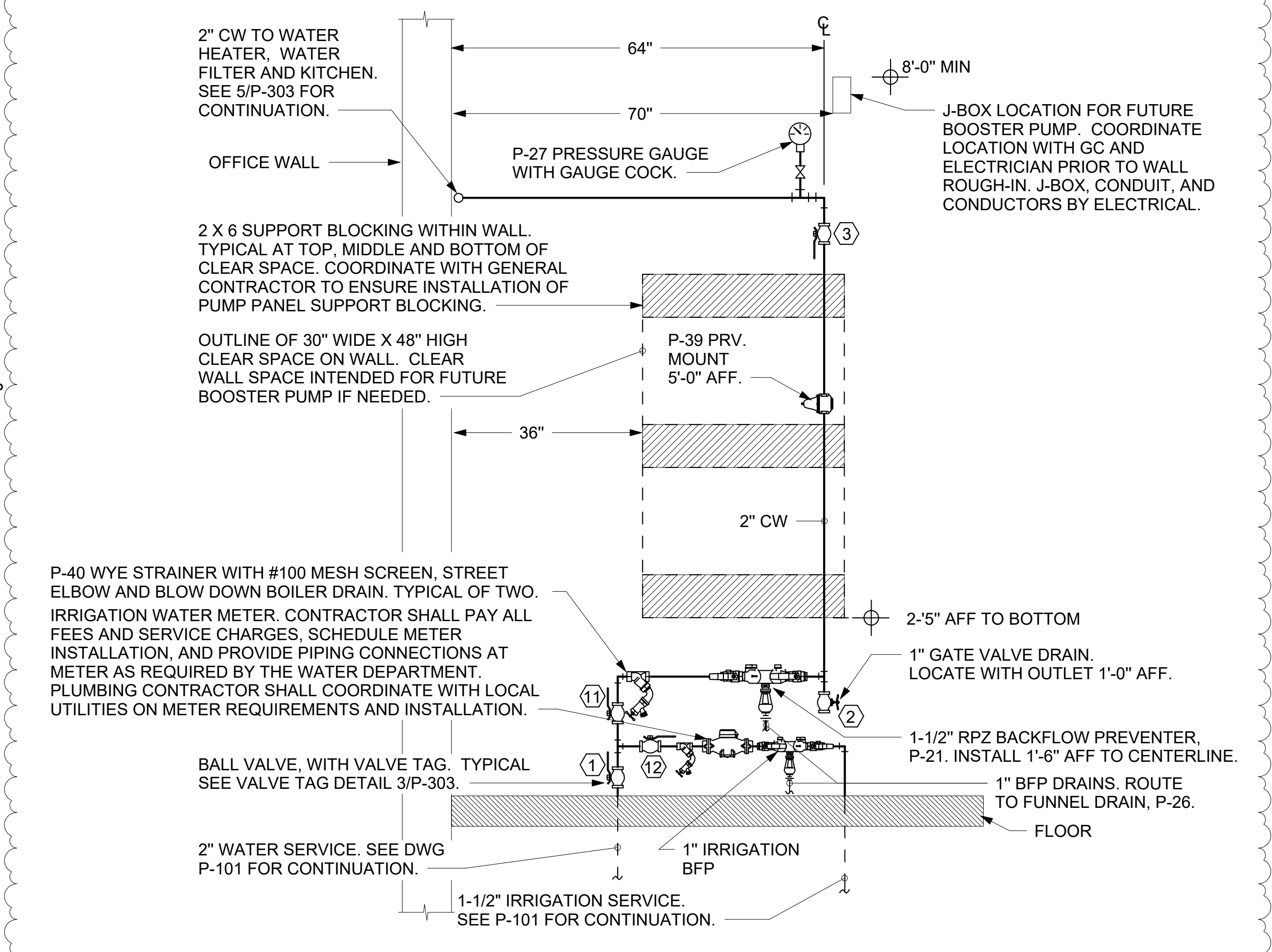

4 PIPING AT WATER SERVICE ENTRANCE IN MECHANICAL ROOM NOT TO SCALE

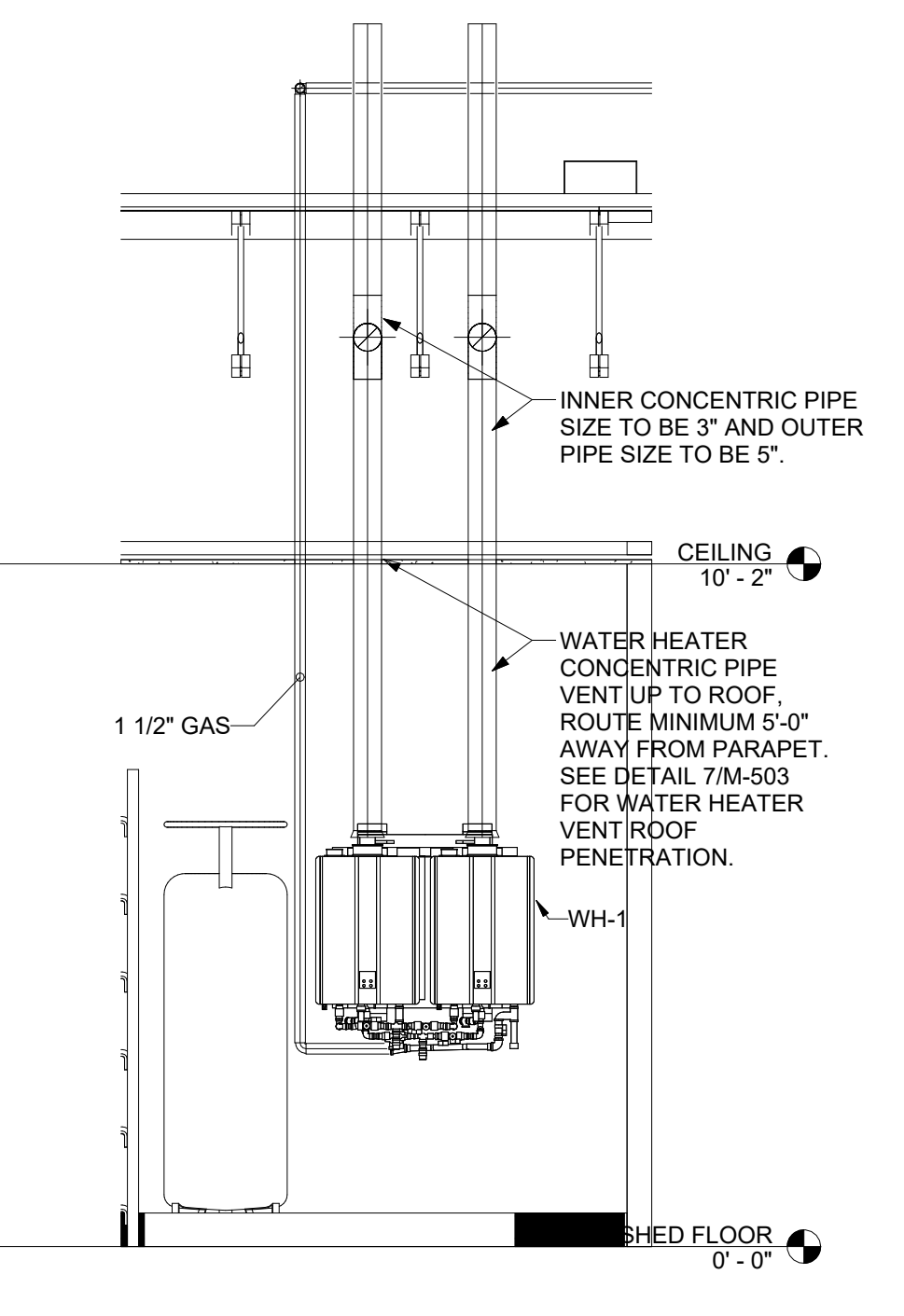

3 WATER HEATER GAS PIPING AND VENTING NOT TO SCALE

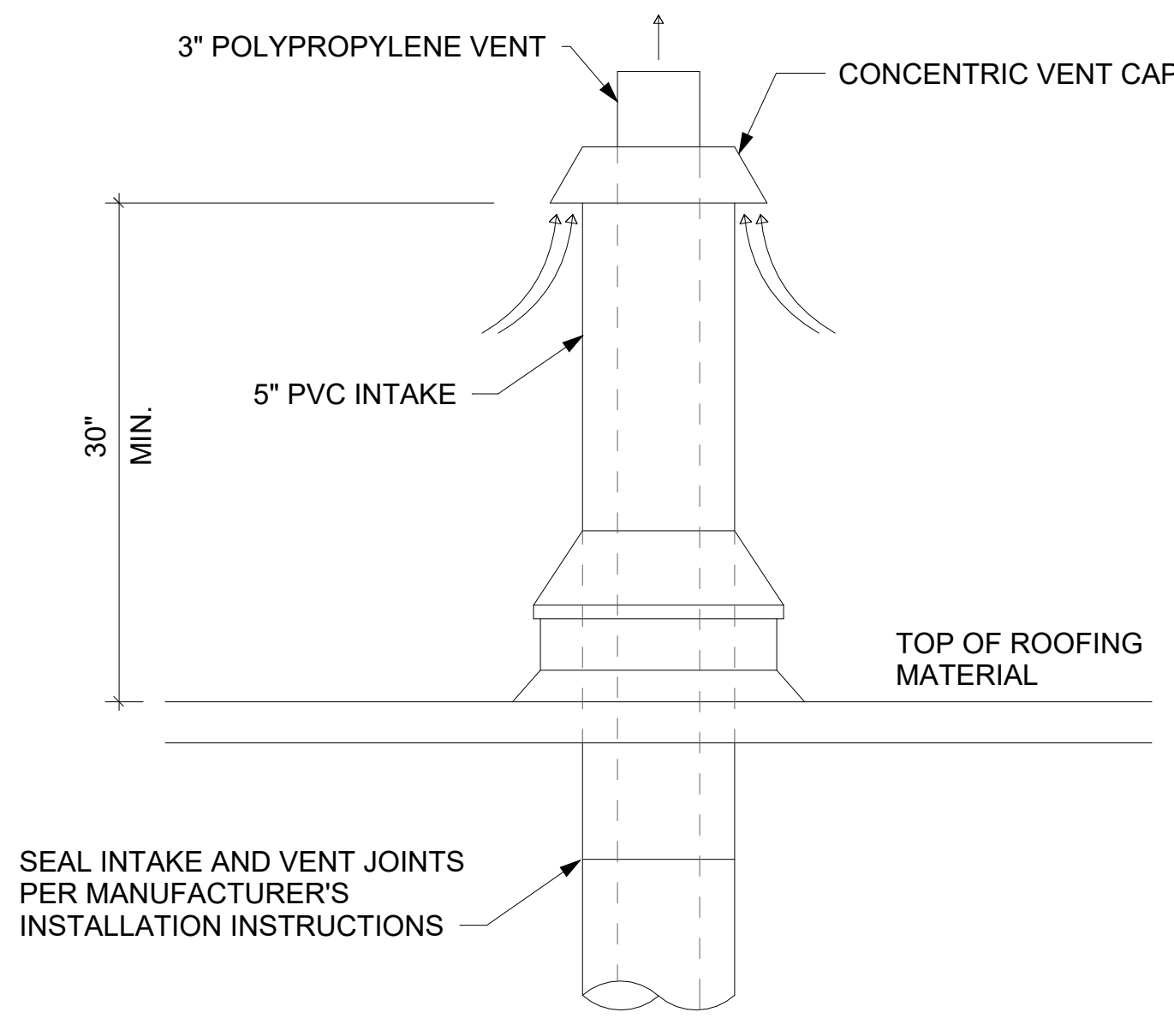

6 WATER HEATER VENT ROOF PENETRATION NOT TO SCALE

VALVE TAG SCHEDULE	
VALVE	VALVE POSITION
1 MAIN WATER SHUT-OFF	NORMALLY OPEN
2 MAIN DRAIN	NORMALLY CLOSED
3 ACCESSORY SHUT-OFF	NORMALLY OPEN
4 WATER FILTER INLET	NORMALLY OPEN
5 RECIRC PUMP ISOLATION VALVE	NORMALLY OPEN
6 WATER HEATER INLET	NORMALLY OPEN
7 RESTROOM & KITCHEN COLD WATER	NORMALLY OPEN
8 POST HYDRANT COLD WATER	NORMALLY OPEN
9 GAS TO WATER HEATER	NORMALLY OPEN
10 WATER HEATER OUTLET	NORMALLY OPEN

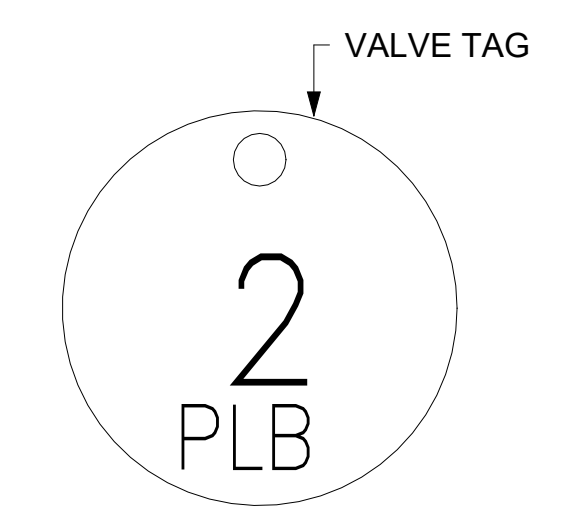

5 VALVE TAGS AND LEGEND NOT TO SCALE

4/10/2024 11:50:24 AM Autodesk Docs://DE_05288_North Dupont Highway_2023.8_FSR#05288_North Dupont Highway_PLB.rvt 40-LE-05288-P-502-PLUMBING DETAILS

ELECTRICAL SITE PLAN KEYNOTES

- ① NOT USED.
- ② DEVELOPER TO INSTALL THE SECONDARY CONDUITS TO WITHIN 5' OF THE BUILDING. FIELD COORDINATE LOCATION, SIZE, AND QUANTITY OF CONDUIT STUBS. EXTEND THE SECONDARY CONDUITS TO THE CT CABINET AS SHOWN. VERIFY WHETHER THE DEVELOPER IS RESPONSIBLE FOR INSTALLING THE SECONDARY CONDUCTORS.
- ③ FIELD COORDINATE LOCATION OF SECONDARY UNDERGROUND ELECTRICAL UTILITY LINES; PROVIDE SECONDARY SERVICE LATERAL FROM UTILITY TRANSFORMER TO PANEL 'MDP' VIA THE CURRENT TRANSFORMER CABINET. SEE SHEET E-701, "SINGLE-LINE DIAGRAM". REFER TO "ELECTRICAL SERVICE LATERAL CONDUIT DETAIL", SHEET E-502, FOR ADDITIONAL INFORMATION.
- ④ LOCATION OF TERMINATION OF SECONDARY SERVICE LATERAL AT PANEL 'MDP'. REFER TO "SINGLE-LINE DIAGRAM" ON SHEET E-701 FOR ADDITIONAL INFORMATION.
- ⑤ A. PROVIDE TWO 4" SCH. 40 PVC CONDUIT (ONE IS A SPARE), MINIMUM 24" BELOW FINISHED GRADE, FOR TELEPHONE SERVICE FROM TELEPHONE UTILITY SOURCE TO JUNCTION BOX INSIDE THE BUILDING. REFER TO SHEET E-401 FOR LOCATION OF JUNCTION BOX IN SERVICE AREA. REFER TO "TELEPHONE SERVICE CONDUIT DETAIL", SHEET E-502, FOR ADDITIONAL INFORMATION. DEVELOPER TO INSTALL TELEPHONE CONDUITS TO WITHIN 5' OF THE BUILDING. FIELD VERIFY LOCATION, QUANTITY, AND SIZE OF TELEPHONE CONDUIT STUBS AND EXTEND AS SHOWN.
B. PROVIDE ONE 3" SCH. 40 PVC CONDUIT, MINIMUM 24" BELOW FINISHED GRADE, FOR ISP SERVICE FROM UTILITY SOURCE TO JUNCTION BOX INSIDE THE BUILDING. REFER TO SHEET E-401 FOR LOCATION OF JUNCTION BOX IN BUILDING. REFER TO "TELEPHONE SERVICE CONDUIT DETAIL", SHEET E-502, FOR ADDITIONAL INFORMATION. COORDINATE EXACT LOCATION OF UTILITY SOURCE WITH SERVICE SUPPLY COMPANY. TERMINATE CONDUITS AT AS REQUIRED BY THE UTILITY COMPANY.
- ⑥ REFER TO SHEET E-403, E-501, AND E-703 FOR ELECTRICAL REQUIREMENTS AT MENU BOARDS AND DRIVE-THRU CANOPY.
- ⑦ LOCATION OF DUMPSTER. REFER TO "REFUSE ENCLOSURE PLAN - ELECTRICAL", SHEET E-403 FOR ELECTRICAL REQUIREMENTS IN THIS AREA.
- ⑧ PROVIDE A 12' POLE FOR MOUNTING OF SECURITY CAMERA. POLE TO MATCH SITE LIGHTING POLES IN STYLE AND COLOR (REFER TO CIVIL LIGHTING PLAN ES1).
- ⑨ PROVIDE UNDERGROUND CONDUIT TO LOCATION WITHIN THE BUILDING FOR POLE MOUNTED SECURITY CAMERA. REFER TO SHEET E-401 FOR LOCATION OF CONDUIT STUB-UP AND REQUIRED SIZE OF CONDUIT. COORDINATE EXACT CAMERA LOCATION WITH CHICK-FIL-A SECURITY SYSTEM REPRESENTATIVE PRIOR TO ROUGH-IN.
- ⑩ CONNECT AREA LIGHTING CIRCUITS TO TERMINAL BLOCKS LOCATED IN THE "CFA-T500" CONTROL PANEL (TYPICAL). SEE PANEL SCHEDULES ON SHEET E-602.
- ⑪ CONNECT SITE SIGNAGE CIRCUITS TO TERMINAL BLOCKS LOCATED IN THE "CFA-T500" CONTROL PANEL (TYPICAL). SEE PANEL SCHEDULES ON SHEET E-602. COORDINATE LOCATIONS OF ALL SIGNS WITH CHICK-FIL-A SIGNAGE PLANS PRIOR TO BID AND PRIOR TO CONDUIT INSTALLATION.
- ⑫ PROVIDE GFCI TYPE WEATHERPROOF RECEPTACLE MOUNTED ON MAIN SIGN SUPPORT +14" AFG.
- ⑬ PROVIDE WEATHERPROOF 20A SPST TOGGLE SWITCH 18" AFG AND CONNECTION TO MAINTENANCE DISCONNECT SWITCH FOR MAIN I.D. SIGN.
- ⑭ PROPOSED LOCATION OF BUILDING MOUNTED ELECTRICAL UTILITY METER. METER BASE WILL BE FURNISHED BY THE UTILITY COMPANY AND INSTALLED BY THE CONTRACTOR. THE CURRENT TRANSFORMER CABINET SHALL BE FURNISHED AND INSTALLED ON THE BUILDING BY THE CONTRACTOR. THE CONTRACTOR SHALL ALSO FURNISH AND INSTALL A 1-1/4" RIGID GALVANIZED CONDUIT BETWEEN METER BASE AND CURRENT TRANSFORMER CABINET. COORDINATE LOCATIONS AND REQUIREMENTS WITH ELECTRIC UTILITY COMPANY PRIOR TO BID.
- ⑮ LOCATION OF A 360 DEGREE BUILDING MOUNTED EXTERIOR CAMERA (BY OTHERS). PROVIDE A 3/4" CONDUIT AT 9'-4" AFF TO AN EXTERIOR WALL MOUNTED WP JUNCTION BOX WITH THE CONDUIT ABOVE THE INTERIOR CEILING AND EXTENDED TO AN ACCESSIBLE CEILING AREA FOR CAMERA CABLES BY OTHERS.
- ⑯ PROVIDE AN EXTERIOR DUPLEX 120V, 20A RECEPTACLE AT 18" AFF WITH 'IN-USE' STYLE LOCKABLE WP COVER AND CONNECT TO A GENERAL PURPOSE 120V RECEPTACLE CIRCUIT.

SIGNAGE NOTE

THE ELECTRICAL SUBCONTRACTOR SHALL INCLUDE THE ELECTRICAL ROUGH-IN AND FINAL CONNECTIONS OF ALL SIGNAGE (BUILDING MOUNTED AND GROUND MOUNTED ON THE SITE) IN HIS SCOPE OF WORK AND UNDER HIS LOCAL CODE PERMITTING PROCESS. PROVIDE A COPY OF THE PERMIT (WHICH SPECIFICALLY INCLUDES THE SIGNAGE) TO THE SIGN VENDOR IN ORDER TO EXPEDITE THE SIGN VENDOR'S PERMIT PROCESS.

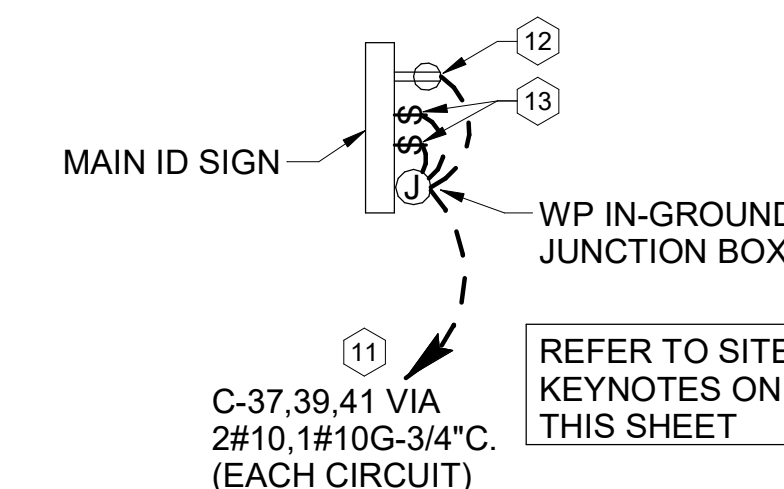

E1 MAIN ID SIGN DETAIL
N.T.S.

GENERAL ELECTRICAL SITE PLAN NOTES

- A. VERIFY WITH LOCAL AUTHORITIES AND UTILITIES THAT OWNER'S SIGNS, POLES, AND THEIR APPURTENANCES ARE NOT LOCATED ON OR OVER ANY EASEMENT OR MUNICIPAL RIGHT OF WAY.
- B. SITE WORK, UTILITY, AND ROADWAY INFORMATION ARE TAKEN FROM BOUNDARY AND TOPO SURVEY SITE PLANS. REFER TO C-DRAWINGS.
- C. MINIMUM CONDUIT SIZE SHALL BE 3/4\"
- D. REFER TO BUILDING ELECTRICAL DRAWINGS FOR EXTERIOR LIGHTING CONTROL.
- E. FOR WORK UNDER THIS DIVISION, ELECTRICAL CONTRACTOR SHALL PROVIDE AND INSTALL ONLY NEW AND U.L. LABELED ELECTRICAL EQUIPMENT, UNLESS INDICATED OTHERWISE BY THE CONTRACT DOCUMENTS.
- F. FOR WORK UNDER THIS DIVISION, ELECTRICAL CONTRACTOR SHALL CONTACT ALL UTILITIES FOR VERIFICATION AND IDENTIFICATION OF ALL UNDERGROUND RUNS, PRIOR TO SITE TRENCHING ("CALL BEFORE YOU DIG").
- G. FOR WORK UNDER THIS DIVISION, ELECTRICAL CONTRACTOR SHALL PERFORM ALL WORK IN STRICT ACCORDANCE WITH THE CURRENT EDITION OF THE NATIONAL ELECTRIC CODE (NFPA 70), AND THE LIFE SAFETY CODE (NFPA 101), AS ADOPTED AND/OR AMENDED BY STATE AND LOCAL AUTHORITIES HAVING JURISDICTION.
- H. FOR WORK UNDER THIS DIVISION, ELECTRICAL CONTRACTOR SHALL COORDINATE AND FIELD VERIFY LOCATIONS OF ALL UTILITY SERVICE RUNS, ORIGINATIONS, TERMINATIONS AND ANY INSTALLATION REQUIREMENTS (i.e. ELECTRICAL, TELEPHONE, WATER, GAS, SEWAGE, ETC.), AS RELATED TO THIS JOB, OR THEREBY EFFECTED.
- I. REFER TO SHEETS E-001, & E-002 FOR ELECTRICAL SPECIFICATIONS PERTAINING TO ELECTRICAL WORK DESCRIBED ON THIS SHEET.
- J. REFER TO SHEET E-103 FOR BUILDING LIGHTING FIXTURE SCHEDULE.

ELECTRICAL SITE PLAN SYMBOLS

SYMBOL	DESCRIPTION (UNLESS OTHERWISE NOTED ON PLANS)
	UTILITY COMPANY TRANSFORMER, (208 VOLT, 3 PHASE, 4 WIRE SECONDARY)
	S.P.S.T. LIGHT SWITCH (600V AC QUIET TYPE)
	GROUND FAULT CIRCUIT INTERRUPTER DUPLEX RECEPTACLE
	CONDUIT HOMERUN TO PANEL
	JUNCTION BOX (SINGLE GANG STEEL WHERE WALL MOUNTED, 4\"
	CONDUIT BURIED BELOW GRADE
	POLE MOUNTED SITE LIGHTING FIXTURE. CHEVRON INDICATES DIRECTION OF PRIMARY LIGHT DISTRIBUTION.

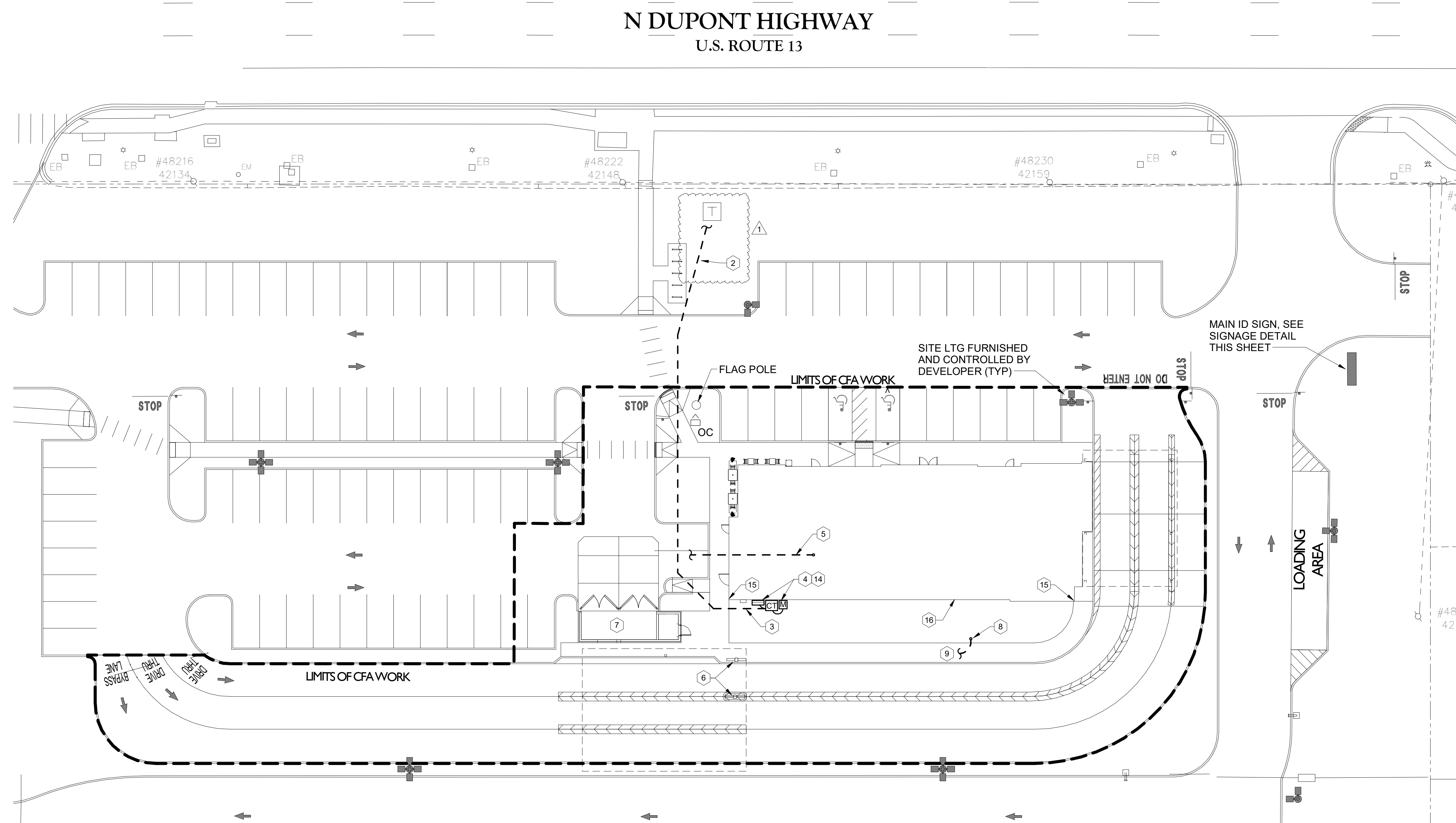

A1 ELECTRICAL SITE PLAN
1" = 20'-0"

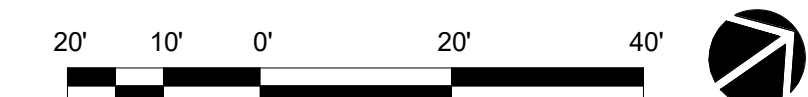

CHICK-FIL-A
NORTH DUPONT HIGHWAY
4008 NORTH DUPONT HIGHWAY
NEW CASTLE, DE 19720

FSR#05288

BUILDING TYPE / SIZE:	P14 LE	
RELEASE:		
PRINTED FOR:	CONSTRUCTION	
REVISION SCHEDULE		
NO.	DATE	DESCRIPTION
1	02/19/2024	BUILDING COMMENTS

CONSULTANT PROJECT #	23160.EH.S
DATE	10/09/2023
DRAWN BY	ES
Information contained on this drawing and in all digital files produced for above named project may not be reproduced in any manner without express written or verbal consent from authorized project representatives.	
SHEET	
SITE LIGHTING AND POWER PLAN	
SHEET NUMBER	E-101