

SWEETGREEN NJ147

Tuesday, June 14, 2022

10 Remarks Identified



STOREFRONT



RTU-1
Kitchen



RTU-2
DINING



TX1
Restrooms

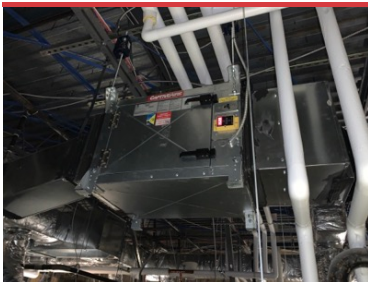

GX-1
Kitchen exhaust

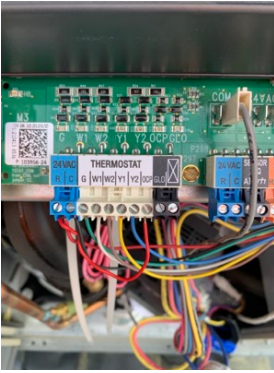

RTU1/2 NOTE

OCC was not wired so temporary jumper is installed.
Recommend connecting OCC to proper terminal on the thermostat



RTU1-2 FILTERS ARE HEAVILY LOADED

Need 4 per unit 20X25X2

8 Total



OVENS N OUT BUET INSTALLED



IAQ NOT YET INSTALLED



KITCHEN EXHAUST DISCHARGE