

Report By:

National TAB  
1329 E. KEMPER ROAD  
SUITE 4210  
CINCINNATI, OH 45246



**Report: TAB REPORT**  
**Function: Test, Adjust, & Balance**  
**Date: 05/23/2024**

**PROJECT**  
**05-20-24 FREDDY'S - EDMOND, OK (REVIVE)**

1925 E 2ND ST

EDMOND, OK 73003

Client

RKS Ventures, Inc.  
9340 E Central Ave  
Suite A  
Wichita, KS 67206

# National TAB

Project: 05-20-24 FREDDY'S - EDMOND, OK (REVIVE)

## Table Of Contents

<b>Section</b>	<b>Page #</b>
Summary	3
Issue Data	6
Checklist Data	11
AHU/RTU	30
FAN - Exhaust	34
FAN - Supply	39
Kitchen Hood Type I	40

## Overall Summary

The purpose of the visit to Freddy's in Edmond, OK was to address smoke capture concerns.

Smoke capture was poor on the fryer hood and the main griddle hood. The following are the major findings and recommendations from the visit:

Findings and recommendations are below.

1. The MUA back supply style plenum is notorious for causing smoke capture issues and that is a major factor here. The pulley needs to be changed to reduce airflow by half to around 1000 CFM. It is a non heated/non conditioned MUA so this will also be better for comfort.
2. The MUA filter is clogged and is reducing airflow by about 50%. This needs to be cleaned. But, doing so will also cause the smoke capture to worsen. So it needs to be done at the same time as the pulley change.
3. Full vertical end panel needs to be added to the right side of the griddle hood. A quarter end panel needs to be added to the left of the griddle hood.
4. Outside air intakes need to be added to RTU's 1 and 3 to ensure positive building pressure. Additionally, this helps reduce return air paths in the kitchen which are contributing to the poor smoke capture.
5. The fryer hood capture is poor as well. There is a large amount of smoke escaping primarily on the left side but also on the right side. The griddle hood is the primary concern as that is what causes grease to accumulate on the return grilles and surfaces. But improving the fryer capture will reduce fry smell, and improve comfort in the building. Ideally, full vertical end panels would be added, but if that's not possible from an operational standpoint then quarter end panels should be added on both sides.

Above are the major recommendations and findings. Below is a technical summary with additional details and findings.

## Technical Summary

Arrived on site and talked to the manager. They had not noticed any capture issues. However, grease accumulation was noted on the return grilles.

Measured all airflows in the building. Both dining Rtu's are operating at appropriate airflows. The hood exhausts were also found to be balanced. The MUA was very low (approximately 1000 CFM) and the building pressure was negative.

Performed an initial smoke test on all hoods. The main griddle hood was approximately 95% capture. Some minor loss was noted at the front of the hood perimeter. The backup griddle hood had 100% capture. The fryer hood had about 80% capture. There was significant smoke escaping out the left of the hood.

Went to the roof and found that the MUA intake air filter was clogged. Removed this temporarily and re-measured airflow to be close to the original design. Re-smoked all hoods and smoke was rolling out on the right side of the main grille hood. Mocked up a cardboard end panel and capture improved to 100%. A full stainless steel end panel is recommended on the right of the hood and a quarter end panel is recommended on the left of the hood.



*End panel mockup on main griddle*

The fryer hood capture is now poor. Reducing the MUA should help. But quarter end panels are also recommended. Full vertical end panels would be ideal if they don't effect Operations.



*Fryer smoke capture loss*

RTU's 1 and 3 are missing outside air intakes. This is creating a return path through the kitchen that is making the hood capture issues worse. Installing these and balancing the outside air should help reduce this effect.

Additionally found that the women's restroom exhaust fan rotation was backwards.

Before leaving the site, final performance data was gathered and the intake air filter was replaced on the MUA.



*Recommend end panel locations*

See following pages for additional insight into additional maintenance items that were found on site.

## Issue List

- MUA intake filters dirty
- RTU-1/RTU-2/RTU-3 final filters dirty
- RTU-1/RTU-3 OA missing
- Women's RR Exhaust fan



**05-20-24 FREDDY'S - EDMOND, OK (REVIVE)**

**Project Issue Information**

**Issue Name :** MUA intake filters dirty  
**Description :** MUA OA intake filters are dirty. Recommend replacing. Removed for testing.  
**Created By :** National TAB                      **Assigned To :** National TAB - Dylan Crisman  
**Status :** Open  
**Priority :** Low                                      **Asset Tag :**  
**Originated Date :** 05/23/2024 - Dylan Crisman - National TAB

Project Issue File Details



IMG\_4197  
05/23/2024



**05-20-24 FREDDY'S - EDMOND, OK (REVIVE)**

**Project Issue Information**

**Issue Name :** RTU-1/RTU-2/RTU-3 final filters dirty  
**Description :** Final filters for all 3 RTUs are dirty. Recommend replacing with correct 20x25x2 merv 8 rated pleated filters. RTU-1 kitchen unit OA section is very dirty, recommend cleaning.  
**Created By :** National TAB                      **Assigned To :** National TAB - Dylan Crisman  
**Status :** Open  
**Priority :** Low                                      **Asset Tag :**  
**Originated Date :** 05/22/2024 - Dylan Crisman - National TAB

Project Issue File Details



IMG\_4189  
05/22/2024



IMG\_4186  
05/22/2024



**05-20-24 FREDDY'S - EDMOND, OK (REVIVE)**

**Project Issue Information**

**Issue Name :** RTU-1/RTU-3 OA missing  
**Description :** OA hood is installed but missing OA filters and economizer/OA dampers. Cannot balance OA to stabilize building pressure at this time.  
**Created By :** National TAB                      **Assigned To :** National TAB - Dylan Crisman  
**Status :** Open  
**Priority :** High                                      **Asset Tag :**  
**Originated Date :** 05/22/2024 - Dylan Crisman - National TAB

Project Issue File Details



IMG\_4186  
05/22/2024



IMG\_4183  
05/22/2024



IMG\_4189  
05/22/2024



**05-20-24 FREDDY'S - EDMOND, OK (REVIVE)**

**Project Issue Information**

**Issue Name :** Women's RR Exhaust fan  
**Description :** Women's RR ceiling Exhaust fan is spinning backwards, read very low negative (-11CFM) to a slightly positive reading. Recommend mechanical contractor flip rotation on fan. May require that fan be replaced altogether.  
**Created By :** National TAB                      **Assigned To :** National TAB - Dylan Crisman  
**Status :** Open  
**Priority :** Low                                      **Asset Tag :**  
**Originated Date :** 05/23/2024 - Dylan Crisman - National TAB

Project Issue File Details



## CheckList List

- TECH - SITE PICTURES
- TECH - STEP 1: INITIAL READINGS
- TECH - STEP 2: INITIAL SITE WALKTHROUGH
- TECH - STEP 3: UNIT DATA AND EVAL
- TECH - STEP 4: TEST, ADJUST AND BALANCE
- TECH - STEP 5: FINAL TESTS



## 05-20-24 FREDDY'S - EDMOND, OK (REVIVE)

### CheckList Information

**Name :** TECH - SITE PICTURES                      **Status :** Not Completed  
**Assigned Organization :** National TAB                      **Asset :**  
**Requesting Organization :** National TAB  
**Created Date :** 05/21/2024 - Brian Turnbough - National TAB

### CheckList Item Details

STORE FRONT

**Comment:**



IMG\_4212  
05/23/2024

RTU-1

**Comment:**



**IMG\_4187**  
**05/22/2024**

---

RTU-2

**Comment:**



**IMG\_4184**  
**05/22/2024**

---

RTU-3

**Comment:**



**IMG\_4180**  
**05/22/2024**

---

MAU-1

Yes

---

**Comment:**



**IMG\_4167**  
**05/22/2024**

---

EF-1

---

**Comment:**



**IMG\_4174**  
**05/22/2024**

---

EF-2

**Comment:**



**IMG\_4171**  
**05/22/2024**

---

EF-3

**Comment:**



**IMG\_4169**  
**05/22/2024**

---

EF-4

**Comment:**



**IMG\_4200**  
**05/23/2024**

---

EF-5

**Comment:**

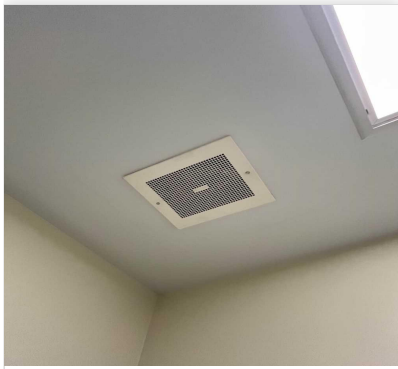

**IMG\_4201**  
**05/23/2024**

---

HOOD-1

**Comment:**



**IMG\_4162**  
**05/22/2024**

---

HOOD-2

**Comment:**



**IMG\_4164**  
**05/22/2024**

---

HOOD-3

---

**Comment:**



**IMG\_4160**  
**05/22/2024**



## 05-20-24 FREDDY'S - EDMOND, OK (REVIVE)

### CheckList Information

**Name :** TECH - STEP 1: INITIAL READINGS      **Status :** Not Completed  
**Assigned Organization :** National TAB      **Asset :**  
**Requesting Organization :** National TAB  
**Created Date :** 05/21/2024 - Brian Turnbough - National TAB

### CheckList Item Details

#### INITIAL BUILDING REVIEW:

What is the initial building pressure before making any changes?

**Comment:**

Side door -0.0060" Back door -0.0141" Front door 0.0026"

Are thermostats programmed?

Yes

**Comment:**

Are building pressure relief working properly?

**Comment:**

Yes

#### INITIAL AIRFLOWS:

SUPPLY RTU-1

**Comment:**

OA RTU-1

**Comment:**

SUPPLY RTU-2

**Comment:**

---

OA RTU-2

**Comment:**

---

SUPPLY RTU-3

**Comment:**

---

OA RTU-3

**Comment:**

Filters in 1129CFM Filters out 2008CFM

---

EF-1

**Comment:**

886CFM

---

EF-2

**Comment:**

1093 CFM

---

EF-3

**Comment:**

1198 CFM

---

EF-4

**Comment:**

---

MAU-1

**Comment:**

2008CFM

---



## 05-20-24 FREDDY'S - EDMOND, OK (REVIVE)

### CheckList Information

**Name :** TECH - STEP 2: INITIAL SITE WALKTHROUGH      **Status :** Completed  
**Assigned Organization :** National TAB      **Asset :**  
**Requesting Organization :** National TAB  
**Created Date :** 05/21/2024 - Brian Turnbough - National TAB  
**Completed Date :** 05/22/2024 - Dylan Crisman - National TAB

### CheckList Item Details

#### INITIAL SITE WALKTHROUGH

All diffusers and grilles are installed and match design? Yes

**Comment:**

All hood filters installed and accounted for? Yes

**Comment:**

Hoods are wired and have power? Yes

**Comment:**

Hood is free of alarms? Yes

**Comment:**

Thermostats have power? Yes

**Comment:**

Have trades/general contractor been notified about any issues and are they created on FaciliBuild?

**Comment:**

Yes



## 05-20-24 FREDDY'S - EDMOND, OK (REVIVE)

### CheckList Information

**Name :** TECH - STEP 3: UNIT DATA AND EVAL **Status :** Not Completed  
**Assigned Organization :** National TAB **Asset :**  
**Requesting Organization :** National TAB  
**Created Date :** 05/21/2024 - Brian Turnbough - National TAB

### CheckList Item Details

UNIT DATA AND EVALUATION WHILE GATHERING UNIT DATA CHECK THE FOLLOWING:

#### RTU's/AHU's

Economizers are assembled and functional? No

#### Comment:

DCV Max damper opening position is set to minimum? Yes

#### Comment:

Free cooling enthalpy set point set for lowest setting (Typically "D") Yes

#### Comment:

Motors are all operating below the FLA rating? Yes

#### Comment:

Are belts tight?

#### Comment:

Yes

If direct drive unit is the speed controller working.

**Comment:**

Yes

Is gas piping installed and valves turned on?

Yes

**Comment:**

Unit free of noticeable noise and vibration

Yes

**Comment:**

**EF's**

Rotation is correct?

Yes

**Comment:**

Belts are tight?

**Comment:**

Yes

Grease cup installed on hood fan?

Yes

**Comment:**

Hinge kit installed installed on hood fan?

Yes

**Comment:**

Lean fan back. Is grease duct installation adequate and is duct ran all the way to the base of the fan?

Yes

**Comment:**

Flex conduit is long enough so that fan can be completely tilted back?

Yes

**Comment:**

There is no major leakage around base of fan?

Yes

**Comment:**

Is the motor operating below the motor FLA rating?

Yes

**Comment:**

For restroom fan(s) is the back draft damper installed and can it fully open?

Yes

**Comment:**

Unit free of noticeable noise and vibration?

Yes

**Comment:**

**MUA**

Rotation is correct?

Yes

**Comment:**

Gas piping is installed and valves are in on position?

N/A

**Comment:**

Heater tested and is functional?

N/A

**Comment:**

Internal motorized damper is fully opening?

Yes

**Comment:**

Motor is operating below the FLA rating?

Yes

**Comment:**

Unit free of noticeable noise and vibration?

Yes

**Comment:**

**HOODS**

Kitchen equipment installed in proper places?

Yes

**Comment:**

Can kitchen equipment be turned on for final smoke test?

Yes

**Comment:**

---

**DOCUMENTATION**

---

Have trades/general contractor been notified about any issues and are they created on FaciliBuild? Yes

---

**Comment:**

---



### 05-20-24 FREDDY'S - EDMOND, OK (REVIVE)

#### CheckList Information

**Name :** TECH - STEP 4: TEST, ADJUST AND BALANCE      **Status :** Completed

**Assigned Organization :** National TAB      **Asset :**

**Requesting Organization :** National TAB

**Created Date :** 05/21/2024 - Brian Turnbough - National TAB

**Completed Date :** 05/22/2024 - Dylan Crisman - National TAB

#### CheckList Item Details

TEST, ADJUST, AND BALANCE ALL EQUIPMENT:

DURING TESTING MAKE NOTE OF THE FOLLOWING:

Is space free of drafting? Yes

Comment:

Is space comfortable in all areas? Yes

Comment:

Is the space free of ventilation noise? Yes

Comment:

If deviations from design were necessary to resolve 1-3 what were they? Otherwise put "NA".

Comment:

NA



## 05-20-24 FREDDY'S - EDMOND, OK (REVIVE)

### CheckList Information

**Name :** TECH - STEP 5: FINAL TESTS      **Status :** Not Completed  
**Assigned Organization :** National TAB      **Asset :**  
**Requesting Organization :** National TAB  
**Created Date :** 05/21/2024 - Brian Turnbough - National TAB

### CheckList Item Details

#### FINAL TESTS

#### HOOD CAPTURE TEST

List equipment turned on for testing

#### Comment:

List smoke candle type used

#### Comment:

CE0163 45 Sec 150CF

Smoke test capture - Perimeter of hood

#### Comment:

Smoke test capture - Top of cooking surface

#### Comment:

#### WITNESS

Date test was completed

#### Comment:

TAB tech name / Firm

**Comment:**

Dylan Crisman / NTi

Site super name / Firm

**Comment:**

Owner representative name / Firm (if Applicable)

**Comment:**

Building pressure at front & back doors (All Systems On)

**Comment:**

**ADDITIONAL**

Do actual net building airflow, design net building airflow, and pressure coincide? If not why? (All three should either be positive or negative)

**Comment:**

Thermostats are programmed?

Yes

**Comment:**

# National TAB

Project: 05-20-24 FREDDY'S - EDMOND, OK (REVIVE)

System/Unit: AHU/RTU



Asset: RTU1

AREA:DINING

Unit Data		
	Design	Actual
MFG	TRANE	TRANE
Serial Num	-	185116204L
Model Num	YSC120A3EMAF000C	YSC120A3EMAF000C
Type	RTU	RTU
Configuration	VERTICAL	VERTICAL
Num OA Filters 1	-	0
OA Filter Size 1	-	NA
Num Final Filter 1	-	4
Final Filter Size 1	-	20X25X2

Test Data		
	Design	Actual
SF CFM	4000	4114
SF RPM	-	727
RA CFM	3100	4114
OA CFM	900	NA
SF Rotation	-	CW
RA Damper Position	-	100%
Min OA Damper Position	-	NA
Min OA Damper Type	-	NA
OA Enthalpy Setpt	-	NA

Motor Data		
	Design	Actual
Motor MFG	-	NL
Frame	-	NL
Horsepower	3.0	NL
Motor Rpm	-	NL
Phase	3	3
Rated Voltage	208	208
Rated Amperage	-	7.30

General		
	Design	Actual
Fan Rotation Correct	-	YES
Unit Filters Clean	-	NO
Condensate Drain Installed	-	YES

Drive Data		
	Design	Actual
Motor Sheave Size	-	DD
Motor Bore Size	-	DD
Fan Sheave Size	-	DD
Fan Sheave Bore	-	DD
Belt CL Distance	-	DD
Num of Belts	-	DD
Belt Size	-	DD
Belt Alignment	-	DD

Completed By: Dylan Crisman on 05/23/2024

# National TAB

Project: 05-20-24 FREDDY'S - EDMOND, OK (REVIVE)

## System/Unit: AHU/RTU



Asset: RTU2

AREA:DINING

Unit Data		
	Design	Actual
MFG	TRANE	TRANE
Serial Num	-	608100922L
Model Num	YSC120A3EMAF000C	YSC120A3EMAF000C
Type	RTU	RTU
Configuration	VERTICAL	VERTICAL
Num OA Filters 1	-	1
OA Filter Size 1	-	35.5X16
Num Final Filter 1	-	4
Final Filter Size 1	-	20X25X2

Motor Data		
	Design	Actual
Motor MFG	-	GE
Frame	-	56Hz
Horsepower	3.0	3.0
Motor Rpm	-	1725
Phase	3	3
Rated Voltage	208	208
Rated Amperage	-	9.4

Drive Data		
	Design	Actual
Motor Sheave Size	-	4.5"
Motor Bore Size	-	7/8"
Motor Sheave SetPt	-	3 TURNS OPEN
Fan Sheave Size	-	AK59 BROWNING
Fan Sheave Bore	-	1"
Belt CL Distance	-	6"
Num of Belts	-	1
Belt Size	-	AX36
Belt Alignment	-	VERIFIED

Test Data		
	Design	Actual
SF CFM	4000	4096
SF RPM	-	922
RA CFM	3100	3143
OA CFM	900	953
RL Voltage	-	207.5/207.3/209
RL Amperage	-	5.5/5.3/5.9
SF Rotation	-	CW
RA Damper Position	-	65%
Min OA Damper Position	-	35%
Min OA Damper Type	-	ECONOMIZER
OA Enthalpy Setpt	-	D

Performance Data		
	Design	Actual
MA Plenum SP	-	-0.44"
Fan Suction SP	-	-0.78"
Fan Discharge SP	-	0.31"
Total ESP	1.2"	0.75"
Fan Total SP	-	1.09"

General		
	Design	Actual
Fan Rotation Correct	-	YES
Unit Filters Clean	-	NO
Condensate Drain Installed	-	YES

Completed By: Dylan Crisman on 05/23/2024

# National TAB

Project: 05-20-24 FREDDY'S - EDMOND, OK (REVIVE)

## System/Unit: AHU/RTU



Asset: RTU3

AREA:KITCHEN

Unit Data		
	Design	Actual
MFG	TRANE	TRANE
Serial Num	-	190610117L
Model Num	YSC092A3EMAA000C	YSC092A3EMAA000C
Type	RTU	RTU
Configuration	VERTICAL	VERTICAL
Num OA Filters 1	-	0
OA Filter Size 1	-	NA
Num Final Filter 1	-	4
Final Filter Size 1	-	20X25X2

Motor Data		
	Design	Actual
Motor MFG	-	MARATHON
Frame	-	56
Horsepower	2.0"	1.0
Motor Rpm	-	1725
Phase	3	3
Rated Voltage	208	200-230
Rated Amperage	-	3.3

Drive Data		
	Design	Actual
Motor Sheave Size	-	3"
Motor Bore Size	-	7/8"
Motor Sheave SetPt	-	3 TURNS OPEN
Fan Sheave Size	-	AK59X1
Fan Sheave Bore	-	1"
Belt CL Distance	-	12"
Num of Belts	-	1
Belt Size	-	A35
Belt Alignment	-	VERIFIED

Test Data		
	Design	Actual
SF CFM	3000	2453
SF RPM	-	727
RA CFM	2400	2453
OA CFM	600	NA
RL Voltage	-	211/210.9/208.8
RL Amperage	-	2.8/2./2.6
SF Rotation	-	CW
RA Damper Position	-	100%
Min OA Damper Position	-	NA
Min OA Damper Type	-	NA
OA Enthalpy Setpt	-	NA

Performance Data		
	Design	Actual
MA Plenum SP	-	-0.24"
Fan Suction SP	-	-0.45"
Fan Discharge SP	-	0.23"
Total ESP	1.0"	0.47"
Fan Total SP	-	0.68"

General		
	Design	Actual
Fan Rotation Correct	-	YES
Unit Filters Clean	-	NO
Condensate Drain Installed	-	YES

Completed By: Dylan Crisman on 05/23/2024

Notes:  
Airflow should be increased slightly for better performance once all recommendations are completed.

Written By: Will Turnbough on 05/23/2024

# National TAB

Project:05-20-24 FREDDY'S - EDMOND, OK (REVIVE)

## AHU/RTU



### Diffuser Supply (GRD)

#### RTU3/KITCHEN

Asset									
Asset Name	Location	Type	Size	DESIGN CFM	AK	CFM(1)	CFM(2)	FINAL CFM	% to design
RTU3-SGRD1					1.0	193	193	193	-
RTU3-SGRD2					1.0	270	270	270	-
RTU3-SGRD3					1.0	409	409	409	-
RTU3-SGRD4					1.0	198	198	198	-
RTU3-SGRD5					1.0	263	263	263	-
RTU3-SGRD6					1.0	252	252	252	-
RTU3-SGRD7					1.0	293	293	293	-
RTU3-SGRD8					1.0	434	434	434	-
RTU3-SGRD9					1.0	141	141	141	-
Total				0		2453	2453	2453	0%

Completed By: Dylan Crisman on 05/23/2024

# National TAB

Project: 05-20-24 FREDDY'S - EDMOND, OK (REVIVE)

System/Unit: FAN - Exhaust



Asset: EF1

AREA:

Unit Data		
	Design	Actual
MFG	COOK	COOK
Model Num	GC-180	GC-180
Serial Num	-	
Type	CEILING	CEILING
Configuration	VERTICAL	VERTICAL

Test Data		
	Design	Actual
CFM	150	108
Fan Rotation	-	CCW
System SetPt	-	HIGH SPEED
RL Voltage	-	NA
RL Amperage	-	NA
Total ESP	0.25"	NA
Fan Inlet SP	-	NA
Fan Discharge SP	-	ATM

Completed By: Dylan Crisman on 05/23/2024

# National TAB

Project: 05-20-24 FREDDY'S - EDMOND, OK (REVIVE)

## System/Unit: FAN - Exhaust



Asset: EF2

AREA:

Unit Data		
	Design	Actual
MFG	COOK	COOK
Model Num	GC-160	GC-160
Serial Num	-	
Type	CEILING	CEILING
Configuration	VERTICAL	VERTICAL

Test Data		
	Design	Actual
CFM	100	0
Fan Rotation	-	CCW
System SetPt	-	HIGH SPEED
RL Voltage	-	NA
RL Amperage	-	NA
Total ESP	0.25"	NA
Fan Inlet SP	-	NA
Fan Discharge SP	-	ATM

Completed By: Dylan Crisman on 05/23/2024

# National TAB

Project: 05-20-24 FREDDY'S - EDMOND, OK (REVIVE)

## System/Unit: FAN - Exhaust



Asset: KEF1

AREA:HOOD 1

Unit Data		
	Design	Actual
MFG	GREENHECK	GREENHECK
Model Num	CUBE-101-4	CUBE-101-4-G
Serial Num	-	05J30272
Type	-	UPBLAST
Configuration	VERTICAL	VERTICAL

Motor Data		
	Design	Actual
Motor MFG	-	FASCO
Frame	-	NL
Horsepower	0.25"	0.25
Motor Rpm	-	1725
Phase	1	1
Voltage (rated)	115	115
Amperage (rated)	-	6.1
Service Factor	-	1.15

Test Data		
	Design	Actual
CFM	899	886
Fan RPM	1464	1413
Fan Rotation	-	CCW
Motor RPM	-	1760
System SetPt	-	2 TURNS OPEN
RL Voltage	-	NA
RL Amperage	-	NA
Total ESP	0.633"	0.20"
Fan Inlet SP	-	-0.20"
Fan Discharge SP	-	ATM

Completed By: Dylan Crisman on 05/23/2024

# National TAB

Project: 05-20-24 FREDDY'S - EDMOND, OK (REVIVE)

## System/Unit: FAN - Exhaust



Asset: KEF2

AREA:HOOD 2

Unit Data		
	Design	Actual
MFG	GREENHECK	GREENHECK
Model Num	CUBE-101-3	CUBE-101-3-G
Serial Num	-	06B15195
Type	-	UPBLAST
Configuration	VERTICAL	VERTICAL

Motor Data		
	Design	Actual
Motor MFG	-	MARATHON
Frame	-	48Z
Horsepower	0.333	0.333
Motor Rpm	-	1725
Phase	1	1
Voltage (rated)	115	115
Amperage (rated)	-	6.1
Service Factor	-	1.15

Test Data		
	Design	Actual
CFM	1162	1093
Fan RPM	1767	1583
Fan Rotation	-	CCW
Motor RPM	-	1752
System SetPt	-	2 TURNS OPEN
RL Voltage	-	NA
RL Amperage	-	NA
Total ESP	0.778"	0.25"
Fan Inlet SP	-	-0.25"
Fan Discharge SP	-	ATM

Completed By: Dylan Crisman on 05/23/2024

# National TAB

Project: 05-20-24 FREDDY'S - EDMOND, OK (REVIVE)

## System/Unit: FAN - Exhaust



Asset: KEF3

AREA:HOOD 3

Unit Data		
	Design	Actual
MFG	GREENHECK	GREENHECK
Model Num	CUBE-101-3	CUBE-101-3-G
Serial Num	-	06B15194
Type	-	UPBLAST
Configuration	VERTICAL	VERTICAL

Motor Data		
	Design	Actual
Motor MFG	-	MARATHON
Frame	-	48Z
Horsepower	0.333"	0.333
Motor Rpm	-	1725
Phase	1	1
Voltage (rated)	115	115
Amperage (rated)	-	6.1
Service Factor	-	1.15

Test Data		
	Design	Actual
CFM	1162	1198
Fan RPM	1767	1570
Fan Rotation	-	CCW
Motor RPM	-	1759
System SetPt	-	2 TURNS OPEN
RL Voltage	-	NA
RL Amperage	-	NA
Total ESP	0.778"	0.28"
Fan Inlet SP	-	-0.28"
Fan Discharge SP	-	ATM

Completed By: Dylan Crisman on 05/23/2024

# National TAB

Project: 05-20-24 FREDDY'S - EDMOND, OK (REVIVE)

## System/Unit: FAN - Supply



Asset: MUA1

AREA:

Unit Data		
	Design	Actual
MFG	NA	GREENHECK
Model Num	KSFB-109-H15	KSFB-109-H15
Serial Num	-	10398215
Type	MUA	MUA
Configuration	VERTICAL	VERTICAL

Motor Data		
	Design	Actual
Motor MFG	-	CENTURY
Frame	-	K56Z
Horsepower	1	1.0
Motor Rpm	-	1725
Phase	1	1
Voltage (rated)	115	115
Amperage (rated)	-	6.2
Service Factor	-	1.15

Test Data		
	Design	Actual
CFM	2024	2008
SF RPM	1056	1060
Motor RPM	-	1782
SF System SetPt	-	3 TURNS OPEN
RL Voltage	-	NA
RL Amperage	-	NA
Total ESP	-	NA
Fan Discharge SP	-	ATM

General		
	Design	Actual
Fan Rotation Correct	-	YES

Completed By: Dylan Crisman on 05/23/2024

Notes:

- [1] AX42 BELT, 17.5" CL
  - [2] 3.5" MOTOR SHEAVE 5/8" BORE
  - [3] 4" FAN SHEAVE 7/8" BORE
- 1782/1060 RPM

Written By: Dylan Crisman on 05/23/2024

# National TAB

Project: 05-20-24 FREDDY'S - EDMOND, OK (REVIVE)

System/Unit: Kitchen Hood Type I



Asset: HD1

AREA:

Unit Data		
	Design	Actual
MFG	GREENHECK	GREENHECK
Model Num	GHEW-4.33-S	GHEW-4.33-S
Job / Serial Num	-	10394140
Type	TYPE 1 CANOPY	TYPE I CANOPY
Hood length	52"	52"
Hood Width	39"	39"
Supply Plenum Type	-	NA
Supply Plenum Width	-	NA
Supply Plenum Length	52"	NA

Test Data Exhaust		
	Design	Actual
Filter Type	-	BAFFLE
Filter Size 1	-	16x20
Filter Size 2	-	
Filter Qty 1	-	3
Filter Qty 2	-	
Filter AK factor size 1	-	2.08
Filters AK factor size 2	-	
Filter Total AK Area	-	6.24
Filter1 FPM	-	147
Filter2 FPM	-	149
Filter3 FPM	-	131
Filter4 FPM	-	
Filter5 FPM	-	
Filter6 FPM	-	
Filter7 FPM	-	
Filter8 FPM	-	
Filter9 FPM	-	
Filter10 FPM	-	
Filter11 FPM	-	
Filter12 FPM	-	
Filter Ave FPM(corr)	-	142
CFM	899	886

Cooking Equipment		
	Design	Actual
Item 1	-	FRYER
Item 2	-	
Item 3	-	
Item 4	-	
Item 5	-	

Completed By: Dylan Crisman on 05/23/2024

# National TAB

Project: 05-20-24 FREDDY'S - EDMOND, OK (REVIVE)

## System/Unit: Kitchen Hood Type I



Asset: HD2

AREA:

Unit Data		
	Design	Actual
MFG	GREENHECK	GREENHECK
Model Num	GHEW-5.00-S	GHEW-5.00-S
Job / Serial Num	-	10394141
Type	TYPE 1 CANOPY	TYPE I CANOPY
Hood length	60"	60"
Hood Width	39"	39"
Supply Plenum Type	-	NA
Supply Plenum Width	-	NA
Supply Plenum Length	60"	NA

Test Data Exhaust		
	Design	Actual
Filter Type	-	BAFFLE
Filter Size 1	-	20x20
Filter Size 2	-	
Filter Qty 1	-	3
Filter Qty 2	-	
Filter AK factor size 1	-	2.68
Filters AK factor size 2	-	
Filter Total AK Area	-	8.04
Filter1 FPM	-	135
Filter2 FPM	-	133
Filter3 FPM	-	142
Filter4 FPM	-	
Filter5 FPM	-	
Filter6 FPM	-	
Filter7 FPM	-	
Filter8 FPM	-	
Filter9 FPM	-	
Filter10 FPM	-	
Filter11 FPM	-	
Filter12 FPM	-	
Filter Ave FPM(corr)	-	136
CFM	1163	1093

Cooking Equipment		
	Design	Actual
Item 1	-	GRIDDLE
Item 2	-	
Item 3	-	
Item 4	-	
Item 5	-	

Completed By: Dylan Crisman on 05/23/2024

# National TAB

Project: 05-20-24 FREDDY'S - EDMOND, OK (REVIVE)

## System/Unit: Kitchen Hood Type I



Asset: HD3

AREA:

Unit Data		
	Design	Actual
MFG	GREENHECK	GREENHECK
Model Num	GHEW-5.00-S	GHEW-5.00-S
Job / Serial Num	-	10394142
Type	TYPE 1 CANOPY	TYPE I CANOPY
Hood length	60"	60"
Hood Width	39"	39"
Supply Plenum Type	-	NA
Supply Plenum Width	-	NA
Supply Plenum Length	60"	NA

Test Data Exhaust		
	Design	Actual
Filter Type	-	BAFFLE
Filter Size 1	-	20x20
Filter Size 2	-	
Filter Qty 1	-	3
Filter Qty 2	-	
Filter AK factor size 1	-	2.68
Filters AK factor size 2	-	
Filter Total AK Area	-	8.04
Filter1 FPM	-	149
Filter2 FPM	-	151
Filter3 FPM	-	149
Filter4 FPM	-	
Filter5 FPM	-	
Filter6 FPM	-	
Filter7 FPM	-	
Filter8 FPM	-	
Filter9 FPM	-	
Filter10 FPM	-	
Filter11 FPM	-	
Filter12 FPM	-	
Filter Ave FPM(corr)	-	149
CFM	1163	1198

Cooking Equipment		
	Design	Actual
Item 1	-	
Item 2	-	
Item 3	-	
Item 4	-	
Item 5	-	

Completed By: Dylan Crisman on 05/23/2024