

HVAC ABBREVIATIONS	SUPPLIER/VENDOR ABBREVIATIONS
ACC	AIR COOLED CONDENSING UNIT (HVAC)
AFB	ABOVE FINISHED FLOOR
AFG	ABOVE FINISHED GRADE
AHU	AIR HANDLING UNIT
CD	CEILING DIFFUSER
CU	CONDENSING UNIT (COOLER)
EF	EXHAUST FAN
ER	EXHAUST REGISTER
(E)/EXTG	EXISTING
HD	HOOD
MAU	MAKEUP AIR UNIT
OB	BLADE DAMPER
RG	RETURN GRILL
RTU	ROOFTOP UNIT
SR	SUPPLY REGISTER
VSC	VARIABLE SPEED CONTROL
COZAS	TENANT'S COZ ALARM SUPPLIER
GC	GENERAL CONTRACTOR
HES	TENANT'S HVAC EQUIPMENT SUPPLIER
HS	TENANT'S HOOD SUPPLIER
KES	TENANT'S KITCHEN EQUIPMENT SUPPLIER
TAB	TENANT'S TEST & BALANCE VENDOR
TCC	TENANT'S CABLING CONTRACTOR
TDC	TENANT'S DUCT CLEANER
TEMS	TENANT'S ENERGY MANAGEMENT SYSTEM SUPPLIER
TLS	TENANT'S LIGHT/LAMP SUPPLIER
TMB	TENANT'S MENU BOARD SUPPLIER
TMS	TENANT'S MILLWORK SUPPLIER
TP	TENANT'S PHONE SUPPLIER
TRS	TENANT'S RAILING SUPPLIER
TSV	TENANT'S SIGN VENDOR
TUV	TENANT'S UV SANITIZER SUPPLIER
WCS	TENANT'S WALK-IN COOLER SUPPLIER
WHS	TENANT'S WATER HEATER SUPPLIER

MATERIAL SCHEDULE		
CATEGORY	APPLICATION	ALLOWABLE MATERIAL
DUCT	EXPOSED SUPPLY	RECT. LINED OR ROUND AS SHOWN, NO EXPOSED DUCT SEALING MASTIC
	EXPOSED RETURN	RECTANGULAR, NO EXPOSED DUCT SEALING MASTIC
	EXPOSED GEN. EXHAUST	RECTANGULAR, NO EXPOSED DUCT SEALING MASTIC
	CONCEALED, SUPPLY	RECT. OR ROUND AS SHOWN, LINED OR INSULATED
	CONCEALED, RETURN	RECT. OR ROUND AS SHOWN, LINED OR INSULATED
	CONCEALED, GEN. EXHAUST	RECT. OR ROUND AS SHOWN
	CONCEALED, TYPE I HOOD EXHAUST	RECTANGULAR 16 GA. BLACK IRON W/ WRAP OR UL 1978 FACTORY-MANUFACTURED DUCT W/ WRAP (SUBMIT SHOP DRAWINGS FOR FACTORY-MANUFACTURED DUCT PRIOR TO ORDERING FOR APPROVAL)

HVAC SYMBOLS

	CEILING DIFFUSER
	CEILING-MOUNTED RETURN REGISTER
	CEILING-MOUNTED EXHAUST REGISTER
	SUPPLY REGISTER
	RETURN REGISTER
	FLEXIBLE DUCT
	MITERED CORNER WITH TURNING VANES
	DUCTWORK INTERNAL FREE DIMENSIONS (WIDTH x HEIGHT)
	RECTANGULAR TO ROUND DUCT TRANSITION
	DUCT-MOUNTED SMOKE DETECTOR
	MOTOR-OPERATED DAMPER
	MANUAL VOLUME DAMPER
	GREASE DUCT CLEANOUT
	MITERED CORNER WITHOUT TURNING VANES
	GRIDPOINT THERMOSTAT
	GRIDPOINT ZONE SENSOR MODULE
	GRIDPOINT SUPPLY PROBE
	PLAN NOTE: SEE PLAN NOTES LISTED ON THE SAME SHEET FOR NOTE MEANING
	CONNECT TO EXISTING
	EQUIPMENT TAG: SEE EQUIPMENT SCHEDULE ON SHEET M-600 FOR EQUIPMENT INFORMATION
	AUDIO/VISUAL REMOTE SMOKE DETECTOR ANNUNCIATOR WITH REMOTE KEY OPERATED RESET
	MOTORIZED DAMPER
	FIRE DAMPER W/ ACCESS DOOR
	GRILL, REGISTER, OR DIFFUSER TAG NECK SIZE AIRFLOW

HVAC GENERAL NOTES

- GENERAL NOTES APPLY TO HVAC SHEETS.
- WORK SHALL COMPLY WITH STATE AND LOCAL CODE REQUIREMENTS AS APPROVED AND AMENDED BY THE AUTHORITY HAVING JURISDICTION, INCLUDING APPLICABLE SECTIONS OF NFPA, THE MECHANICAL CODE, AND ANY INTERIM AMENDMENTS AT THE TIME OF THE PROPOSAL. PURCHASE PERMITS ASSOCIATED WITH THE WORK. OBTAIN INSPECTIONS REQUIRED BY CODE. SEE SHEET G-001 FOR THE PREVAILING CODES.
- CONTRACTOR AND SUBCONTRACTORS SHALL REVIEW A COMPLETE SET OF THE CONSTRUCTION DOCUMENTS.
- COORDINATE WORK WITH THE WORK OF OTHER TRADES, EQUIPMENT FURNISHED BY OTHERS, REQUIREMENTS OF THE OWNER, AND OF THE EXISTING CONDITIONS AT THE PROJECT SITE.
- DRAWINGS FOR THE MECHANICAL WORK ARE DIAGRAMMATIC, SHOWING THE GENERAL LOCATION, TYPE, LAYOUT, AND EQUIPMENT REQUIRED. THE DRAWING SHALL NOT BE SCALED FOR EXACT MEASUREMENTS, REFER TO ARCHITECTURAL DRAWINGS FOR DIMENSIONS. REFER TO MANUFACTURER'S STANDARD INSTALLATION DRAWINGS FOR EQUIPMENT CONNECTIONS AND INSTALLATION REQUIREMENTS. PROVIDE DUCTWORK, CONNECTIONS, OFFSETS, ACCESSORIES, AND MATERIALS NECESSARY FOR A COMPLETE SYSTEM.
- DUCT DIMENSIONS ON PLANS INDICATE DIMENSIONS OF INTERNAL FREE AREA.
- PERFORATED CEILING DIFFUSERS SHALL BE 4-WAY UNLESS NOTED OTHERWISE.
- COORDINATE ROOF WORK WITH THE OWNER'S CONSTRUCTION MANAGER PRIOR TO CONSTRUCTION.
- UNLESS NOTED OTHERWISE, RECTANGULAR DUCT ELBOWS GREATER THAN 45° SHALL BE MITERED ELBOWS WITH DOUBLE-THICKNESS TURNING VANES AND RECTANGULAR DUCT ELBOWS 45° OR LESS SHALL BE RADIUSED ELBOWS WITH AN INSIDE RADIUS OF AT LEAST 1/2 THE WIDTH OF THE DUCT.
- REPLACE AIR FILTERS WITH NEW, CLEAN, MERV 7 AIR FILTERS AT TURNOVER.
- THE TERM "FURNISH" MEANS SUPPLY AND DELIVER TO THE PROJECT SITE, READY FOR UNLOADING, UNPACKING, ASSEMBLY, INSTALLATION, AND SIMILAR OPERATIONS. THE TERM "INSTALL" DESCRIBES THE OPERATIONS AT THE PROJECT SITE INCLUDING THE ACTUAL UNLOADING, UNPACKING, ASSEMBLY, ERECTING, PLACING, ANCHORING, APPLYING, WORKING TO DIMENSION, FINISHING, CURING, PROTECTING, CLEANING, AND SIMILAR OPERATIONS. THE TERM "PROVIDE" MEANS TO FURNISH AND INSTALL, COMPLETE AND READY FOR THE INTENDED USE.
- PROVIDE LABELING CALLED FOR IN THE HVAC PLANS USING ENGRAVED PHENOLIC PLATES. (WHITE WITH BLACK LETTERING) FURNISHED BY TSV
- PROVIDE P3000 12 GA. UNISTRUT WITH PG FINISH FOR DUCT SUPPORTS AND OTHER UNISTRUT IN AREAS EXPOSED TO VIEW. SLOTTED UNISTRUT AND OTHER UNISTRUT WITH HOLES IS NOT ACCETABLE.

HVAC SPECIFICATIONS

- SECTION 15732 - PACKAGED ROOFTOP AIR-CONDITIONING UNITS
- PART 1 - GENERAL
- 1.1 SECTION REQUIREMENTS
- Submittals: Product Data and Shop Drawings.
 - Comply with ASHRAE 15.
 - EER: Equal to or greater than prescribed by Energy Conservation Code 2018 of PA (IECC 2018 w/ amendments).
 - Warranties: Submit a written warranty, signed by the manufacturer, agreeing to the repair or replacement of components that fail within 5 years of Substantial Completion.
- PART 2 - PRODUCTS
- 2.1 PACKAGED UNITS, 5 TO 20 TONS
- Factory assembled and tested, consisting of compressors, condensers, evaporator coils, condenser and evaporator fans, refrigeration and temperature controls, filters, and dampers.
 - Refer to Rooftop Heating/Cooling Unit Schedule on drawing M600 for capacities, and manufacturers.
 - Evaporator Fans: Belt or direct driven, forward curved centrifugal.
 - Exhaust/Relief Fans: Direct drive, forward curved centrifugal or propeller.
 - Condenser Fans: Direct drive propeller.
 - Refrigerant Coils: Aluminum fins and copper coil.
 - Compressors: Serviceable hermetic or fully hermetic, with safety controls, hot gas bypass, and timed off controls.
 - Heat Exchangers: Gas fired, with gas controls, electronic ignition, high limit cutout, and forced draft proving switch.
 - Economizer controls (Comparative Enthalpy, 100% capacity).
 - Low ambient controls.
 - Smoke Detectors: Photoelectric - In supply and/or return as called for on teh schedule on M-600.
 - Operating Controls: Two stage heating and two stage cooling on units 8-1/2 tons and over.
 - Roof curb.
 - Control Wiring from T-stat to rooftop unit: Shall be 18ga / 7 conductor, rated for plenum applications.
 - Control Wiring from T-stat to remote sensor: Shall be a separate 18ga / 2 conductor shielded, rated for plenum applications.
- PART 3 - EXECUTION
- 3.1 INSTALLATION
- Install units level and plumb and firmly anchored.
 - Connect gas piping to burner with pipe same size as gas train inlet, and provide union with sufficient clearance for burner removal and service.
 - Connect to supply and return hydronic piping with shutoff valve and union or flange at each connection.
 - Install ducts to termination in roof mounting frames. Terminate return air duct through roof structure.
 - Connect units to wiring systems and to ground.
- END OF SECTION 15732

- SECTION 15810 - DUCTS AND ACCESSORIES
- PART 1 - GENERAL
- 1.1 SECTION REQUIREMENTS
- Submittals: Product Data for fire and smoke dampers.
 - Comply with NFPA 90A for systems serving spaces more than 25,000 cu. ft. in volume or building Types II, IV, and V construction more than 3 stories in height.
 - Comply with NFPA 90B for systems serving spaces in 1 or 2 family dwellings or serving spaces less than 25,000 cu. ft.
 - Comply with NFPA 96, "Ventilation Control and Fire Protection of Commercial Cooking Operations," Chapter 3, "Duct System," for range hood ducts, except single family residential usage, unless otherwise indicated.
 - Comply with UL 181 and UL 181A for ducts and closures.
 - Testing, Adjusting, and Balancing Agency Qualifications: AABC certified.
- PART 2 - PRODUCTS
- 2.1 DUCTS
- Spiral Duct: Spiral Lock Seam, without insulation, G90 galvanized finish, ASTM A-653/924
 - Basis of Design Manufacturers: Lindab SPIROsafe, alternates to the basis of design must be submitted for review.
 - Fittings: Factory produced standing seam construction with internal sealing. Fittings with a major axis of 36" or smaller shall be 20 gauge. Fittings with a major axis of 37"-48" shall be 18 gauge.
 - Galvanized Steel Sheet: Forming steel, ASTM A 653/653M, G90 coating designation.
 - Duct Liner: ASTM C 1071, Type II, with an airstream surface coated with a temperature resistant coating. Thickness: 1-1/2 inch. R-value : 6.3.
 - Adhesive: ASTM C 916, Type I.
 - Mechanical Fasteners: Galvanized steel pin, length as required to penetrate liner plus a 1/8 inch projection maximum into the airstream.
 - Joint and Seam Tape: Comply with UL 181A.
 - Joint and Seam Sealant: Comply with UL 181A.
 - Rectangular Metal Duct Fabrication: Comply with SMACNA's "HVAC Duct Construction Standard" for metal thickness, reinforcing types and intervals, tie rod applications, and joint types and intervals.
- 2.2 ACCESSORIES
- Volume-Control Dampers: Factory fabricated volume control dampers, complete with required hardware and accessories. Single blade and multiple opposed blade, standard leakage rating, and suitable for horizontal or vertical applications.
 - Fire Dampers: Factory-fabricated fire dampers, complete with required hardware and accessories. UL labeled according to UL 555, "Fire Dampers".
 - Flexible Connectors: Flame retardant or noncombustible fabrics, coatings, and adhesives complying with UL 181, Class 1.
 - Flexible Ducts: Factory fabricated, insulated, round duct, with an outer jacket enclosing 2 inch thick, glass fiber insulation, R-value: 6.0, around a continuous inner liner.
- PART 3 - EXECUTION
- 3.1 INSTALLATION
- Duct System Pressure Class: Construct and install each duct system with 2 inch positive and negative duct pressure classifications.
 - Conceal ducts from view in finished and occupied spaces. Except where noted as exposed.
 - Avoid passing through electrical equipment spaces and enclosures.
 - Support and connect metal ducts according to SMACNA's "HVAC Duct Construction Standard".
 - Install duct accessories according to applicable portions of details of construction as shown in SMACNA standards.
 - Install liner on all supply and return duct.
 - Install volume control dampers in lined duct with methods to avoid damage to liner and to avoid erosion of duct liner.
 - Install fire and smoke dampers according to manufacturer's UL approved written instructions.
 - Install fusible links in fire dampers.
 - Provide saddle laps at tees for exposed ductwork.
- 3.2 TESTING, ADJUSTING, AND BALANCING
- The owner will supply an independent balance agent to to balance and adjust the HVAC installation. The balance agent will be responsible for any pulley or belt changes required.
 - The general contractor is to have trained staffed available during the balancing to correct issues noted by the balance agent.
 - The balance agent is to balance airflow within distribution systems, including submains, branches, and terminals to indicated quantities +/- 10%. The hood exhaust system shall be balanced to a tolerance of -0+10% and the make-up air system to a tolerance of -10+0%.
 - The balance agent is to supply a copy of the balance report to the owner, engineer and general contractor for review.
- END OF SECTION 15810

- SECTION 15855 - DIFFUSERS, REGISTERS, AND GRILLES
- PART 1 - GENERAL
- 1.1 SECTION REQUIREMENTS
- Submittals: None.
- PART 2 - PRODUCTS
- 2.1 OUTLETS AND INLETS
- Diffusers:
 - Refer to Grills, Registers, and Diffusers Schedule for equipment schedule
 - Manufacturer: As scheduled (NO SUBSTITUTIONS)
 - Material: As scheduled.
 - Finish: As scheduled.
 - Mounting: As scheduled.
 - Wall and Ceiling Registers:
 - Refer to Grills, Registers, and Diffusers Schedule for equipment schedule
 - Manufacturer: As scheduled (NO SUBSTITUTIONS)
 - Material: As scheduled.
 - Finish: As Scheduled.
 - Mounting: Countersunk screw.
 - Wall and Ceiling Grilles:
 - Refer to Grills, Registers, and Diffusers Schedule for equipment schedule
 - Manufacturer: As scheduled (NO SUBSTITUTIONS)
 - Material: As scheduled.
 - Finish: As Scheduled.
 - Mounting: Countersunk screw or lay in depending location.
- PART 3 - EXECUTION
- 3.1 INSTALLATION
- Coordinate location and installation with duct installation and installation of other ceiling and wall mounted items.
 - Locate ceiling diffusers, registers, and grilles, as indicated on general construction "reflected ceiling plans." Unless otherwise indicated, locate units in center of acoustical ceiling panels.
- END OF SECTION 15855
- SECTION 15900 - HVAC INSTRUMENTATION AND CONTROLS
- PART 1 - GENERAL
- 1.1 SECTION REQUIREMENTS
- Summary: Electric/electronic control sequences for HVAC systems and equipment.
 - Submittals: Shop Drawings detailing operating control sequences of each item of HVAC equipment and system and Product Data for controllers, sensors, operators, control panels, thermostats, humidistats, actuators, control valves and dampers.
 - System Description: Control systems consists of sensors, indicators, actuators, final control elements, interface equipment, and other apparatus, accessories, required to operate mechanical systems according to sequences of operation indicated and specified.
 - Operation Sequence:
 - Unoccupied Cycle: During unoccupied hours, as set by the Energy Management System, the outside air and return dampers for the HVAC unit close, and the thermostat set point resets to 65° F (user adjustable). Upon a call for heating, the HVAC unit energizes.
 - Occupied Cycle: During occupied hours, as set by the Energy Management System, the outside air and return dampers open to a minimum set point. The furnace and exhaust fans run continuously. Upon a call for heating, the furnace heating energizes. Upon a call for cooling, the condensing unit energizes.
- PART 2 - PRODUCTS (Not Applicable)
- PART 3 - EXECUTION
- 3.1 INSTALLATION
- Install control wiring concealed, except in mechanical rooms, and according to requirements specified in Division 16 Sections.
- END OF SECTION 15900

Consultant:



214 W. Main Street, Suite 208
Moorestown, NJ 08057
(856) 778-5400

COPYRIGHT 2022
THIS DRAWING IS AN INSTRUMENT OF SERVICE AND AS SUCH REMAINS THE PROPERTY OF CHIPOTLE MEXICAN GRILL, INC.. PERMISSION FOR USE OF THIS DOCUMENT IS LIMITED AND CAN BE EXTENDED ONLY BY WRITTEN AGREEMENT WITH CHIPOTLE MEXICAN GRILL, INC..



CHIPOTLE MEXICAN GRILL, INC.
PO BOX 182566
COLUMBUS, OH 43218-2566
TELEPHONE: (614) 319-2400
INTERNET: WWW.CHIPOTLE.COM

STORE NO.: 5777
165 LEVITTOWN PARKWAY
LEVITTOWN, PA, 19055

REV.	DATE	DESCRIPTION
4	11/17/2025	CONSTRUCTION SET

PROFESSIONAL SEAL

Anthony J. Scalamandre, P.E.
PA License #PE-096310

PROFESSIONAL IN CHARGE Anthony J. Scalamandre, P.E.
DRAWN BY PCE
CHECKED BY AS

PROJECT NUMBER:
24107

SHEET TITLE:

MECHANICAL
SPECIFICATIONS,
SYMBOLS, & GENERAL
INFORMATION

SHEET NUMBER:

M-010

2025-DB#3/P#1-4

KEYNOTES FOR THIS SHEET 1, 2 ETC.

- 1 SEE ARCHITECTURAL REFLECTED CEILING PLAN FOR CEILING MOUNTED EQUIPMENT LOCATION. TYPICAL.
- 2 PAINT DUCTWORK VISIBLE THROUGH DINING ROOM SUPPLY REGISTERS BLACK. TYPICAL.
- 3 DIFFUSERS FACING WINDOWS / EXTERIOR OF DINING TO BE MOUNTED ON DUCT 45 DEG FROM BOTTOM OF DUCT FOR THROW DOWN TOWARDS WINDOWS. TYPICAL
- 4 28/18 DUCT UP FOR TRANSITION TO RTU-1 RETURN CONNECTION IN ROOF CURB. RTU-1 SHALL HAVE AN INTEGRAL SMOKE DETECTOR MOUNTED IN THE RETURN AIR STREAM. INTERLOCK SMOKE DETECTOR TO RTU-1 OPERATION.
- 5 28/18 DUCT UP FOR TRANSITION TO RTU-2 RETURN CONNECTION IN ROOF CURB. RTU-2 SHALL HAVE AN INTEGRAL SMOKE DETECTOR MOUNTED IN THE RETURN AIR STREAM. INTERLOCK SMOKE DETECTOR TO RTU-2 OPERATION.
- 6 22/20 DUCT UP FROM BUILDING SUPPLY THROUGH ROOF. TRANSITION TO RTU-1 SUPPLY CONNECTION IN ROOF CURB.
- 7 20/20 DUCT UP FROM BUILDING SUPPLY THROUGH ROOF. TRANSITION TO RTU-2 SUPPLY CONNECTION IN ROOF CURB.
- 8 14/14 DUCT UP THROUGH ROOF. TRANSITION TO MAU-1 SUPPLY CONNECTION IN ROOF CURB.
- 9 16/16 DUCT UP FROM HOOD TO EF-1 COMPLIANT WITH NFPA 96. PROVIDE RADIUS ELBOWS WITH AN INSIDE RADIUS OF 0.5W AT ELBOWS IN GREASE DUCT. PROVIDE DUCT CLEANOUT ACCESS DOOR AT ALL CHANGES IN DIRECTION AND AT LINEAR INTERVALS PER LOCAL CODE.
- 10 8/8 DUCT UP THROUGH ROOF TO EF-2. SEE DETAIL 6/M-701.
- 11 8" DIA. DUCT DOWN TO AC PSP DUCT CONNECTION. TRANSITION TO SUPPLY PLENUM OPENING SIZE. TYPICAL. CAP UNUSED DUCT CONNECTIONS.
- 12 INSTALL SINGLE-GANG VERTICAL J-BOX FOR GRIDPOINT THERMOSTATS FURNISHED BY TEMS FOR RTU-1 AND RTU-2 AT THIS LOCATION AT 48" AFF. COORDINATE WITH ELECTRICAL SWITCHING IN THIS AREA. PROVIDE WIRING AS SHOWN IN DETAIL 2/E710. LABEL THERMOSTAT WITH CORRESPONDING UNIT.
- 13 INSTALL GRIDPOINT ZONE SENSOR MODULE FURNISHED BY TEMS FOR RTU-1 AT THIS LOCATION AT 72" AFF DIRECTLY TO WALL (NO JUNCTION BOX). COORDINATE LOCATION WITH EQUIPMENT. PROVIDE WIRING AS SHOWN IN DETAIL 2/E710. LABEL SENSOR WITH CORRESPONDING UNIT.
- 14 INSTALL GRIDPOINT ZONE SENSOR MODULE FURNISHED BY TEMS FOR RTU-2 AT THIS LOCATION AT 66" AFF DIRECTLY TO WALL (NO JUNCTION BOX). COORDINATE LOCATION WITH EQUIPMENT. PROVIDE WIRING AS SHOWN IN DETAIL 2/E710. LABEL SENSOR WITH CORRESPONDING UNIT.
- 15 INSTALL GRIDPOINT SUPPLY PROBE FURNISHED BY TEMS FOR RTU-1 IN THE SUPPLY DUCTWORK UPSTREAM FROM THE FIRST BRANCH CONNECTION. PROVIDE WIRING AS SHOWN IN DETAIL 2/E710.
- 16 INSTALL GRIDPOINT SUPPLY PROBE FURNISHED BY TEMS FOR RTU-2 IN THE SUPPLY DUCTWORK UPSTREAM FROM THE FIRST BRANCH CONNECTION. PROVIDE WIRING AS SHOWN IN DETAIL 2/E710.
- 17 INSTALL REMOTE TEMPERATURE SENSOR FOR HOOD HD-1 AT THIS LOCATION AT 72" AFF. COORDINATE LOCATION WITH EQUIPMENT. PROVIDE (2) #18 G. THERMISTOR CABLE FROM TEMPERATURE SENSOR TO HOOD CONTROL PANEL. LABEL SENSOR "HD-1".
- 18 INSTALL KITCHEN HOOD, HD-1. SUPPORT HOOD PER MANUFACTURER'S INSTALLATION INSTRUCTIONS AND AS DETAILED IN THE ARCHITECTURAL AND STRUCTURAL DRAWINGS. INSTALL HOOD ACCORDING TO THE REQUIREMENTS OF ITS LISTING. IN COMPLIANCE WITH NFPA 96, THE BUILDING CODE, AND AUTHORITIES HAVING JURISDICTION. HOOD SHALL HAVE AN INTEGRAL DUCT COLLAR TEMPERATURE SENSOR TO AUTOMATICALLY ENERGIZE THE EXHAUST AND MAKEUP AIR FANS IF COOKING TEMPERATURES ARE DETECTED. EXHAUST DUCT SYSTEM TO BE WELDED OR FACTORY-MANUFACTURED WATER AND AIR TIGHT. INSTALL CLEANOUTS PER CODE AND AS SHOWN. INSTALL HOOD PER DETAILS 4/M-700, 2/M-701, 3/M-701, AND 9/M-701. CHIPOTLE WILL PROVIDE AN INDEPENDENT TESTING AGENCY FOR TESTING THE INTEGRITY OF THE GREASE DUCT SYSTEM.
- 19 INSTALL REMOTE CONDENSING UNIT FOR WALK-IN COOLER ON ROOF AS DETAILED IN THE ARCHITECTURAL AND STRUCTURAL DRAWINGS. INSTALL REFRIGERANT LINE SET, THERMOSTATIC EXPANSION VALVE, SOLENOID VALVE, TEMPERATURE CONTROL, SIGHT GLASS, FILTER DRIER, PRESSURE CONTROL, LOW AMBIENT CONTROLS, AND WEATHERPROOF HOUSING. TRAP AND SLOPE REFRIGERANT LINES PER MANUFACTURER'S RECOMMENDATIONS. SEAL PIPING PENETRATIONS THROUGH ROOF. INSTALLATION SHALL COMPLY WITH ASHRAE/ANSI STANDARD 15. INSTALL THE REFRIGERANT LINE SET UNDER THE ROOF DECK TO WITHIN 3'-0" OF THE CONDENSING UNIT. CUT 2-1/2" HOLE IN WALK-IN COOLER ROOF FOR REFRIGERANT LINE SET AND SEAL PER THE COOLER MANUFACTURER'S INSTALLATION INSTRUCTIONS AFTER LINE SET IS INSTALLED.
- 20 INSTALL REMOTE CONDENSER FOR ICE MACHINE ON ROOF. INSTALL REFRIGERANT LINE SET, THERMOSTATIC EXPANSION VALVE, SOLENOID VALVE, TEMPERATURE CONTROL, SIGHT GLASS, FILTER DRIER, PRESSURE CONTROL, LOW AMBIENT CONTROLS AND WEATHERPROOF HOUSING. TRAP AND SLOPE REFRIGERANT LINES PER MANUFACTURER'S RECOMMENDATIONS. SEAL PIPING PENETRATIONS THROUGH ROOF. INSTALLATION SHALL COMPLY WITH ASHRAE/ANSI STANDARD 15. INSTALL THE REFRIGERANT LINE SET UNDER THE ROOF DECK TO WITHIN 3'-0" OF THE REMOTE CONDENSER. IF REFRIGERANT PIPING TO ICE MACHINE IS EXPOSED TO PUBLIC VIEW, CONCEAL WITHIN A STAINLESS STEEL SHROUD AS SHOWN IN THE ARCHITECTURAL DRAWINGS.
- 21 INSTALL ROOFTOP EQUIPMENT PER MANUFACTURER'S INSTALLATION INSTRUCTIONS AND AS DETAILED IN THE ARCHITECTURAL AND STRUCTURAL DRAWINGS.
- 22 INSTALL EXHAUST FAN EF-1 PER DETAIL 8/M-700 AND AS DETAILED IN THE ARCHITECTURAL AND STRUCTURAL DRAWINGS. INSTALL GREASE VIROGUARD SYSTEM FURNISHED BY CHIPOTLE ON EXHAUST FAN EF-1.
- 23 PROVIDE SUPPLY DIFFUSER CONNECTION TO SUPPLY SYSTEM PER DETAIL 6/M-700. TYPICAL.
- 24 PROVIDE AUDIO/VISUAL REMOTE SMOKE DETECTOR ANNUNCIATOR WITH REMOTE KEY OPERATED RESET. WIRE A UNIT BACK TO EACH SMOKE DETECTOR. MOUNT UNIT 60" AFF. LABEL ANNUNCIATOR WITH CORRESPONDING UNIT. TYPICAL.

KEYNOTES FOR THIS SHEET 1, 2 ETC.

- 25 INSTALL REME HALO AIR PURIFIER FURNISHED BY TUV IN RTU PER DETAIL 5/M-700. SEE ELECTRICAL DRAWINGS FOR POWER CONNECTION INFORMATION. INSTALL UV WARNING STICKERS ON FACE OF ENCLOSURE PER DETAIL AND ON ANY RTU ACCESS DOOR(S) THROUGH WHICH THE REME HALO WOULD BE VISIBLE IF OPENED.
- 26 MAINTAIN 10' CLEARANCE BETWEEN WATER HEATER FLUE TERMINATION AND OUTSIDE AIR INTAKES. MAINTAIN 10' CLEARANCE BETWEEN WATER HEATER COMBUSTION AIR INTAKE AND EXHAUST FAN EF-1 DISCHARGE. SEE PLUMBING DRAWINGS FOR MORE INFORMATION ON WATER HEATER FLUE AND COMBUSTION AIR TERMINATIONS.
- 27 10'-0" MIN. CLEARANCE FROM OUTER EDGE OF EXHAUST FAN TO FRESH AIR INTAKES. TYPICAL.
- 28 ADJUST SUPPLY DIFFUSERS SO THAT SUPPLY AIR HITS WALL ON OPPOSITE SIDE OF ROOM AT APPROXIMATELY 7'-0" AFF WITH NO DRAFTS IN THE DINING ROOM.
- 29 28/6 DUCT DOWN TO MAKEUP AIR PSP DUCT CONNECTION. TRANSITION TO SUPPLY PLENUM OPENING SIZE. TYPICAL FOR 3.

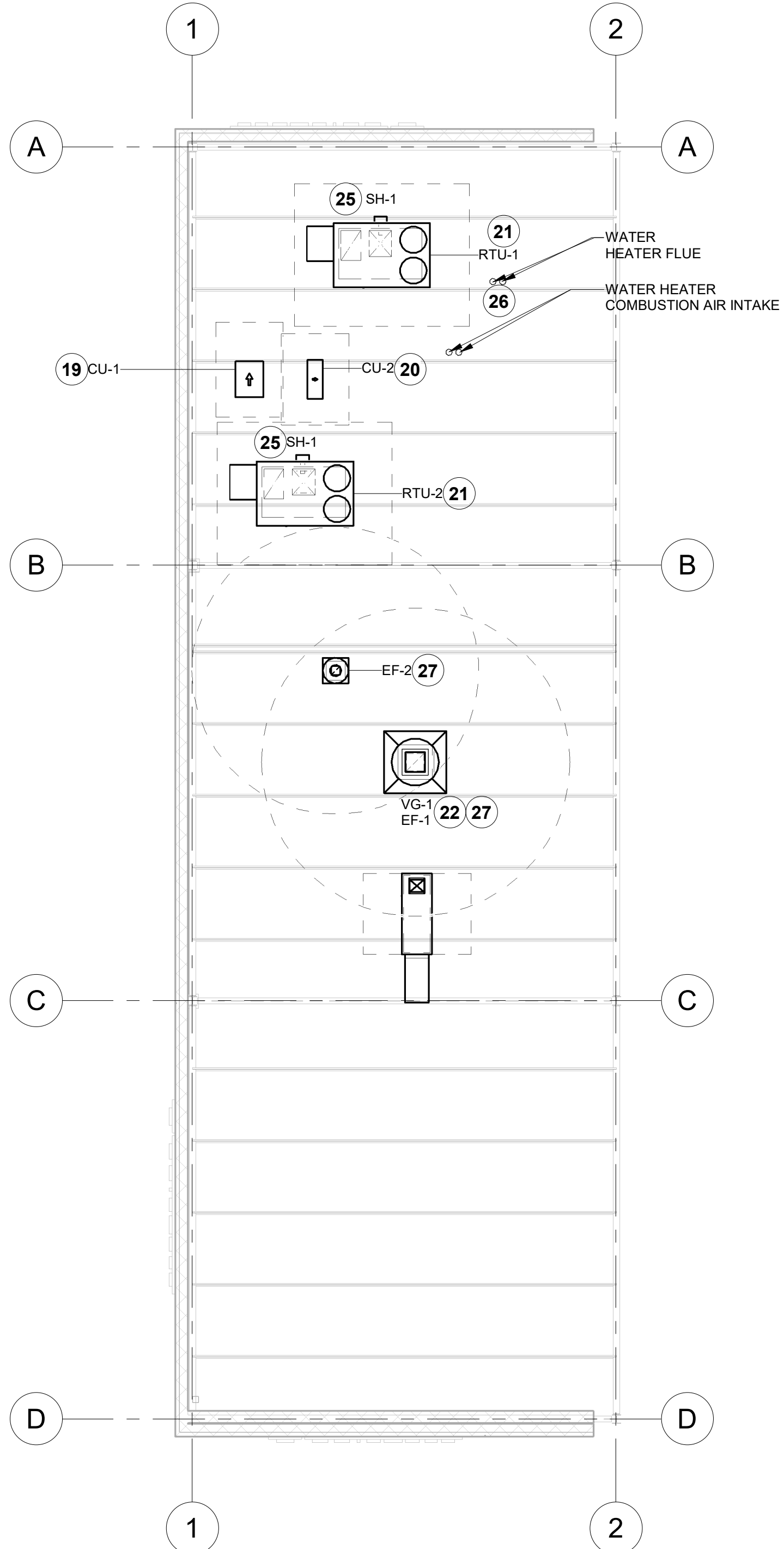

2 HVAC ROOF PLAN
1/8" = 1'-0"

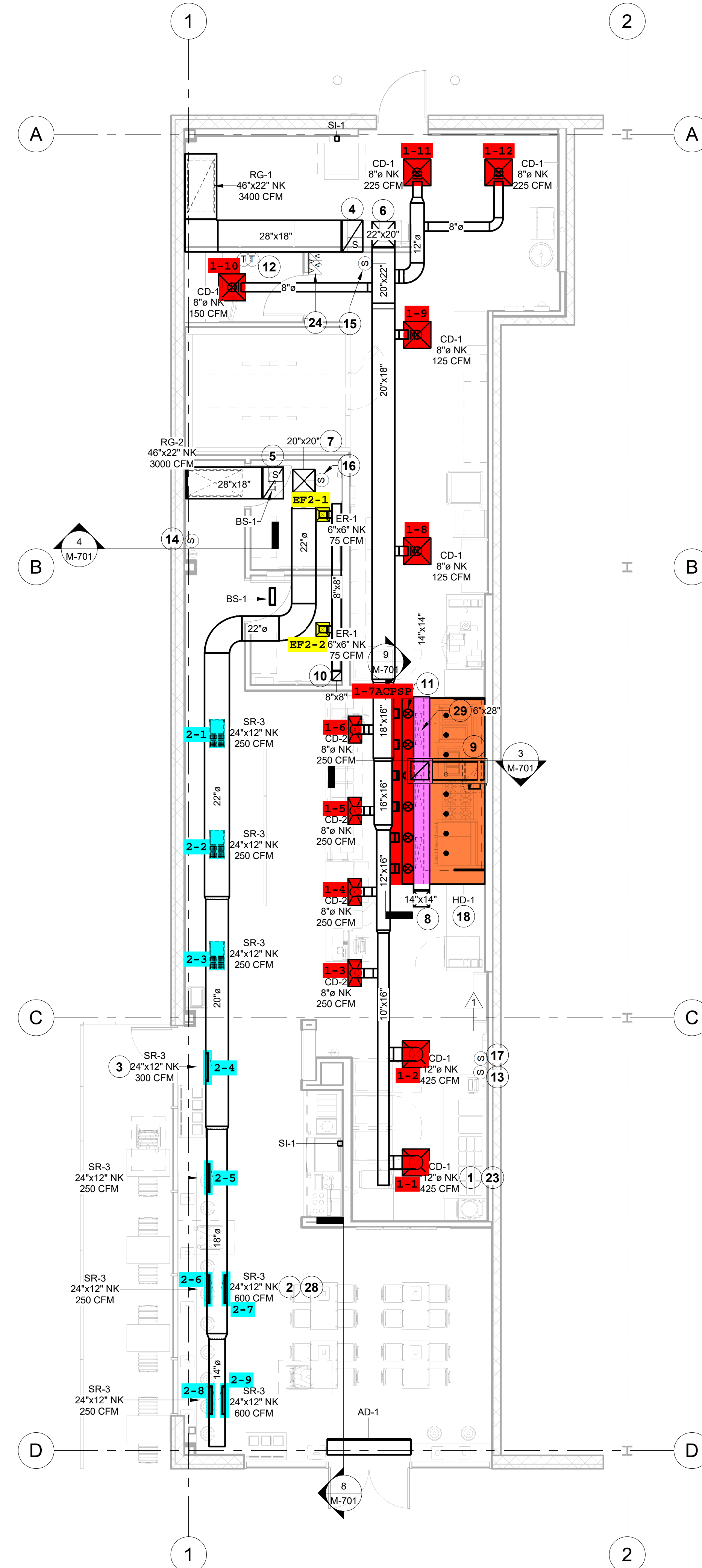

1 HVAC PLAN
3/16" = 1'-0"

2025-DB#5/P#1-4

Consultant:



214 W. Main Street, Suite 208
Moorestown, NJ 08057
(856) 778-5400

COPYRIGHT 2022
THIS DRAWING IS AN INSTRUMENT OF SERVICE AND AS SUCH REMAINS THE PROPERTY OF CHIPOTLE MEXICAN GRILL, INC.. PERMISSION FOR USE OF THIS DOCUMENT IS LIMITED AND CAN BE EXTENDED ONLY BY WRITTEN AGREEMENT WITH CHIPOTLE MEXICAN GRILL, INC..



CHIPOTLE MEXICAN GRILL, INC.
PO BOX 182566
COLUMBUS, OH 43218-2566
TELEPHONE: (614) 319-3400
INTERNET: WWW.CHIPOTLE.COM

STORE NO.: 5777
165 LEVITTOWN PARKWAY
LEVITTOWN, PA, 19055

REV. DATE	DESCRIPTION
05/12/2025	PERMIT-BID SET
07/31/2025	REVISION 1
11/17/2025	CONSTRUCTION SET

PROFESSIONAL SEAL

Anthony J. Scalamandre, P.E.
PA License #PE-096310

PROFESSIONAL IN CHARGE Anthony J. Scalamandre, P.E.

DRAWN BY PCE

CHECKED BY AS

PROJECT NUMBER:

24107

SHEET TITLE:

HVAC PLAN

SHEET NUMBER:

M-100

HOOD SHOP DRAWING PRODUCED BY
MANUFACTURER - FOR REFERENCE ONLY

Consultant:
Polaris
Consulting Engineers, PC
214 W. Main Street, Suite 208
Moorestown, NJ 08057
(856) 778-5400

COPYRIGHT 2022
THIS DRAWING IS AN INSTRUMENT OF SERVICE AND AS SUCH REMAINS THE PROPERTY OF CHIPOTLE MEXICAN GRILL, INC. PERMISSION FOR USE OF THIS DOCUMENT IS LIMITED AND CAN BE EXTENDED ONLY BY WRITTEN AGREEMENT WITH CHIPOTLE MEXICAN GRILL, INC.



STORE NO.: 5777
165 LEVITTOWN PARKWAY
LEVITTOWN, PA, 19055

REV. DATE	DESCRIPTION
05/12/2025	PERMIT-BID SET
07/31/2025	REVISION 1
11/17/2025	CONSTRUCTION SET

PROFESSIONAL SEAL
Anthony J. Scalandra, P.E.
PA License RPE-096310

PROFESSIONAL IN CHARGE: Anthony J. Scalandra, P.E.
DRAWN BY: PC
CHECKED BY: AS
PROJECT NUMBER:
24107

SHEET TITLE:
**CAPTIVEAIRE
DRAWINGS**

SHEET NUMBER:
M-401

REVISIONS	
DESCRIPTION	DATE

CAPTIVEAIRE
Highwoods Group
4641 Paragon Park Rd., Raleigh, NC, 27616 PHONE: (919) 975-0420 FAX: 9198750577 EMAIL: reg40@captivaire.com

CHIPOTLE LEVITTOWN PA #5777
165 Levittown Parkway,
Levittown, PA, 19055

DATE: 6/18/2025
DWG.#:
7397595
DRAWN BY: JMB-40
SCALE:
3/4" = 1'-0"
MASTER DRAWING
SHEET NO.
1

FOR QUESTIONS, CALL THE
Highwoods Group
REGION 40
PHONE: (919) 875-0420
EMAIL: reg40@captivaire.com

HOOD NO	TAG	MODEL	MANUFACTURER	LENGTH	MAX COOKING TEMP	TYPE	APPLIANCE DUTY	DESIGN CFM/FT	TOTAL EXH CFM	EXHAUST PLENUM RISER(S)				MUA CFM	AC CFM	HOOD CONSTRUCTION	HOOD CONFIG			
										WIDTH	LENG	HEIGHT	DIA				CFM	VEL	SP	END TO
1		5424 ND-2-ACSP-F	CAPTIVEAIRE	12' 9"	600 DEG	I	HEAVY	200	2550	10'	24'	4'	2550	1530	-0.966'	1300	696	430 SS WHERE EXPOSED	ALONE	ALONE

HOOD NO	TAG	FILTER(S)				LIGHT(S)				UTILITY CABINET(S)				FIRE SYSTEM PIPING	HOOD HANGING WEIGHT		
		TYPE	QTY	HEIGHT	LENGTH	EFFICIENCY @ 7 MICRONS	QTY	TYPE	WIRE GUARD	LOCATION	SIZE	TYPE	SIZE			ELECTRICAL MODEL #	SWITCHES QUANTITY
1		CAPTRATE SOLID FILTER	9	16"	16"	85% SEE FILTER SPEC	8	L55 SERIES E26	NO	RIGHT	12"x54"x24"	TANK FS	4.0/4.0	SC-311110MA	1 LIGHT 1 FAN	YES	1213 LBS

HOOD NO	TAG	OPTION
1		FIELD WRAPPER 10.00' HIGH FRONT, LEFT, RIGHT. INSULATION FOR BACK OF HOOD. RISER SENSOR INSTALL 6IN PLEN. RIGHT VERTICAL END PANEL 27" TOP WIDTH, 21" BOTTOM WIDTH, 80" HIGH INSULATED 430 SS. LEFT VERTICAL END PANEL 27" TOP WIDTH, 21" BOTTOM WIDTH, 80" HIGH INSULATED 430 SS. FULL DIMENSION HANGING BRACKET - FRONT.

HOOD NO	TAG	POS	LENGTH	WIDTH	HEIGHT	TYPE	RISER(S)		
							WIDTH	LENG	SP
1		Front	165'	19'	6'	MUA	6"	28"	432 0.127'
						MUA	6"	28"	432 0.127'
						MUA	6"	28"	432 0.127'
						AC	8"	116	0.043'
						AC	8"	116	0.043'
						AC	8"	116	0.043'
						AC	8"	116	0.043'
						AC	8"	116	0.043'
						AC	8"	116	0.043'

SPECIFICATION: CAPTRATE® GREASE-STOP® SOLID FILTER

THE CAPTRATE GREASE-STOP SOLID FILTER IS A SINGLE-STAGE FILTER FEATURING A UNIQUE S-Baffle DESIGN IN CONJUNCTION WITH A SLOTTED REAR Baffle DESIGN, TO DELIVER EXCEPTIONAL FILTRATION EFFICIENCY.
FILTER IS STAINLESS STEEL CONSTRUCTION, AND SIZED TO FIT INTO STANDARD 2-INCH DEEP HOOD CHANNEL(S).
UNITS SHALL INCLUDE STAINLESS STEEL HANDLES AND A FASTENING DEVICE TO SECURE THE TWO COMPONENTS WHEN ASSEMBLED.
GREASE EXTRACTION EFFICIENCY PERFORMANCE SHALL REMOVE AT LEAST 75% OF GREASE PARTICLES FIVE MICRONS IN SIZE, AND 95% GREASE PARTICLES SEVEN MICRONS IN SIZE AND LARGER, WITH A CORRESPONDING PRESSURE DROP NOT TO EXCEED 1.0 INCHES OF WATER GAUGE.
THE CAPTRATE GREASE-STOP SOLID WAS TESTED TO ASTM STANDARD ASTM F2519-05. MANUFACTURER APPROVED FOR USE IN SOLID FUEL APPLICATIONS AS A SPARK ARRESTER.
EFFICIENCY VS. PARTICLE DIAMETER

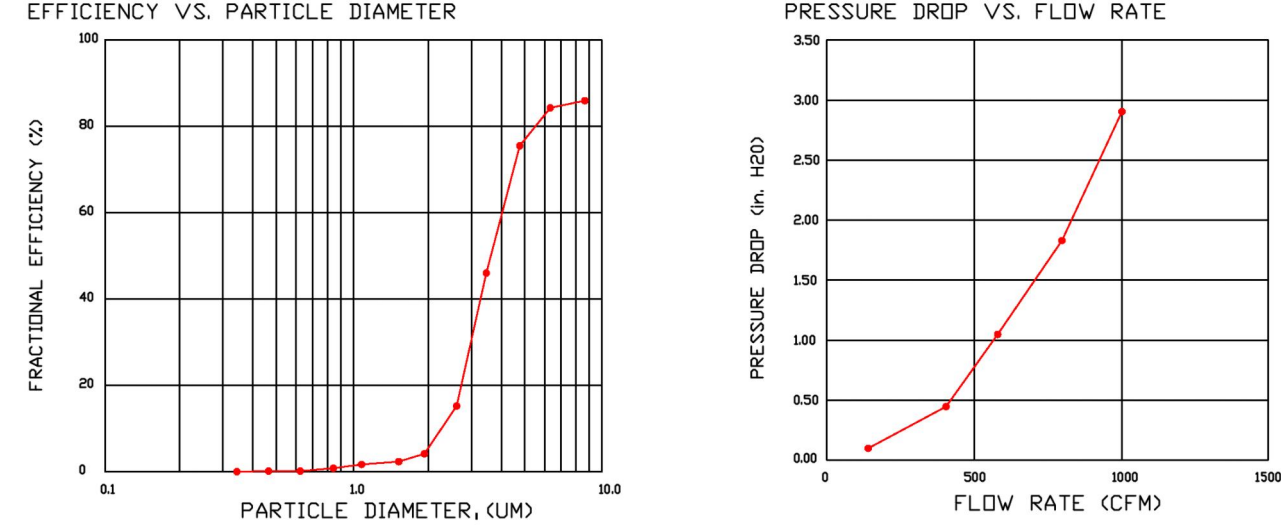

CAPTIVEAIRE FILTERS ARE BUILT IN COMPLIANCE WITH:
NFPA #96.
NSF STANDARD #2.
UL STANDARD #1046.
INT. MECH. CODE (IMC).
ULC-S649.
PATENT NUMBERS
AC-PSP (UNITED STATES) - US PATENT 7963830 B2.
AC-PSP WALL (CANADA) - CA PATENT 2820509.
AC-PSP ISLAND (CANADA) - CA PATENT 2520350.

HOODS #	SURFACE	*CLEARANCE
1	TOP	18"
	FRONT	0"
	BACK	0"
	LEFT	18"
	RIGHT	0"

* 18" CLEARANCE TO COMBUSTIBLES CONFORMS TO UL710 STANDARD.
- HOOD MOUNTED UTILITY CABINETS REQUIRE 36" SERVICE CLEARANCE.

1" LAYER OF INSULATION FACTORY INSTALLED IN INTERNAL BACK STANDOFF. MEETS 0 INCH REQUIREMENTS FOR CLEARANCE TO COMBUSTIBLE SURFACES.

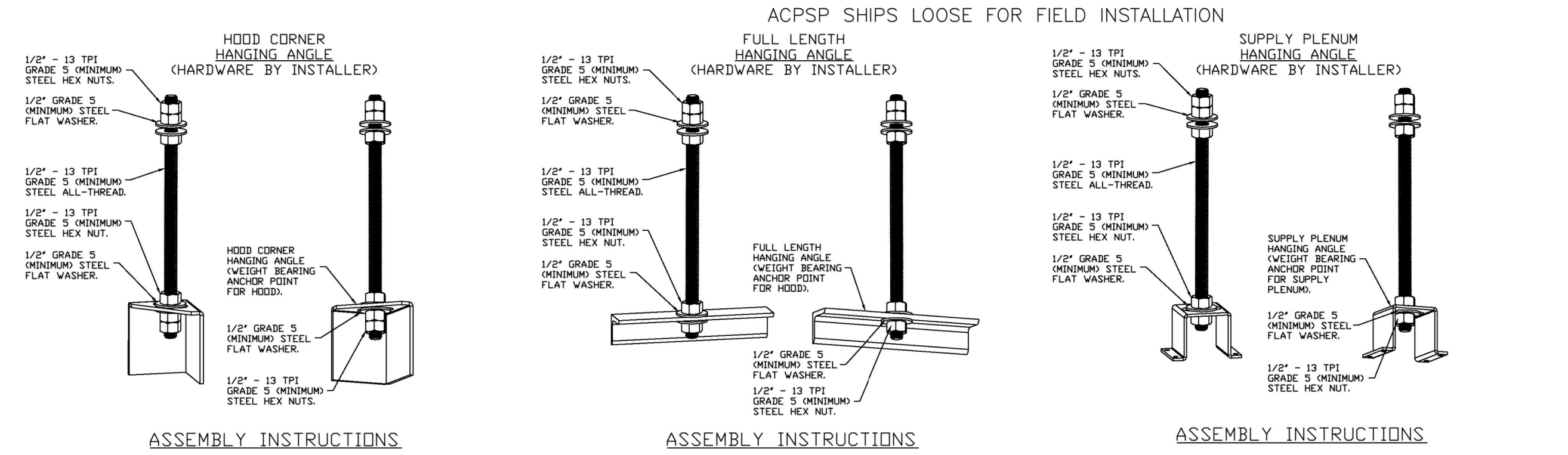
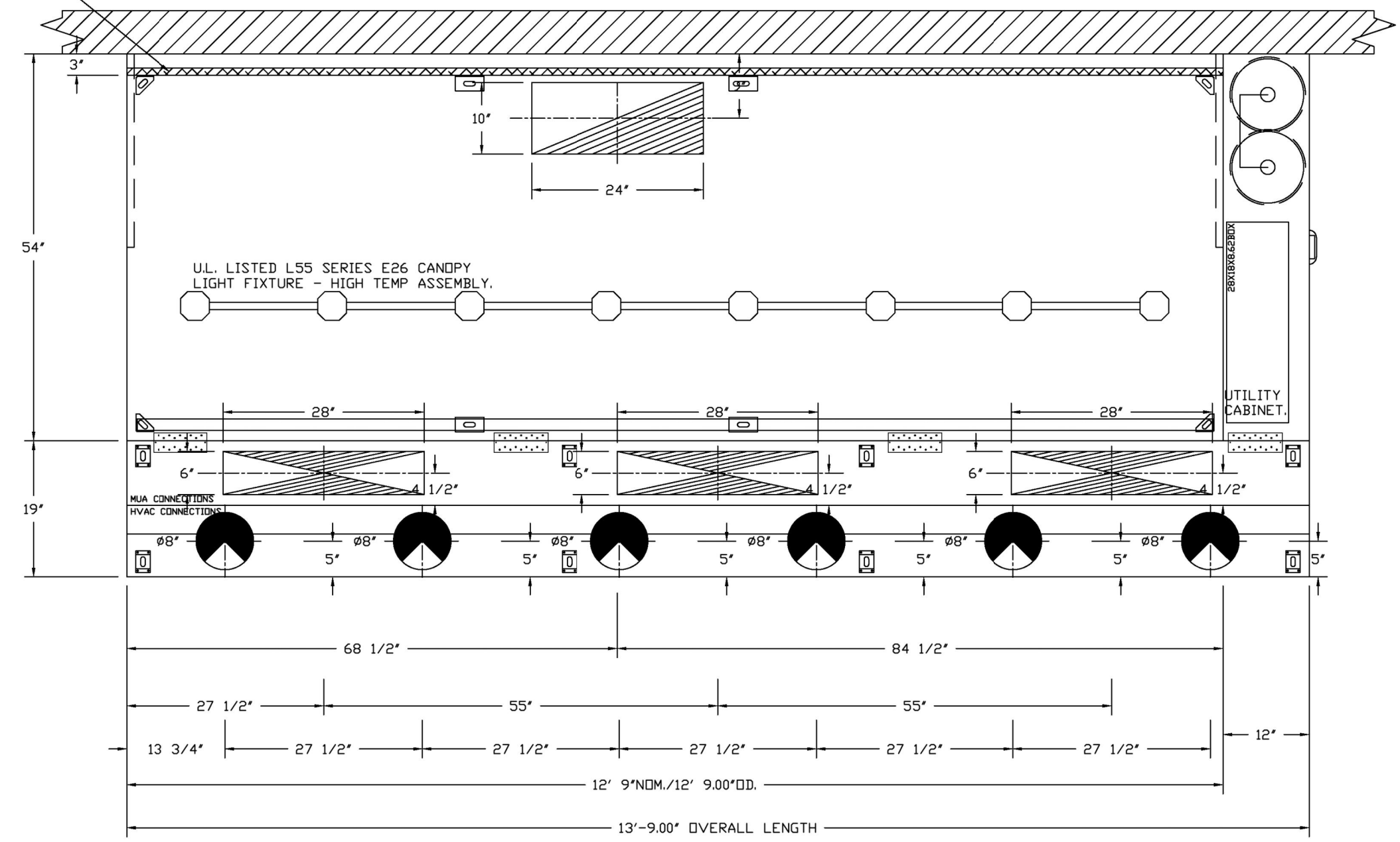

ASSEMBLY INSTRUCTIONS
HANGING ANGLE MUST BE SUPPORTED WITH 1/2" - 13 TPI GRADE 5 (MINIMUM) ALL-THREAD, SANDWICH HANGING ANGLES AND CEILING ANCHOR POINTS WITH 1/2" GRADE 5 (MINIMUM) STEEL FLAT WASHERS AND 1/2" - 13 TPI GRADE 5 (MINIMUM) STEEL HEX NUTS AS SHOWN. MUST USE DOUBLED HEX NUT CONFIGURATION ABOVE CEILING ANCHORS. SINGLE HEX NUT BENEATH HANGING ANGLE IS ACCEPTABLE FOR FULL LENGTH HANGING ANGLES. MAINTAIN 1/4" OF EXPOSED THREADS BENEATH BOTTOM HEX NUT. TORQUE ALL HEX NUTS TO 57 FT-LBS.

ASSEMBLY INSTRUCTIONS
HANGING ANGLE MUST BE SUPPORTED WITH 1/2" - 13 TPI GRADE 5 (MINIMUM) ALL-THREAD, SANDWICH HANGING ANGLES AND CEILING ANCHOR POINTS WITH 1/2" GRADE 5 (MINIMUM) STEEL FLAT WASHERS AND 1/2" - 13 TPI GRADE 5 (MINIMUM) STEEL HEX NUTS AS SHOWN. MUST USE DOUBLED HEX NUT CONFIGURATION ABOVE CEILING ANCHORS. SINGLE HEX NUT BENEATH HANGING ANGLE IS ACCEPTABLE FOR FULL LENGTH HANGING ANGLES. MAINTAIN 1/4" OF EXPOSED THREADS BENEATH BOTTOM HEX NUT. TORQUE ALL HEX NUTS TO 57 FT-LBS.

ASSEMBLY INSTRUCTIONS
HANGING ANGLE MUST BE SUPPORTED WITH 1/2" - 13 TPI GRADE 5 (MINIMUM) ALL-THREAD, SANDWICH HANGING ANGLES AND CEILING ANCHOR POINTS WITH 1/2" GRADE 5 (MINIMUM) STEEL FLAT WASHERS AND 1/2" - 13 TPI GRADE 5 (MINIMUM) STEEL HEX NUTS AS SHOWN. MUST USE DOUBLED HEX NUT CONFIGURATION ABOVE CEILING ANCHORS. SINGLE HEX NUT BENEATH HANGING ANGLE IS ACCEPTABLE FOR PSP HANGING ANGLES. MAINTAIN 1/4" OF EXPOSED THREADS BENEATH BOTTOM HEX NUT. TORQUE ALL HEX NUTS TO 57 FT-LBS.

2025-DB#3/P#1-1-4

HOOD SHOP DRAWING PRODUCED BY
MANUFACTURER - FOR REFERENCE ONLY

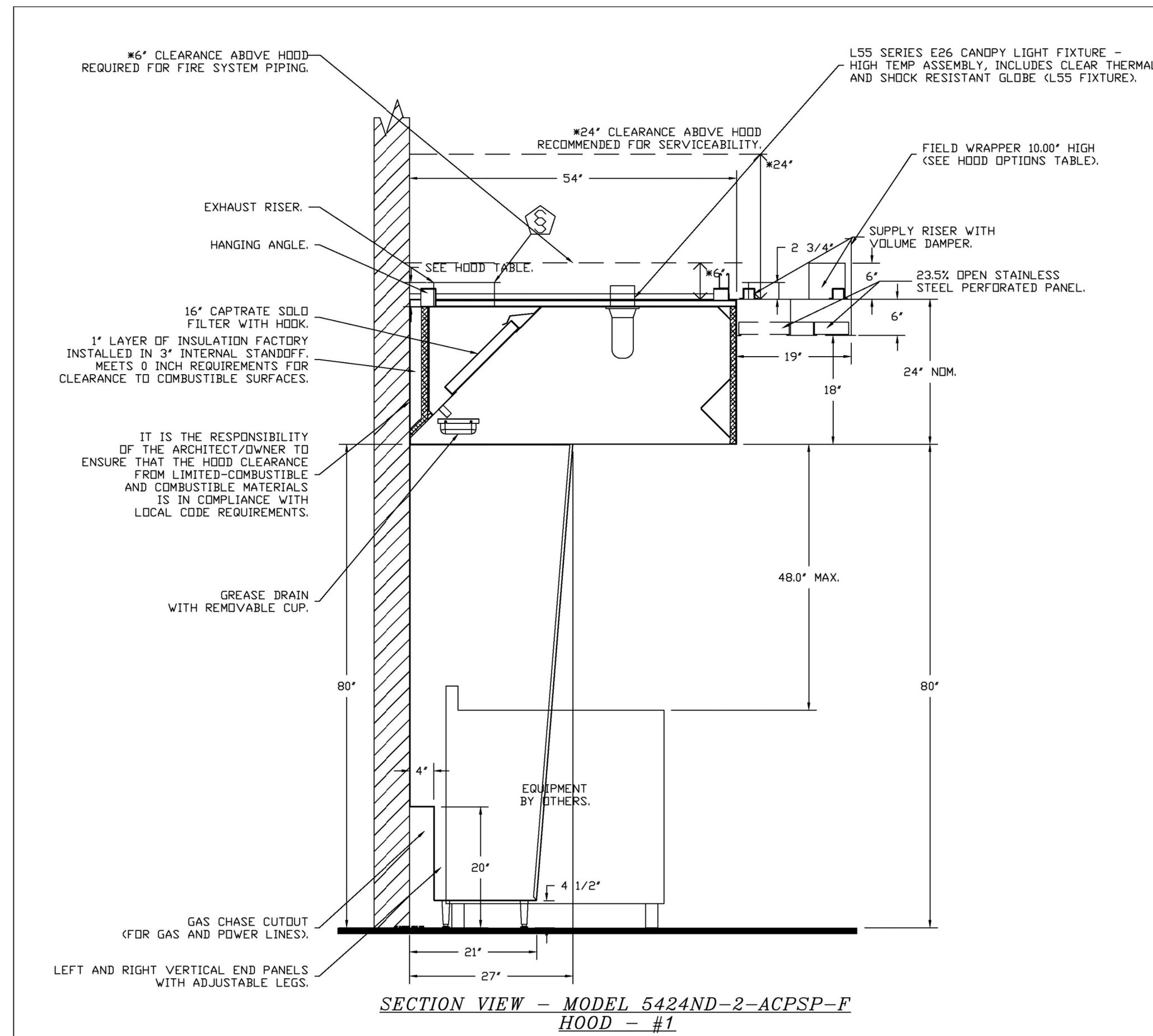

SECTION VIEW - MODEL 5424ND-2-ACPSP-F
HOOD - #1

SYSTEM DESIGN VERIFICATION (SDV)

IF ORDERED, CAS SERVICE WILL PERFORM A SYSTEM DESIGN VERIFICATION (SDV) ONCE ALL EQUIPMENT HAS HAD A COMPLETE START UP PER THE OPERATION AND INSTALLATION MANUAL. TYPICALLY, THE SDV WILL BE PERFORMED AFTER ALL INSPECTIONS ARE COMPLETE.

ANY FIELD RELATED DISCREPANCIES THAT ARE DISCOVERED DURING THE SDV WILL BE BROUGHT TO THE ATTENTION OF THE GENERAL CONTRACTOR AND CORRESPONDING TRADES ON SITE. THESE ISSUES WILL BE DOCUMENTED AND FORWARDED TO THE APPROPRIATE SALES OFFICE. IF CAS SERVICE HAS TO RESOLVE A DISCREPANCY THAT IS A FIELD ISSUE, THE GENERAL CONTRACTOR WILL BE NOTIFIED AND BILLED FOR THE WORK. SHOULD A RETURN TRIP BE REQUIRED DUE TO ANY FIELD RELATED DISCREPANCY THAT CANNOT BE RESOLVED DURING THE SDV, THERE WILL BE ADDITIONAL TRIP CHARGES.

DURING THE SDV, CAS SERVICE WILL ADDRESS ANY DISCREPANCY THAT IS THE FAULT OF THE MANUFACTURER. SHOULD A RETURN TRIP BE REQUIRED, THE GENERAL CONTRACTOR AND APPROPRIATE SALES OFFICE WILL BE NOTIFIED. THERE WILL BE NO ADDITIONAL CHARGES FOR MANUFACTURER DISCREPANCIES.

REVISIONS	
DESCRIPTION	DATE

CAPTIVE
 Highwoods Group
 4641 Pangloss Park Rd., Raleigh, NC, 27616 PHONE: (919) 875 - 0420 FAX: 9198750577 EMAIL: reg4@captivaire.com
 www.captivaire.com

CHIPOTLE LEVITTOWN PA #5777
 165 Levittown Parkway,
 Levittown, PA, 19055

DATE: 6/18/2025
DWG.#: 7397595
DRAWN BY: JMB-40
SCALE: 3/4" = 1'-0"
MASTER DRAWING

SHEET NO.
 2

Consultant:

 214 W. Main Street, Suite 208
 Moorestown, NJ 08057
 (856) 778-5400

COPYRIGHT 2022
 THIS DRAWING IS AN INSTRUMENT OF SERVICE AND AS SUCH REMAINS THE PROPERTY OF CHIPOTLE MEXICAN GRILL, INC.. PERMISSION FOR USE OF THIS DOCUMENT IS LIMITED AND CAN BE EXTENDED ONLY BY WRITTEN AGREEMENT WITH CHIPOTLE MEXICAN GRILL, INC..

CHIPOTLE MEXICAN GRILL, INC.
 PO BOX 182566
 COLUMBUS, OH 43218-2566
 TELEPHONE: (614) 318-2400
 INTERNET: WWW.CHIPOTLE.COM

STORE NO. : 5777
165 LEVITTOWN PARKWAY
LEVITTOWN, PA, 19055

REV.	DATE	DESCRIPTION
1	05/12/2025	PERMIT-BID SET
1	07/31/2025	REVISION 1
4	11/17/2025	CONSTRUCTION SET

PROFESSIONAL SEAL

 Anthony J. Scalamandre, P.E.
 PA License #PE-096310
 PROFESSIONAL IN CHARGE Anthony J. Scalamandre, P.E.

DRAWN BY PCE
 CHECKED BY AJS
 PROJECT NUMBER:
 24107
 SHEET TITLE:
CAPTIVEAIRE DRAWINGS

SHEET NUMBER:
M-402

HOOD SHOP DRAWING PRODUCED BY
MANUFACTURER - FOR REFERENCE ONLY

Consultant:



214 W. Main Street, Suite 208
Moorestown, NJ 08057
(856) 778-5400

COPYRIGHT 2022
THIS DRAWING IS AN INSTRUMENT OF SERVICE AND AS SUCH REMAINS THE PROPERTY OF CHIPOTLE MEXICAN GRILL, INC.. PERMISSION FOR USE OF THIS DOCUMENT IS LIMITED AND CAN BE EXTENDED ONLY BY WRITTEN AGREEMENT WITH CHIPOTLE MEXICAN GRILL, INC..



CHIPOTLE MEXICAN GRILL, INC.
PO BOX 182566
COLUMBUS, OH 43218-2566
TELEPHONE: (614) 318-2400
INTERNET: WWW.CHIPOTLE.COM

STORE NO.: 5777
165 LEVITTOWN PARKWAY
LEVITTOWN, PA, 19055

REV. DATE	DESCRIPTION
05/12/2025	PERMIT-BID SET
1 07/31/2025	REVISION 1
4 11/17/2025	CONSTRUCTION SET

PROFESSIONAL SEAL

Anthony J. Scalamandre, P.E.
PA License #PE-096310

PROFESSIONAL IN CHARGE Anthony J. Scalamandre, P.E.
DRAWN BY PCE
CHECKED BY AS

PROJECT NUMBER:
24107

SHEET TITLE:
CAPTIVEAIRE
DRAWINGS

SHEET NUMBER:

M-403

REVISIONS	
DESCRIPTION	DATE

www.captiveaire.com
Highwoods Group
4641 Paragon Park Rd., Raleigh, NC 27616 PHONE: (919) 875-0420 FAX: 9198750577 EMAIL: ngr@highwoods.com

CHIPOTLE LEVITTOWN PA #5777
165 Levittown Parkway,
Levittown, PA, 19055

DATE: 6/18/2025
DWG.#: 7397595
DRAWN BY: JMB-40
SCALE: 3/4" = 1'-0"
MASTER DRAWING

SHEET NO. 3

FIRE SYSTEM INFORMATION - JOB#7397595

FIRE SYSTEM NO	TAG	TYPE	SIZE	MAX FP	DESIGN FP	INSTALLATION	
						SYSTEM	LOCATION ON HOOD
1		TANK FS	4.0/4.0	40	32	FIRE CABINET RIGHT	RIGHT, HOOD 1

GAS VALVE(S)

FIRE SYSTEM NO	TAG	TYPE	SIZE	SUPPLIED BY
1		SC ELECTRICAL	2.000	CAPTIVEAIRE SYSTEMS

FIRE SYSTEM PARTS LIST KEY

FIRE SYSTEM NO	TAG	KEY NUMBER - PART DESCRIPTION	QTY BY FACTORY	QTY BY DIST
1		0 - 0 - TANK FIRE SUPPRESSION POST-DISCHARGE PROCEDURE UTILITY CABINET LABEL SHEET.	1	0
		0 - 0 - TANK FIRE SUPPRESSION MAINTENANCE GUIDE UTILITY CABINET LABEL SHEET.	1	0
		0 - 0 - 12-F28021-32144-DT-360 DUCT FIRE THERMOSTAT WITH 12 FOOT WIRE LEADS. NO. CLOSE ON TEMP RISE AT 360°F. (A0034310).	1	0
		0 - 0 - 32-00002 QUIK SEAL - 1/2" (UL).	1	0
		0 - 0 - 4429K153 1/2" MALE NPT TO 1/2" FEMALE NPT ELBOW, BRASS.	2	0
		0 - 0 - 4429K422 1/2" X 1/4" BRASS REDUCING BUSHING.	1	0
		0 - 0 - 79525 1/2" 90 PRO-PRESS ELBOW WITH 1/2" NPT FEMALE CONNECTION, VIEGA.	1	0
		0 - 0 - 79580 1/2" X 1/2" PRO-PRESS TEE X 1/2" NPT FEMALE CONNECTION, VIEGA.	2	0
		0 - 0 - 87-120042-001 SECONDARY ACTUATOR VALVE (SVA) - SINGLE ACTUATOR, REQUIRES PRIMARY RELEASE ACTUATOR, TANK FIRE SUPPRESSION.	1	0
		0 - 0 - 87-120045-001 HOSE, SECONDARY ACTUATOR HOSE, 7.5' BRAIDED STAINLESS STEEL, TANK FIRE SUPPRESSION.	1	0
		0 - 0 - 87-300001-001 TANK - PRESSURIZED TANK USED FOR TANK FIRE SUPPRESSION.	2	0
		0 - 0 - 87-300030-001 PRIMARY ACTUATOR KIT (PAK) - ACTUATOR AND RELEASE SOLENOID ASSEMBLY, ONE NEEDED PER FIRE SYSTEM, SUPERVISED, TANK FIRE SUPPRESSION.	1	0
		0 - 0 - 87-300033-001 DIN CONNECTOR, CANFIELD PART #5J560-201-EUDA, TANK FIRE SUPPRESSION, SUBMINATURE SOLENOID CONNECTION (CED VENDOR 30377).	1	0
		0 - 0 - 87-300152-001 HARDWARE, SVA BOLTS, TANK FIRE SUPPRESSION.	8	0
		0 - 0 - 9055455PC PRO PRESS 1/2 PRESS X PRESS 90 ELBOW L.D.	7	0
		0 - 0 - 9097200PC PRO PRESS PC611 1/2 PRESS TEE L.D.	7	0
		0 - 0 - 9869A115 HARDWARE, DATANKLOCK LOCKING BRACKET SQUARE NUTS 5/16" ZINC, TANK FIRE SUPPRESSION.	4	0
		0 - 0 - A0034332 JUNCTION BOX FOR MANUAL PULL STATION. 1.5" DEEP BACK BOX, RED COLOR.	1	0
		0 - 0 - A31484 1/4" NPT SCHRADER VALVE AND CAP, JB INDUSTRIES. 1/4" FLARE X 1/4" MPT HALF UNION. USED ON TANK SERVICE PORT.	1	0
		0 - 0 - B1145 3/8" BLACK IRON 90 ELL.	3	0
		0 - 0 - DATANKLOCK DISCHARGE ADAPTER TANK LOCKING PLATE FOR FIRE SYSTEM TANK INSTALLATION IN UTILITY CABINETS, TANK FIRE SUPPRESSION.	2	0
		0 - 0 - TANK STRAP TANK STRAP - USED FOR TANK FIRE SUPPRESSION.	6	0
		0 - 0 - TFS-UCTANKBRACKET TANK BRACKET FOR FIRE SYSTEM TANK INSTALLATION IN UTILITY CABINETS, TANK FIRE SUPPRESSION.	2	0
		0 - 0 - WK-283952-000 DISCHARGE ADAPTER, TANK FIRE SUPPRESSION.	2	0
		16 - 16 - 79210 1/2" X 3/8" NPT MALE ADAPTER, VIEGA.	8	0
		16 - 16 - DL-F NOZZLE - TANK PROTECTION APPLIANCE COVERAGE NOZZLE (INCLUDES METAL BLOW OFF CAP, LANYARD, USED WITH CHROME-PLATED PIPE).	8	0
		26 - 26 - QSA-3/8 QUIK SEAL - 3/8" (UL).	8	0
		34 - 34 - A0034331 24VDC SINGLE ACTION MANUAL ACTUATION DEVICE (PUSH/PULL STATION) WITH PROTECTIVE COVER, ONE (1) NORMALLY OPEN CONTACT. RED COLOR.	1	0

2025-DB#3/P#1-4

HOOD SHOP DRAWING PRODUCED BY MANUFACTURER - FOR REFERENCE ONLY

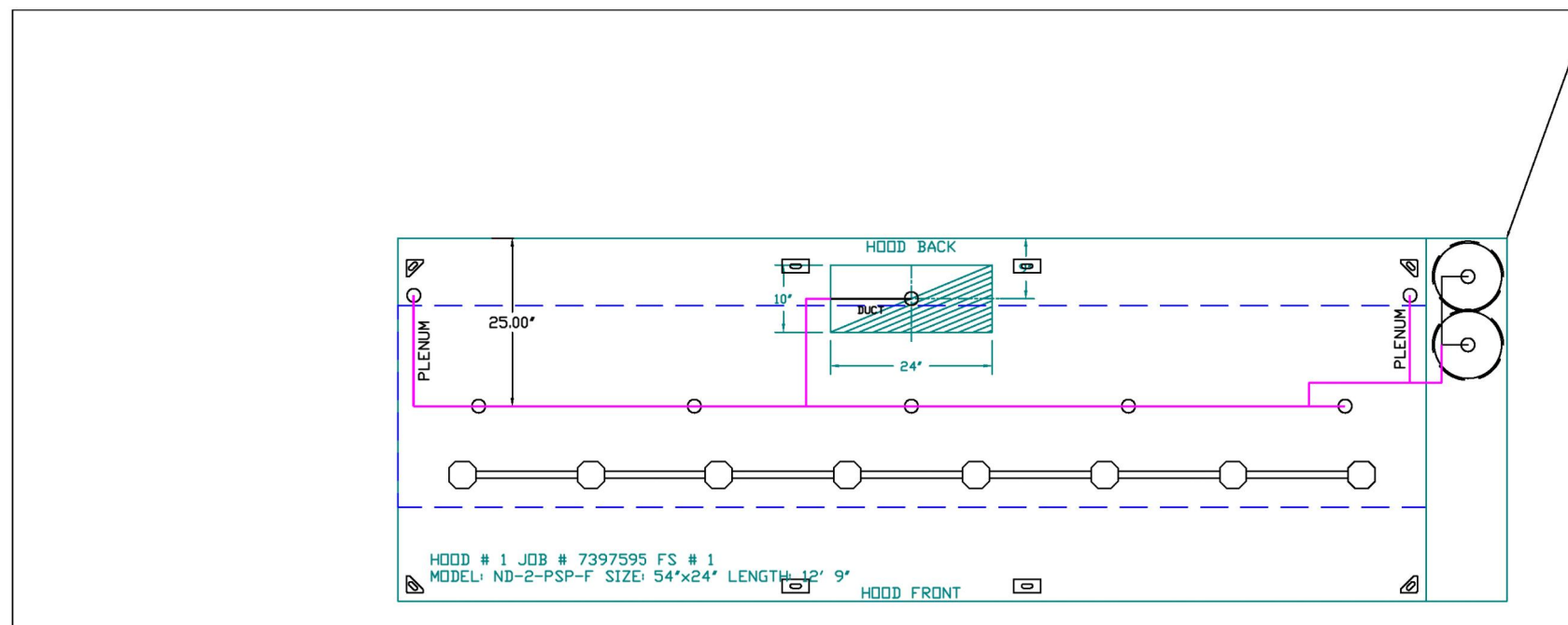

SYSTEM REQUIRES A MINIMUM OF 1 FT OF EQUIVALENT PIPE LENGTH BETWEEN TANK AND NEAREST APPLIANCE NOZZLE FOR MOST APPLIANCES. EACH NOZZLE ELONG ADDS 1.5 FT OF EQUIVALENT LENGTH. SEE MANUAL FOR DETAILS.

- NOTES
- FIELD PIPE DROPS AS SHOWN
 - PIPING, ELBOWS, TEES, AND NOZZLES SUPPLIED BY CAS.
 - FIELD INSTALLED DROOP FACTORY WILL PROVIDE QTY 2 60IN LONG PIECES OF CHROME PLATED PIPING SHIPPED LOOSE TO BE FIELD-INSTALLED.
 - SHIP LOOSE DROOP FACTORY WILL PROVIDE THE EXACT CHROME PIPE LENGTH NEEDED SHIPPED LOOSE TO BE FIELD-INSTALLED.
 - RELOCATE NOZZLES IF FLOW PATTERN IS BLOCKED BY SHELVING, SALAMANDERS, ETC.
 - OVERLAPPING COVERAGE SHALL NOT BE USED ON ANY APPLIANCE WITH AN OBSTRUCTION.
 - IF APPLICABLE, EXTENDED PRE-PIPED DROOPS ARE SHIPPED LOOSE.
 - FACTORY PIPING EXTENDS A MAXIMUM OF 6" ABOVE THE TOP OF THE HOOD.
 - APPLIANCE DIMENSIONS LISTED REPRESENT THE COOKING SURFACE SIZE, NOT THE OVERALL APPLIANCE SIZE.
 - THIS PRE-ENGINEERED FIRE SYSTEM COMPLIES WITH UL 300 REQUIREMENTS.
 - DL-F NOZZLE PART NUMBER REPLACES 3070-3/8H-10-SS
 - DL-F NOZZLE PART NUMBER REPLACES 3070-3/8H-10-SS
 - JOB # 7397595
 - JOB NAME: CHIPOTLE LEVITTOWN PA #5777
 - SYSTEM SIZE: TANK-SP-2 DESIGN FP: 32, MAXIMUM FP: 40
 - HOOD # 1 12' 9.00' LONG X 54' WIDE X 24" HIGH
 - RISER # 1 SIZE: 10" X 24"
 - HOOD # 1 METAL BLOW-OFF CAPS INCLUDED.
 - HEAVY-DUTY APPLIANCES (RATED 600°F) WILL REQUIRE AN ADDITIONAL DOWNSTREAM FIRESTAT IN THE EVENT THAT THE DUCTWORK CONTAINS ANY HORIZONTAL RUNS OVER 25 FT IN LENGTH.
 - MEDIUM TO LIGHT-DUTY APPLIANCES (RATED 450°F) WILL NOT REQUIRE ANY ADDITIONAL DOWNSTREAM DETECTION.

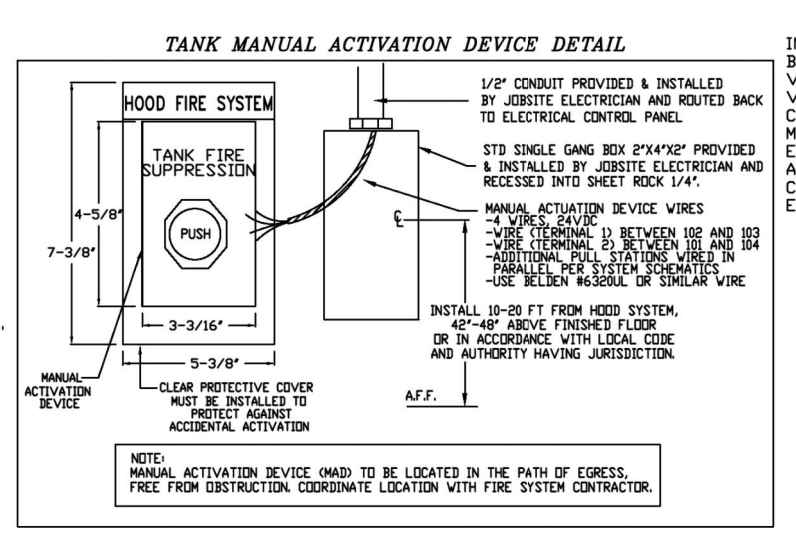

INCLUDES: FIELD INSTALLATION AND HOODUP DURING NORMAL BUSINESS HOURS BY CERTIFIED INSTALLERS ONLY IN THE LOCATION NOTED ABOVE. TWO SITE VISITS ONLY ONE VISIT TO SET STATION & SYSTEM HOODUP AND ONE VISIT FOR ONE TEST. ADDITIONAL VISITS WILL RESULT IN ADDITIONAL CHARGES. ONE MECHANICAL OR ELECTRICAL GAS VALVE PER SYSTEM AT A MAXIMUM SIZE OF 2" PRESS. AND SYSTEM TEST EXCLUDES UNION LABOR & PREVAILING WAGE LABOR & WAGES WILL BE ADDED IF APPLICABLE. GAS VALVE INSTALLATION, ELECTRICAL HOODUP AND CONNECTIONS, HANGING OF FIRE CABINET, SHUNT TRIP, HANDHELD EXTINGUISHERS, ON-SITE RE-PIPING DUE TO EQUIPMENT LAYOUT CHANGES.

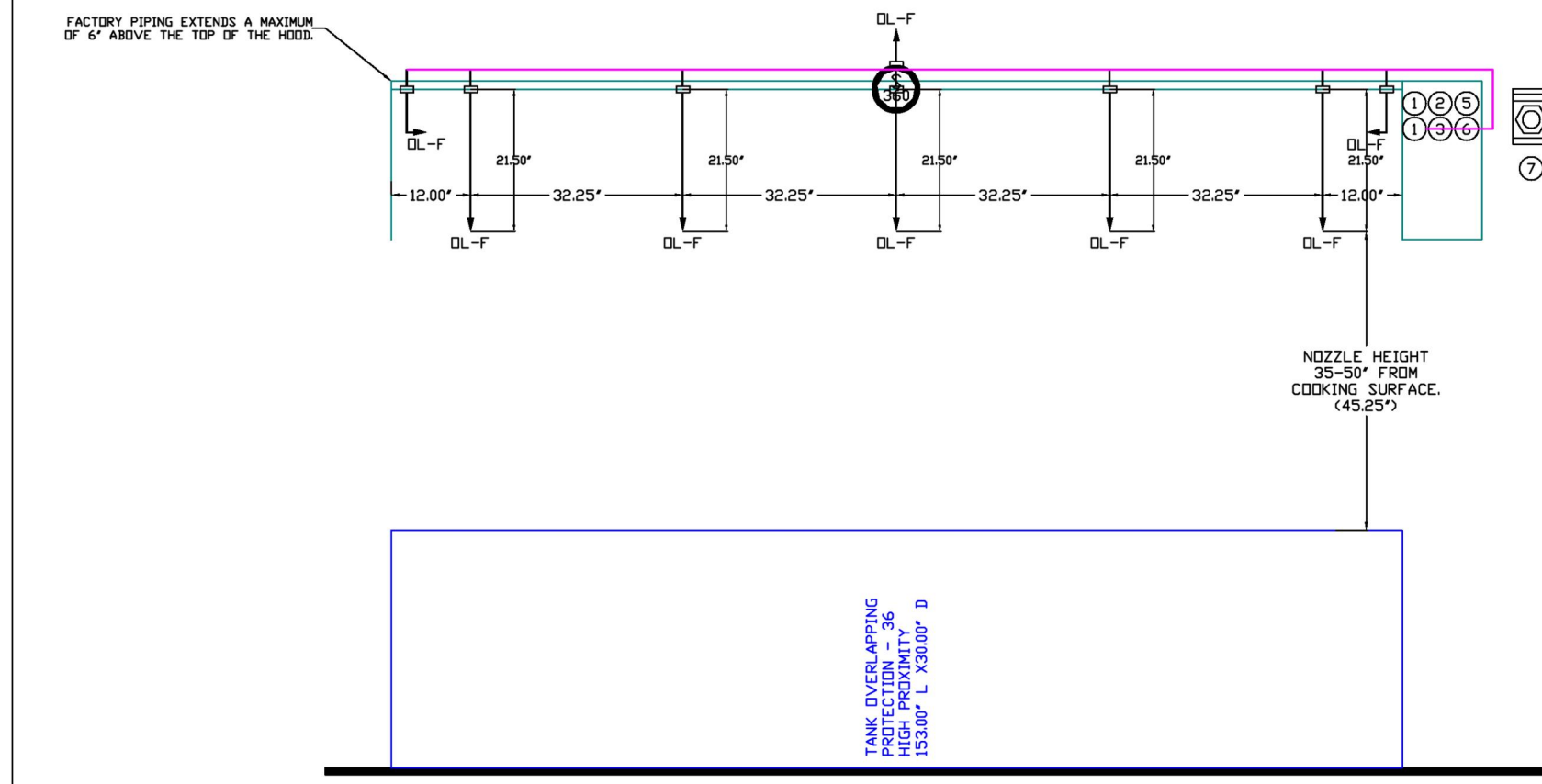

AGENT DISTRIBUTION PIPING LIMITATIONS	
PIPE SECTION	MAX PIPE LENGTH (FT)
MAX SUPPLY LINE TO FIRST OVERLAPPING NOZZLE	42
OVERLAPPING NOZZLE APPLIANCE BRANCH	10
DEDICATED NOZZLE APPLIANCE BRANCH	10

- LEGEND - FIRE CABINET TANK SYSTEM
- 4 GALLON TANK
 - PRIMARY ACTUATOR RELEASE
 - SECONDARY ACTUATOR RELEASE
 - PRESSURE SUPERVISION SWITCH
 - PRIMARY HOSE ASSEMBLY
 - SECONDARY HOSE ASSEMBLY
 - REMOTE MANUAL ACTIVATION DEVICE

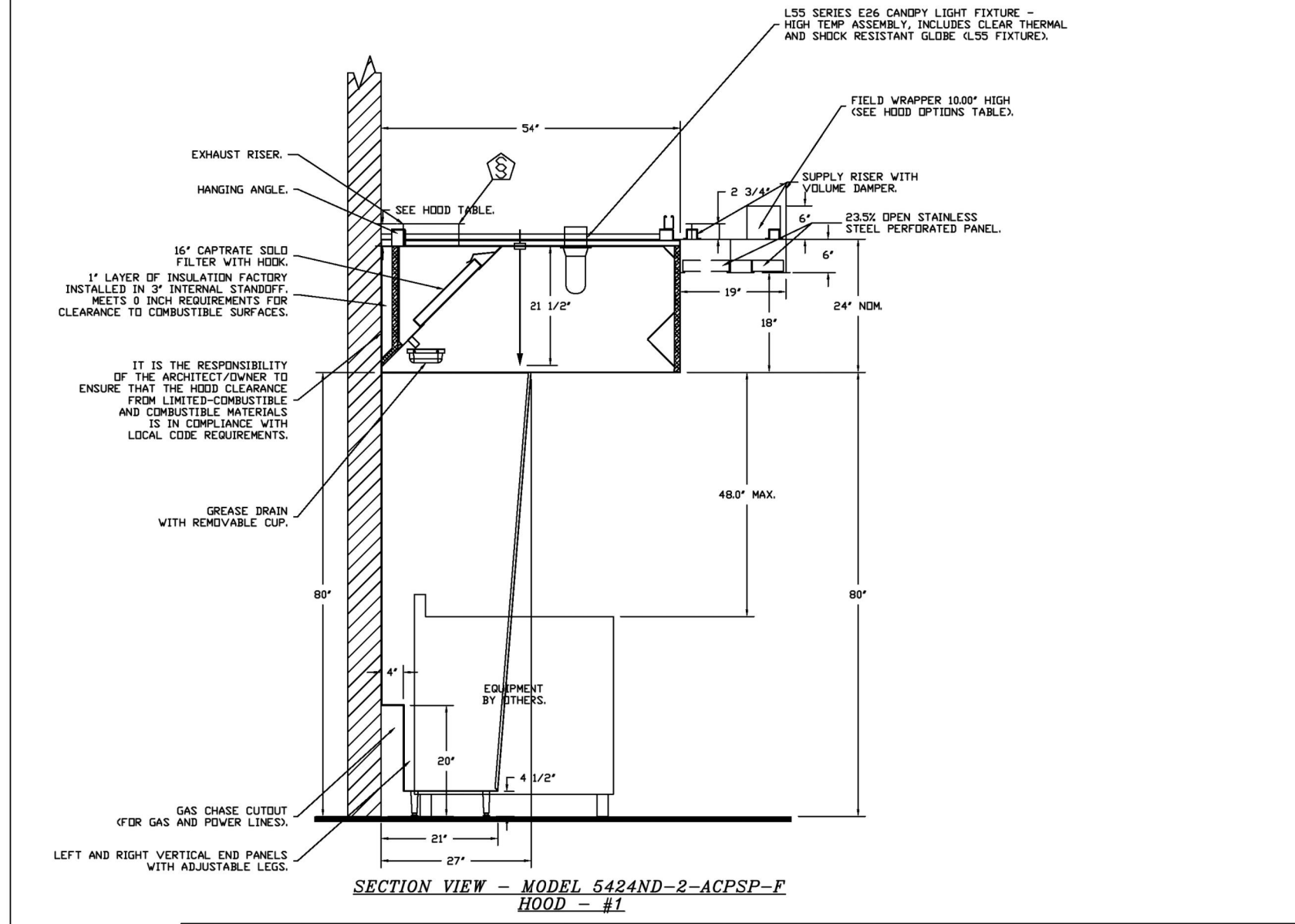

GAS VALVES AND STRAINERS														
TYPE	SIZE	VOLTAGE	MIN. INLET PRESSURE	MAX. INLET PRESSURE	FLOW AT 1 IN.W.C. DROP	GAS VALVE DIMENSIONS				INSTALLATION ORIENTATION	GAS VALVE PART NUMBER	STRAINER PART NUMBER	GAS VALVE/STRAINER KIT	
						DM "A"	DM "B"	DM "C"	DM "D"					
ELECTRICAL	2"	24 VDC	0 PSIG (0 IN.W.C.)	138 IN.W.C.	2,940,500 BTU/HR	7-5/8"	6-3/8"	7-1/4"	7-13-1/8"	15-5/8"	HORIZONTAL	8040B-24VDC	4417668	(90)S02C-24

ELECTRIC GAS VALVES ARE MOUNTED WITH THE SOLENOID IN ANY POSITION AT OR ABOVE HORIZONTAL. 2 1/2\"/>

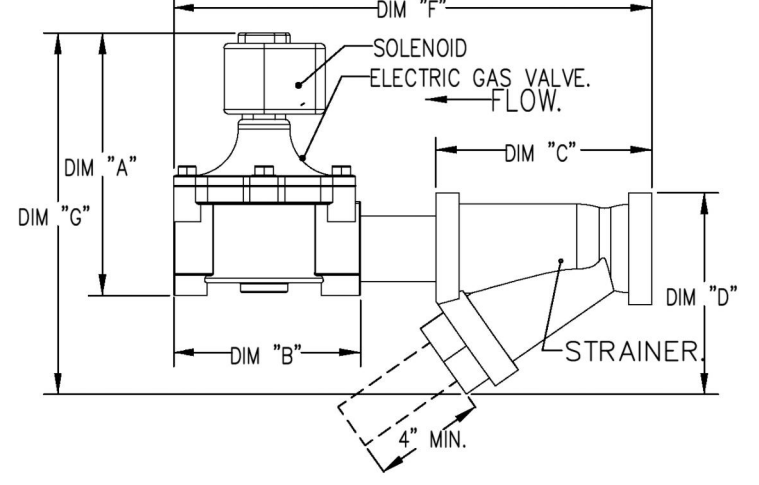

REVISIONS	
DESCRIPTION	DATE

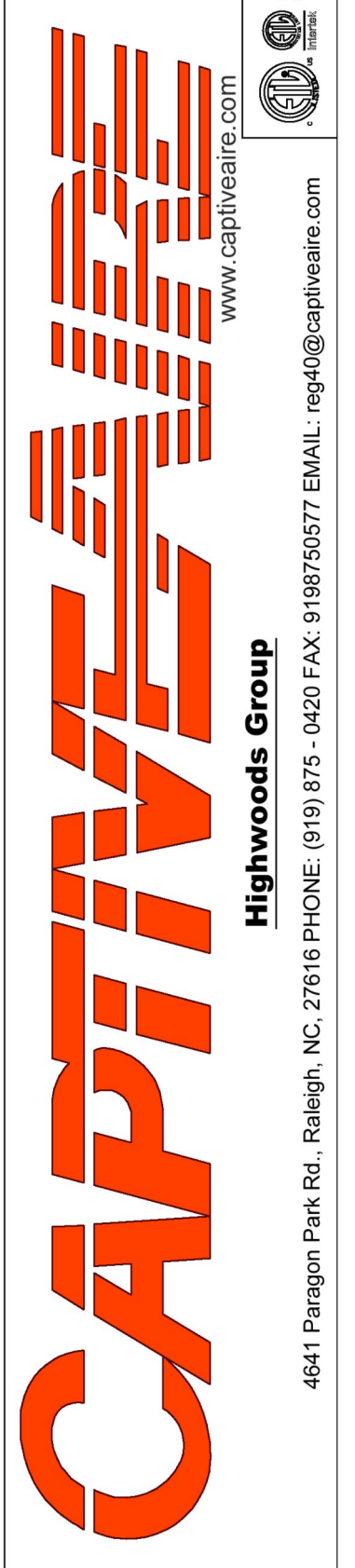

CHIPOTLE LEVITTOWN PA #5777
165 Levittown Parkway,
Levittown, PA, 19055

DATE: 6/18/2025
DWG.#: 7397595
DRAWN BY: JMB-40
SCALE: 1/2" = 1'-0"
MASTER DRAWING
SHEET NO. 4



Consultant:
Polaris
Consulting Engineers, PC
214 W. Main Street, Suite 208
Moorestown, NJ 08057
(856) 778-5400

COPYRIGHT 2022
THIS DRAWING IS AN INSTRUMENT OF SERVICE AND AS SUCH REMAINS THE PROPERTY OF CHIPOTLE MEXICAN GRILL, INC. PERMISSION FOR USE OF THIS DOCUMENT IS LIMITED AND CAN BE EXTENDED ONLY BY WRITTEN AGREEMENT WITH CHIPOTLE MEXICAN GRILL, INC.



STORE NO.: 5777
165 LEVITTOWN PARKWAY
LEVITTOWN, PA, 19055

REV. DATE	DESCRIPTION
05/12/2025	PERMIT-BID SET
07/31/2025	REVISION 1
11/17/2025	CONSTRUCTION SET

PROFESSIONAL SEAL

Anthony J. Scalamandre, P.E.
PA License #PE-096310

PROFESSIONAL IN CHARGE: Anthony J. Scalamandre, P.E.
DRAWN BY: PACE
CHECKED BY: AS
PROJECT NUMBER: 24107

SHEET TITLE:
CAPTIVEAIRE DRAWINGS

SHEET NUMBER:
M-404

**HOOD SHOP DRAWING PRODUCED BY
MANUFACTURER - FOR REFERENCE ONLY**

EXHAUST FAN INFORMATION – JOB#7397595

FAN UNIT NO	TAG	QTY	FAN UNIT MODEL #	MANUFACTURER	CFM	ESP	RPM	MOTOR ENCL	HP	BHP	PHASE	VOLT	FLA	DISCHARGE VELOCITY	WEIGHT (LBS)	SONES
1	EF-1	1	DJ180HFA	CAPTIVEAIRE	2550	1.450	1220	TEFC, PREMIUM	2.000	1.2800	3	208	7.3	589 FPM	199	16.6
2	EF-2	1	DR12HFA	CAPTIVEAIRE	150	0.600	1282	TEAO-ECM	0.250	0.0940	1	115	2.9		50	6.1

MUA FAN INFORMATION – JOB#7397595

FAN UNIT NO	TAG	QTY	FAN UNIT MODEL #	BLOWER	HOUSING	MIN CFM	DESIGN CFM	ESP	RPM	MOTOR ENCL	HP	BHP	PHASE	VOLT	FLA	MCA	MDCP	WEIGHT (LBS)	SONES
3	MAU-1	1	A1-D.250-15D	15MF-1-MDD	A1-D.250	1000	1300	0.500	1549	DDP, PREMIUM	1.000	0.5660	3	208	3.1	3.9A	15A	507	12.2

GAS FIRED MAKE-UP AIR UNIT(S)

FAN UNIT NO	TAG	INPUT BTUs	OUTPUT BTUs	TEMP RISE	REQUIRED INPUT GAS PRESSURE	GAS TYPE	BURNER EFFICIENCY(%)
3	MAU-1	95551	87907	64°F	7 IN. W.C. – 14 IN. W.C.	NATURAL	92

FAN ACCESSORIES

FAN UNIT NO	TAG	EXHAUST				SUPPLY				
		GREASE CUP	GRAVITY DAMPER	WALL MOUNT	SIDE DISCHARGE	GRAVITY DAMPER	MOTORIZED DAMPER	WALL MOUNT		
1	EF-1	YES								
2	EF-2		YES							
3	MAU-1						YES			

CURB ASSEMBLIES

NO	DN FAN	TAG	WEIGHT	ITEM	SIZE
1	# 1	EF-1	39 LBS	CURB	26.500"W X 26.500"L X 20.000"H VENTED.
2	# 2	EF-2	31 LBS	CURB	17.500"W X 17.500"L X 26.000"H.
3	# 3	MAU-1	65 LBS	CURB	21.000"W X 71.000"L X 20.000"H INSULATED.

REVISIONS	
DESCRIPTION	DATE

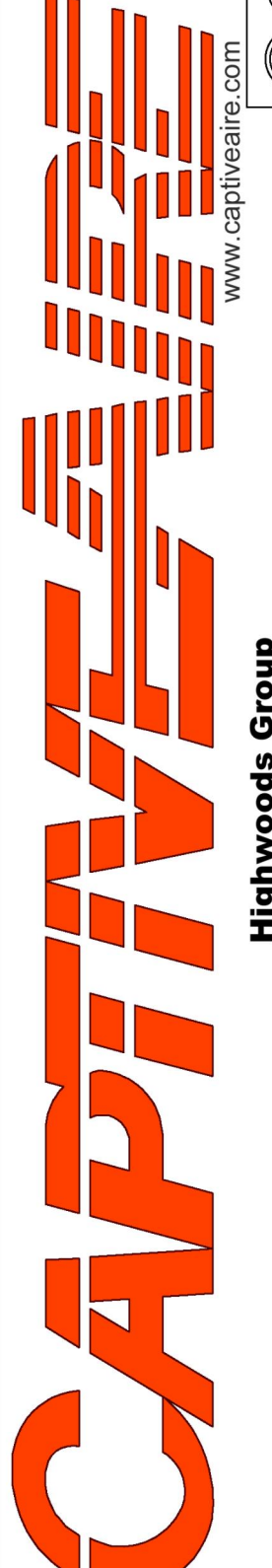

CAPTIVE
AIR

www.captiveaire.com
www.captiveaire.com

Highwoods Group
4641 Paragon Park Rd., Raleigh, NC, 27616 PHONE: (919) 875-0420 FAX: 9198750577 EMAIL: reg40@captiveaire.com

CHIPOTLE LEVITTOWN PA #5777
165 Levittown Parkway,
Levittown, PA, 19055

DATE: 6/18/2025
DWG.#: 7397595
DRAWN BY: JMB-40
SCALE: 3/4" = 1'-0"
MASTER DRAWING

SHEET NO.
5

Consultant:

214 W. Main Street, Suite 208
Moorestown, NJ 08057
(856) 778-5400

COPYRIGHT 2022
THIS DRAWING IS AN INSTRUMENT OF SERVICE AND AS SUCH REMAINS THE PROPERTY OF CHIPOTLE MEXICAN GRILL, INC.. PERMISSION FOR USE OF THIS DOCUMENT IS LIMITED AND CAN BE EXTENDED ONLY BY WRITTEN AGREEMENT WITH CHIPOTLE MEXICAN GRILL, INC..



STORE NO.: 5777
165 LEVITTOWN PARKWAY
LEVITTOWN, PA, 19055

REV.	DATE	DESCRIPTION
1	05/12/2025	PERMIT-BID SET
4	07/31/2025	REVISION 1
		11/17/2025 CONSTRUCTION SET

PROFESSIONAL SEAL

Anthony J. Scalamandre, P.E.
PA License #PE-096310

PROFESSIONAL IN CHARGE Anthony J. Scalamandre, P.E.

DRAWN BY PCE
CHECKED BY AJS
PROJECT NUMBER:
24107
SHEET TITLE:
CAPTIVEAIRE
DRAWINGS

SHEET NUMBER:
M-405

2025-DB#3/P#1-4

HOOD SHOP DRAWING PRODUCED BY
MANUFACTURER - FOR REFERENCE ONLY

FAN OPTIONS

FAN UNIT NO	TAG	QTY	DESCRIPTION
1	EF-1	1	GREASE BOX
		1	REMOVE HINGE KIT LABEL FROM THE FAN BASE
		1	2 YEAR PARTS WARRANTY
2	EF-2	1	I 12-BDD DAMPER
		1	ECM WIRING PACKAGE - MANUAL OR 0-10VDC REFERENCE SPEED CONTROL -RTC- (TELCO MOTOR), CCV ROTATION
		1	2 YEAR PARTS WARRANTY
3	MAU-1	1	SIZE 1 TEMPERED COMMERCIAL DOWN DISCHARGE FOR DIRECT DRIVE AHUS
		1	INLET PRESSURE GAUGE, 0-35"
		1	MANIFOLD PRESSURE GAUGE, -5 TO 15" WC
		1	SHIP LOOSE GAS STRAINER 3/4"
		1	MOTORIZED BACKDRAFT DAMPER FOR AI-D HOUSING - MEETS AMCA CLASS 1A RATING
		1	SEPARATE 120V WIRING PACKAGE (REQUIRED AND USED ONLY FOR DCV OR PREWIRE WITH VFD) - THREE PHASE ONLY
		1	2 YEAR PARTS WARRANTY
1	EXTERIOR GAS CONNECTION PROVIDED BY FACTORY WITH QUICK SEAL AND ANTI-ROTATION BRACKET		

HMI SCHEDULE				
UNIT NUMBER	HMI #	HMI LOCATION	TEMP AVERAGING	MODBUS ADDRESS
FAN #3	HMI #1 - UNIT	IN UNIT	NOT AVERAGED	55

FAN #1 DU808FA - EXHAUST FAN (EF-1)

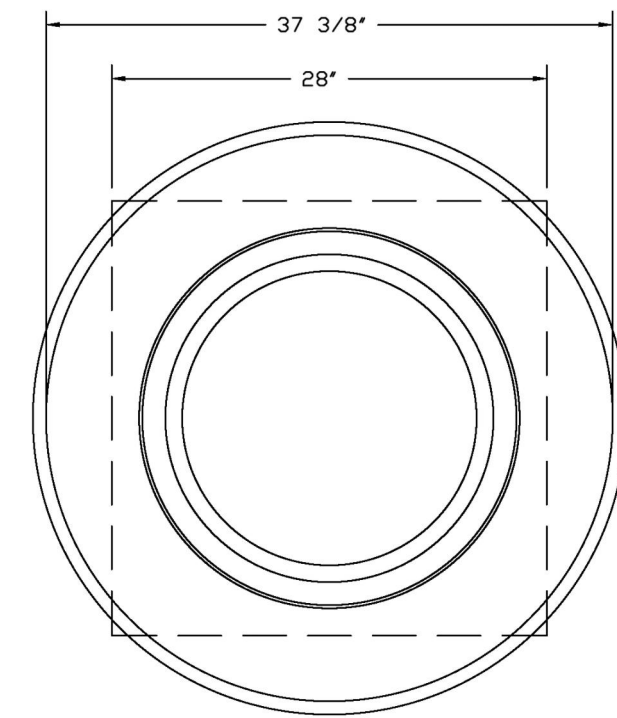
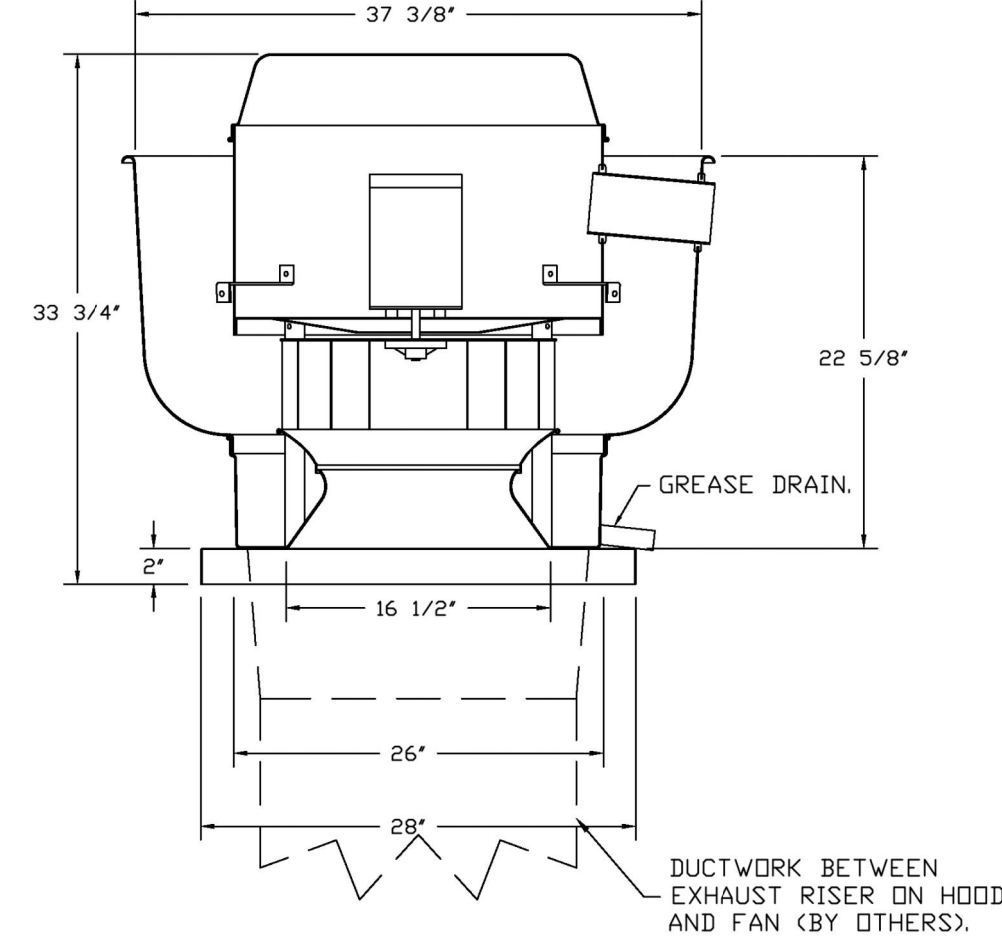

TOP VIEW

- FEATURES:**
- DIRECT DRIVE CONSTRUCTION AND BELTS/PULLEYS.
 - ROOF MOUNTED FANS.
 - RESTAURANT MODEL.
 - UL705 AND UL762 AND UL-C-5645
 - VARIABLE SPEED CONTROL.
 - INTERNAL WIRING.
 - THERMAL OVERLOAD PROTECTION (SINGLE PHASE).
 - HIGH HEAT OPERATION 300°F (149°C).
 - GREASE CLASSIFICATION TESTING.
 - NEMA 3R SAFETY DISCONNECT SWITCH.

NORMAL TEMPERATURE TEST
EXHAUST FAN MUST OPERATE CONTINUOUSLY WHILE EXHAUSTING AIR AT 300°F (149°C) UNTIL ALL FAN PARTS HAVE REACHED THERMAL EQUILIBRIUM, AND WITHOUT ANY DETERIORATING EFFECTS TO THE FAN WHICH WOULD CAUSE UNSAFE OPERATION.

ABNORMAL FLARE-UP TEST
EXHAUST FAN MUST OPERATE CONTINUOUSLY WHILE EXHAUSTING BURNING GREASE VAPORS AT 600°F (316°C) FOR A PERIOD OF 15 MINUTES WITHOUT THE FAN BECOMING DAMAGED TO ANY EXTENT THAT COULD CAUSE AN UNSAFE CONDITION.

- OPTIONS**
- GREASE BOX.
 - REMOVE HINGE KIT LABEL FROM THE FAN BASE.
 - 2 YEAR PARTS WARRANTY.

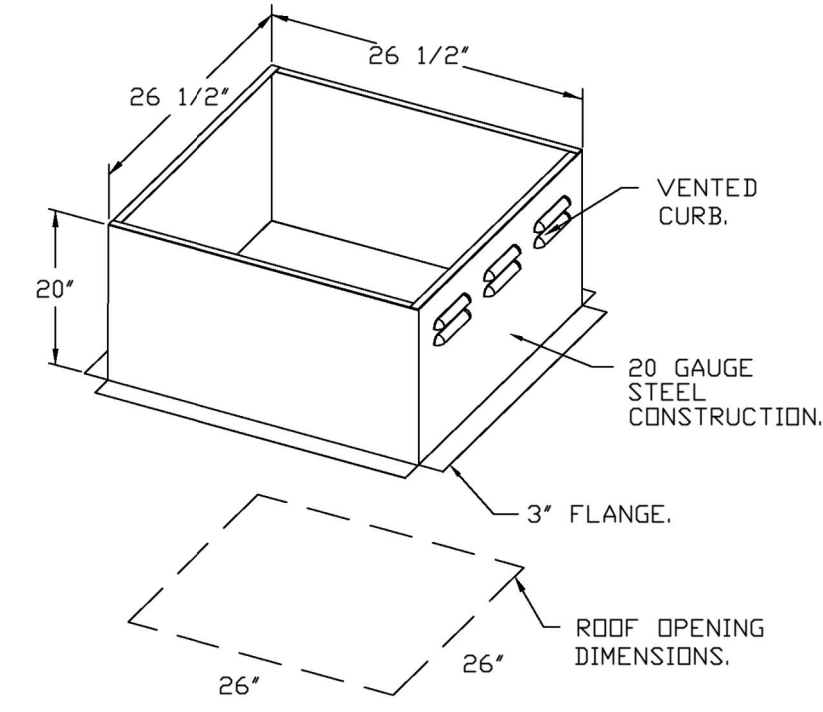

REVISIONS	
DESCRIPTION	DATE

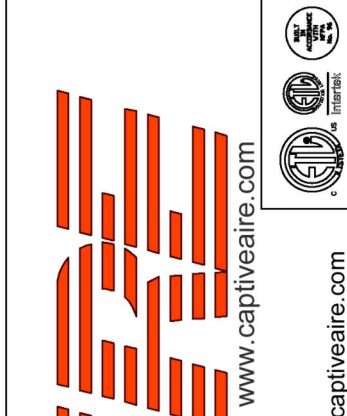

CAPTIVEAIRE

Highwoods Group
4641 Pargason Park Rd., Raleigh, NC, 27616 PHONE: (919) 975-0420 FAX: 9198760577 EMAIL: req40@captiveaire.com

CHIPOTLE LEVITTOWN PA #5777
165 Levittown Parkway,
Levittown, PA, 19055

DATE: 6/18/2025
DWG.#: 7397595
DRAWN BY: JMB-40
SCALE: 3/4" = 1'-0"
MASTER DRAWING

SHEET NO. 6

Consultant:



214 W. Main Street, Suite 208
Moorestown, NJ 08057
(856) 778-5400

COPYRIGHT 2022
THIS DRAWING IS AN INSTRUMENT OF SERVICE AND AS SUCH REMAINS THE PROPERTY OF CHIPOTLE MEXICAN GRILL, INC. PERMISSION FOR USE OF THIS DOCUMENT IS LIMITED AND CAN BE EXTENDED ONLY BY WRITTEN AGREEMENT WITH CHIPOTLE MEXICAN GRILL, INC.



CHIPOTLE MEXICAN GRILL, INC.
PO BOX 182566
COLUMBUS, OH 43218-2566
TELEPHONE: (614) 318-2400
INTERNET: WWW.CHIPOTLE.COM

STORE NO.: 5777
165 LEVITTOWN PARKWAY
LEVITTOWN, PA, 19055

REV.	DATE	DESCRIPTION
1	05/12/2025	PERMIT-BID SET
1	07/31/2025	REVISION 1
4	11/17/2025	CONSTRUCTION SET

PROFESSIONAL SEAL

Anthony J. Scalamandre, P.E.
PA License #PE-096310

PROFESSIONAL IN CHARGE Anthony J. Scalamandre, P.E.
DRAWN BY PCE
CHECKED BY AJS

PROJECT NUMBER:
24107

SHEET TITLE:
CAPTIVEAIRE
DRAWINGS

SHEET NUMBER:

M-406

HOOD SHOP DRAWING PRODUCED BY
MANUFACTURER - FOR REFERENCE ONLY

FAN #2 DRIPFEA - EXHAUST FAN (EF-2)

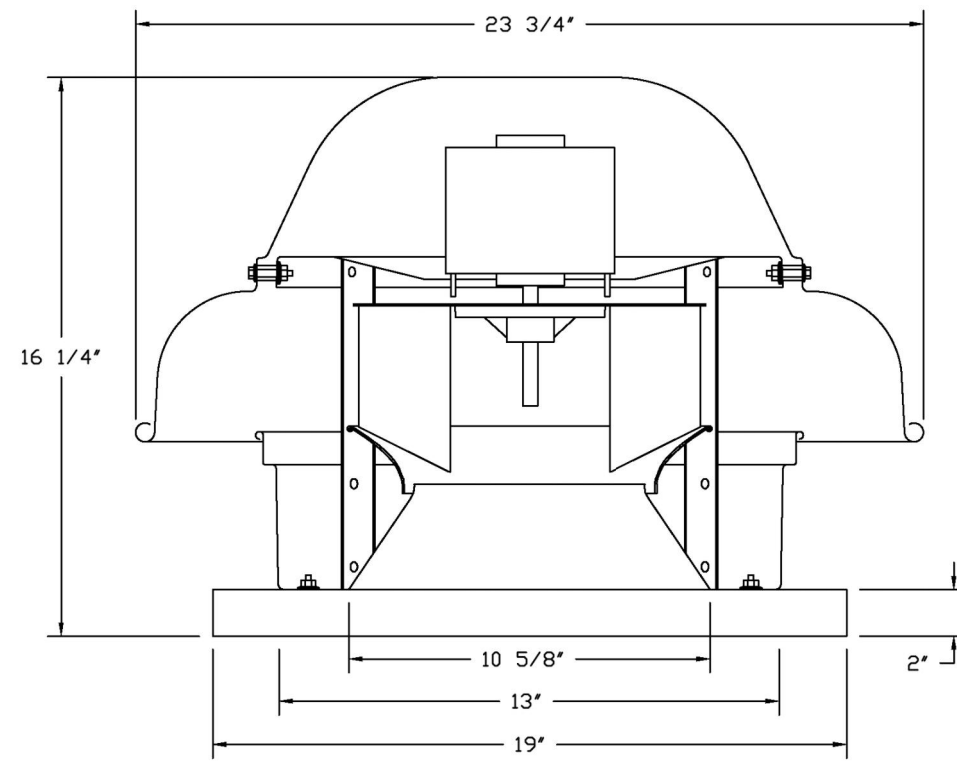

FEATURES:

- DIRECT DRIVE CONSTRUCTION (NO BELTS/PULLEYS).
- ROOF MOUNTED FANS.
- UL705.
- SAFETY DISCONNECT.
- STANDARD BIRD SCREEN.
- SPEED CONTROL.
- THERMAL OVERLOAD PROTECTION (SINGLE PHASE).

OPTIONS

- 1 1/2\"/>

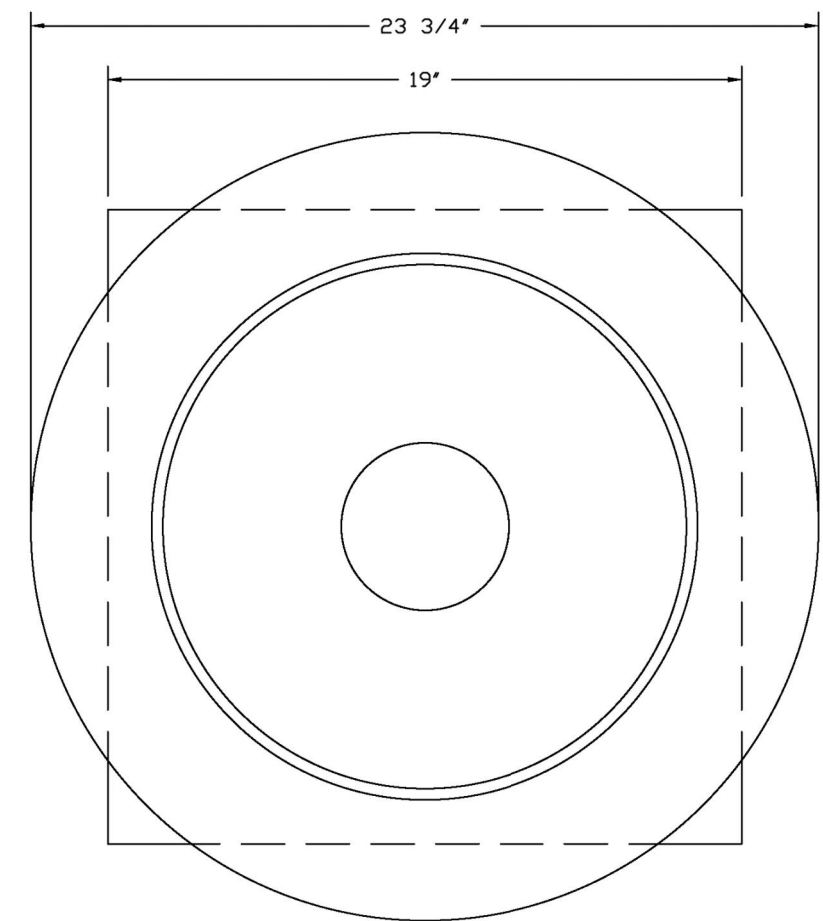

TOP VIEW

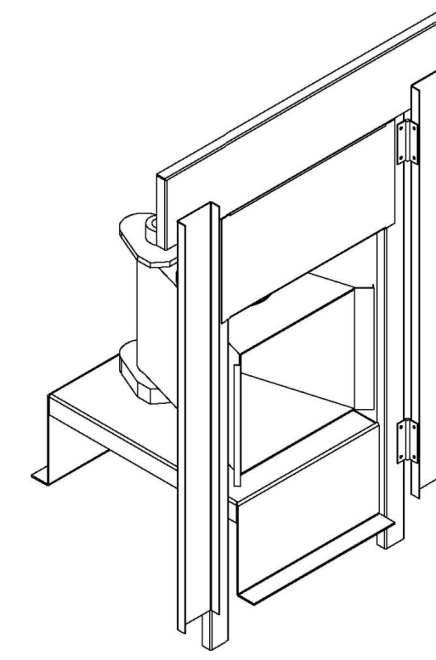
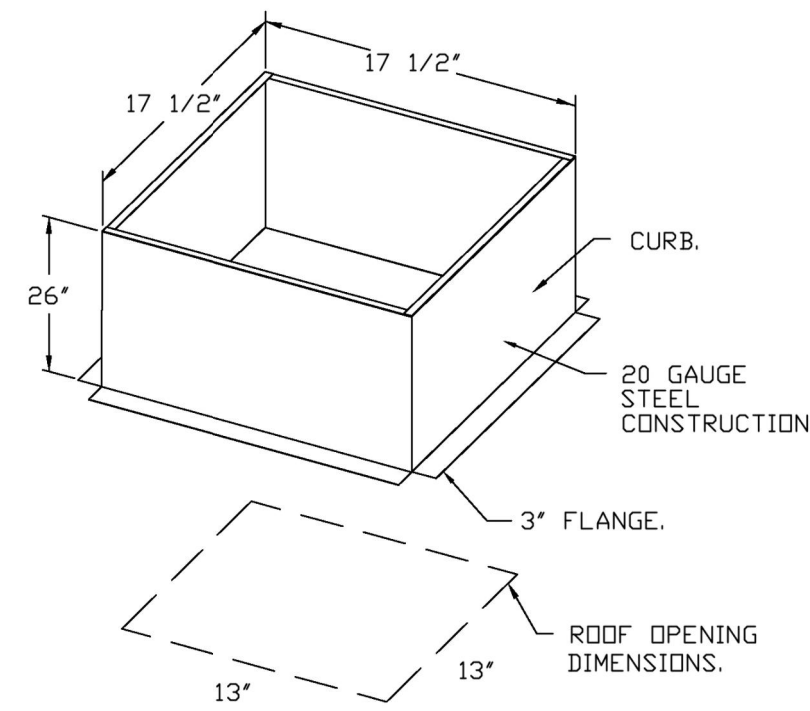

DIRECT FIRED (DF) PROFILE PLATE ASSEMBLY

DIRECT FIRED PROFILE PLATE SPECIFICATIONS:

DESCRIPTION:
DIRECT FIRED BURNERS SHALL HAVE PATENTED (US PATENT NO. US6629983B2), SELF-ADJUSTING PROFILE PLATES DESIGNED TO ENSURE PROPER AIR VELOCITY AND PRESSURE DROP ACROSS THE BURNER PROFILE PLATES SHALL ALLOW BURNERS TO ACHIEVE CLEAN COMBUSTION BY LIMITING BY-PRODUCT LEVELS TO A MAXIMUM OF 5PPM OF CARBON MONOXIDE (CO), AND 0.5PPM OF NITROGEN DIOXIDE (NO2). DIRECT FIRED UNITS SHALL BE CONFIGURED WITH THE BLOWERS MOUNTED DOWNSTREAM OF THE BURNER. THIS ARRANGEMENT WILL ENSURE A CONSISTENT AIRFLOW, REGARDLESS OF INLET AIR TEMPERATURE.

APPLICATION:

SPRING-LOADED BURNER PROFILE PLATES ARE ENGINEERED TO AUTOMATICALLY REACT TO THE MOMENTUM OF A FRESH AIR STREAM, WITHOUT THE NEED FOR ANY MOTORS OR ACTUATORS TO MECHANICALLY ADJUST THEM. WITH THIS FEATURE, ALL DF UNITS ARE DESIGNED FOR DEMAND CONTROL VENTILATION (DCV) REQUIREMENTS.

CERTIFICATIONS:

ALL PROFILE PLATE ASSEMBLIES SHALL BE INCLUDED IN THE DF UNIT'S ETL LISTING AND COMPLY WITH COMBINED SAFETY STANDARDS ANSI Z83.4 AND CSA 3.7 (NON-RECIRCULATING DF HEATERS) AND ANSI Z83.18 (RECIRCULATING DF HEATERS).

GENERAL CONSTRUCTION:

- PROFILE PLATES SHALL BE FORMED FROM G90 GALVANIZED STEEL.
- PROFILE PLATES SHALL VARY IN SIZE PER UNIT.
- PROFILE PLATES SHALL BE MOUNTED ALONG THE SAME PLANE AS THE DISCHARGE OF THE BURNER.
- DESIGN SHALL INCORPORATE PROPERLY TORQUED, PERMANENTLY MOUNTED SPRING HINGES.
- SPRING HINGES SHALL BE MADE FROM PLATED STEEL.

BACKDRAFT DAMPER INSTALLATION

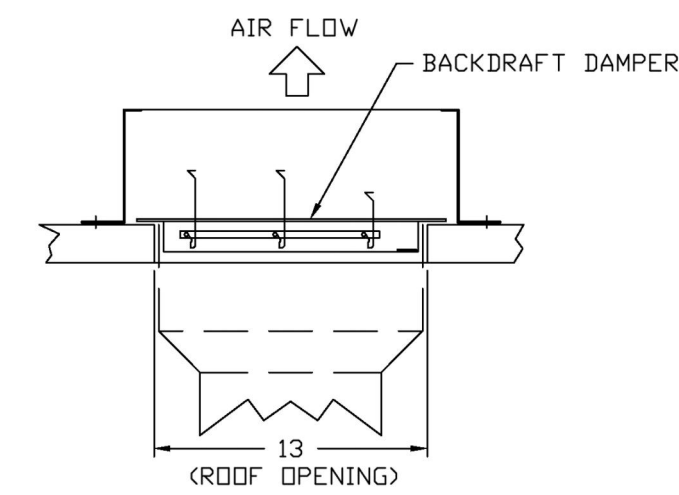

REVISIONS	
DESCRIPTION	DATE

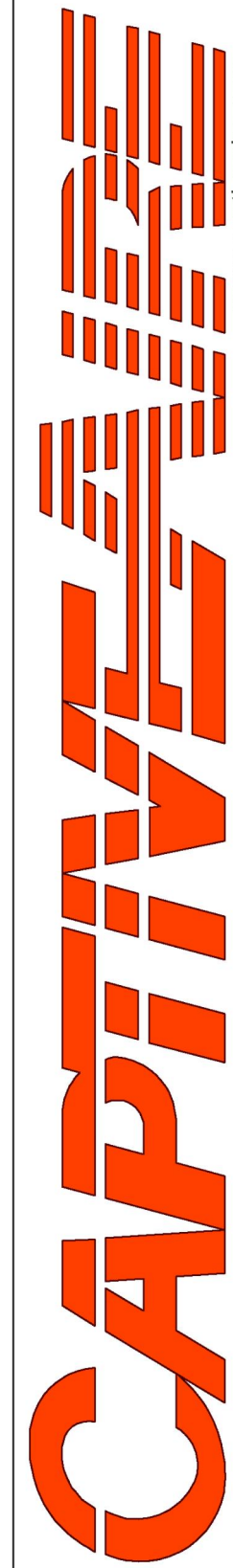

Highwoods Group
4641 Panggon Park Rd., Raleigh, NC 27616 PHONE: (919) 875-0420 FAX: 9198750577 EMAIL: reg4@captivaire.com

CHIPOTLE LEVITTOWN PA #5777
165 Levittown Parkway,
Levittown, PA, 19055

DATE: 6/18/2025

DWG.#:
7397595

DRAWN BY:
JMB-40

SCALE:
3/4" = 1'-0"

MASTER DRAWING

SHEET NO.
7

Consultant:



214 W. Main Street, Suite 208
Moorestown, NJ 08057
(856) 778-5400

COPYRIGHT 2022
THIS DRAWING IS AN INSTRUMENT OF SERVICE AND AS SUCH REMAINS THE PROPERTY OF CHIPOTLE MEXICAN GRILL, INC. PERMISSION FOR USE OF THIS DOCUMENT IS LIMITED AND CAN BE EXTENDED ONLY BY WRITTEN AGREEMENT WITH CHIPOTLE MEXICAN GRILL, INC.



CHIPOTLE MEXICAN GRILL, INC.
PO BOX 182566
COLUMBUS, OH 43218-2566
TELEPHONE: (614) 318-2400
INTERNET: WWW.CHIPOTLE.COM

STORE NO.: 5777
165 LEVITTOWN PARKWAY
LEVITTOWN, PA, 19055

REV.	DATE	DESCRIPTION
1	05/12/2025	PERMIT-BID SET
1	07/31/2025	REVISION 1
4	11/17/2025	CONSTRUCTION SET

PROFESSIONAL SEAL

Anthony J. Scalamandre, P.E.
PA License #PE-096310

PROFESSIONAL IN CHARGE Anthony J. Scalamandre, P.E.

DRAWN BY PCE
CHECKED BY AS

PROJECT NUMBER:
24107

SHEET TITLE:

CAPTIVEAIRE
DRAWINGS

SHEET NUMBER:

M-407

HOOD SHOP DRAWING PRODUCED BY
MANUFACTURER - FOR REFERENCE ONLY

- FAN #3 A1-3250-15D - HEATER (MAU-1)
- DIRECT GAS FIRED HEATED MAKE UP AIR UNIT WITH 15" MIXED FLOW DIRECT DRIVE FAN.
 - INTAKE HOOD WITH EZ FILTERS.
 - DOWN DISCHARGE - AIR FLOW RIGHT -> LEFT.
 - DOWN DISCHARGE CONSTRUCTION FOR SIZE 1 DIRECT DRIVE AHUS.
 - GAS PRESSURE GAUGE, 0-35", 2.5" DIAMETER, 1/4" THREAD SIZE.
 - GAS PRESSURE GAUGE, -5 TO +15 INCHES WC, 2.5" DIAMETER, 1/4" THREAD SIZE.
 - SHIP LODGE GAS STRAINER, TO BE INSTALLED UPSTREAM OF UNIT CONNECTION, 3/4" CONNECTION.
 - MOTORIZED BACK DRAFT DAMPER 16" X 18" FOR SIZE 1 STANDARD & MODULAR HEATER UNITS W/EXTENDED SHAFT, STANDARD GALVANIZED CONSTRUCTION, 3/4" REAR FLANGE, LOW LEAKAGE, 1FBI20S ACTUATOR INCLUDED.
 - SEPARATE 120VAC WIRING PACKAGE FOR MAKE-UP AIR UNITS. OPTION MUST BE SELECTED WHEN MOUNTING VFD IN PREWIRE PANEL OR WITH DCV PACKAGE. PROVIDES SEPARATE 120VAC INPUT TO SUPPLY FAN. THIS 120V SIGNAL MUST BE RUN BY ELECTRICIAN FROM DCV TO MUA SWITCH.
 - HINGED DOUBLE WALL INSULATED DOOR ASSEMBLY (BURNER/BLOWER SECTION).
 - EXTERIOR GAS CONNECTION PROVIDED BY FACTORY WITH QUICK SEAL AND ANTI-ROTATION BRACKET.
 - 2 YEAR PARTS WARRANTY.

*NOTE: SUPPLY DUCT MUST BE INSTALLED TO MEET SMACNA STANDARDS. A MINIMUM STRAIGHT DUCT LENGTH MUST BE MAINTAINED DOWNSTREAM OF UNIT DISCHARGE AS OUTLINED IN AMCA PUBLICATION 201. WHEN USING RECTANGULAR DUCTWORK, ELBOWS MUST BE RADIUS THROAT RADIUS BACK WITH TURNING VANES. FLEXIBLE DUCTWORK AND SQUARE THROAT/SQUARE BACK ELBOWS SHOULD NOT BE USED. ANY TRANSITION AND/OR TURNS IN THE DUCTWORK WILL CAUSE SYSTEM EFFECT. SYSTEM EFFECT WILL DRASTICALLY INCREASE STATIC PRESSURE AND REDUCE AIRFLOW. DO NOT RELY ON UNIT TO SUPPORT DUCT IN ANY WAY. FAILURE TO PROPERLY SIZE DUCTWORK MAY CAUSE SYSTEM EFFECTS AND REDUCE PERFORMANCE OF THE EQUIPMENT. SUGGESTED STRAIGHT DUCT SIZE IS 14" X 14".

SUPPLY SIDE HEATER INFORMATION:
WINTER TEMPERATURE = 16°F. TEMP. RISE = 64°F.
BTUs CALCULATED OFF ACTUAL AIR DENSITY.
OUTPUT BTUs AT ALTITUDE OF 00 FT. = 88062.
INPUT BTUs AT ALTITUDE OF 00 FT. = 95720.
OUTPUT BTUs AT ALTITUDE OF 49 FT. = 87907.
INPUT BTUs AT ALTITUDE OF 49 FT. = 95551.

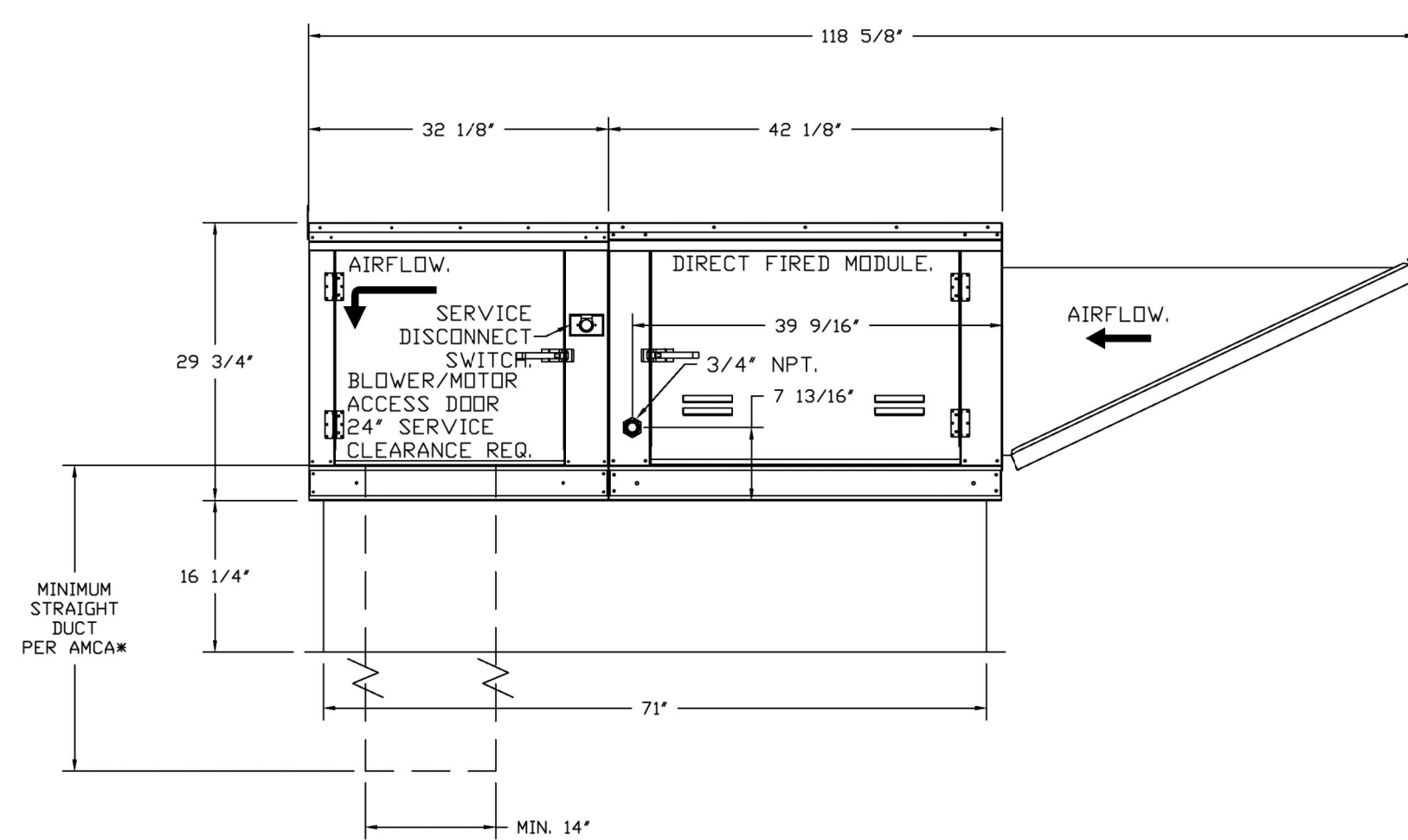
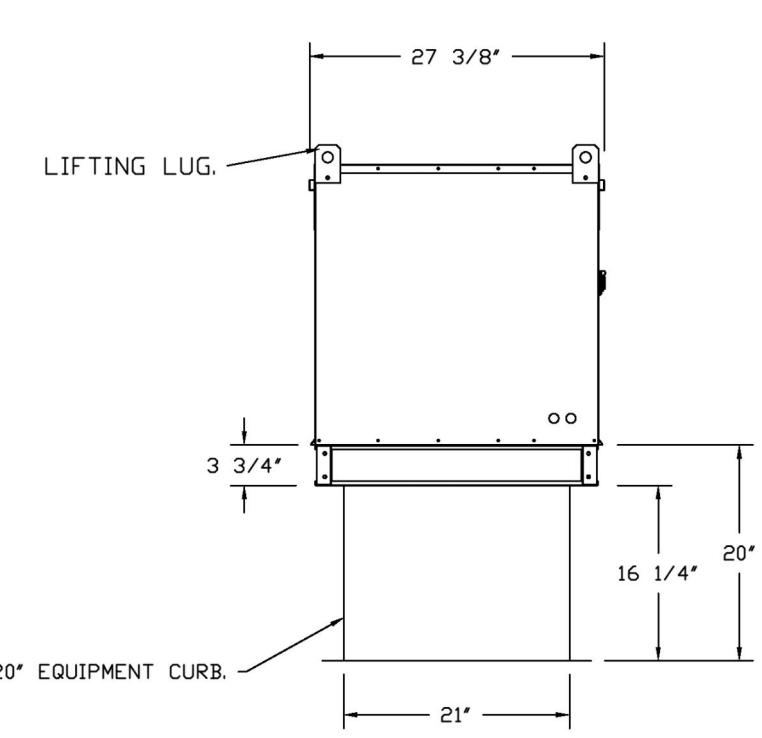
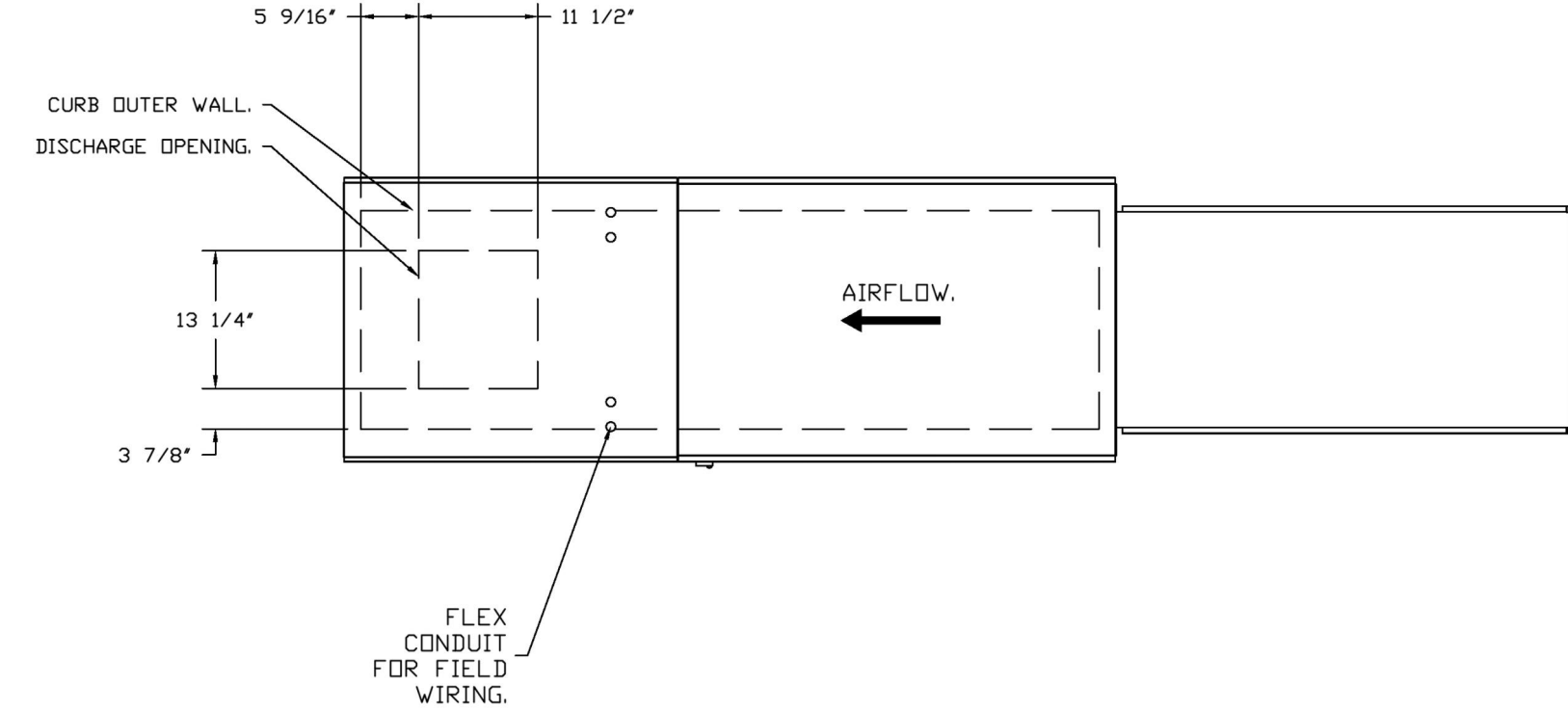

OPTIONS:
- FULL BOTTOM CORNERS.

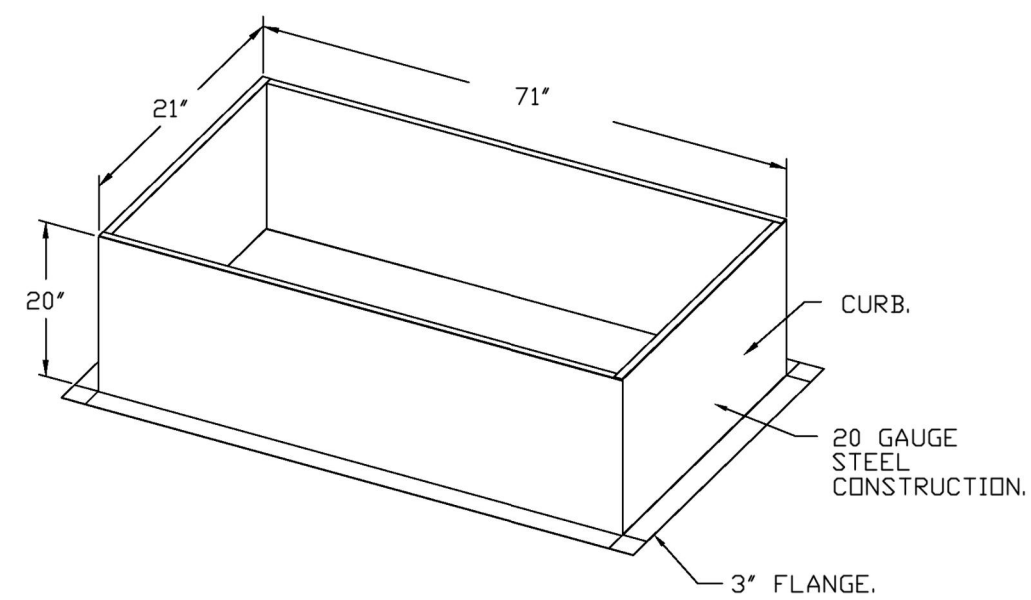

REVISIONS	
DESCRIPTION	DATE

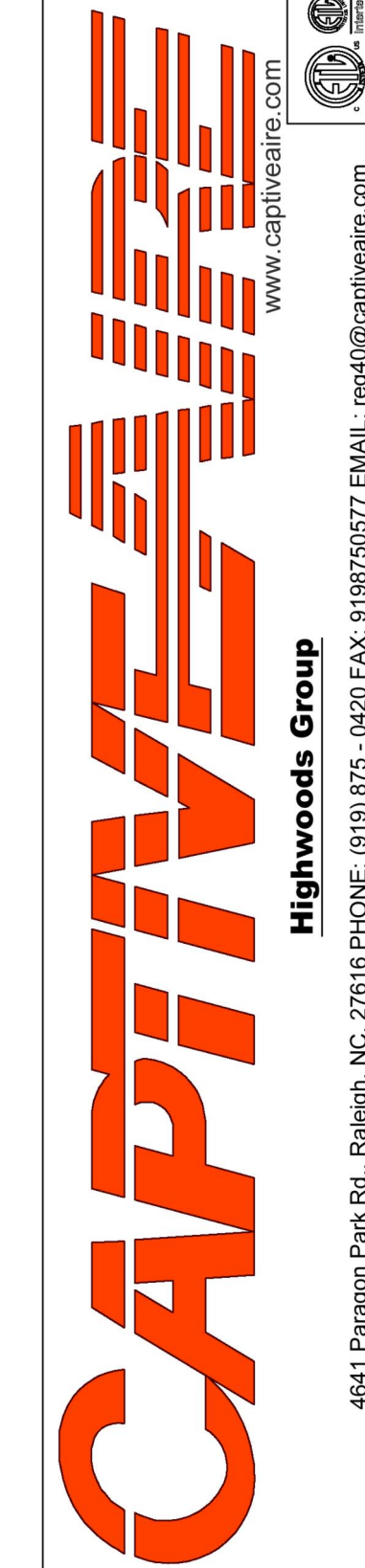

CHIPOTLE LEVITTOWN PA #5777
165 Levittown Parkway,
Levittown, PA, 19055

DATE: 6/18/2025
DWG.#: 7397595
DRAWN BY: JMB-40
SCALE: 3/4" = 1'-0"
MASTER DRAWING
SHEET NO. 8

Consultant:
Polaris
Consulting Engineers, PC
214 W. Main Street, Suite 208
Moorestown, NJ 08057
(856) 778-5400

COPYRIGHT 2022
THIS DRAWING IS AN INSTRUMENT OF SERVICE AND AS SUCH REMAINS THE PROPERTY OF CHIPOTLE MEXICAN GRILL, INC. PERMISSION FOR USE OF THIS DOCUMENT IS LIMITED AND CAN BE EXTENDED ONLY BY WRITTEN AGREEMENT WITH CHIPOTLE MEXICAN GRILL, INC.



CHIPOTLE MEXICAN GRILL, INC.
PO BOX 182566
COLUMBUS, OH 43218-2566
TELEPHONE: (614) 318-3400
INTERNET: WWW.CHIPOTLE.COM

STORE NO.: 5777
165 LEVITTOWN PARKWAY
LEVITTOWN, PA, 19055

REV.	DATE	DESCRIPTION
1	05/12/2025	PERMIT-BID SET
1	07/31/2025	REVISION 1
4	11/17/2025	CONSTRUCTION SET

PROFESSIONAL SEAL

Anthony J. Scalandre, P.E.
PA License #PE-096310

PROFESSIONAL IN CHARGE Anthony J. Scalandre, P.E.

DRAWN BY PACE

CHECKED BY AJS

PROJECT NUMBER:

24107

SHEET TITLE:

CAPTIVEAIRE
DRAWINGS

SHEET NUMBER:

M-408

HOOD SHOP DRAWING PRODUCED BY
MANUFACTURER - FOR REFERENCE ONLY

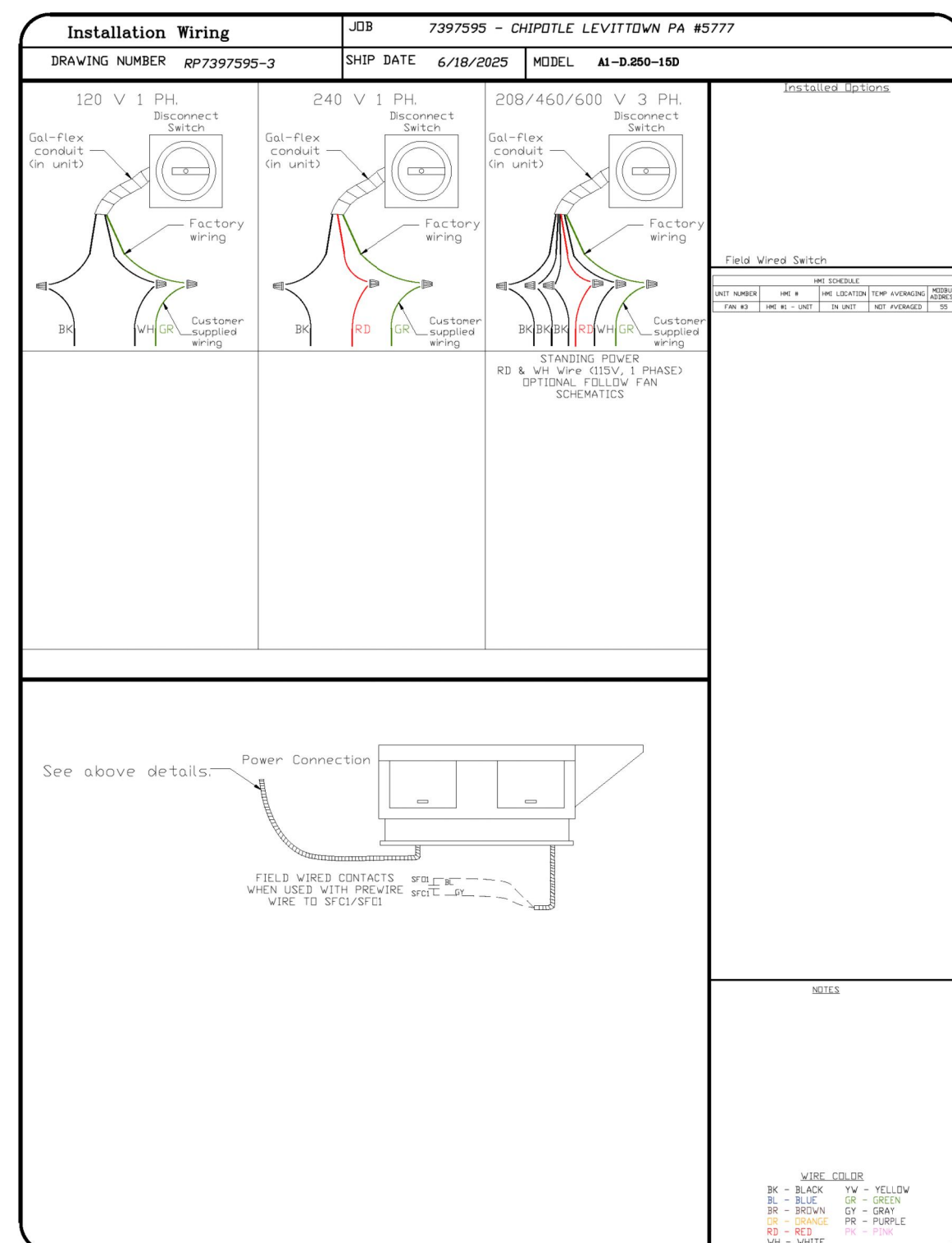
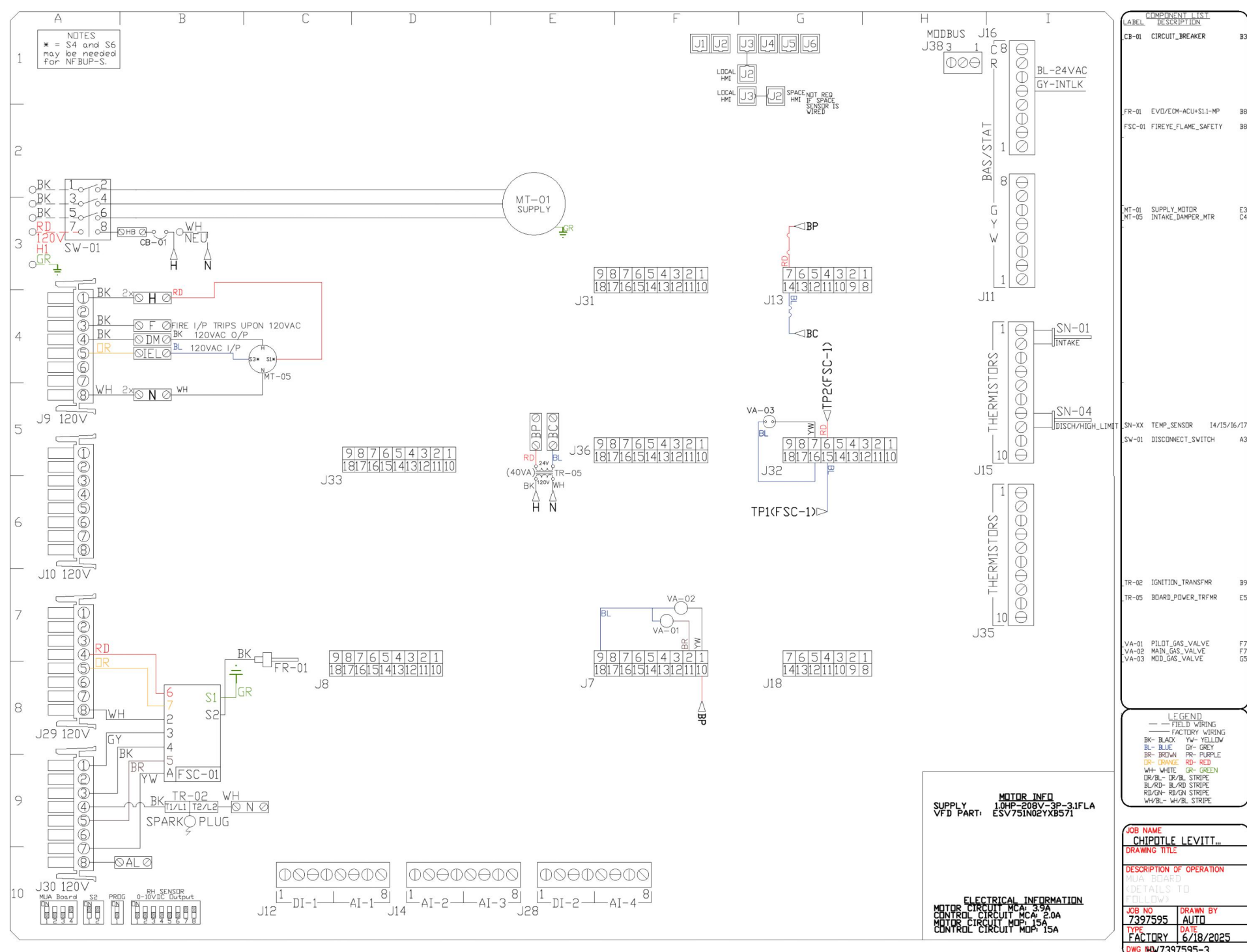
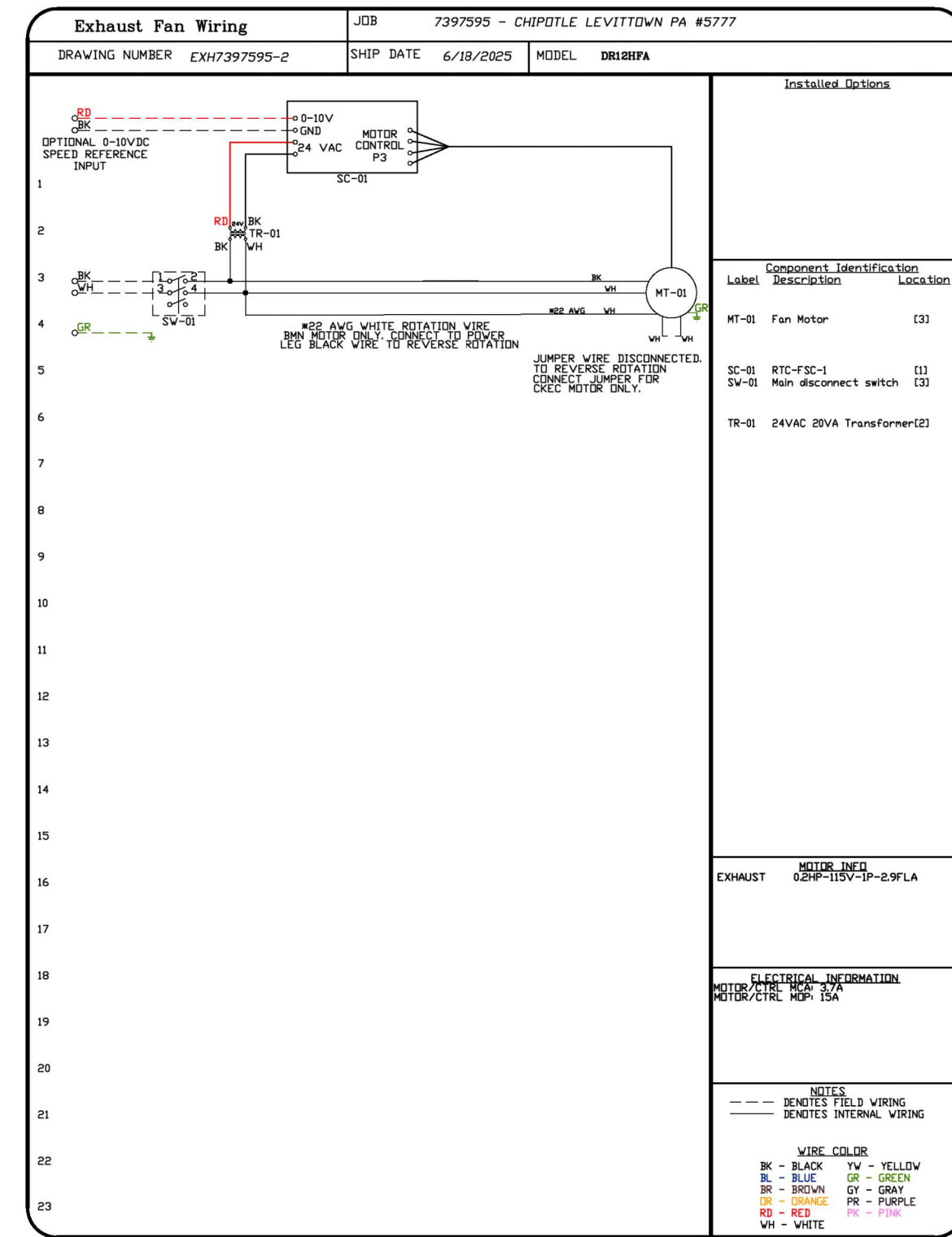
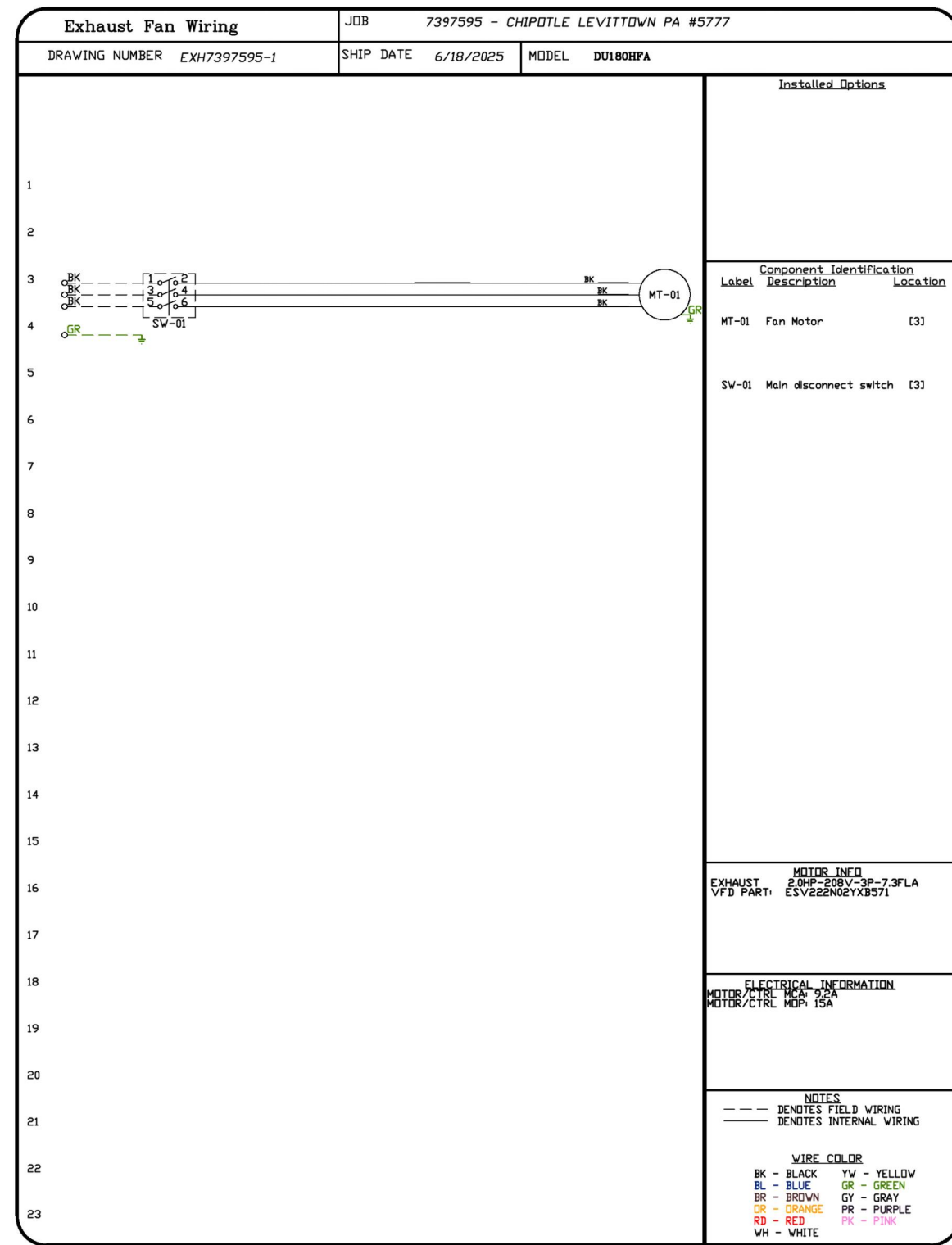

REV.	DESCRIPTION	DATE

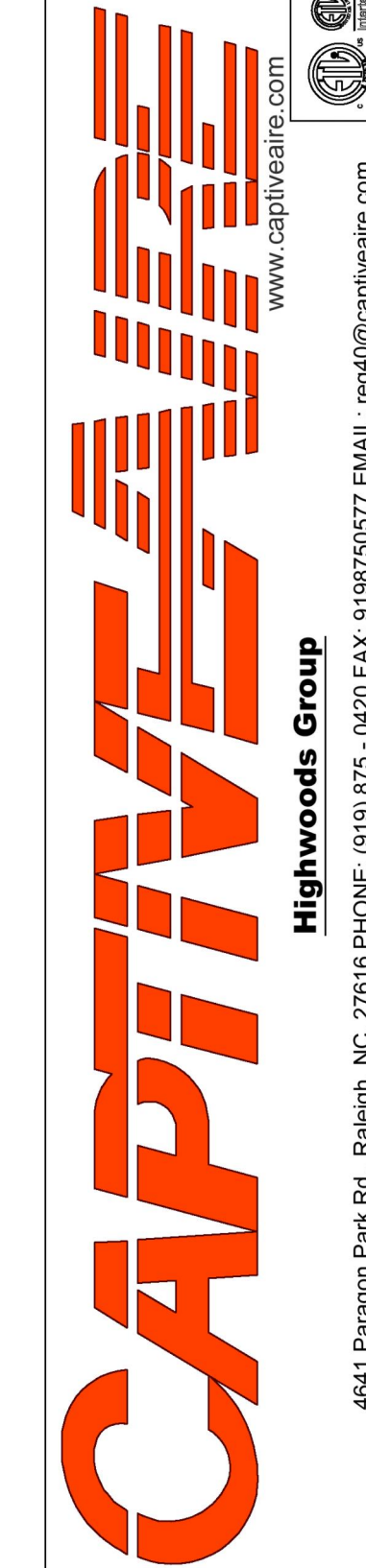

CHIPOTLE LEVITTOWN PA #5777
 165 Levittown Parkway,
 Levittown, PA, 19055

DATE: 6/18/2025
DWG.#: 7397595
DRAWN BY: JMB-40
SCALE: 3/4" = 1'-0"
MASTER DRAWING

SHEET NO.
 9

Consultant:



214 W. Main Street, Suite 208
 Moorestown, NJ 08057
 (856) 778-5400

COPYRIGHT 2022
 THIS DRAWING IS AN INSTRUMENT OF SERVICE AND AS SUCH REMAINS THE PROPERTY OF CHIPOTLE MEXICAN GRILL, INC. PERMISSION FOR USE OF THIS DOCUMENT IS LIMITED AND CAN BE EXTENDED ONLY BY WRITTEN AGREEMENT WITH CHIPOTLE MEXICAN GRILL, INC.



CHIPOTLE MEXICAN GRILL, INC.
 PO BOX 182566
 COLUMBUS, OH 43218-2566
 TELEPHONE: (614) 318-3400
 INTERNET: WWW.CHIPOTLE.COM

STORE NO.: 5777
 165 LEVITTOWN PARKWAY
 LEVITTOWN, PA, 19055

REV.	DATE	DESCRIPTION
1	05/12/2025	PERMIT-BID SET
1	07/31/2025	REVISION 1
4	11/17/2025	CONSTRUCTION SET

PROFESSIONAL SEAL

Anthony J. Scalàmndre, P.E.
 PA License #PE-096310

PROFESSIONAL IN CHARGE: Anthony J. Scalàmndre, P.E.

DRAWN BY: PC

CHECKED BY: AS

PROJECT NUMBER:

24107

SHEET TITLE:

CAPTIVEAIRE
 DRAWINGS

SHEET NUMBER:

M-409

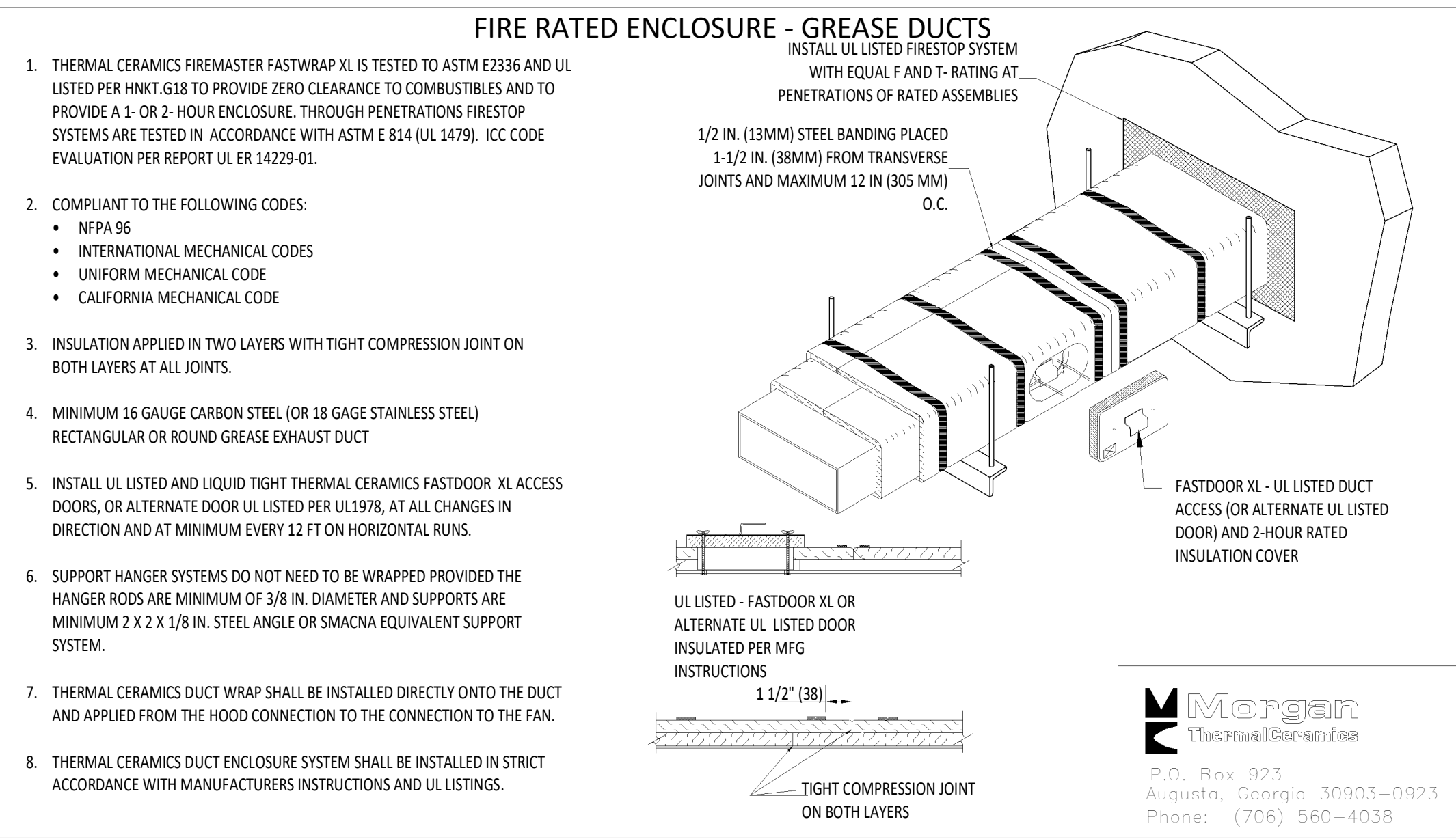

1 FIREMASTER DUCT WRAP - UL HNK1-G18 NOT TO SCALE

RECTANGULAR DUCT HANGER SCHEDULE (MINIMUM SIZES)

HALF DUCT PERIMETER RANGE	PAIR AT 10' SPACING		PAIR AT 8' SPACING		PAIR AT 5' SPACING		PAIR AT 4' SPACING	
	STRAP	WIRE/ROD	STRAP	WIRE/ROD	STRAP	WIRE/ROD	STRAP	WIRE/ROD
P/2<30"	1"x22 GA.	10 GA. (0.135")	1"x22 GA.	10 GA. (0.135")	1"x22 GA.	12 GA. (0.106")	1"x22 GA.	12 GA. (0.106")
P/2<72"	1"x18 GA.	3/8"	1"x20 GA.	1/4"	1"x22 GA.	1/4"	1"x22 GA.	1/4"
P/2<96"	1"x16 GA.	3/8"	1"x18 GA.	3/8"	1"x20 GA.	3/8"	1"x22 GA.	1/4"
P/2<120"	1-1/2"x16 GA.	1/2"	1"x16 GA.	3/8"	1"x18 GA.	3/8"	1"x20 GA.	1/4"
P/2<168"	1-1/2"x16 GA.	1/2"	1"x16 GA.	1/2"	1"x16 GA.	3/8"	1"x18 GA.	3/8"
P/2<192"	-	1/2"	1-1/2"x16 GA.	1/2"	1"x16 GA.	3/8"	1"x16 GA.	3/8"

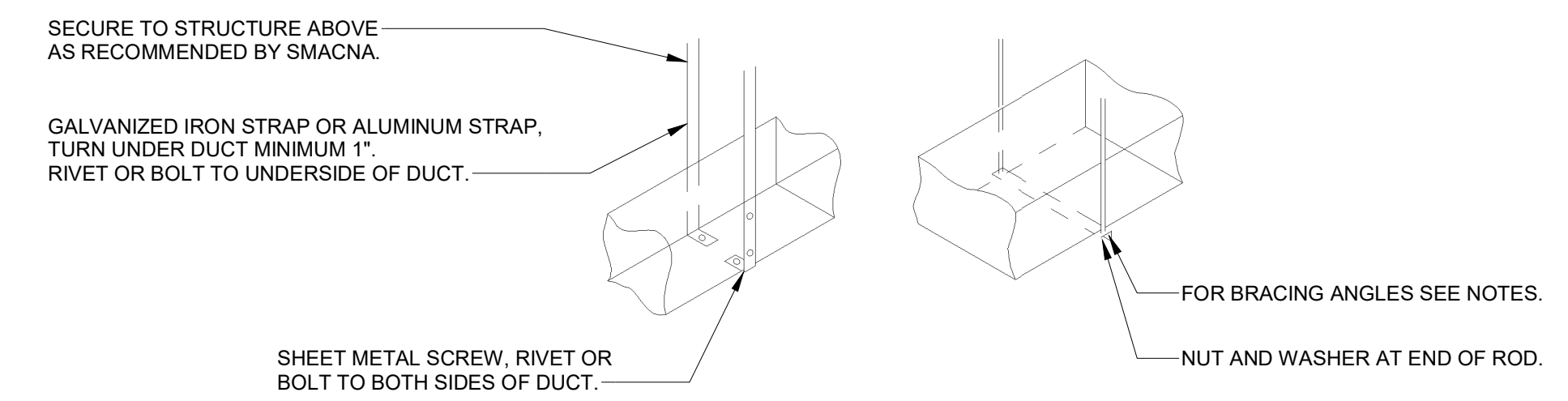

3 HVAC - DUCT HANGER DETAILS NOT TO SCALE

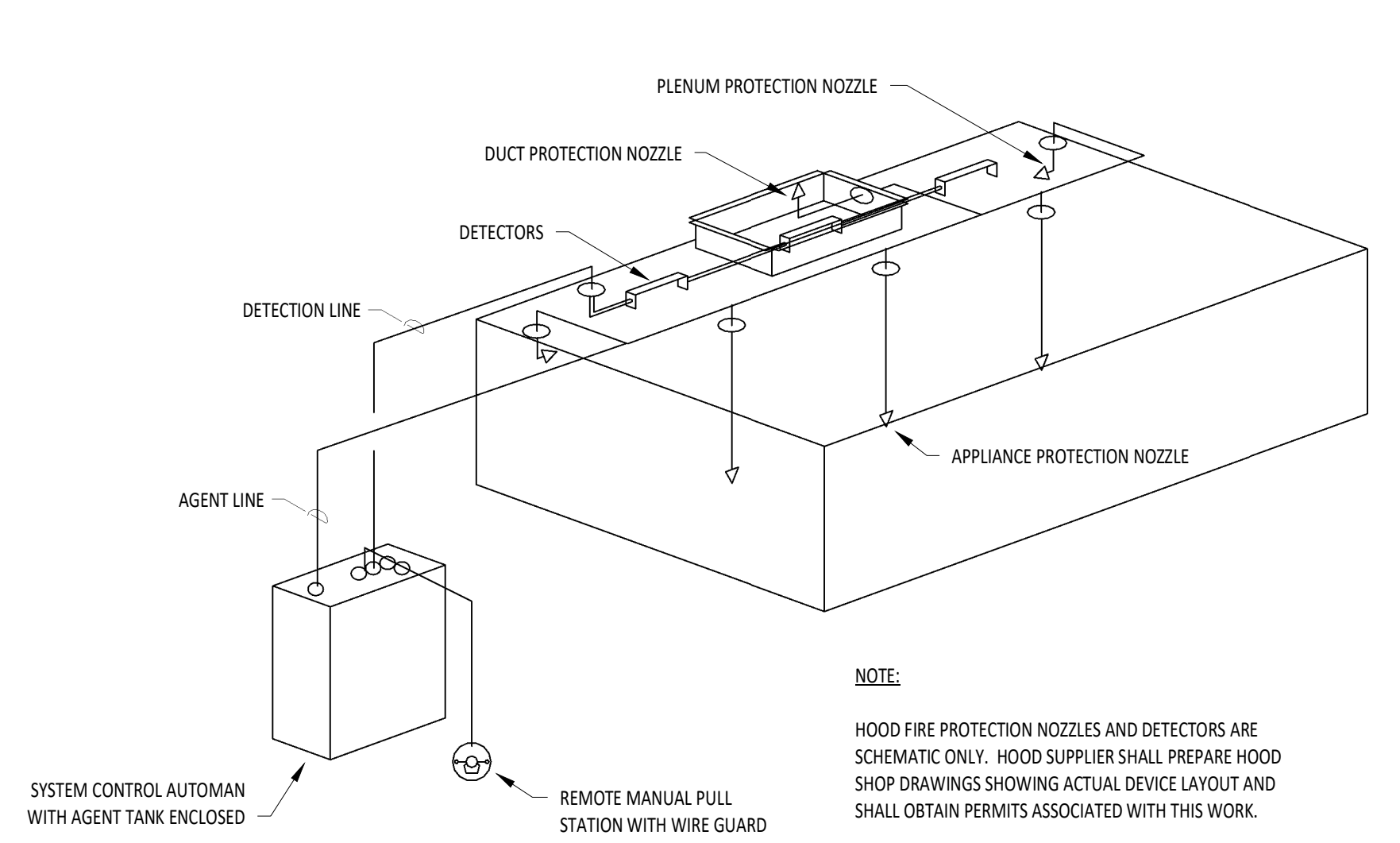

4 HVAC - FIRE SUPPRESSION SYSTEM SCHEMATIC NOT TO SCALE

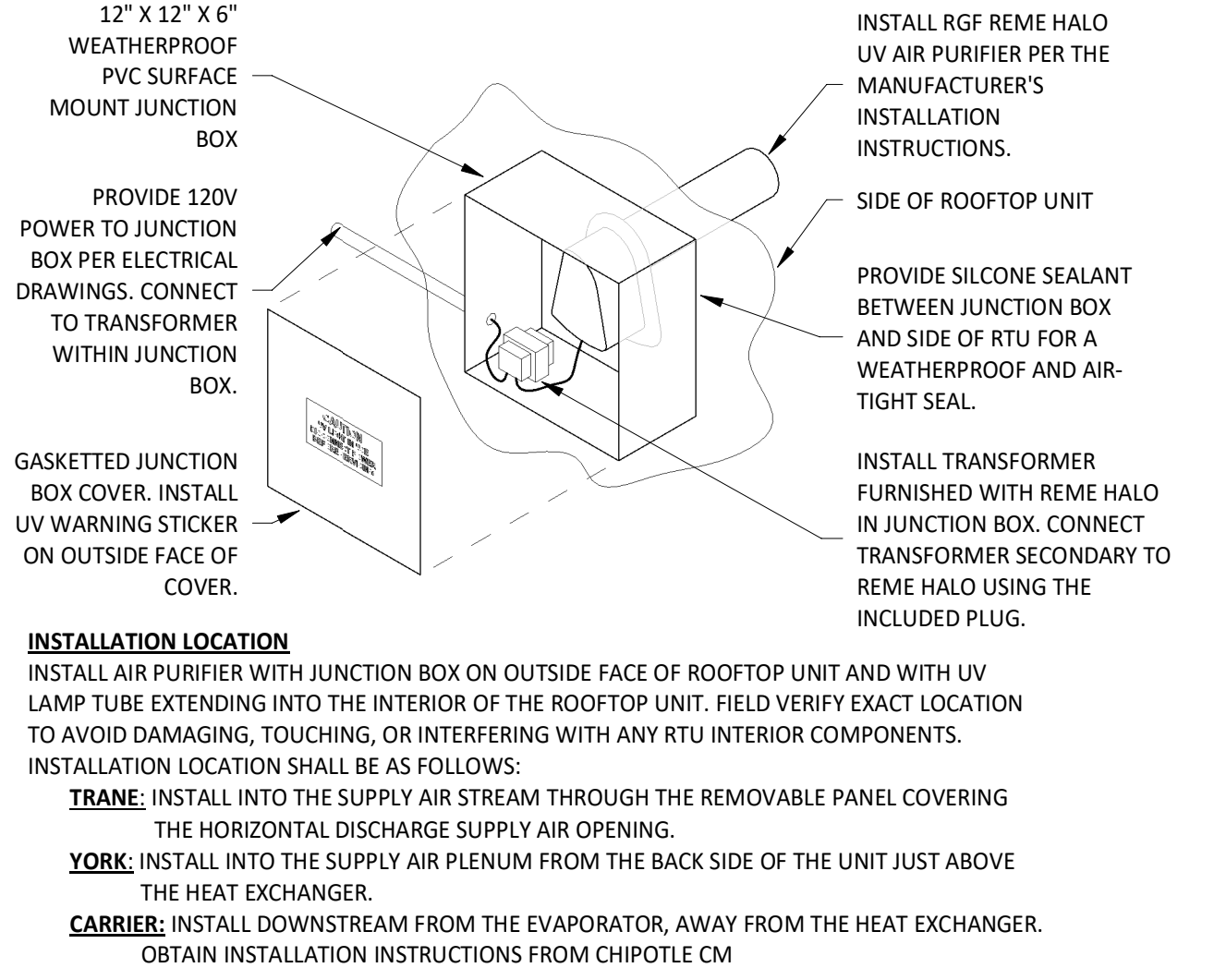

5 UV AIR PURIFIER INSTALLATION NOT TO SCALE

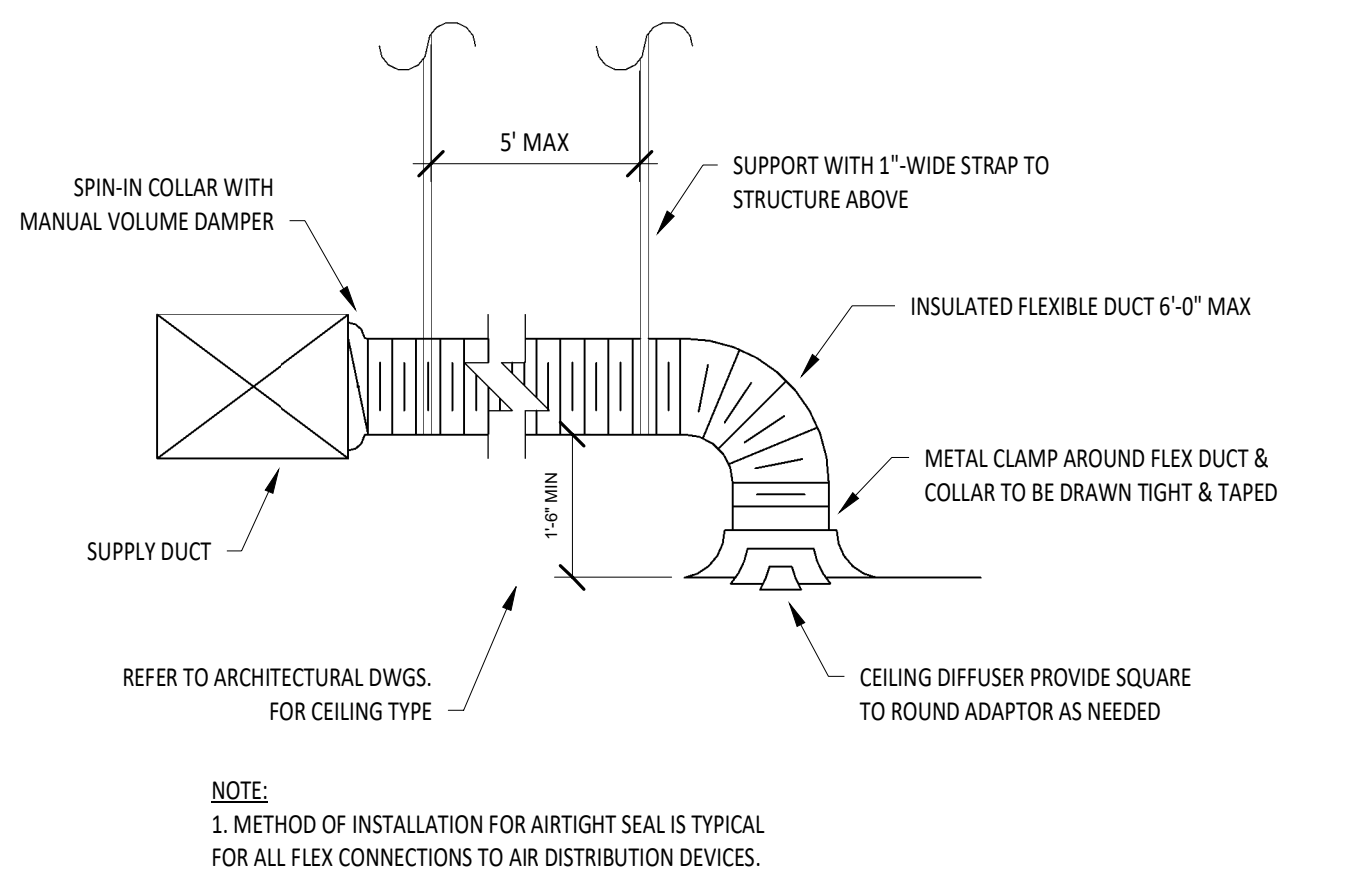

6 HVAC - DIFFUSER CONNECTION NOT TO SCALE

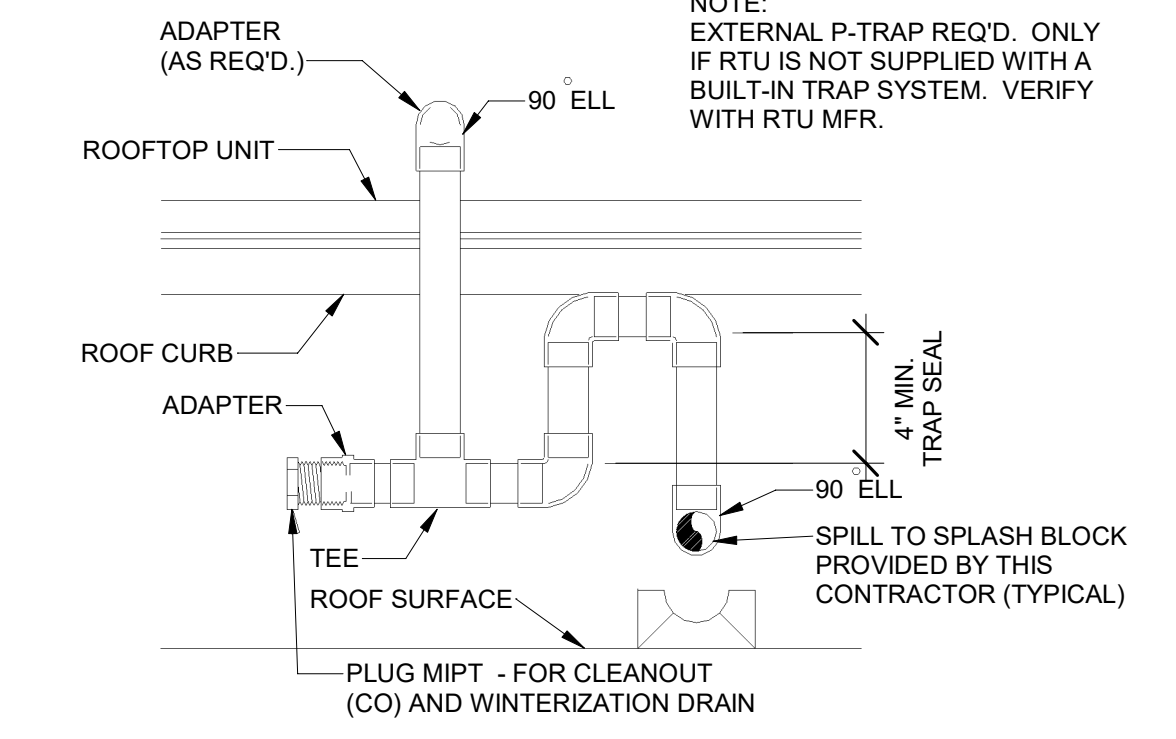

7 HVAC - CONDENSATE PIPING FROM RTU NOT TO SCALE

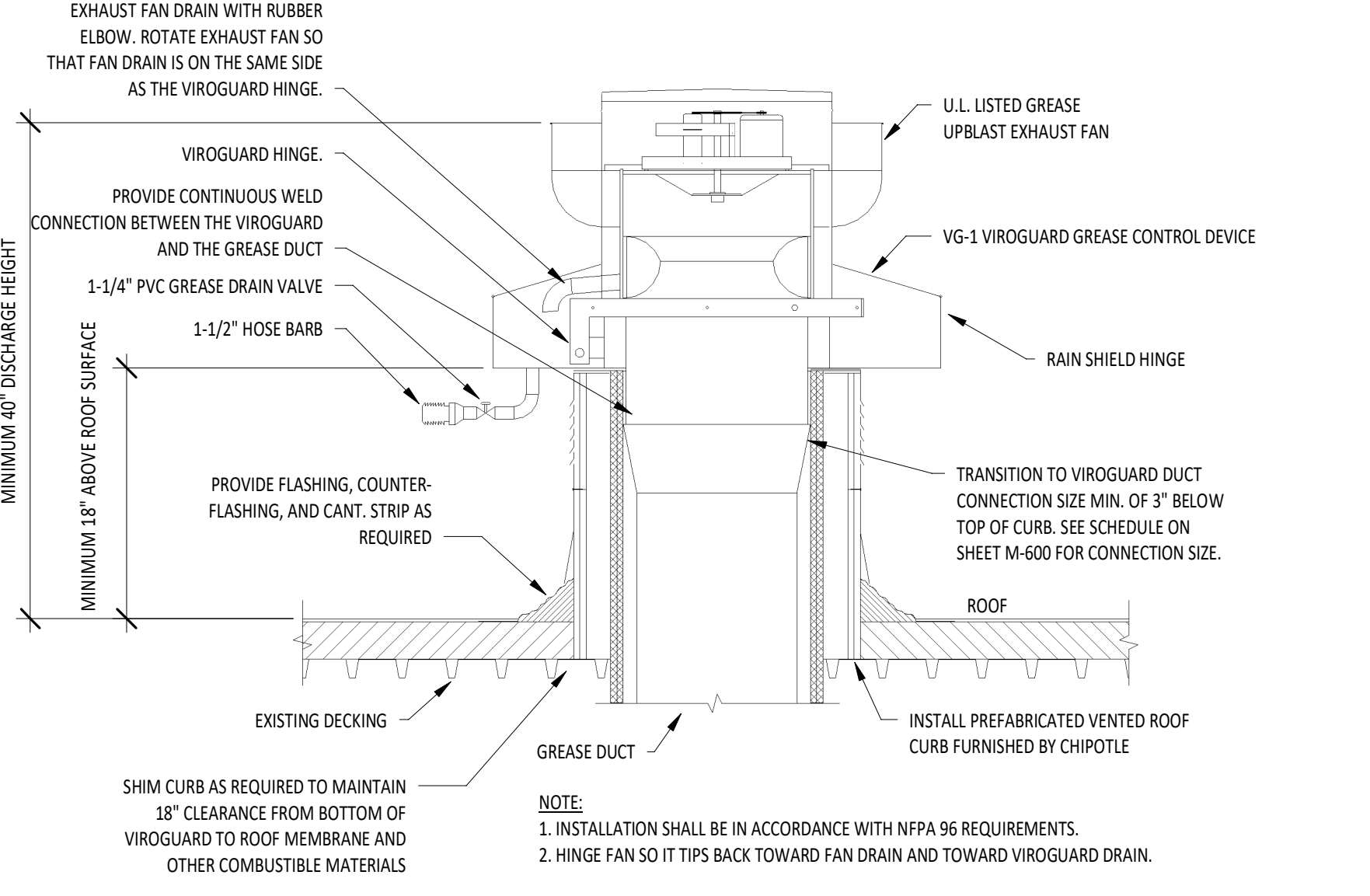

8 GREASE EXHAUST FAN NOT TO SCALE

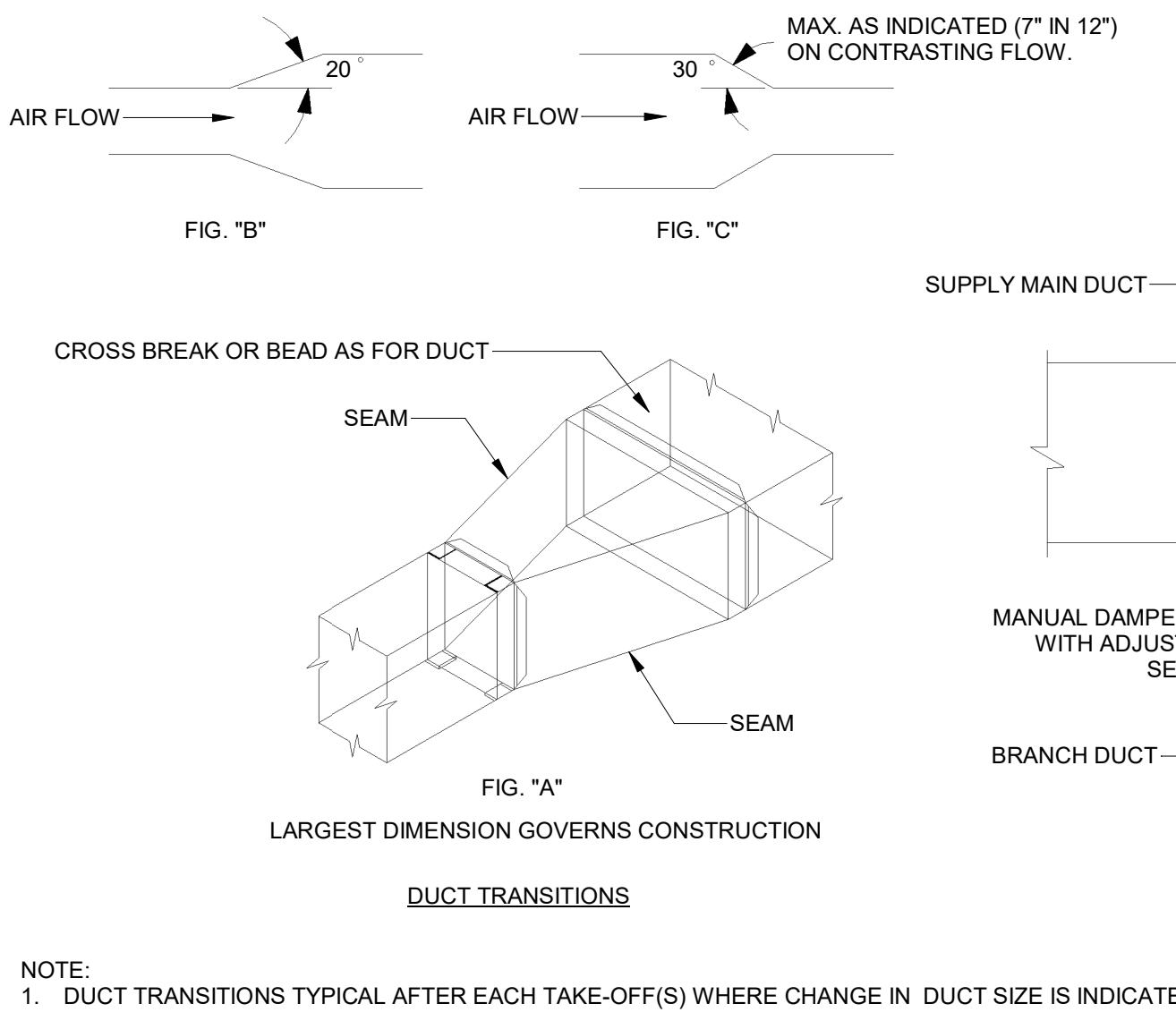

9 HVAC - DUCT TRANSITION DETAILS NOT TO SCALE

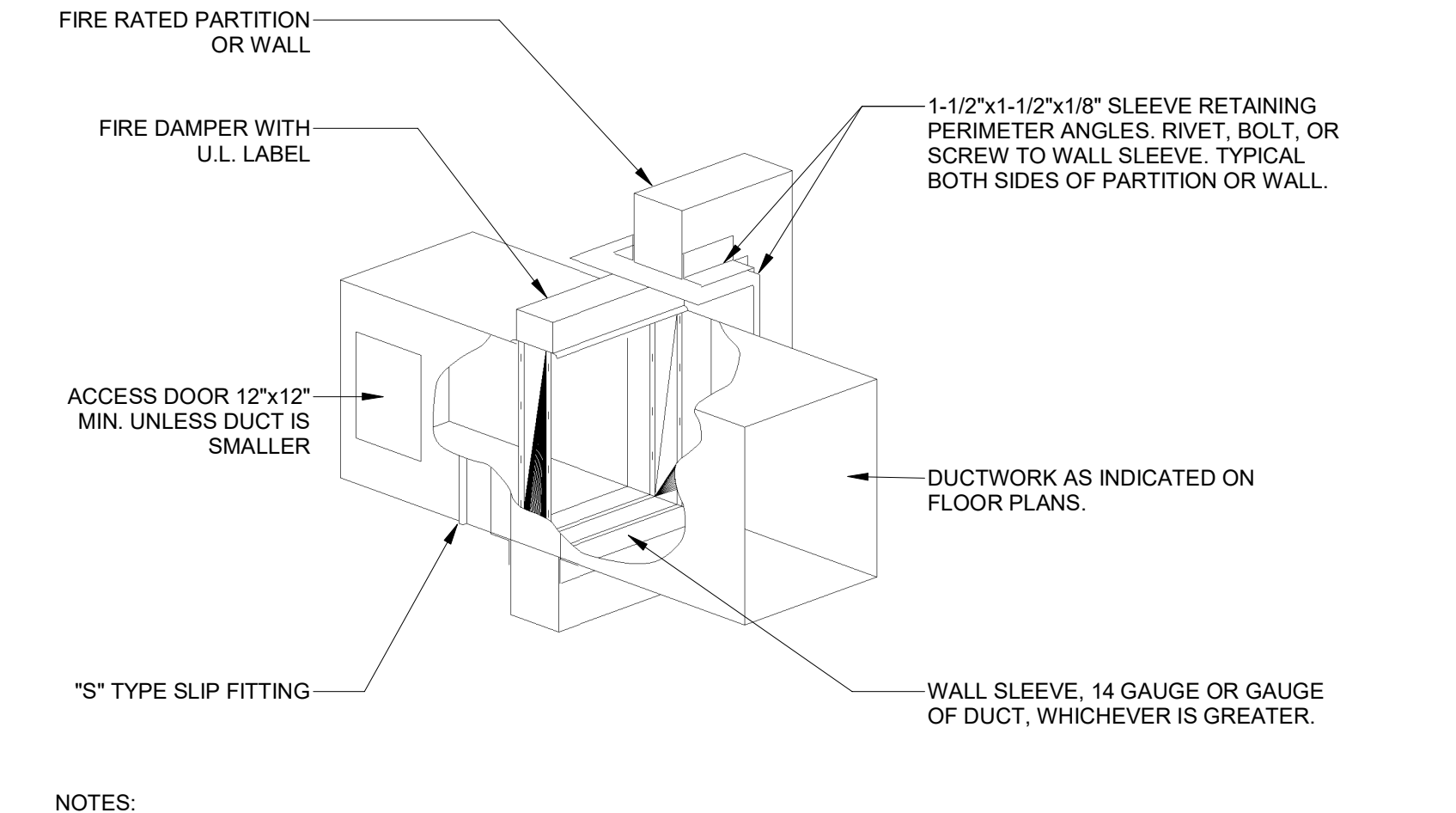

10 HVAC - FIRE DAMPER DETAIL NOT TO SCALE

2025-DB#3/P#1-4

Consultant:

214 W. Main Street, Suite 208
Moorestown, NJ 08057
(856) 778-5400

COPYRIGHT 2022
THIS DRAWING IS AN INSTRUMENT OF SERVICE AND AS SUCH REMAINS THE PROPERTY OF CHIPOTLE MEXICAN GRILL, INC.. PERMISSION FOR USE OF THIS DOCUMENT IS LIMITED AND CAN BE EXTENDED ONLY BY WRITTEN AGREEMENT WITH CHIPOTLE MEXICAN GRILL, INC..

CHIPOTLE MEXICAN GRILL, INC.
PO BOX 182566
COLUMBUS, OH 43218-2566
TELEPHONE: (614) 318-2400
INTERNET: WWW.CHIPOTLE.COM

STORE NO.: 5777
165 LEVITTOWN PARKWAY
LEVITTOWN, PA, 19055

REV. DATE	DESCRIPTION
05/12/2025	PERMIT-BID SET
4 11/17/2025	CONSTRUCTION SET

PROFESSIONAL SEAL

Anthony J. Scalamandre, P.E.
PA License #PE-096310

PROFESSIONAL IN CHARGE Anthony J. Scalamandre, P.E.
DRAWN BY PC
CHECKED BY AS
PROJECT NUMBER:
24107
SHEET TITLE:
HVAC DETAILS
SHEET NUMBER:
M-700

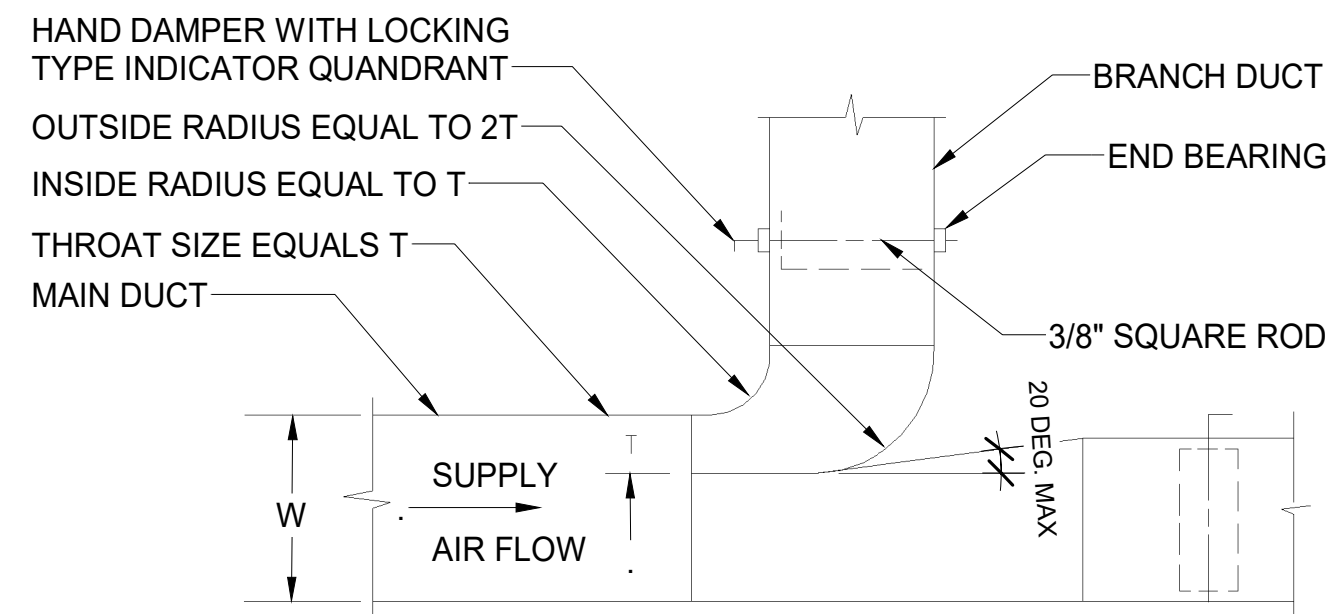

- NOTES:
- FURNISH THIS TYPE CONNECTION FOR BRANCHES WITH MORE THAN 200 CFM.
 - MUST BE USED WHEN W IS GREATER THAN, OR EQUAL TO 36".
 - MINIMUM T = 4".

1 HVAC - RECTANGULAR DUCT BRANCH
NOT TO SCALE

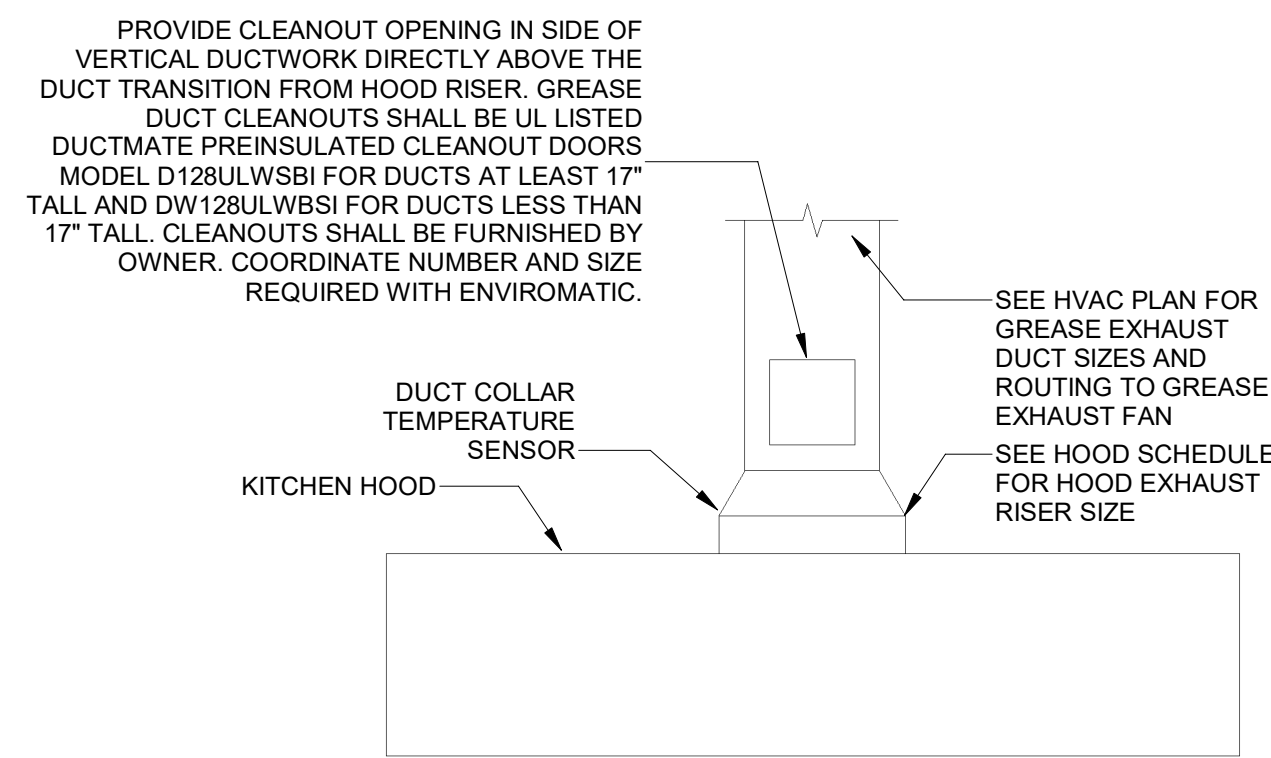

2 HVAC - GREASE EXHAUST DUCT AT HOOD
NOT TO SCALE

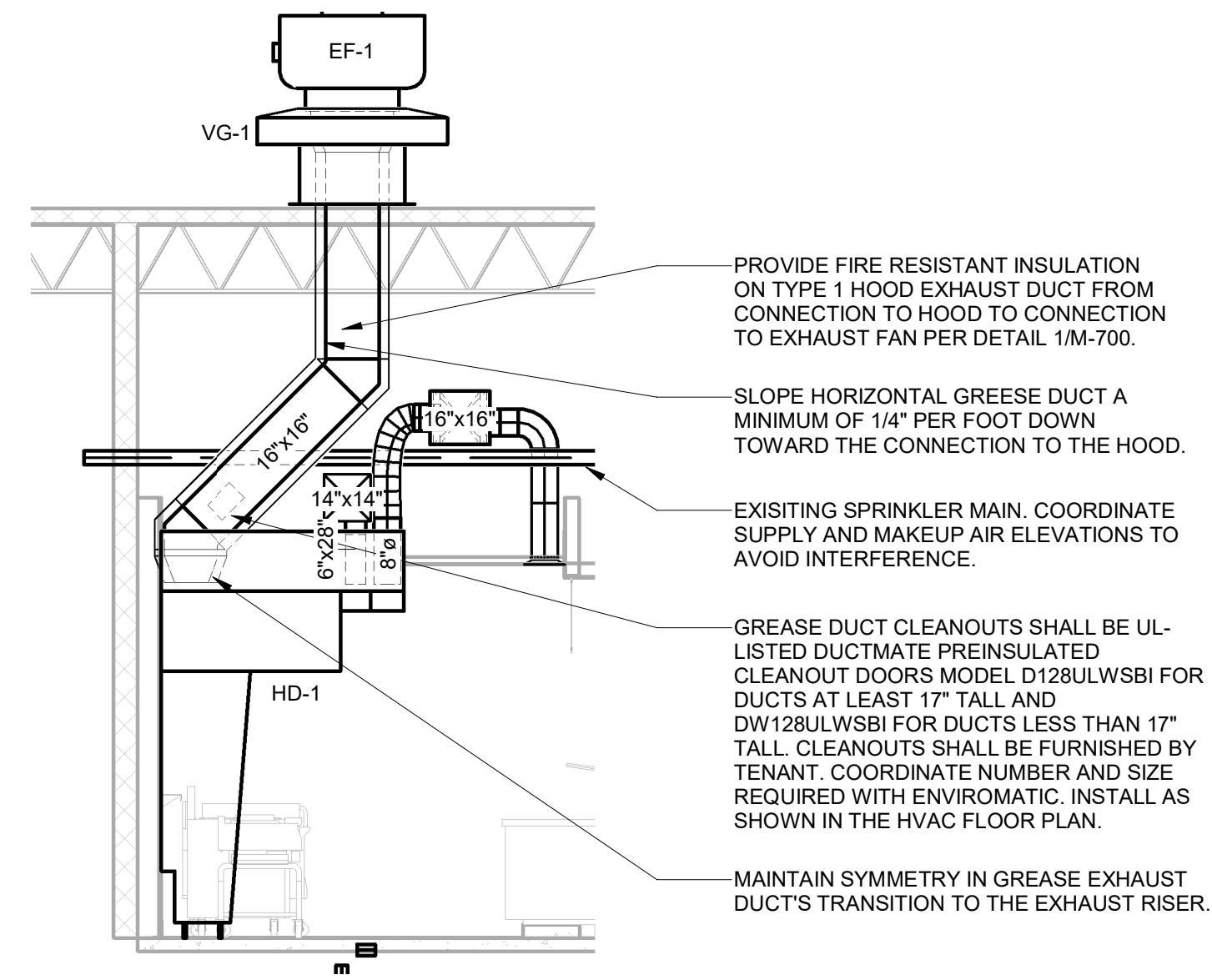

3 HVAC - HOOD DUCTWORK SECTION 'A'
1/4" = 1'-0"

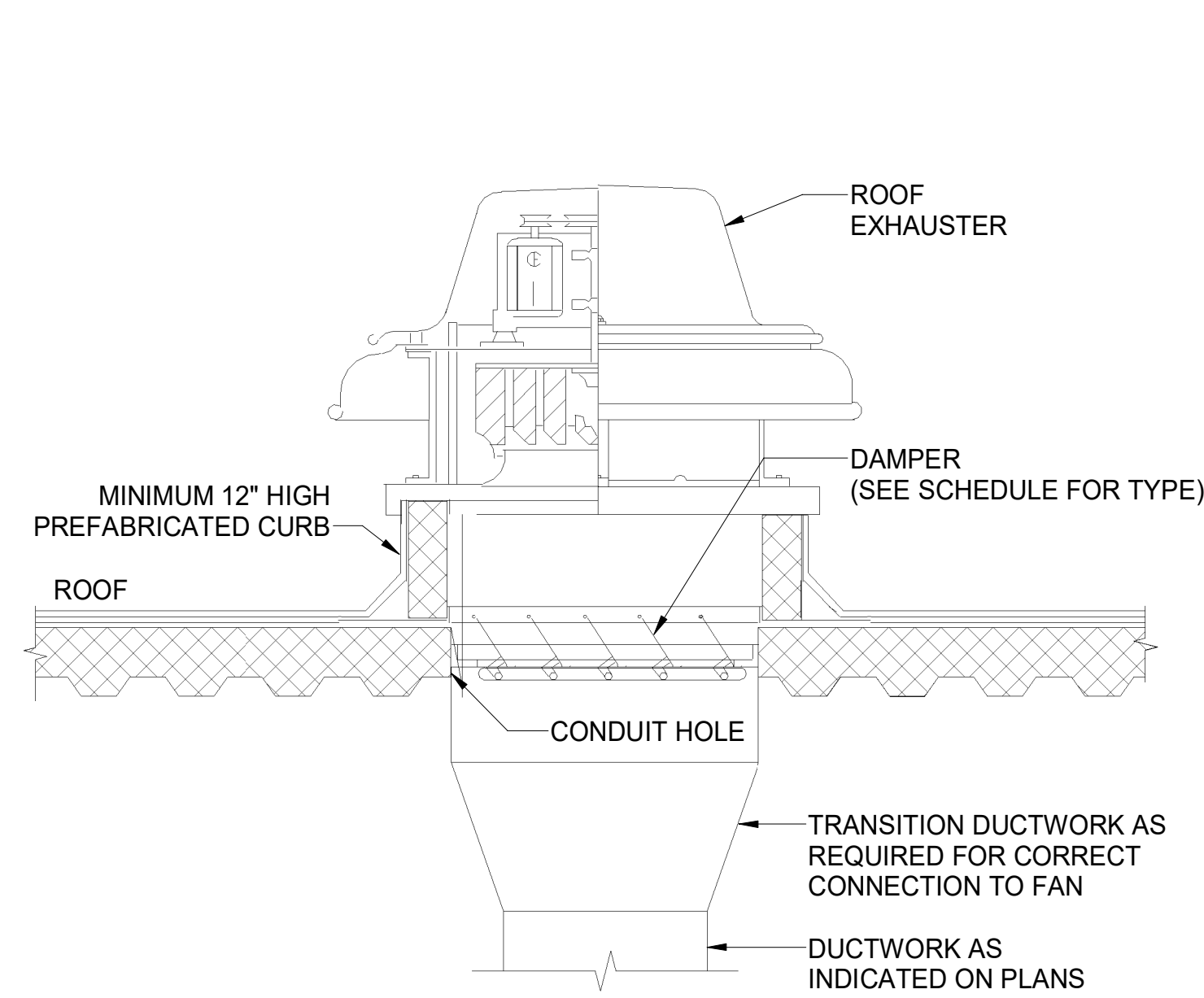

6 HVAC - ROOF MOUNTED EXHAUST FAN
NOT TO SCALE

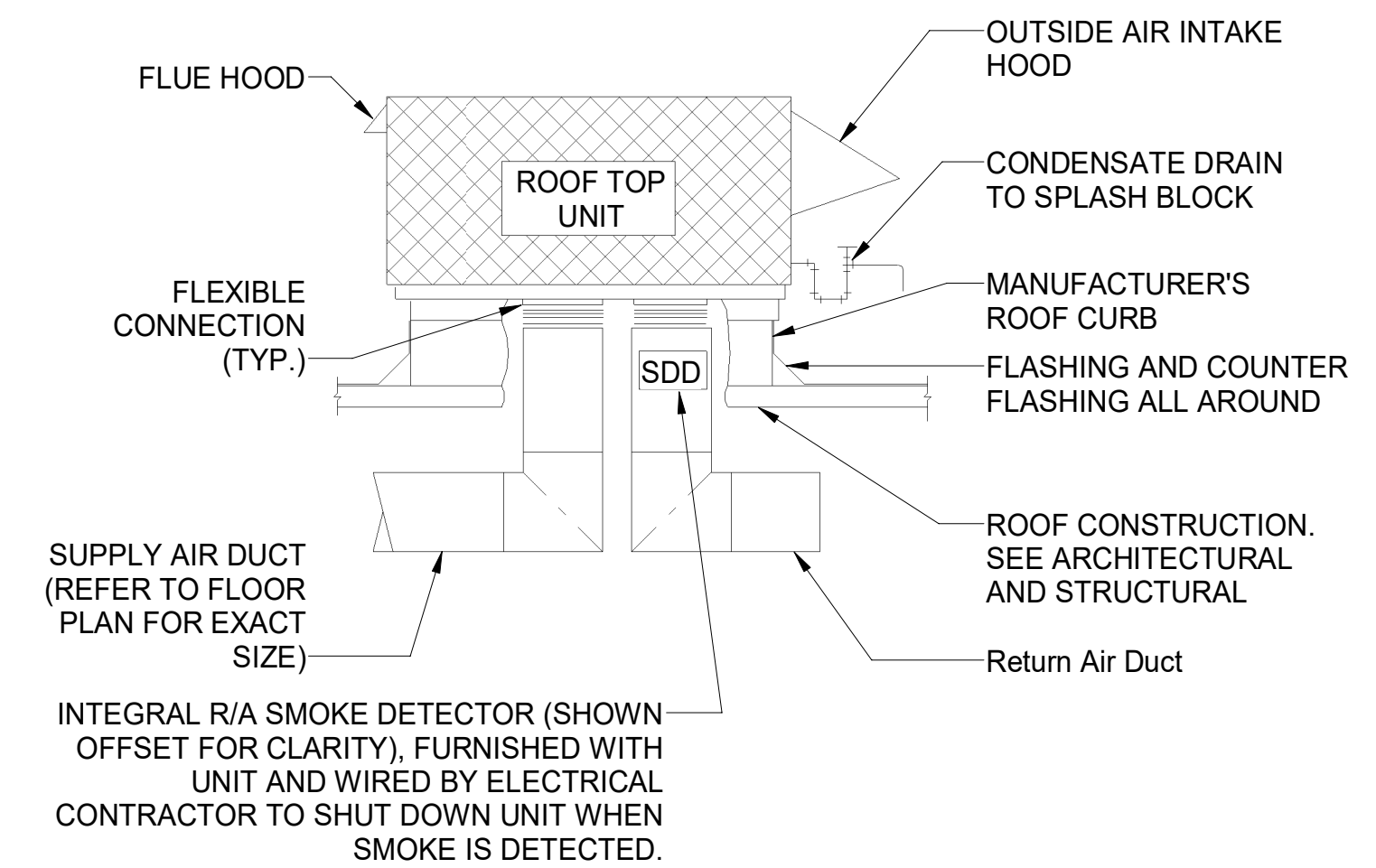

- NOTES:
- THIS DETAIL SHALL SERVE AS A STANDARD FOR INSTALLATION FOR ALL ROOFTOP UNITS. REFER TO FLOOR PLANS FOR EXACT REQUIREMENTS FOR EACH UNIT.
 - ALL ROOF PENETRATIONS ARE BASED ON MANUFACTURERS EQUIPMENT S/A TO R/A OPENING SIZE UNLESS NOTED OTHERWISE. EXTEND FULL SIZE DUCT DOWN TO ABOVE CEILING AND TRANSITION AS SHOWN ON PLANS.

7 HVAC - ROOFTOP UNIT MOUNTING DETAIL
NOT TO SCALE

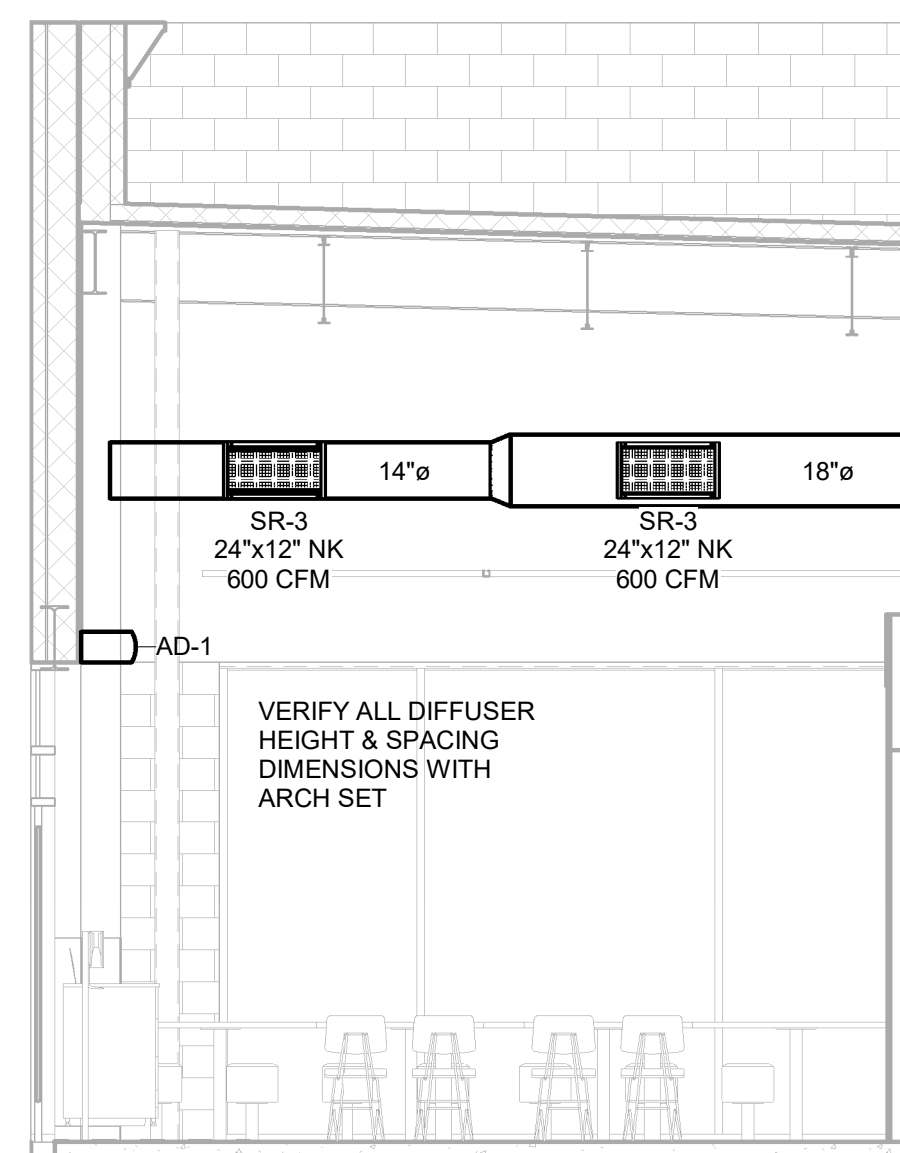

8 HVAC - DINING ROOM DUCTWORK SECTION
1/4" = 1'-0"

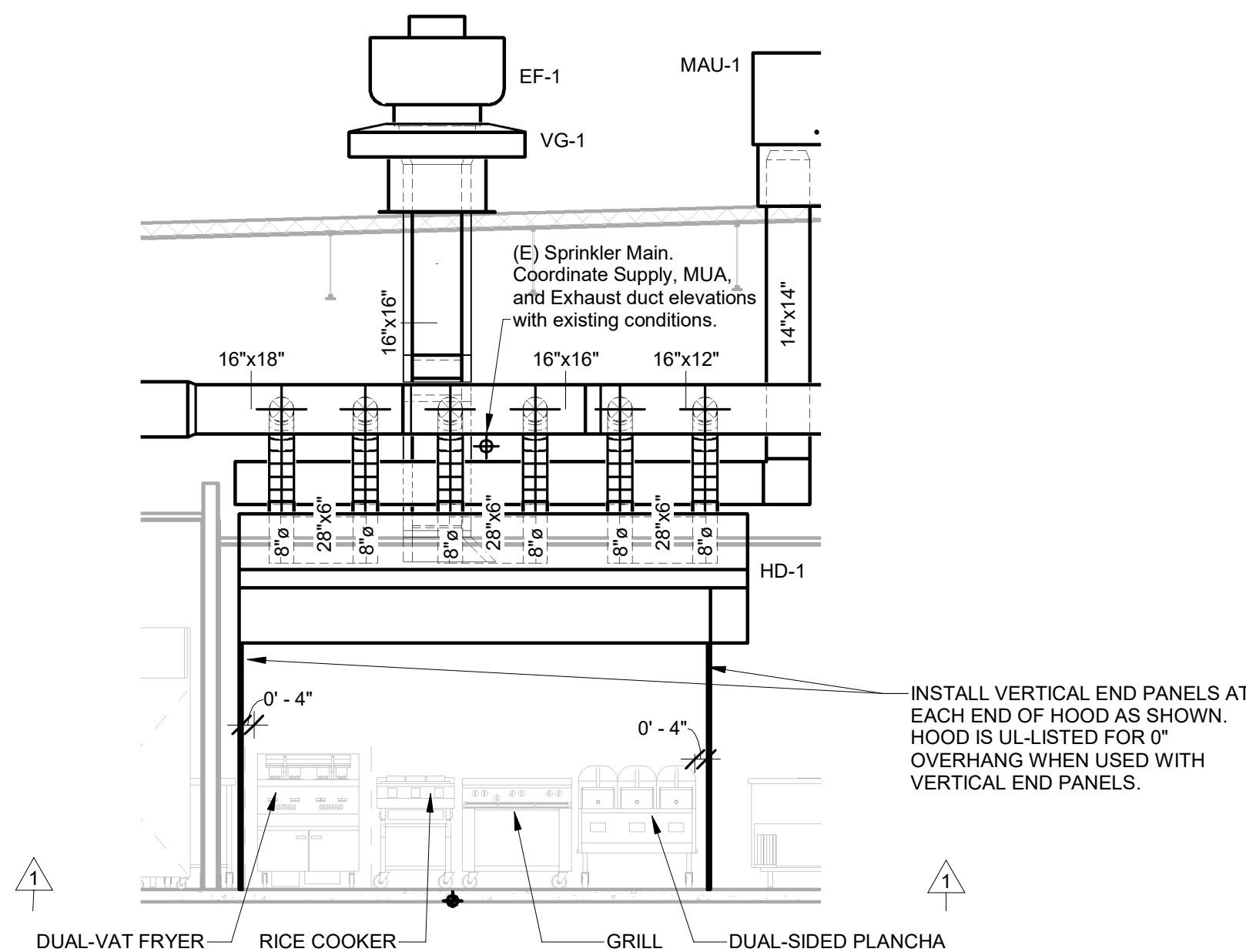

9 HVAC - HOOD ELEVATION
1/4" = 1'-0"

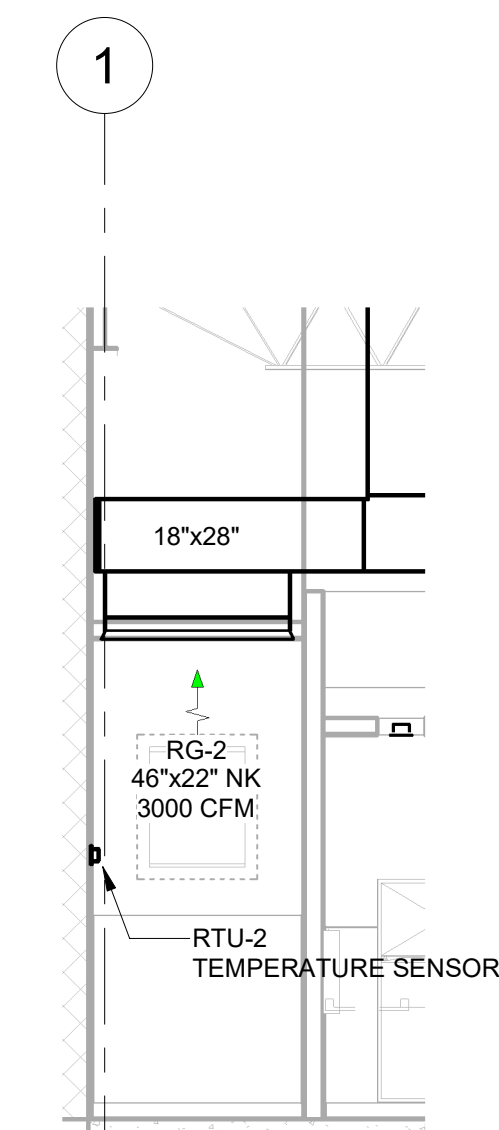

4 HVAC - DINING ROOM RETURN SECTION
1/4" = 1'-0"



STORE NO.: 5777
165 LEVITTOWN PARKWAY
LEVITTOWN, PA, 19055

REV.	DATE	DESCRIPTION
1	05/12/2025	PERMIT-BID SET
1	07/31/2025	REVISION 1
4	11/17/2025	CONSTRUCTION SET

PROFESSIONAL SEAL

Anthony J. Scalamandre, P.E.
PA License #PE-096310

PROFESSIONAL IN CHARGE Anthony J. Scalamandre, P.E.

DRAWN BY PCE

CHECKED BY AS

PROJECT NUMBER:

24107

SHEET TITLE:

HVAC DETAILS

SHEET NUMBER:

M-701