

1 EQUIPMENT ROOF PLAN - LENNOX
1/4" = 1'-0"

KEY NOTES

- FABRICATE DISCHARGE AIR NOZZLE. VERIFY EXHAUST TERMINATION IS A MINIMUM 10'-0" FROM PARAPETS AND OUTSIDE AIR INTAKES. SEE 3/M-401.
- GREASE EXHAUST DUCT LOCATED ON ROOF SHALL SLOPE 1/4" PER FOOT TOWARDS THE HOOD, THE FAN, OR A COMBINATION OF THE TWO SUCH THAT NO PORTION OF THE RADIUS ELBOW AT THE CURB IS BELOW THE CURB CAP AND SUCH THAT THE FAN BASE SETS DIRECTLY ON THE CURB RAILS. THE BOTTOM OF THE RADIUS ELBOW MAY BE EVEN OR FLUSH WITH THE CURB CAP, BUT NOT BELOW THE CAP. THE DUCT AT THE FAN MUST BE CENTERED ON THE FAN INLET.
- ROOF CURB FOR DUCT PENETRATION.
- TURN DOWN THRU ROOF. SEE M-201 FOR CONTINUATION.
- DUCT PENETRATIONS ON ROOF MUST BE AT LEAST 18" FROM ADJACENT PARAPETS.
- GC SHALL PROVIDE EQUIPMENT STANDS AS MANUFACTURED BY AVCOA OR EQUAL. STANDS SHALL BE INSTALLED PRIOR TO ROOF INSULATION SO THAT THE INSULATION IS CONTINUOUS UP TO THE PIPE POSTS. POSTS SHALL BE FLASHED IN ACCORDANCE WITH ROOFING MANUFACTURER'S INSTALLATION INSTRUCTIONS. COORDINATE BLOCKING BELOW THE ROOF DECK AS REQUIRED.
- DO NOT DISCHARGE OF CONDENSING UNITS INTO CONDENSER SECTION OF ROOFTOP UNITS, TYP.

SHEET NOTES

- ALL DUCTWORK AND UNFINISHED METAL ON ROOF EXCEPT STAINLESS SHALL BE PREPARED WITH TWO COATS OF SHERWIN WILLIAMS PRO INDUSTRIAL DTM ACRYLIC COATING, SEMI-GLOSS, WHITE. DEGREASE AND PRIME BARE METAL SURFACE WITH ONE COAT OF SHERWIN WILLIAMS PRO INDUSTRIAL PRO-CRYL ACRYLIC UNIVERSAL PRIMER, WHITE, PRIOR TO PAINTING.
- AT EACH PIECE OF ROOF EQUIPMENT, PROVIDE A PLASTIC ENGRAVED LABEL WITH 1" HIGH WHITE LETTERS ON A BLACK BACKGROUND. THE LABEL IS TO HAVE A SELF ADHESIVE BACKING.
- MAINTAIN 18" CLEARANCE FROM GREASE EXHAUST DUCTWORK ABOVE ROOF TO ANY COMBUSTIBLE CONSTRUCTION INCLUDING PARAPET WALLS.



Chick-fil-A

Chick-fil-A
5200 Buffington Road
Atlanta, Georgia
30349-2998

INTERPLAN
INTERPLAN LLC

AR99238
CA 8660

ARCHITECTURE
ENGINEERING
PERMITTING

220 E. CENTRAL PKWY, STE 4000
ALTAMONTE SPRINGS, FL 32701
407.645.5008

SEAL:



CHICK-FIL-A
ROCKMART

1500 Chattahoochee Dr
Rockmart, GA 30153

FSU#04008

BUILDING TYPE / SIZE: BTS LS BP
RELEASE: 24.05

PRINTED FOR
CONSTRUCTION

REVISION SCHEDULE

NO.	DATE	DESCRIPTION

CONSULTANT PROJECT # 2022.0674
DATE: June 2024

DRAWN BY: JR

Information contained on this drawing and all digital files produced for above named project may not be reproduced in any manner without express written or verbal consent from authorized project representatives.

EQUIPMENT ROOF PLAN

SHEET NUMBER

M-102

Copyright © 2023 INTERPLAN LLC. RESERVES COPYRIGHT & OTHER RIGHTS RESTRICTING THESE DOCUMENTS TO THE ORIGINAL SITE OR PURPOSE FOR WHICH THEY WERE PREPARED. REPRODUCTIONS, REPRODUCTIONS OR ASSIGNMENTS ARE PROHIBITED.
drouko - 11/01/2024 11:48:56 AM

ROOFTOP UNIT SCHEDULE - LENNOX

MARK	MANUFACTURER	MODEL	EER	IEER	TOTAL WEIGHT	SUPPLY CFM	OA CFM	HP	ESP (in-wg)	TOTAL COOLING MBH	SENSIBLE COOLING MBH	HEATING INPUT MBH	HEATING OUTPUT MBH	VOLTAGE (V)	PHASE	MCA (A)	MOC (A)	REMARKS
AC#1	LENNOX	LGH300SAB	10.3	14.5	3149.00 lb	9,500	1,430	10	0.8	290	229.10	480	384	208	3	135	150	1
AC#2	LENNOX	LGH120H4B	12	15.5	1333.00 lb	3,000	1,050	2	0.65	124.4	89.60	240	192	208	3	52	60	1
AC#3	LENNOX	LGH240H4B	12	15.8	3099.00 lb	6,000	1,775	5	0.65	247.3	192.90	480	384	208	3	89	100	1
NOTES																		
MECHANICAL CONTRACTOR TO VERIFY LENNOX SUBMITTAL WITH CONSTRUCTION DOCUMENTS. NATIONAL ACCOUNT - NO SUBSTITUTIONS PERMITTED - SEE DRAWING G-004.																		
REMARKS																		
1. EXISTING TO REMAIN.																		

HOOD SCHEDULE

MARK	EXHAUST CFM	SP @ TAB PORT (in-wg)	CAPTURE JET CFM & S.P.	TYPE	COLLAR SIZE	WIDTH	DEPTH	HEIGHT	MANUFACTURER	MODEL	REMARKS
HOOD#1L	1,204	0.13	80 @ 0.30"	BACKSHELF	14"x8"	107"	36"	38"	HALTON	KVL-2 IC	1, 2, 3, 4, 5, 7, 8, 9, 12, 16, 21, 23
HOOD#1R	709	0.13	47 @ 0.30"	BACKSHELF	8"x8"	63"	36"	38"	HALTON	KVL-2 IC	1, 2, 3, 5, 7, 8, 9, 12, 20, 21, 22
HOOD#2	701	0.3	30 @ 0.29"	BACKSHELF	8"x8"	42"	34"	38"	HALTON	KVL-C IC	1, 2, 3, 6, 7, 8, 9, 13, 15, 16, 18, 21
HOOD#3	701	0.3	30 @ 0.29"	BACKSHELF	8"x8"	42"	34"	38"	HALTON	KVL-C IC	1, 2, 3, 4, 6, 7, 8, 9, 13, 17, 21
NOTES											
DIMENSIONS OF HOODS INCLUDE BACK AND SIDE SPACERS (HEIGHT DOES NOT INCLUDE CLOSURE PANELS). NATIONAL ACCOUNTS - NO SUBSTITUTIONS PERMITTED - SEE DRAWING G-004.											
REMARKS											
1. STAINLESS STEEL CONSTRUCTION. 2. PROVIDE FULL HEIGHT SS CLOSURE PANEL WITH ACCESS PANEL IN FRONT LARGE ENOUGH TO REMOVE CAPTURE JET FAN, FIRE SUPPRESSION COMPONENTS, AND/OR TO ACCESS KBD EQUALIZER JACK SCREW. 3. PRE-PIPED FIRE SUPPRESSION SYSTEM. 4. FIRE SUPPRESSION CABINET AND COMPONENTS ABOVE HOOD ON LEFT SIDE. 5. 3" ZERO CLEARANCE TO COMBUSTIBLE BACK SPACER. 6. 3" ZERO CLEARANCE TO COMBUSTIBLE CUSTOM BACK SPACER TO ACCOMMODATE PIN AND SLEEVE ELECTRICAL BOX. 7. EQUIPMENT I.D. LABELS LOCATED ON FRONT LEADING EDGE OF HOOD. 8. FACTORY WALL MOUNTING ANGLE AT TOP OF HOOD. 9. INTEGRAL CAPTURE JET FAN. 10. NOT USED. 11. NOT USED. 12. NOT USED. 13. PIN AND SLEEVE ELECTRICAL BOX (DOUBLE CONNECTION). SEE ARCHITECTURAL AND ELECTRICAL DRAWINGS FOR ADDITIONAL INFORMATION. 14. NOT USED. 15. 3" ZERO CLEARANCE TO COMBUSTIBLE RIGHT SIDE SPACER. 16. NOTCHED LEFT END SIDE PANEL. 17. NOTCHED RIGHT END SIDE PANEL. 18. 3"x3" HORIZONTAL AND VERTICAL TRIM ANGLE FOR RIGHT SIDE OF HOOD TO FINISH OFF GAP AT WALL. 19. FULL LEFT END SIDE PANEL. 20. FULL RIGHT END SIDE PANEL. 21. HALTON KBD EQUALIZER. 22. CONTINUOUS CAPTURE INTERNAL LEFT END CUTOUT. 23. CONTINUOUS CAPTURE INTERNAL RIGHT END CUTOUT.											

HEATER SCHEDULE

MARK	HEATING INPUT		FRAME LENGTH	FRAME WIDTH	FRAME DEPTH	MOUNTING TYPE	VOLTAGE (V)	PHASE	FLA (A)	MOC (A)	MODEL	MANUFACTURER	REMARKS
	ELECTRIC (KW)	GAS (MBH)											
EIH#1	6.00	0.0	56"	8.5"	3.5"	WALL BRACKET	208	1	28.9	40	BH0420035	BROMIC	1, 2, 3, 4
IRH	0.00	50.0	48"	13.4"	13.4"	BRACKET	120	1	0.4	20	WB50	SPACE-RAY	1, 5, 6, 7
NOTES													
NATIONAL ACCOUNT NO SUBSTITUTIONS PERMITTED - SEE DRAWING G-004. CONFIRM HEATER QUANTITY WITH CANOPY SHOP DRAWINGS.													
REMARKS													
1. STAINLESS STEEL LENS WITH BLACK EMISSIVE COATING. 2. PROVIDE ENGRAVED PLASTIC LABEL AT EACH UNIT WITH UNIT DESIGNATION IN 1" HIGH WHITE LETTERS ON A BLACK BACKGROUND. 3. PROVIDE BLACK HEATER WITH HIGH TEMPERATURE COATING, AND MANUFACTURER MOUNTING BRACKETS. 4. PROVIDE BROMIC WALL MOUNTED ELECTRIC HEATER MODEL: BH0420033 FOR 220-240V SITES. 5. STEEL BURNER WITH CERAMIC BURNER TILES. 6. PROVIDE ENGRAVED PLASTIC LABEL AT EACH UNIT WITH UNIT DESIGNATION IN 1" HIGH WHITE LETTERS ON A BLACK BACKGROUND. MOUNT TO CANOPY DECK, FACING FORWARD, 12" Laterally FROM THE LONG SIDE OF THE HEATER. 7. STAINLESS STEEL HEAT SHIELDS PROVIDED BY TOM BARROW COMPANY.													

DUCTLESS SPLIT SYSTEM HEAT PUMP UNIT SCHEDULE

MARK	COOLING CAPACITY (MBH)		EFFICIENCIES	FAN SECTION (CFM)	ELECTRICAL DATA			R-410A MODEL	MFGR	WEIGHT			
	MIN.	MAX.			SUPPLY	CIRCUIT AMPACITY	MOC			VOLTAGE	AHU	CU	
AHU#1/CU#1 (NEW)	11.0	39.0	19.2	699-830		21.4	35	208/1/60	ACO36BNTDCH	ACO36BXADCH	SAMSUNG	40.8 LBS	189.6 LBS
NOTES													
MECHANICAL CONTRACTOR SHALL PURCHASE THE SPLIT SYSTEM HEAT PUMP THROUGH POWERS OF ARKANSAS (POA). CONTACT CHAD FISHER WITH POA AT 479-927-9999													
REMARKS													
1. ELECTRICIAN TO PROVIDE NON-FUSED DISCONNECT. 2. MECHANICAL TO PROVIDE AND INSTALL REFRIGERANT PIPING AS PER MFR RECOMMENDATIONS. 3. PROVIDE ENGRAVED PLASTIC LABEL AT AHU#1 AND CU#1 WITH 1" HIGH WHITE LETTERS ON A BLACK BACKGROUND RIVETED TO UNIT CABINET. 4. PROVIDE WITH ADEQUATE REFRIGERANT LINE SET. FIELD VERIFY DISTANCE FROM WHERE CONDENSER IS TO BE SET TO AIR HANDLER LOCATION PRIOR TO ORDERING. 5. PROVIDE WITH FACTORY WIRED WALL THERMOSTAT, MODEL MWR-WG00UN, MOUNT NEXT TO POWERED AIRE DOOR CONTROL PANEL. USE TWO-WIRE, STANDARD, NON-POLAR CONTROL WIRE TO CONNECTOR COM2. 6. PROVIDE WITH FACTORY FRONT AND BACK WIND BAFFLES FOR LOW AMBIENT CONDITIONS. 7. PROVIDE MIM-B14 CONNECTOR AT INDOOR UNIT CONNECTOR CN83, WIRE MIM-B14 TERMINALS 5 AND 6 TO SPARE POLE ON RELAY R-1 IN SUNCOAST T-500 PANEL (TERMINALS 11 AND 7 RESPECTIVELY). GC TO VERIFY THAT SPARE CONTACTS ARE AVAILABLE ON THE R1 RELAY PRIOR TO INSTALLATION. 8. COORDINATE POWER REQUIREMENTS WITH ELECTRICAL CONTRACTOR AND CONDENSATE PUMP LOCATION AND REQUIREMENTS.													

FAN SCHEDULE

MARK	FAN CFM	ESP (in-wg)	MOTOR RPM	HP	AREA SERVED	VOLTAGE (V)	PHASE	FLA (A)	MOC (A)	MODEL	MANUFACTURER	REMARKS
CF#1	1,900	0.01	1,625	0.1	OUTDOOR CANOPY	120	1	1.1	20	U-18-TE-HD	TPI	20,21,24
EF#1	1,912	0.75	1,620	0.75	HOOD#1	120	1	0	25	KEFB-14-CFA	HALTON	1,2,3,4,5,6,7,8,9,10,11
EF#2	1,402	0.95	1,410	0.95	HOOD#2 & HOOD#3	115	1	0	25	KEFB-14-CFA	HALTON	1,2,3,4,5,6,7,8,9,10,11
EF#3	300	0.375	1,294	0.125	RESTROOMS	120	1	2.2	20	ACED-90C15DH	LOREN COOK	25
NOTES												
GREASE EXHAUST FAN RPM BASED ON 80 DEGREE F AIR AT 1000 FEET ABOVE SEA LEVEL.												
REMARKS												
1. FANS SUPPLIED BY HALTON. 2. U.L. 705 LISTED AND LABELED FOR RESTUARANT APPLICATIONS. 3. FACTORY INSTALLED PREWIRED DISCONNECT SWITCH. 4. 19" HIGH ROOF CURB. 5. INSTALL ROOFTOP SOLUTIONS G2 DRIP GUARD. MECHANICAL CONTRACTOR TO CONTACT ROOFTOP SOLUTIONS AT 800-913-7034. 6. FACTORY WEATHER HOUSING W/ HINGED ACCESS DOOR. 7. FACTORY DRAIN CONNECTION. 8. FACTORY BOLTED ACCESS DOOR ON SCROLL. 9. FACTORY INSTALLED BELT DRIVE WITH ADJUSTABLE MOTOR SHEAVE, SPARE BELT, AND BELT TENSIONER. 10. FACTORY INSTALLED OUTLET WITH QUICK RELEASE, HINGED ACCESS, AND GRAVITY BACKDRAFT DAMPER. 11. INTEGRAL THERMAL OVERLOAD. 12. NOT USED. 13. NOT USED. 14. NOT USED. 15. NOT USED. 16. NOT USED. 17. NOT USED. 18. NOT USED. 19. NOT USED. 20. INSTALL PER MANUFACTURER'S RECOMMENDATIONS. 21. PROVIDE WITH ON/OFF SWITCH. 22. NOT USED. 23. NOT USED. 24. FAN SUPPLIED BY TOM BARROW. 25. EXISTING TO REMAIN.												

AIR DEVICE SCHEDULE

MARK	DESCRIPTION	LOCATION	NECK SIZE	FACE SIZE	FRAME TYPE	REMARKS
A	PRICE MODEL APDC ALUMINUM SUPPLY AIR DIFFUSER WITH INDIVIDUALLY ADJUSTABLE CURVED AIR PATTERN CONTROLLERS.	DINING / KITCHEN	VARIABLES	24"x24"	LAY-IN	1, 7
C	PRICE MODEL SMCD STEEL SUPPLY AIR DIFFUSER FIELD ADJUSTABLE AIR PATTERN CONTROLLERS.	ENTRY	14"x14"	16"x16"	BEVELLED	1, 3, 5, 6
F	PRICE MODEL 80 EGGCRATE RETURN AIR GRILLE WITH REMOVABLE WHITE CORE, FACTORY FLAT BLACK BACKPAN AND ROUND NECK.	DINING / OFFICE / KITCHEN	VARIABLES	24"x24"	LAY-IN	1, 7
J	PRICE MODEL SMCD STEEL SUPPLY AIR DIFFUSER FIELD ADJUSTABLE AIR PATTERN CONTROLLERS.	RESTROOMS	14"x14"	16"x16"	BEVELLED	1, 2, 3, 5, 6
K	PRICE MODEL APDDR ALUMINUM PERFORATED FACE RETURN AIR GRILLE.	RESTROOMS / ENTRY	14"x14"	16"x16"	SURFACE	1, 4, 5, 6
L	PRICE MODEL 21 ALUMINUM SIDEWALL RETURN GRILLE, FRONT BLADE PARALLEL TO LONG SIDE.	PLAY ROOM	28"x14"	28"x14"	SURFACE	1
NOTES						
NATIONAL ACCOUNT - NO SUBSTITUTIONS PERMITTED - SEE DRAWING G-004						
REMARKS						
1. STANDARD OFF WHITE FINISH. 2. PROVIDE MODEL VCS3 NECK DAMPER. 3. SEE DRAWING M-101 FOR THROW. 4. PROVIDE MODEL VCR7 NECK DAMPER ON GRILLES IN RESTROOMS SERVING EXHAUST FAN. 5. PROVIDE BACKPAN. MC TO SEAL JOINTS WITH MASTIC AND INSULATE EXTERNALLY. 6. FIELD INSULATE BACKPAN AS SHOWN ON DETAIL 3/M-501. 7. FACTORY INSULATED R-6 BACKPAN. 8. PROVIDE RELIEF COLLAR ACCESSORY FOR VAV DIFFUSER.						

AIR DOOR SCHEDULE

MARK	CFM	VELOCITY (FFM)	HEATING (KW)	MOTOR HP	MCA (A)	MOC (A)	VOLTAGE (V)	PHASE	AREA SERVED	MODEL	MANUFACTURER	REMARKS
AD#1	1,543	2,338	10	0.75	31.4	40	208	3	DRIVE THRU	CHA-1-48E	POWERED AIRE	1,2,3,5
AD#2	3,867	4,218	0	0.75	3.6	20	208	1	REAR DOOR	RBT-1-48	POWERED AIRE	4
AD#3	1,197	2,443	10	0.75	31.4	40	208	3	SERVING	ETA-1-36-E	POWERED AIRE	1,2,3,6
NOTES												
NATIONAL ACCOUNT - NO SUBSTITUTIONS PERMITTED - SEE DRAWING G-004												
REMARKS												
1. FACTORY PROVIDED, WIRED, AND UNIT MOUNTED SPEED CONTROLLER ABOVE CEILING. 2. FACTORY WIRED DISCONNECT. 3. FACTORY PROVIDED, FIELD INSTALLED BY MC, REMOTE WALL SWITCHES FOR HEATING ON/OFF AND FAN ON/AUTO SWITCH. SEE DETAILS ON M502. 4. FACTORY PROVIDED MAGNETIC DOOR CONTACT WITH FACTORY INSTALLED LOW VOLTAGE CONTROLS LOCATED IN AIR DOOR CABINET. 5. PROVIDE WITH A DIVERTER BOX. PROVIDE WITH MOUNTING BRACKETS PER MANUFACTURER'S RECOMMENDATIONS. 6. PROVIDE WITH NOZZLE EXTENSION. SEE DETAIL M502.												



Chick-fil-A
5200 Buffington Road
Atlanta, Georgia
30349-2998



INTERPLAN LLC
AR99238
CA 8660

220 E. CENTRAL PKWY, STE 4000
ALAMONTONE SPRINGS, FL 32701
407.645.5008

SEAL:



CHICK-FIL-A
ROCKMART

1500 Chattahoochee Dr
Rockmart, GA 30153

FSU#04008

BUILDING TYPE / SIZE: BTS LS BP
RELEASE: 24.05

PRINTED FOR
CONSTRUCTION
REVISION SCHEDULE
NO. DATE DESCRIPTION

CONSULTANT PROJECT # 2022.0674
DATE June 2024

DRAWN BY JF
Information contained on this drawing and all digital files produced for above named project may not be reproduced in any manner without express written or verbal consent from authorized project representatives.

HVAC EQUIPMENT SCHEDULES

SHEET NUMBER

M-601

HOOD MODEL	HOOD NUMBER	EXHAUST COLLAR			EXHAUST AIR INFORMATION			CAPTURE AIR INFORMATION		S.S. KSA FILTERS		CEILING CLOSURES			KBD DAMPER	K FACTOR (CFM = K FACTOR * √DP)	MATERIAL	
		QTY	LENGTH	WIDTH	CFM	TAB	SP	CFM	SP	FULL	HALF	LED LIGHTS	QTY	CLOSURE HEIGHT				CEILING HEIGHT
KVL-2-IC	H-1L	1	14"	8"	1204	0.13"	0.22"	80	0.30"	5	-	3	2	TBD	ADVISE	669 LBS	3369	ALL 18 GA 430 S.S.
KVL-2-IC	H-1R	1	8"	8"	709	0.13"	0.23"	47	0.30"	3	-	2	2			394 LBS	1971	
KVL-C-IC	H-2	1	8"	8"	701	0.30"	0.39"	30	0.29"	2	-	1	2			245 LBS	1291	
KVL-C-IC	H-3	1	8"	8"	701	0.30"	0.39"	30	0.29"	2	-	1	3			245 LBS	1291	

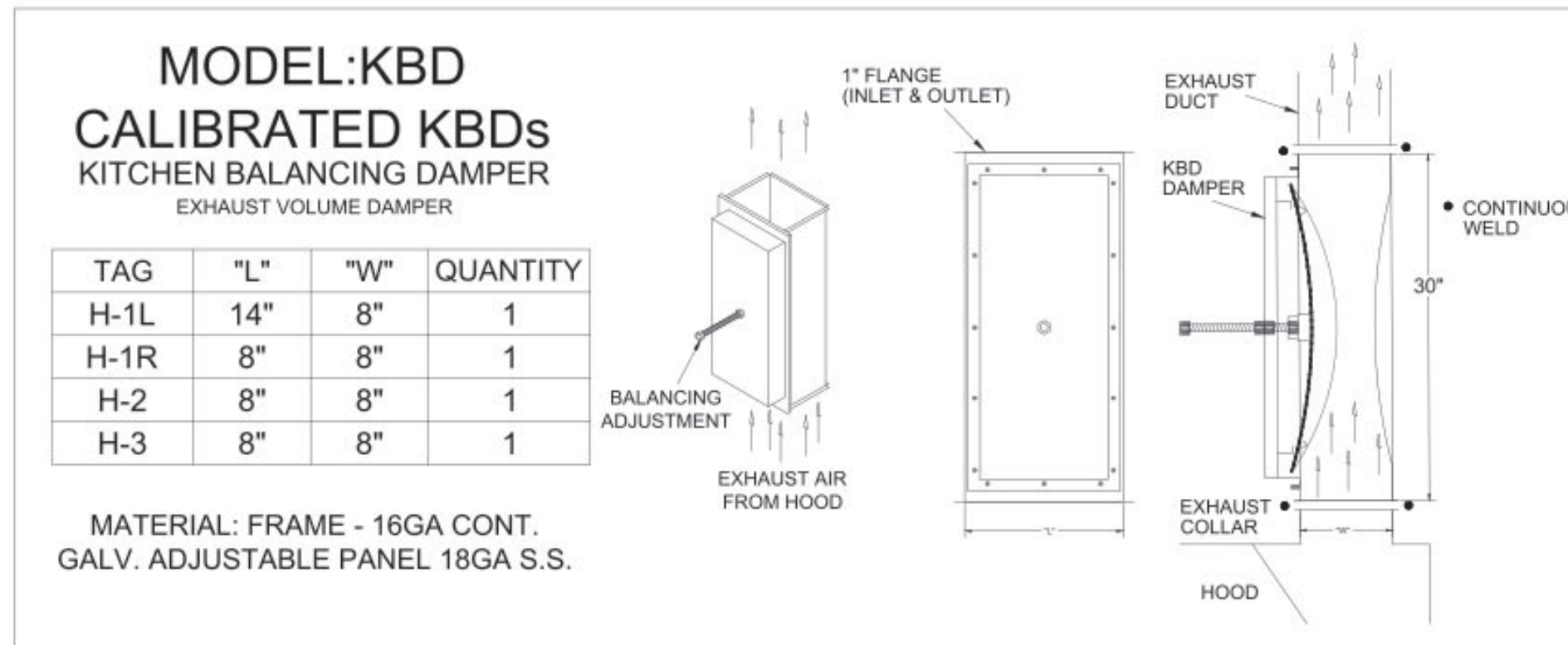
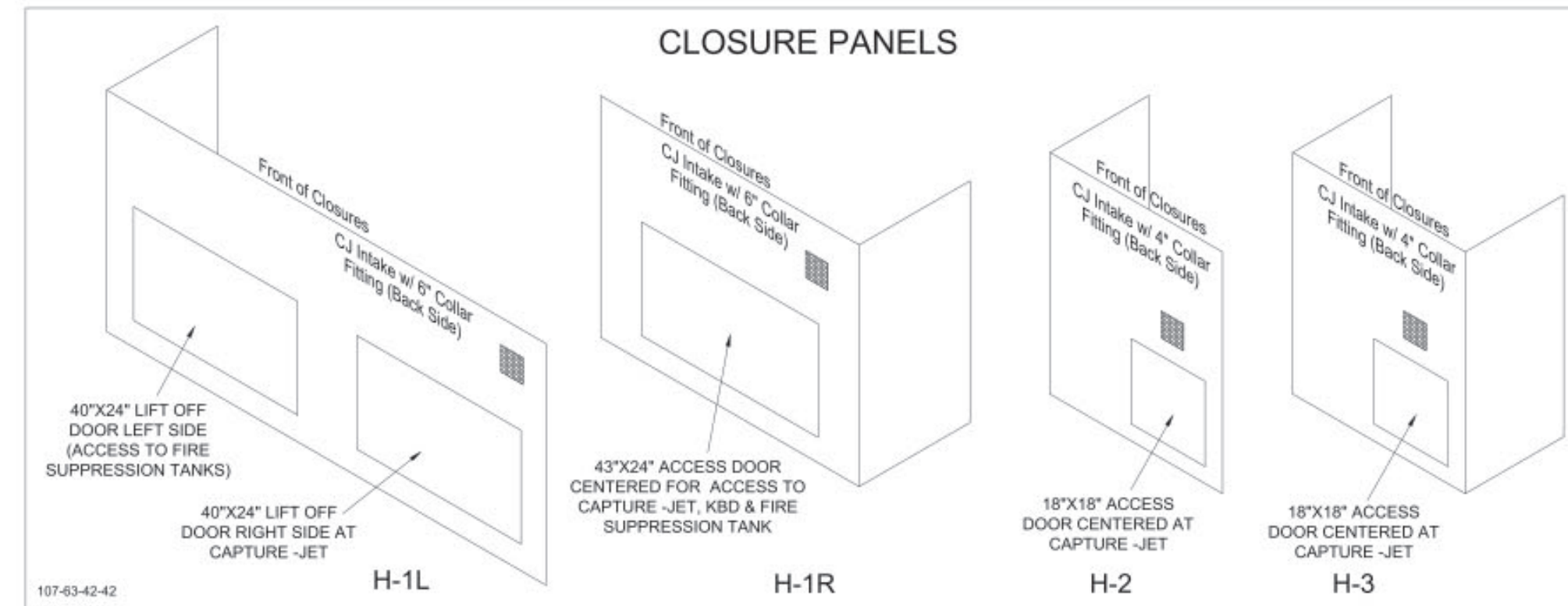

TAG	"L"	"W"	QUANTITY
H-1L	14"	8"	1
H-1R	8"	8"	1
H-2	8"	8"	1
H-3	8"	8"	1

MATERIAL: FRAME - 16GA CONT.
GALV. ADJUSTABLE PANEL 18GA S.S.

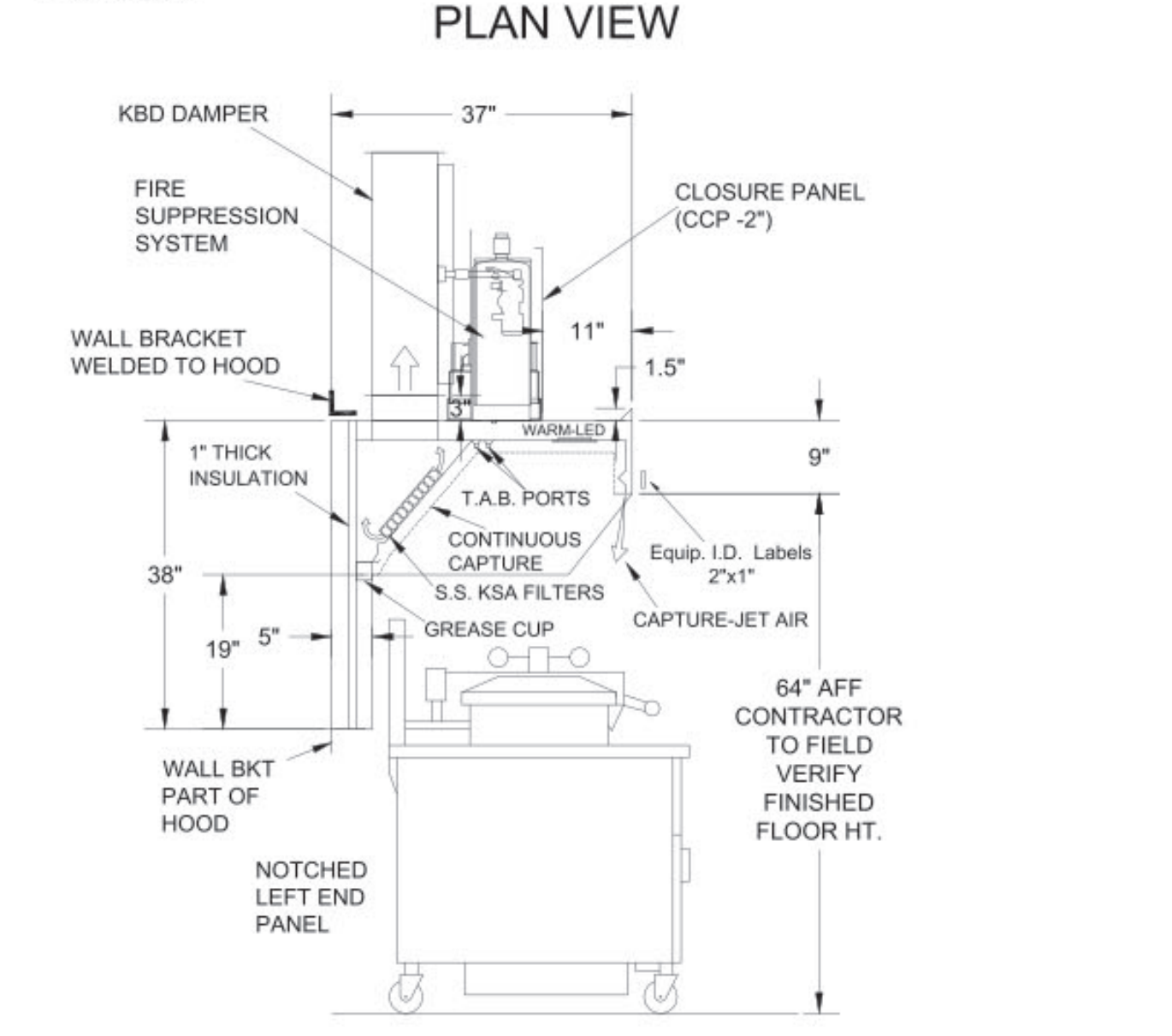
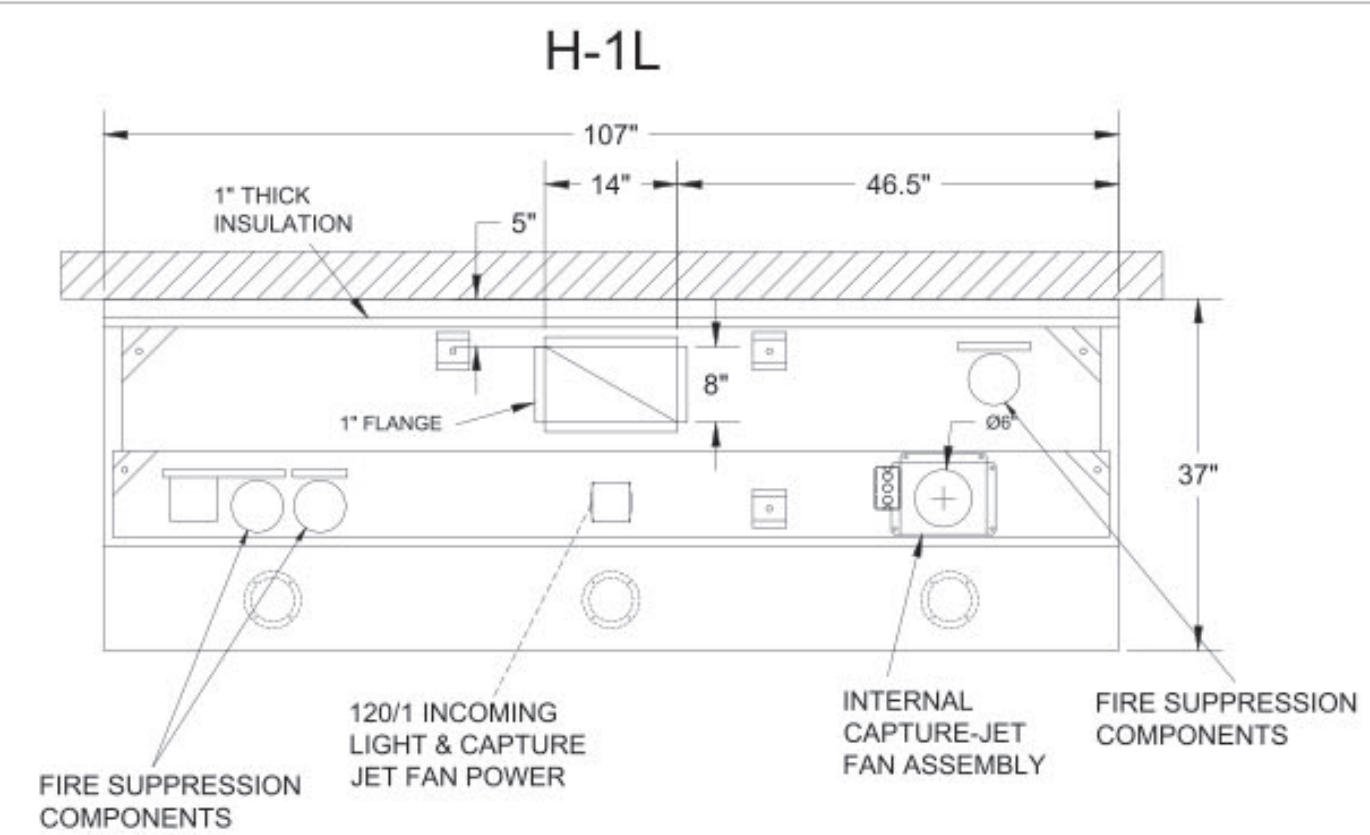

- CEILING CLOSURE RECESSED 11" FROM FRONT TO CREATE SHELF
- FRONT CLOSURE PANEL WITH 40"x24" LIFT OUT DOOR LEFT SIDE (ACCESS TO FIRE SUPPRESSION)
- 40"x24" LIFT DOOR RIGHT SIDE AT CAPTURE-JET WITH FRONT CJ INTAKE
- CONTINUOUS CAPTURE INTERNAL RIGHT END CUTOUT
- 3" REAR STAND-OFF TO HAVE 1" THICK INSULATION
- NOTCHED LEFT END PANEL
- GREASE CUP RIGHT END
- AMEREX WEIGHT = 264 LBS

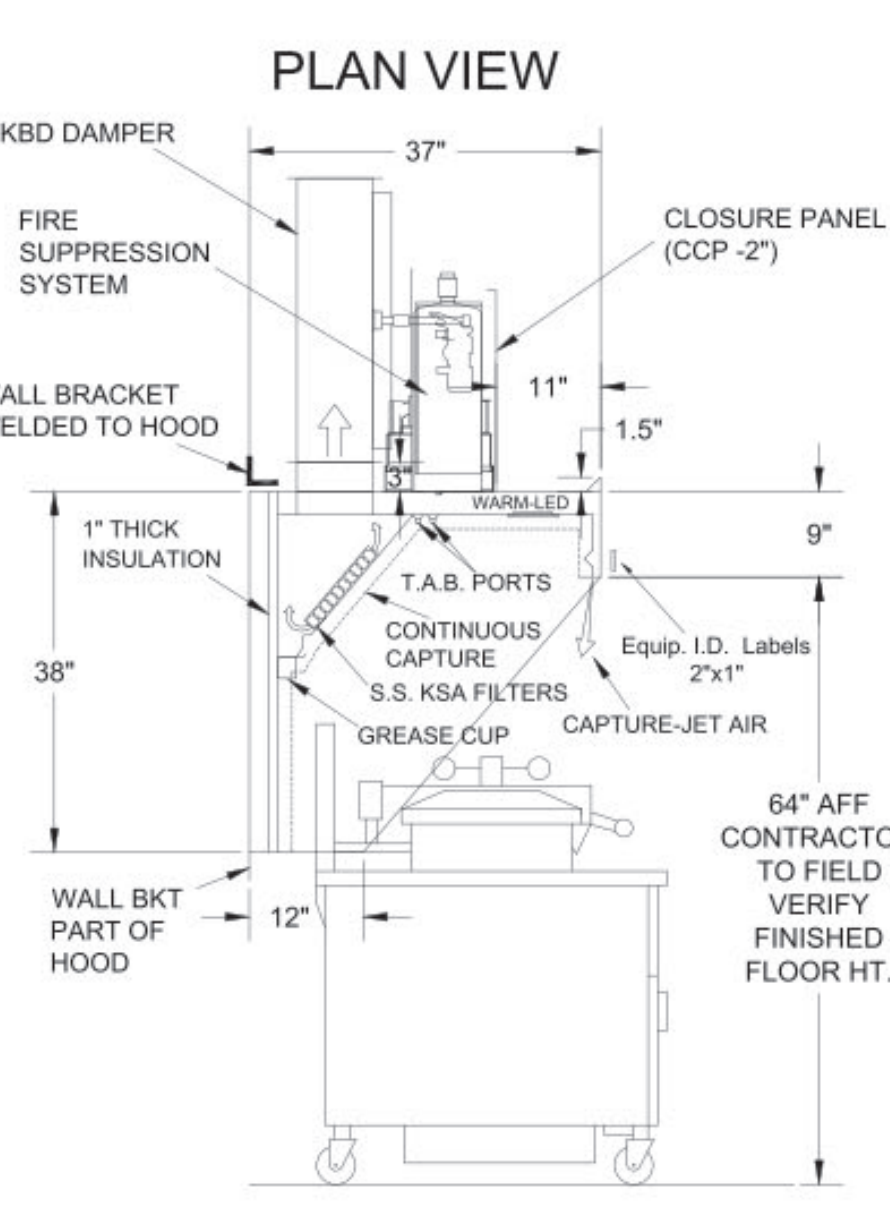
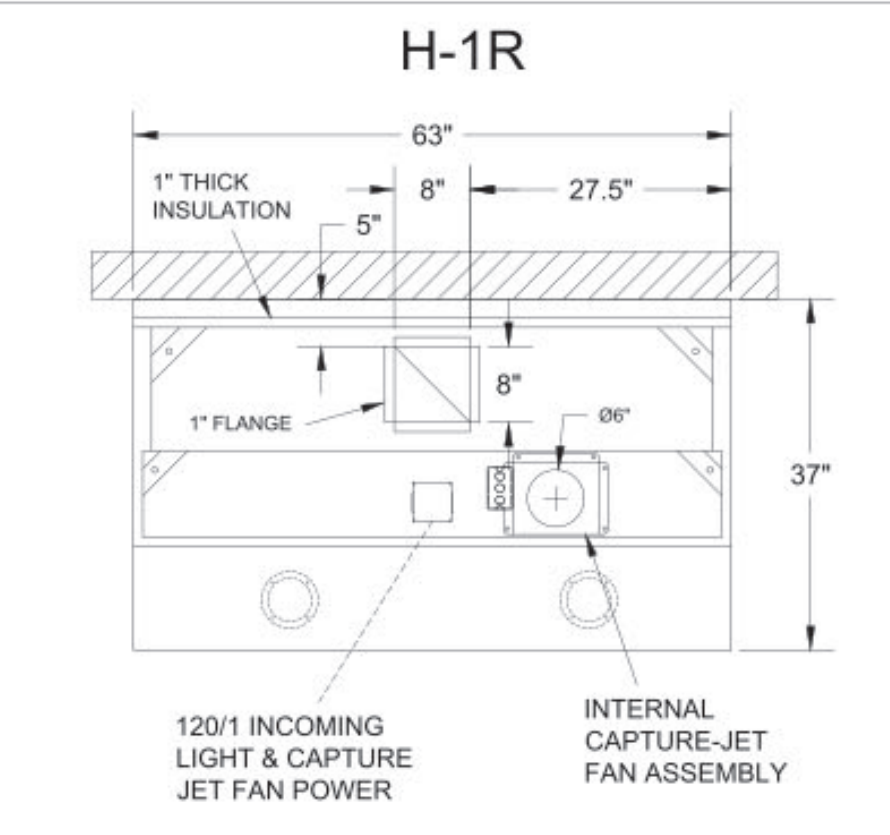

- CEILING CLOSURE RECESSED 11" FROM FRONT TO CREATE SHELF
- FRONT CLOSURE PANEL WITH 43"x24" ACCESS DOOR FOR ACCESS TO CAPTURE-JET AND FIRE SUPPRESSION
- CONTINUOUS CAPTURE INTERNAL LEFT END CUTOUT
- 3" REAR STAND-OFF TO HAVE 1" THICK INSULATION
- GREASE CUP RIGHT END

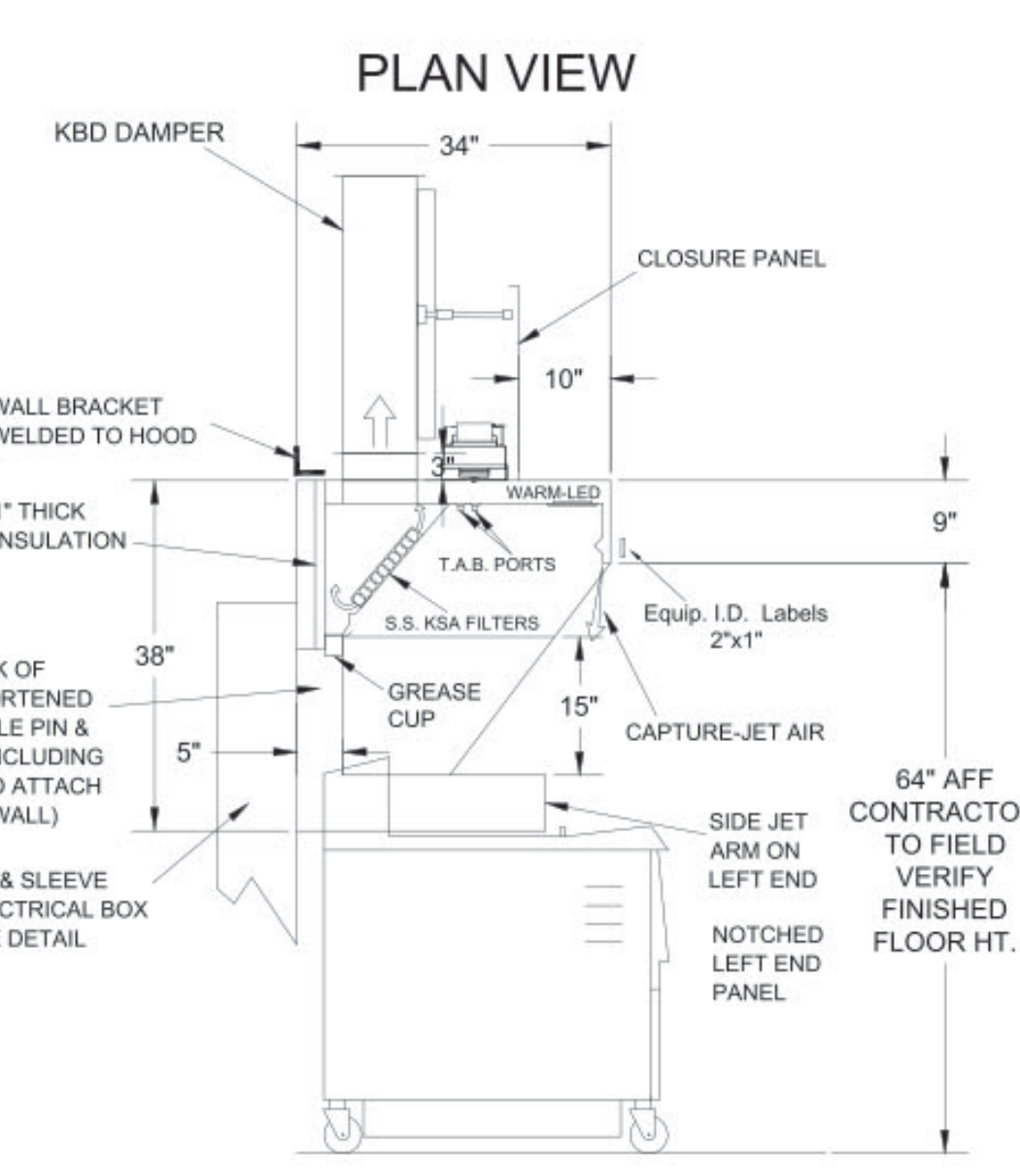
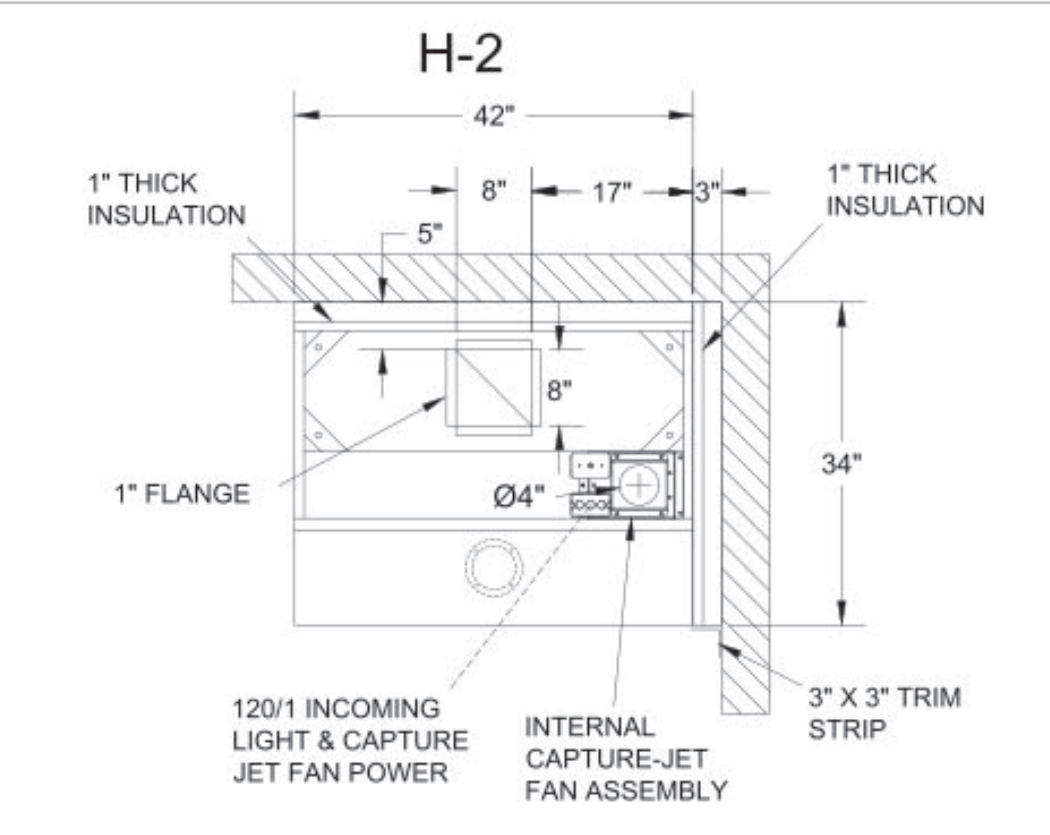

- CEILING CLOSURE RECESSED 10" FROM FRONT TO CREATE SHELF
- 18"x18" ACCESS DOOR CENTERED AT CAPTURE-JET WITH FRONT CJ INTAKE
- NOTCHED LEFT END PANEL
- DOUBLE RECEPTACLE PIN & SLEEVE
- 3"x3" TRIM STRIP FOR STANDOFF ON RIGHT END
- 3" SIDE & REAR STAND-OFF TO HAVE 1" THICK INSULATION
- GREASE CUP RIGHT END

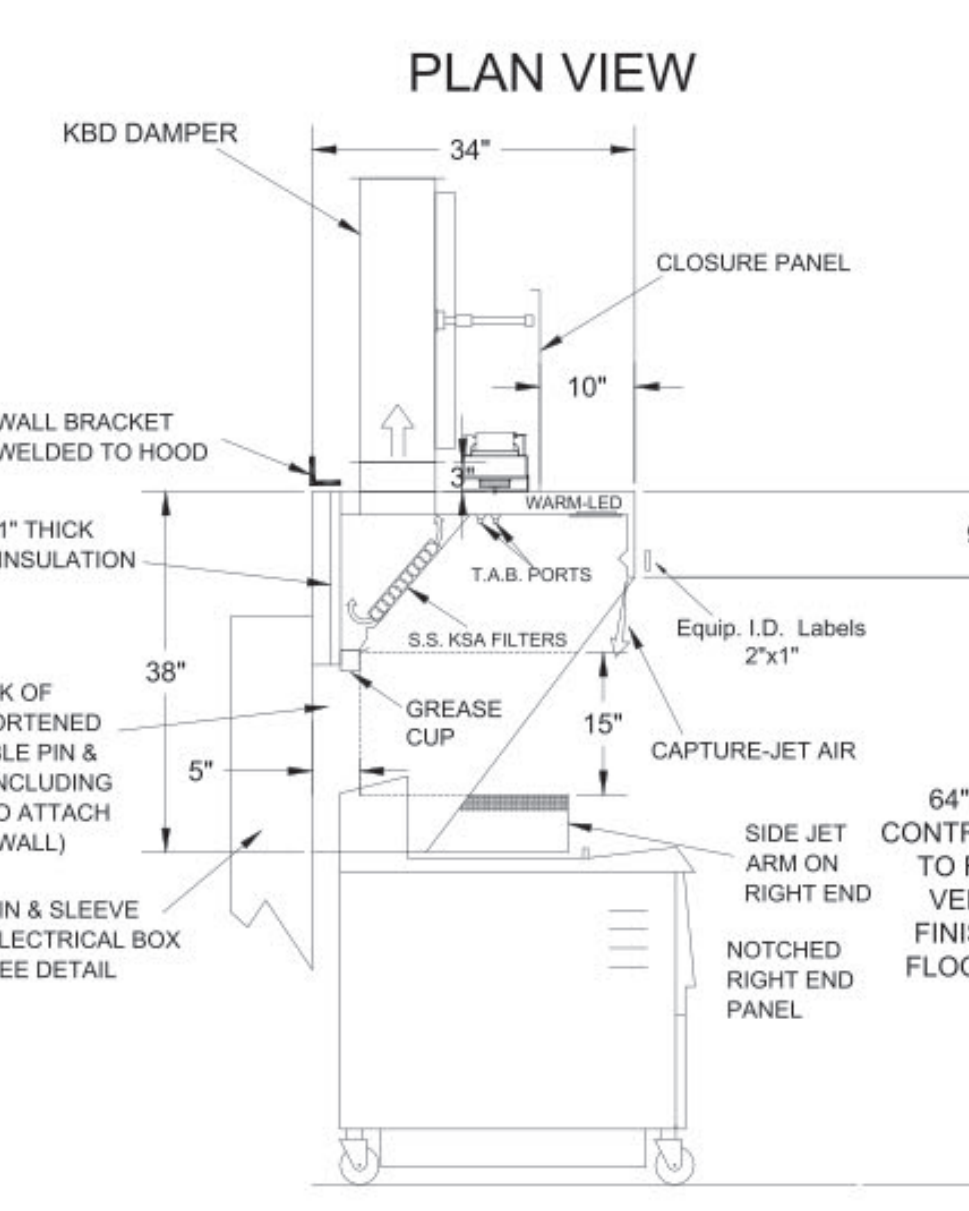
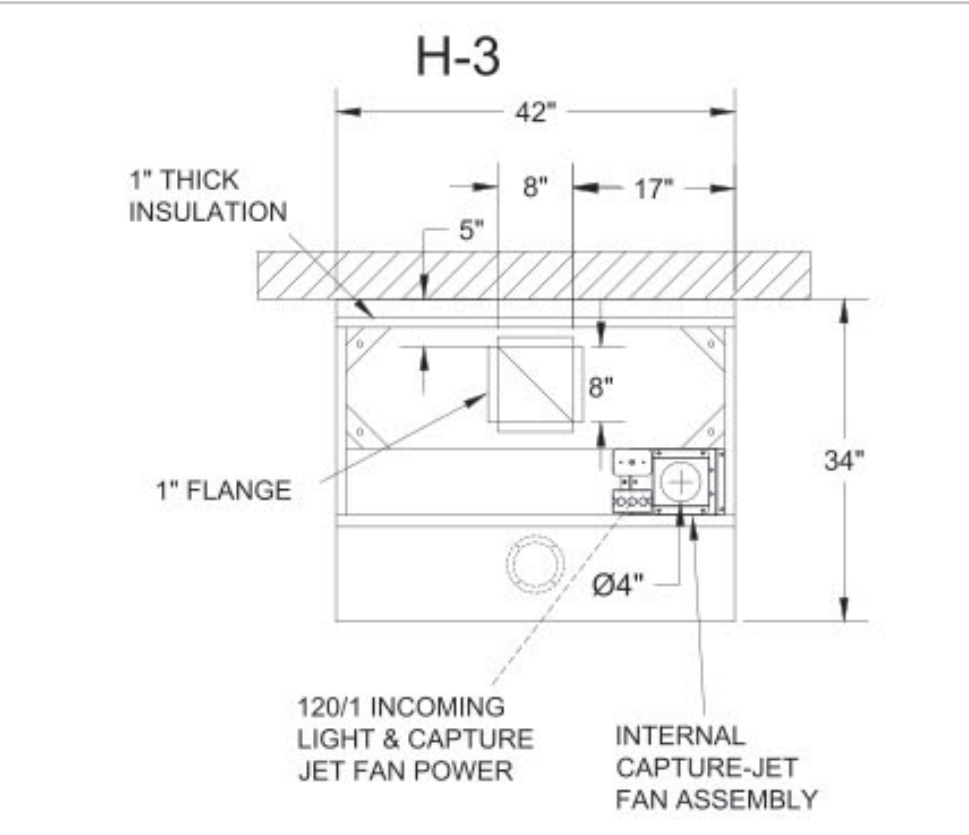

- CEILING CLOSURE RECESSED 10" FROM FRONT TO CREATE SHELF
- 18"x18" ACCESS DOOR CENTERED AT CAPTURE-JET WITH FRONT CJ INTAKE
- NOTCHED RIGHT END PANEL
- DOUBLE RECEPTACLE PIN & SLEEVE
- 3" REAR STAND-OFF TO HAVE 1" THICK INSULATION
- GREASE CUP RIGHT END



THIS DRAWING MUST BE CHECKED, SIGNED AND RETURNED TO THE APPROPRIATE FACTORY. PLEASE VERIFY THE FOLLOWING:
1. ALL DIMENSIONAL INFORMATION, MOUNTING POSITIONS
2. THE LOCATION AND TYPE OF COOKING EQUIPMENT.
NOTE TO APPROVER: ANY CHANGES IN COOKING EQUIPMENT SUCH AS INCREASED ENERGY INPUTS OR EQUIPMENT CHANGES OCCURRING A RECALCULATION EXHAUST FLOW MAY BE REQUIRED.
 REVISE AND RESUBMIT
 APPROVED FOR FABRICATION
 WITH NO CHANGES
 WITH CHANGES AS NOTED



REV.	DESCRIPTION	DATE	BY
1			
2			
3			
4			
5			
6			
7			

PROJECT: CHICK-FIL-A #4008
ROCKMART
LOCATION: ROCKMART, GA
DRAWN BY: SKK
DATE: 09.05.24
SCALE: NOT TO SCALE

MAIL APPROVED DRAWINGS TO APPROPRIATE FACTORY BELOW:
HALTON CO. (USA)
101 INDUSTRIAL DRIVE
SCOTTSVILLE, TN 37687
1-270-237-5800
HALTON CO. (CANADA)
1021 BREVIK PLACE
MISSISSAUGA, ONT L4V 3R7
1-905-624-4301

WEBSITE: www.halton.com

DATE: _____

APPROVED BY: _____

DRAWING No.: U24-694-01
SHEET NO.: H-1.1



INTERPLAN
INTERPLAN LLC
AR99238
CA 8660
ARCHITECTURE
ENGINEERING
PERMITTING
220 E. CENTRAL PKWY, STE 4000
ALAMONTGTE SPRINGS, FL 32701
407.645.5008

FOR INFORMATION ONLY

CHICK-FIL-A
ROCKMART
1500 Chattahoochee Dr
Rockmart, GA 30153

FSU#04008
BUILDING TYPE / SIZE: BTS LS BP
RELEASE: 24.05
PRINTED FOR CONSTRUCTION
REVISION SCHEDULE
NO. DATE DESCRIPTION

CONSULTANT PROJECT # 2022.0674
DATE June 2024
DRAWN BY JF
SHEET 1 OF 1
HALTON HOOD SHOP DRAWING
SHEET NUMBER
MH-1.1

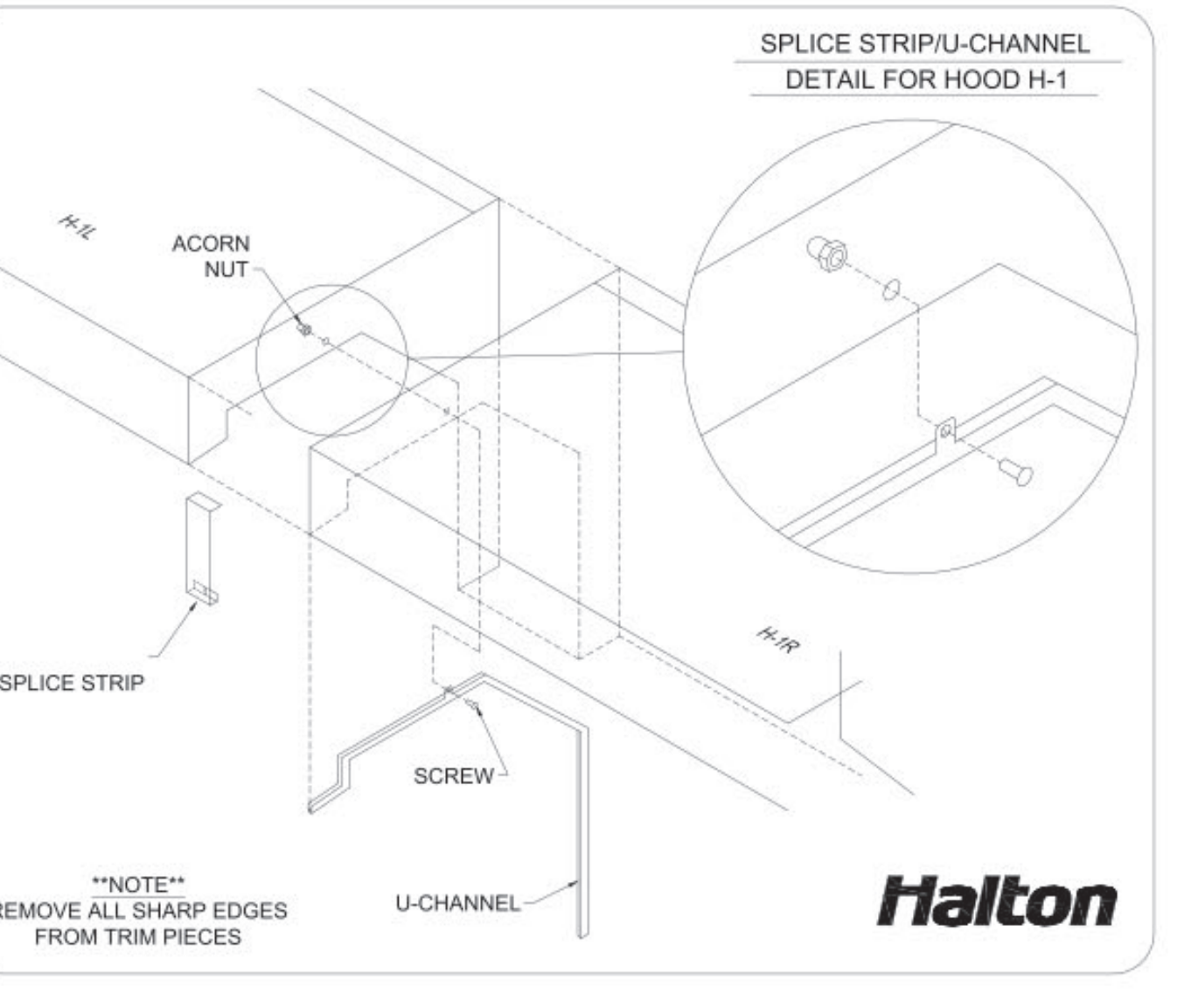
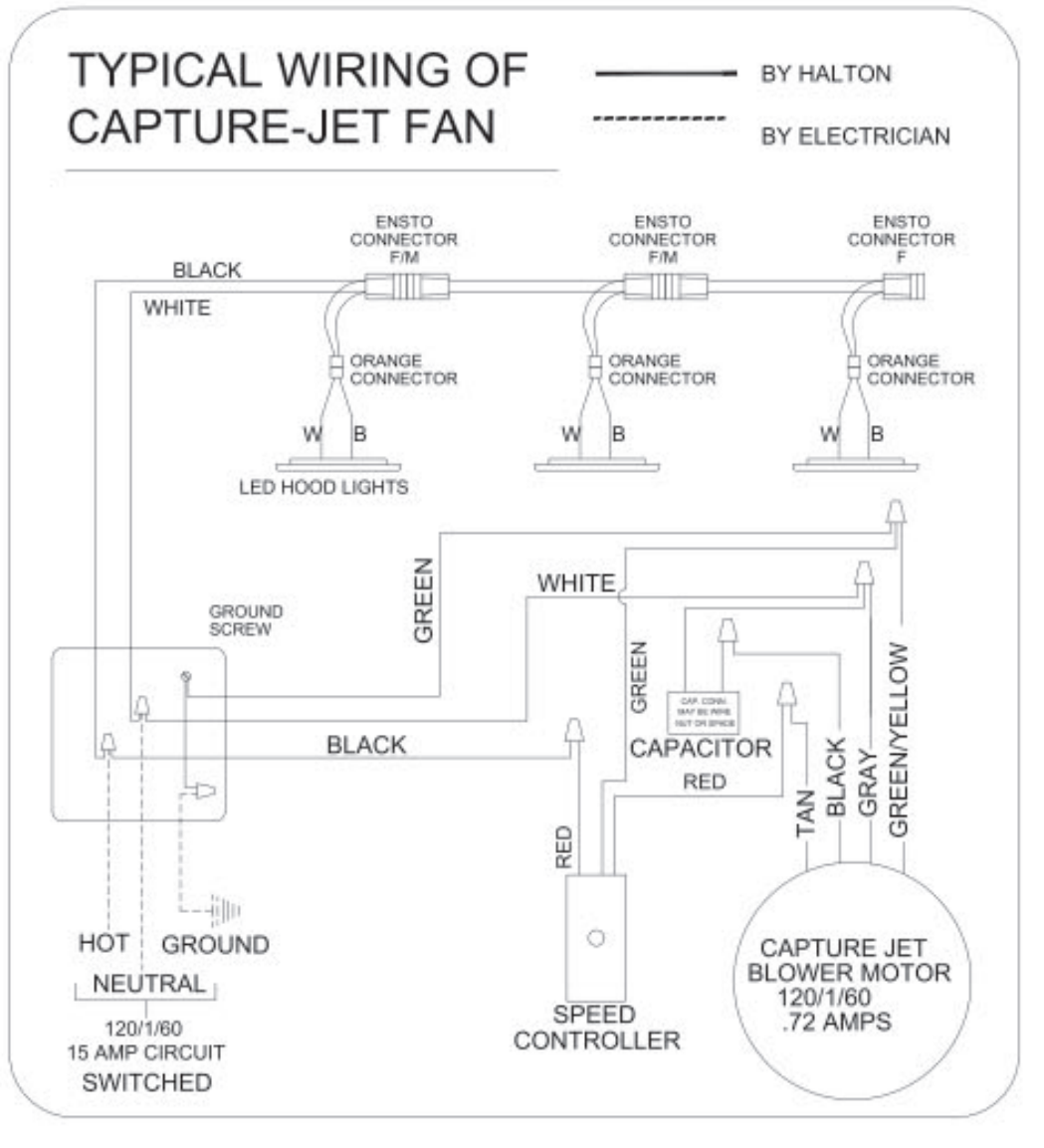
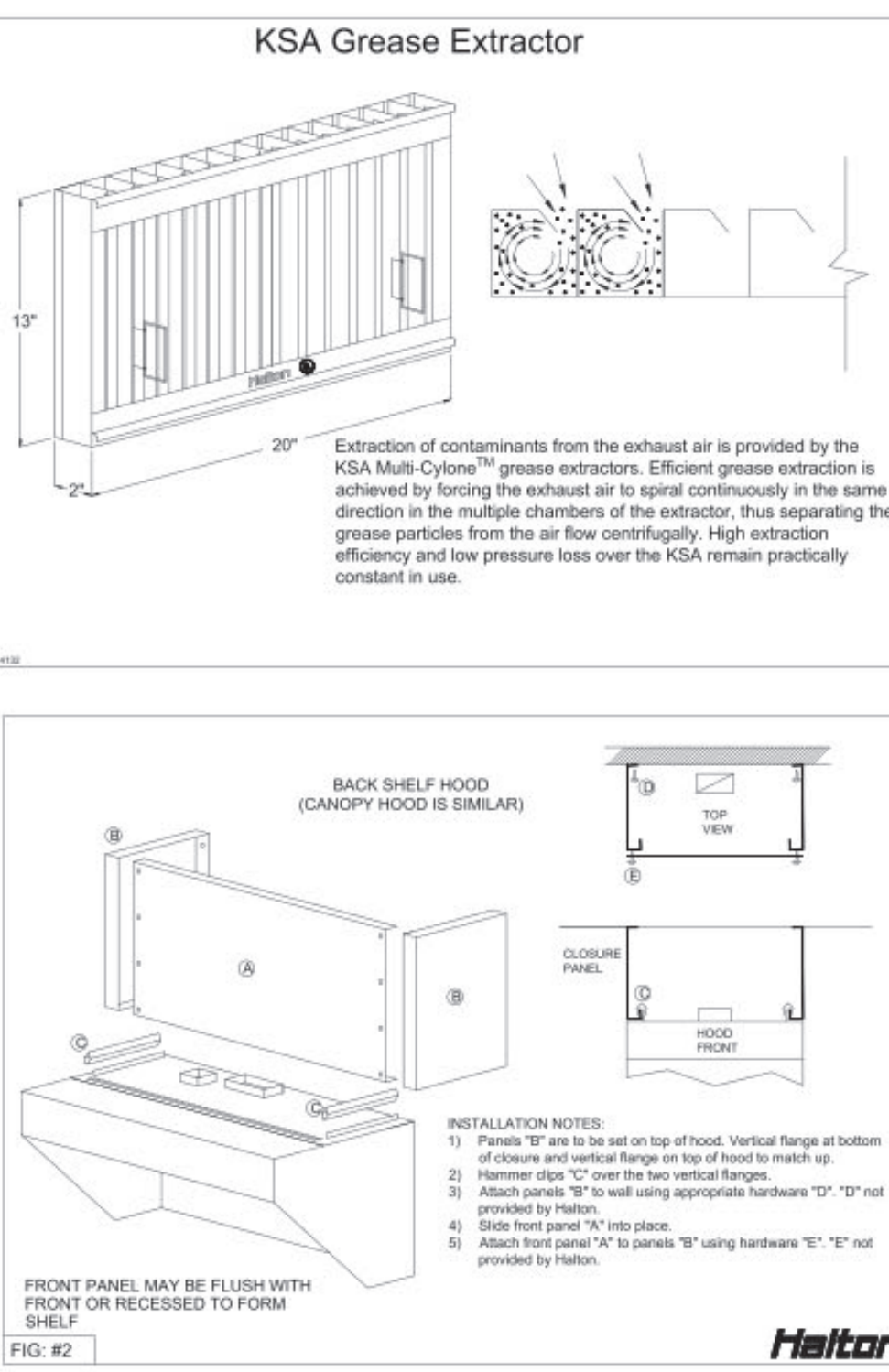
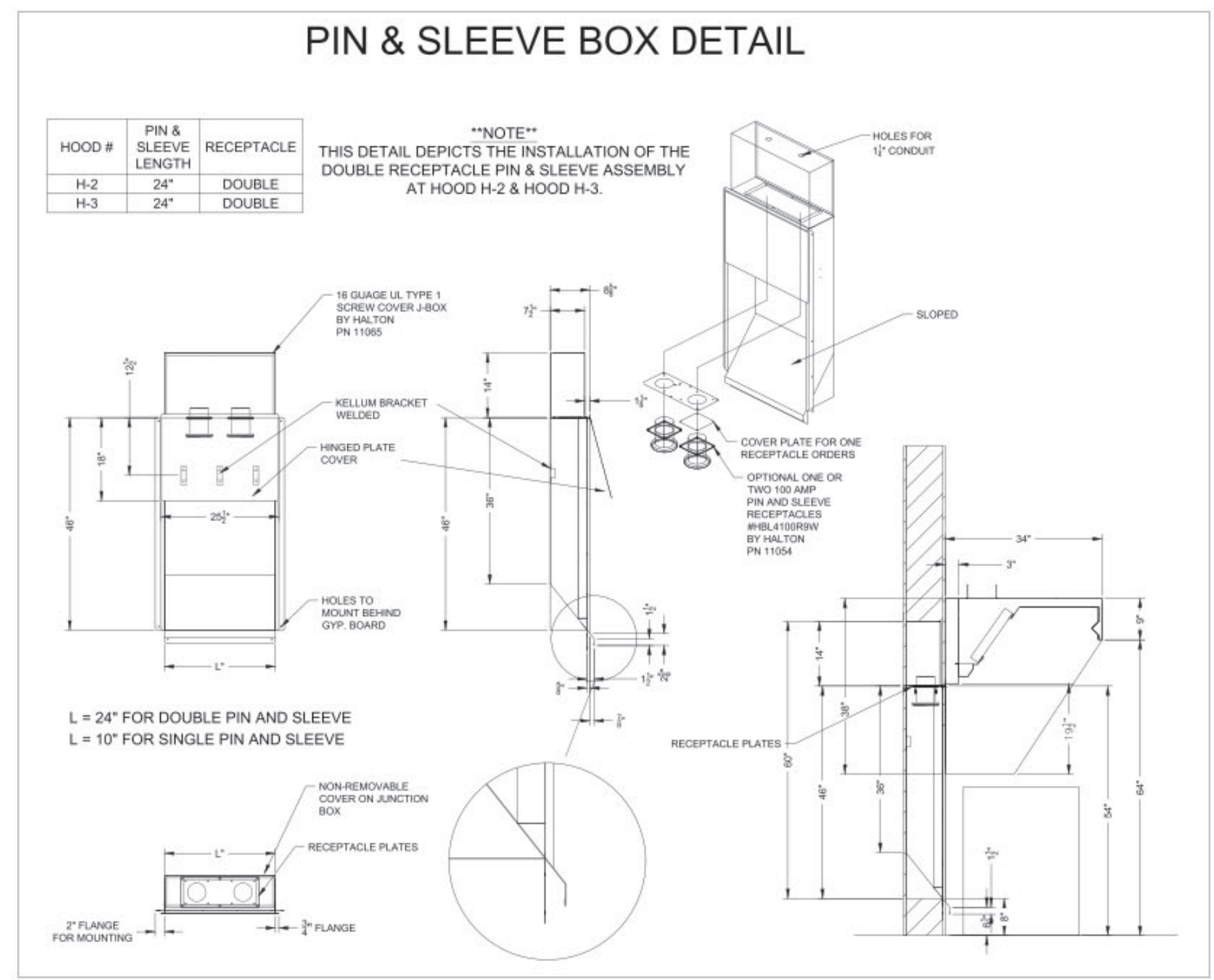
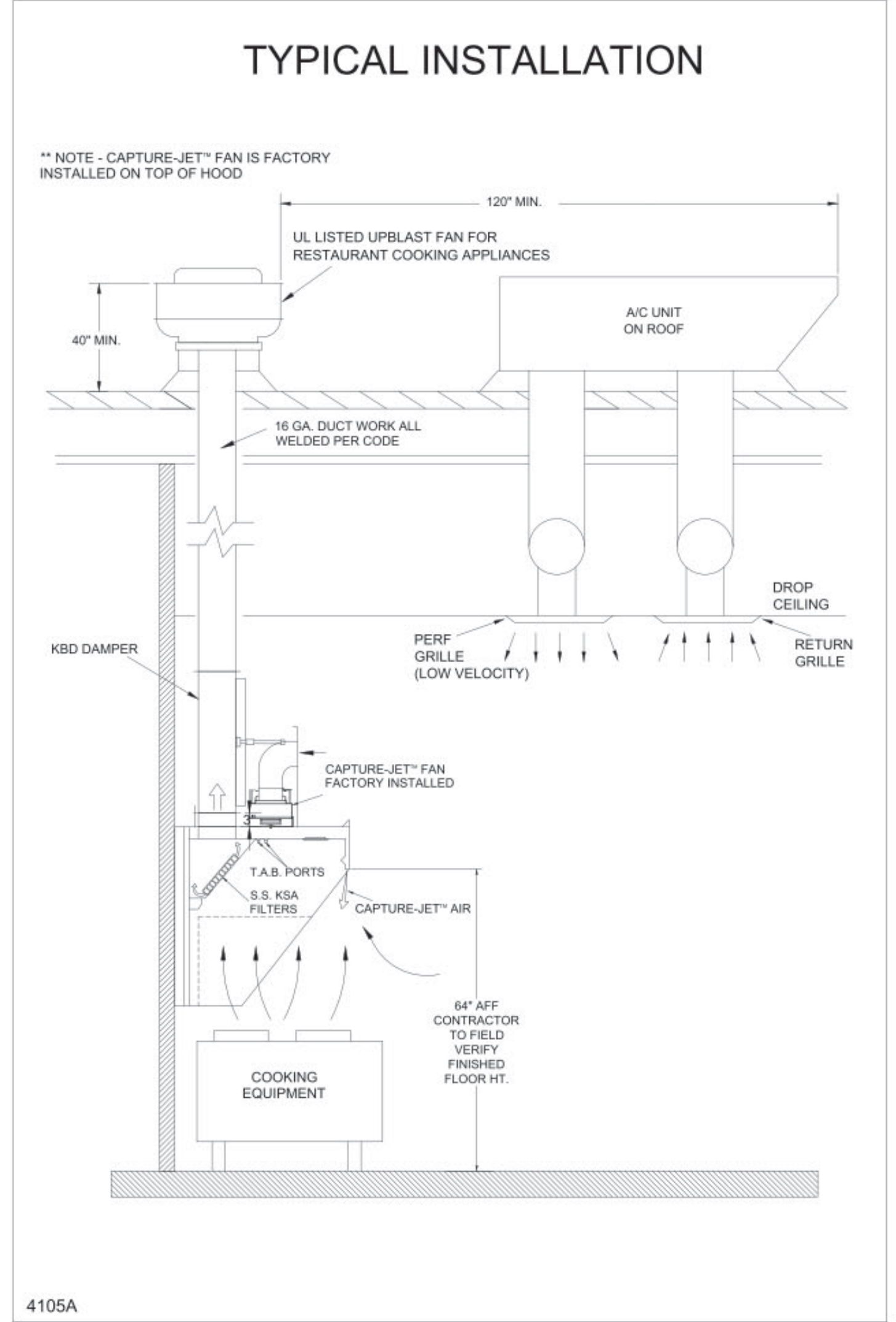
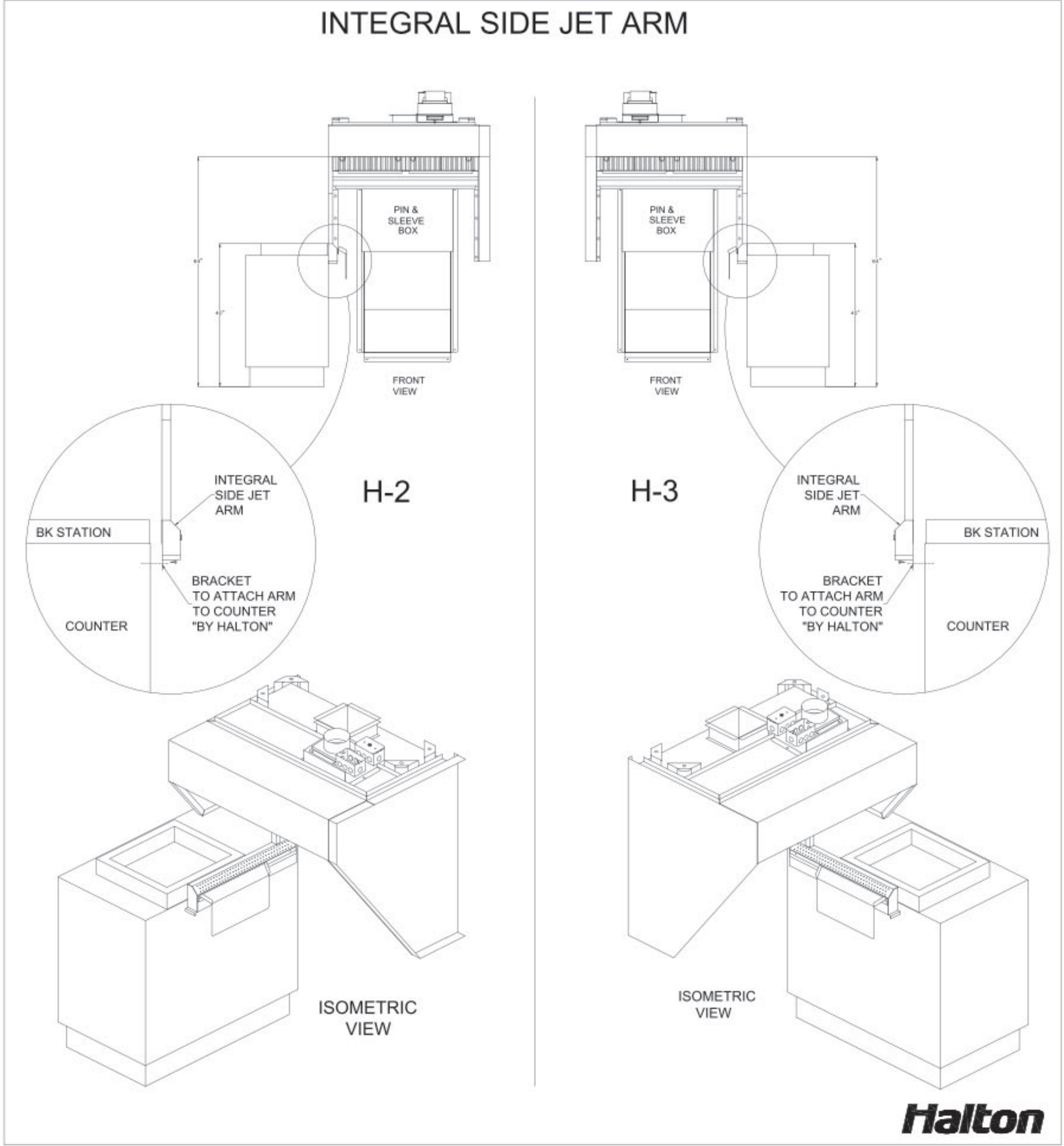
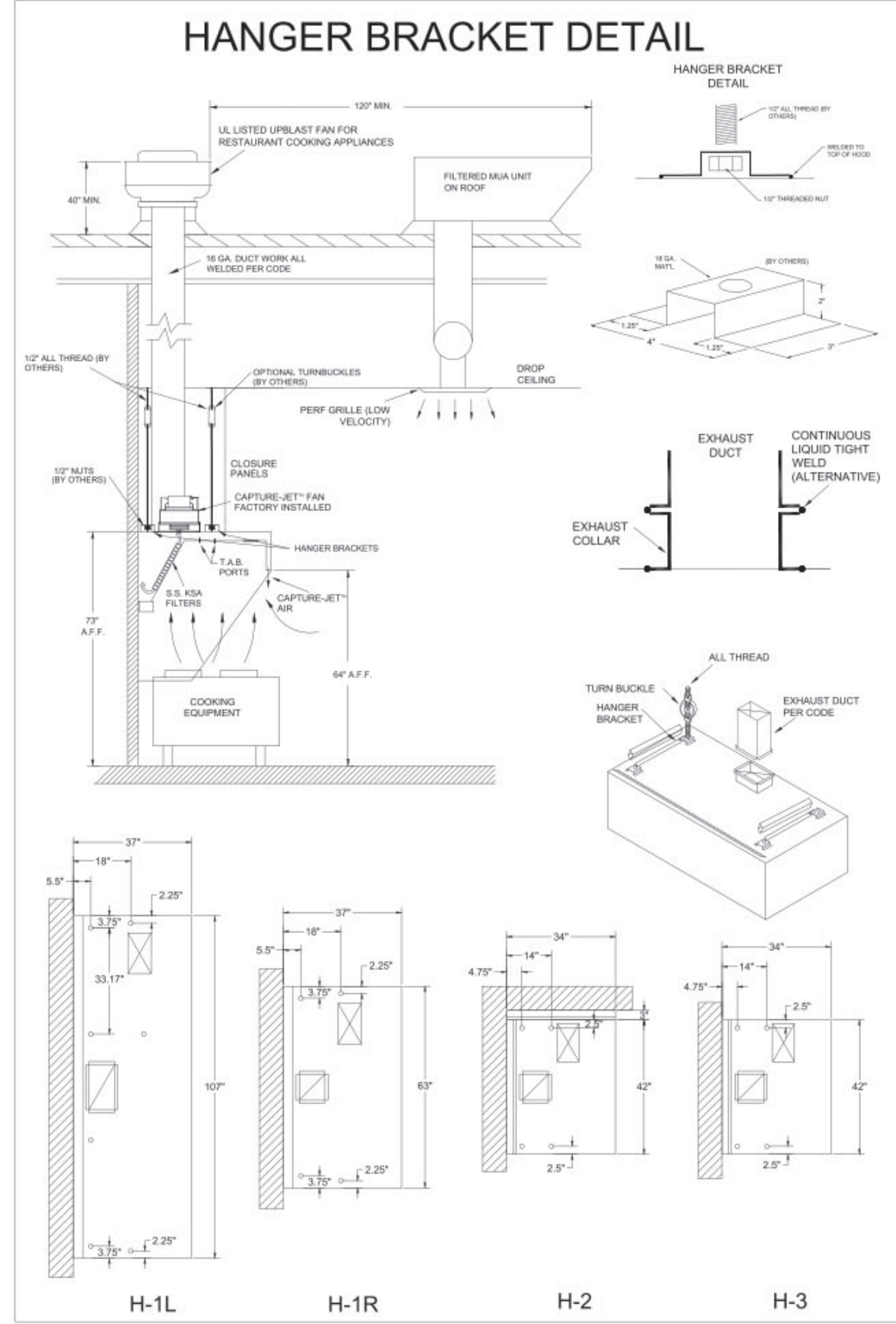

NSF Halton CONFORMS TO UL STD. UL 510 TYPE 1 CERTIFIED TO UL STD. 9646

HALTON COMPANY, 101 INDUSTRIAL DR., SCOTTSVILLE, KY 42164

MODEL NO. SERIAL NO. ITEM NO.

KVL-C-IC

GENERAL REQUIREMENTS

FILTER TYPE EXHAUST HOOD FOR COMMERCIAL AND INSTITUTIONAL KITCHENS

THIS HOOD IS DESIGNED FOR USE WITH UL LISTED UPBLAST FANS FOR RESTAURANT COOKING APPLIANCES

THE HOOD HAS BEEN CERTIFIED BY ETL FOR 6 INCH CLEARANCE TO COMBUSTIBLE

MINIMUM OVERSIGHT

DUCT LEVEL	MINIMUM OVERSIGHT	MIN. HOOD CLEARANCE	MIN. HOOD LENGTH
MEDIUM	6"	20"	100"
HEAVY	8"	20"	100"
HEAVY	8"	20"	100"
HEAVY	8"	20"	100"

LET SUPPLY AIR FLOW SHALL ONLY BE SET AT 1.00 INCHES

NSF Halton CONFORMS TO UL STD. UL 510 TYPE 1 CERTIFIED TO UL STD. 9646

HALTON COMPANY, 101 INDUSTRIAL DR., SCOTTSVILLE, KY 42164

MODEL NO. SERIAL NO. ITEM NO.

KVL-2-IC

GENERAL REQUIREMENTS

FILTER TYPE EXHAUST HOOD FOR COMMERCIAL AND INSTITUTIONAL KITCHENS

THIS HOOD IS DESIGNED FOR USE WITH UL LISTED UPBLAST FANS FOR RESTAURANT COOKING APPLIANCES

THE HOOD HAS BEEN CERTIFIED BY ETL FOR 6 INCH CLEARANCE TO COMBUSTIBLE

MINIMUM OVERSIGHT

DUCT LEVEL	MINIMUM OVERSIGHT	MIN. HOOD CLEARANCE	MIN. HOOD LENGTH
MEDIUM	6"	20"	100"
HEAVY	8"	20"	100"
HEAVY	8"	20"	100"
HEAVY	8"	20"	100"

LET SUPPLY AIR FLOW SHALL ONLY BE SET AT 1.00 INCHES

THIS DRAWING MUST BE CHECKED, SIGNED AND RETURNED TO THE APPROPRIATE FACTORY. PLEASE VERIFY THE FOLLOWING:

1. ALL DIMENSIONAL INFORMATION, MOUNTING POSITIONS AND CLEARANCES.
2. THE LOCATION AND TYPE OF COOKING EQUIPMENT.

NOTE TO APPROVER: THIS DRAWING IS FOR INFORMATION ONLY. ANY CHANGES TO THE EQUIPMENT POSITION MAY AFFECT EXHAUST AIR FLOW. HALTON MUST BE NOTIFIED IF ANY OF THESE CHANGES OCCUR. A RECALCULATION OF EXHAUST AIR FLOW MAY BE REQUIRED.

APPROVED FOR FABRICATION WITH NO CHANGES WITH CHANGES AS NOTED

APPROVED BY: _____ DATE: _____



WEBSITE: www.halton.com

MAIL APPROVED DRAWINGS TO APPROPRIATE FACTORY BELOW:

REVISION DESCRIPTION	DATE	BY
1		
2		
3		
4		
5		
6		
7		

HALTON CO. (USA)
101 INDUSTRIAL DRIVE
SCOTTSVILLE, KY 42164
1-270-237-5600

HALTON CO. (CANADA)
1021 BREVIK PLACE
MISSISSAUGA, ON L4W 4R7
1-905-624-0301

PROJECT: CHICK-FIL-A #4008
ROCKMART

LOCATION: ROCKMART, GA

DRAWN BY: SKK DATE: 06/05/24

SCALE: NOT TO SCALE

DRAWING NO.: U24-694-02

SHEET NO.: H-1.2

Halton



Chick-fil-A
5200 Buffington Road
Atlanta, Georgia
30349-2998

INTERPLAN
ARCHITECTURE
ENGINEERING
PERMITTING

220 E. CENTRAL PKWY, STE 4000
ALAMONTGTE SPRINGS, FL 32701
407.645.5008

FOR INFORMATION ONLY

FOR INFORMATION ONLY

CHICK-FIL-A
ROCKMART

1500 Chattahoochee Dr
Rockmart, GA 30153

FSU#04008

BUILDING TYPE / SIZE: BTS LS BP

RELEASE: 24.05

CONSTRUCTION

REVISION SCHEDULE

NO.	DATE	DESCRIPTION
1		
2		
3		
4		
5		
6		
7		

CONSULTANT PROJECT # 2022.0674

DATE June 2024

DRAWN BY: SKK

DATE: 06/05/24

SCALE: NOT TO SCALE

DRAWING NO.: U24-694-02

SHEET NO.: H-1.2

Halton

HALTON HOOD SHOP DRAWING

MH-1.2

GREASE EXHAUST DUCT CLEARANCE NOTE:
CLEARANCES ABOVE CEILING ARE TIGHT. MECHANICAL CONTRACTOR TO FIELD VERIFY EXACT ROUTING AND CLEARANCES PRIOR TO FABRICATING GREASE EXHAUST DUCT.

CLEANOUT DOOR NOTE:
DUCT WRAP SHALL BE APPLIED TO THE CLEANOUT DOOR PER THE WRAP MFR'S INSTALLATION INSTRUCTIONS, NO EXCEPTIONS. ALSO, THE CLEANOUT DOOR MUST BE REMOVABLE WITHOUT TOOLS AND MUST BE CLEARLY AND PERMANENTLY LABELED.

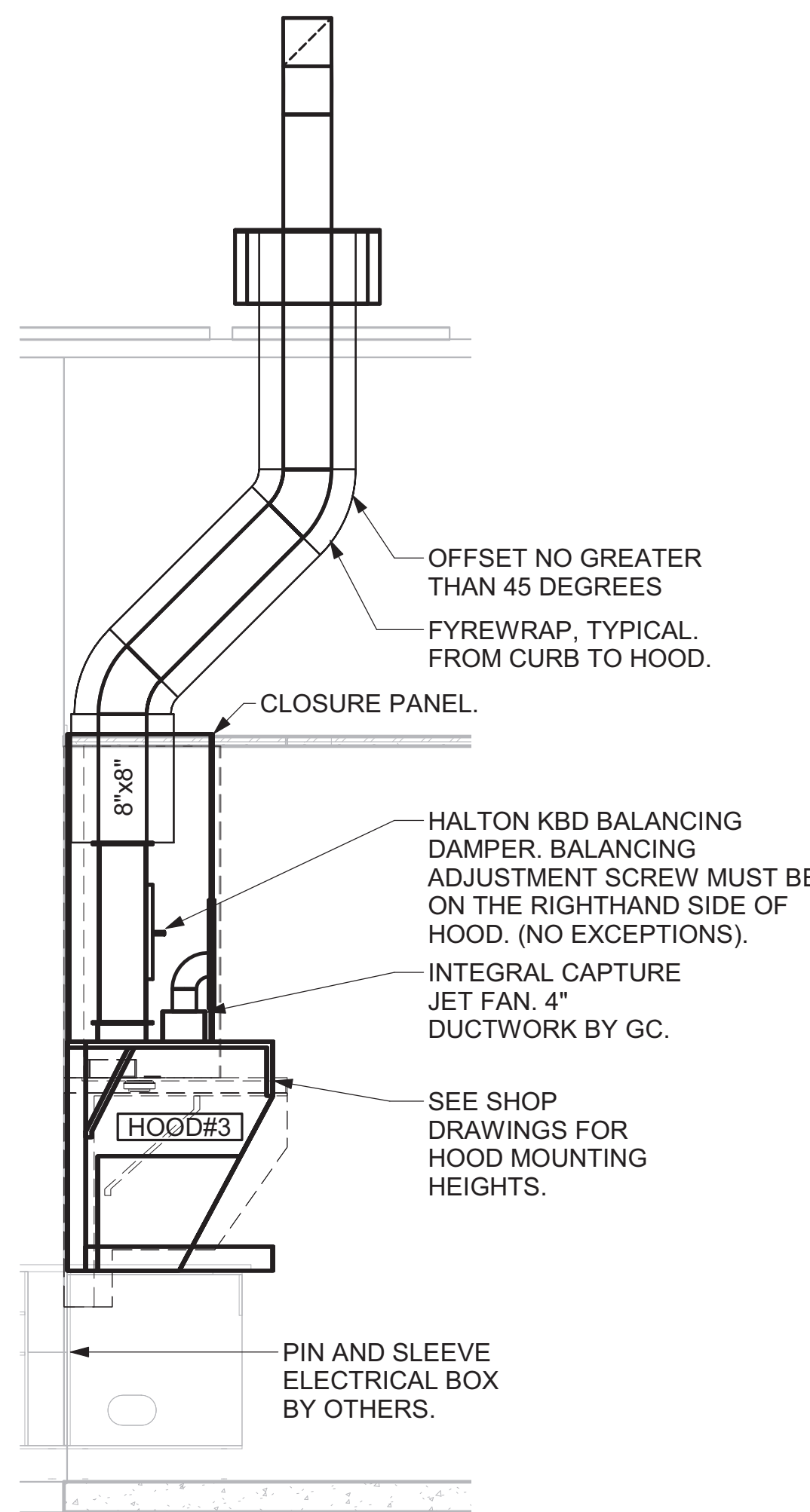

5 HOOD ELEVATION - HOOD#3
NOT TO SCALE

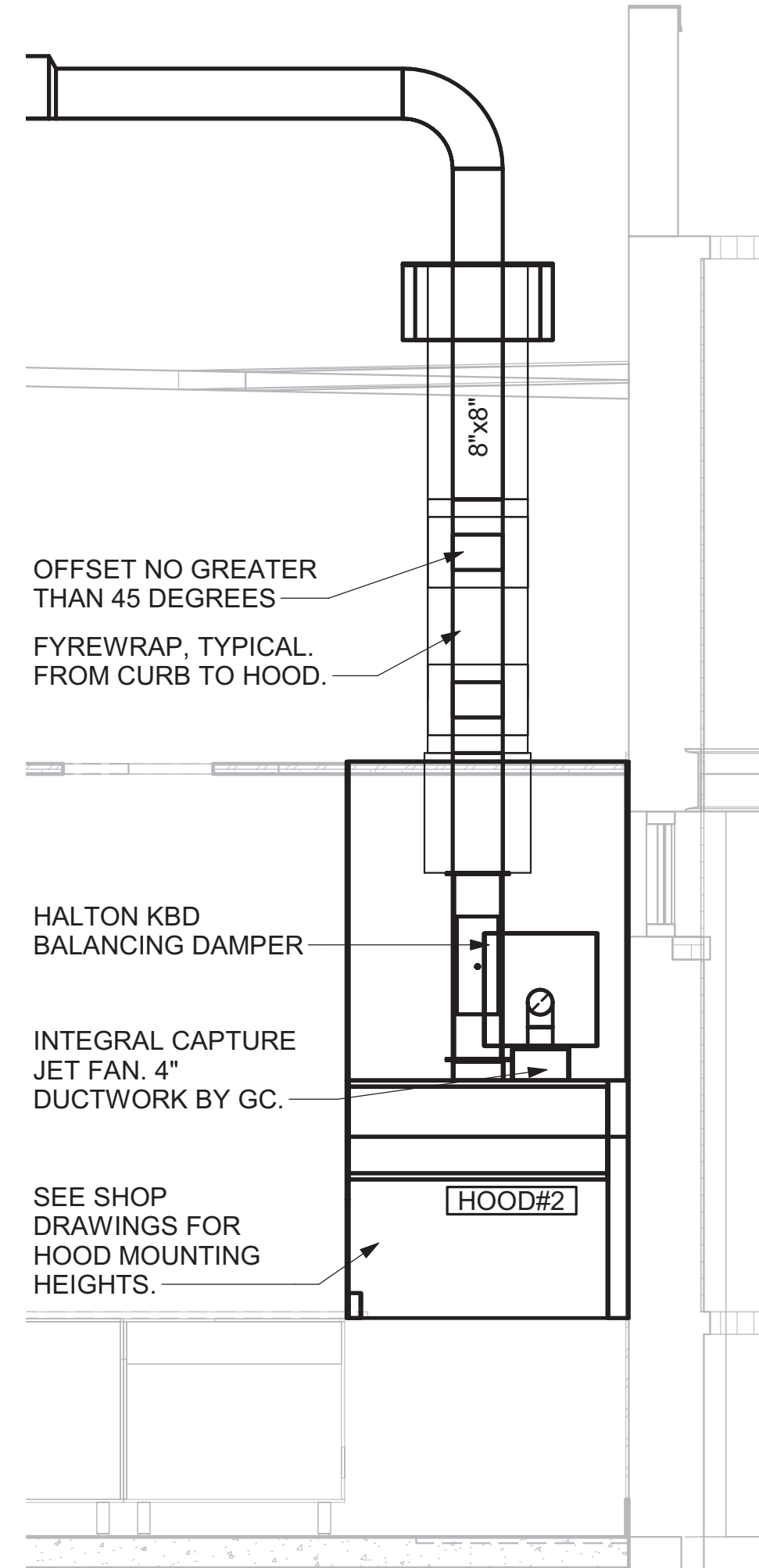

4 HOOD ELEVATION - HOOD#2 - FRONT
NOT TO SCALE

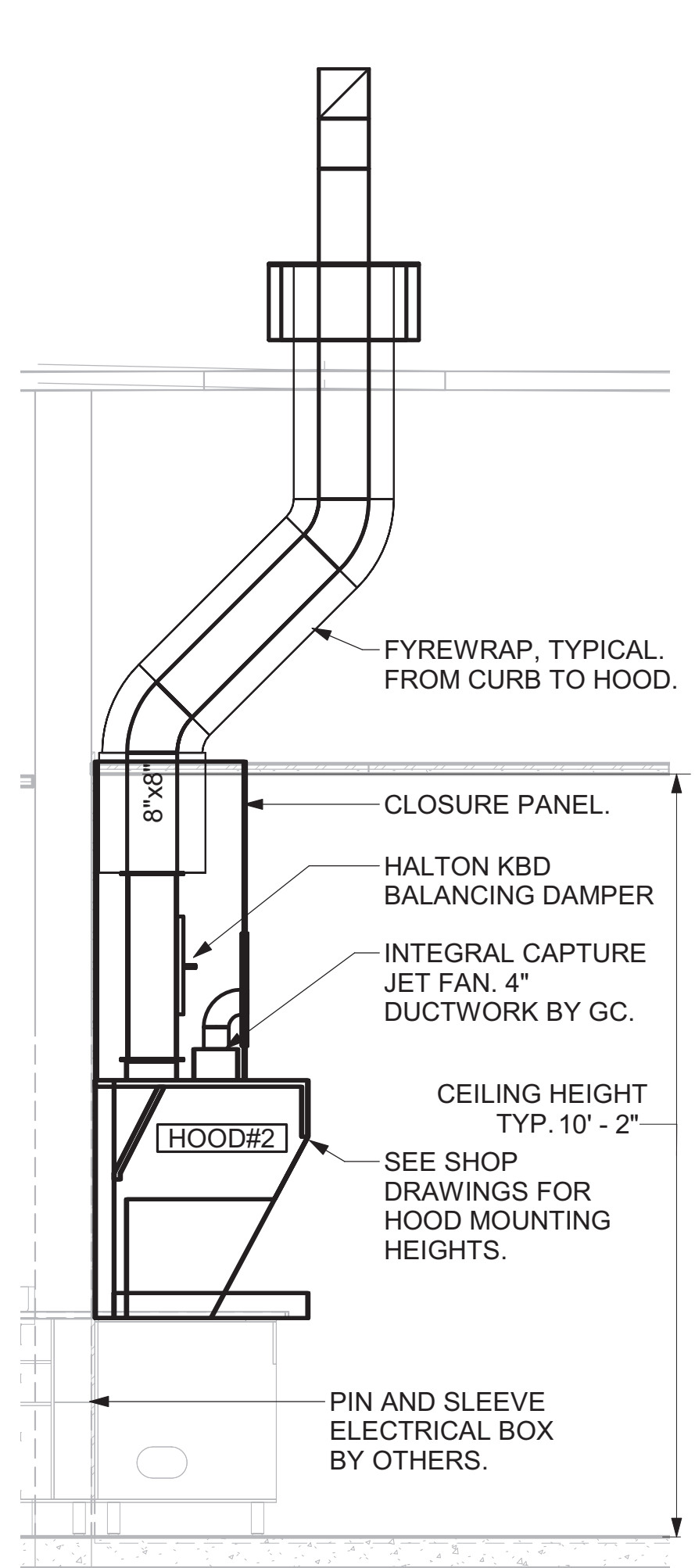

3 HOOD ELEVATION - HOOD#2 - SIDE
NOT TO SCALE

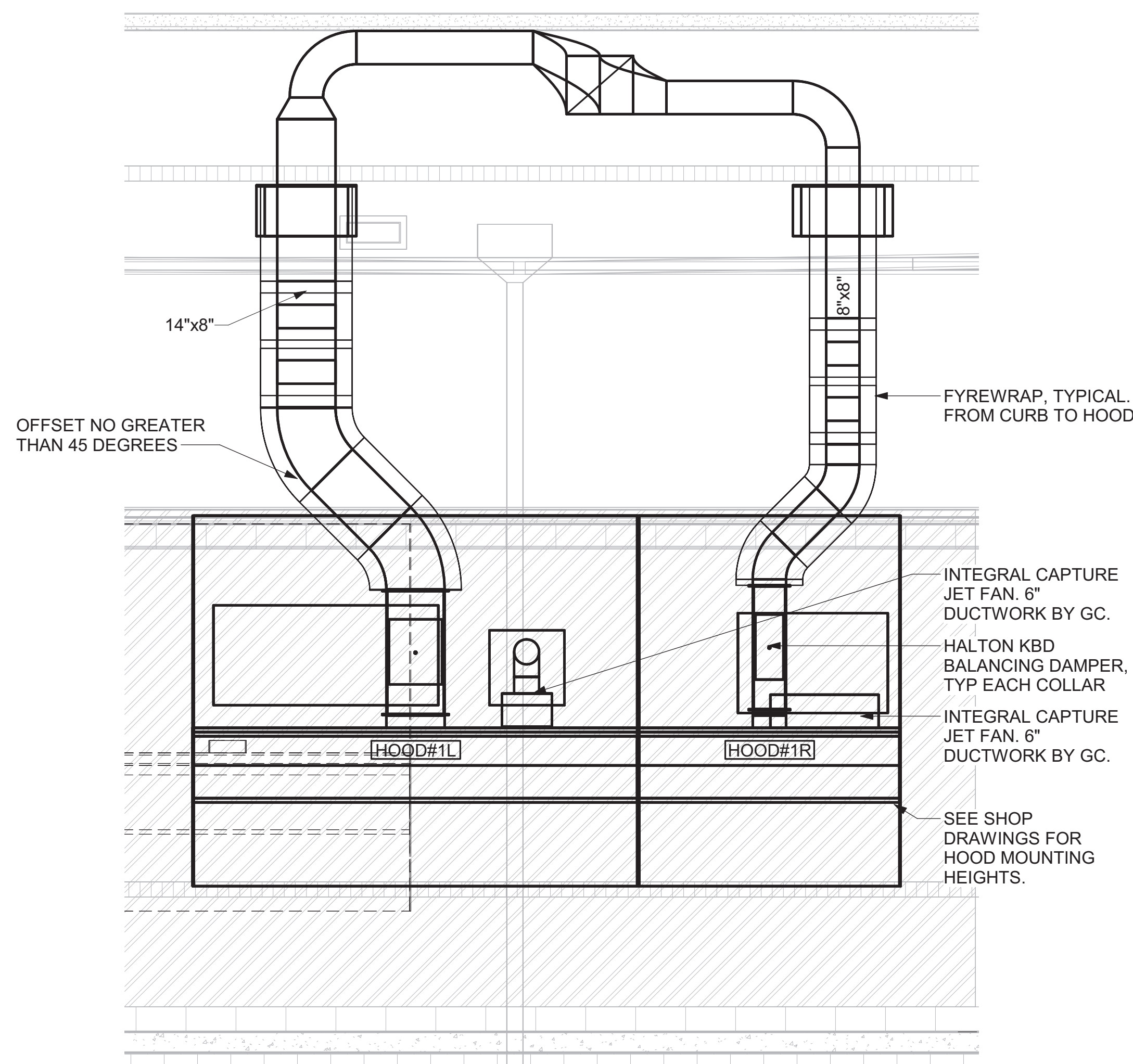

2 HOOD ELEVATION - HOOD#1 - FRONT
NOT TO SCALE

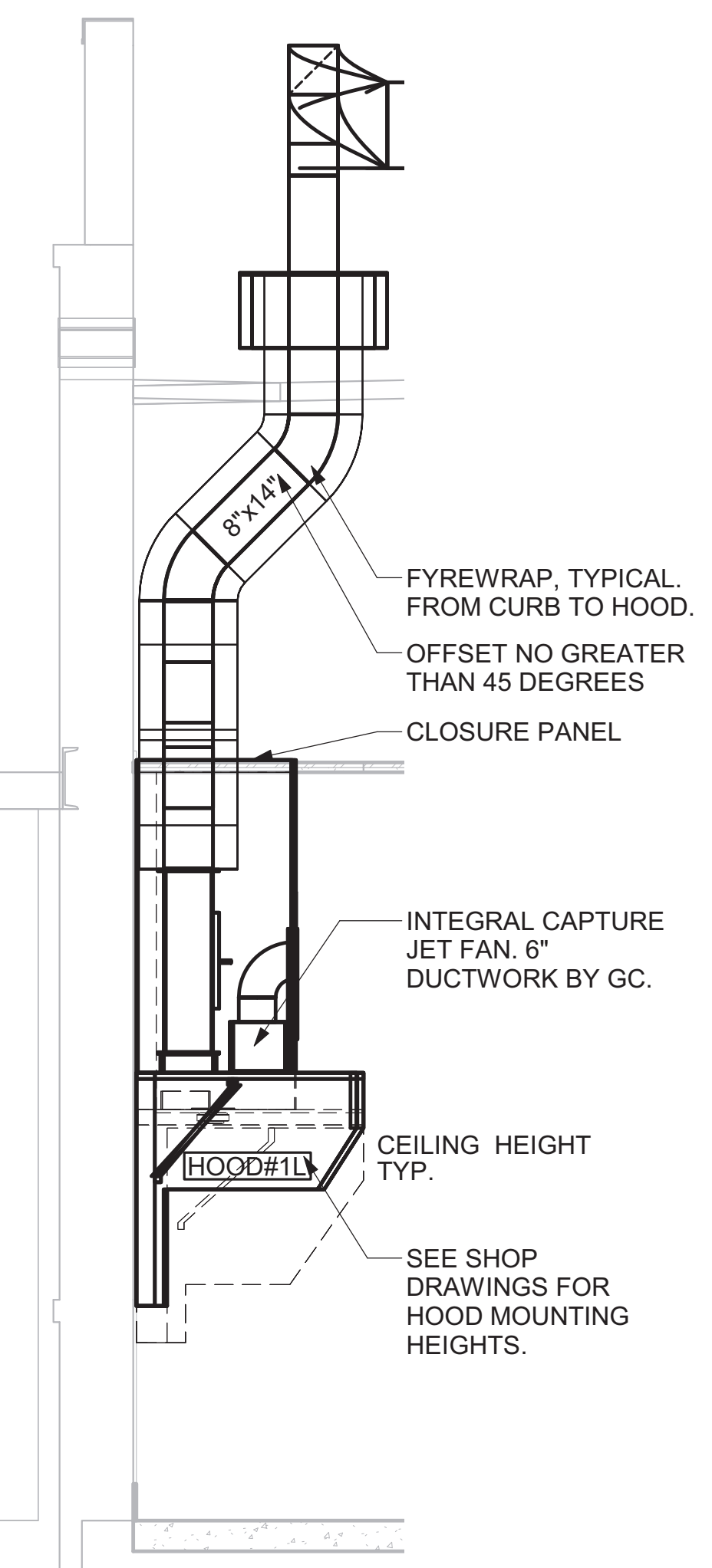

1 HOOD ELEVATION - HOOD#1 - SIDE
NOT TO SCALE



Chick-fil-A
5200 Buffington Road
Atlanta, Georgia
30349-2998

INTERPLAN
INTERPLAN LLC
AR99238
CA 8660
ARCHITECTURE
ENGINEERING
PERMITTING

220 E. CENTRAL PKWY, STE 4000
ALTAMONTE SPRINGS, FL 32701
407.645.5008

SEAL:



CHICK-FIL-A
ROCKMART
1500 Chattahoochee Dr
Rockmart, GA 30153

FSU#04008
BUILDING TYPE / SIZE: BTS LS BP
RELEASE: 24.05
PRINTED FOR CONSTRUCTION

REVISION SCHEDULE		
NO.	DATE	DESCRIPTION

CONSULTANT PROJECT # 2022.0674
DATE June 2024
DRAWN BY JF

Information contained on this drawing and all digital files produced for above named project may not be reproduced in any manner without express written or verbal consent from authorized project representatives.
SHEET EXHAUST HOOD ELEVATIONS

SHEET NUMBER

M-201



Chick-fil-A
 5200 Buffington Road
 Atlanta, Georgia
 30349-2998

INTERPLAN
 INTERPLAN LLC
 AR99238
 CA 8660

ARCHITECTURE
 ENGINEERING
 PERMITTING

220 E. CENTRAL PKWY, STE 4000
 ALTAMONTE SPRINGS, FL 32701
 407.645.5008

SEAL:



CHICK-FIL-A
ROCKMART
 1500 Chattahoochee Dr
 Rockmart, GA 30153

FSU#04008
 BUILDING TYPE / SIZE: BTS LS BP
 RELEASE: 24.05

PRINTED FOR
CONSTRUCTION

REVISION SCHEDULE
 NO. DATE DESCRIPTION

CONSULTANT PROJECT # 2022.0674
 DATE June 2024

DRAWN BY JF
 INFORMATION CONTAINED ON THIS DRAWING IS THE PROPERTY OF INTERPLAN LLC. IT IS TO BE USED ONLY FOR THE PROJECT AND SITE SPECIFICALLY IDENTIFIED IN THE PROJECT TITLE. ANY REUSE OR MODIFICATION OF THIS DRAWING WITHOUT THE WRITTEN CONSENT OF INTERPLAN LLC IS STRICTLY PROHIBITED.

DETAILS

SHEET NUMBER

M-501

doula - 11/01/2024 11:49:05 AM

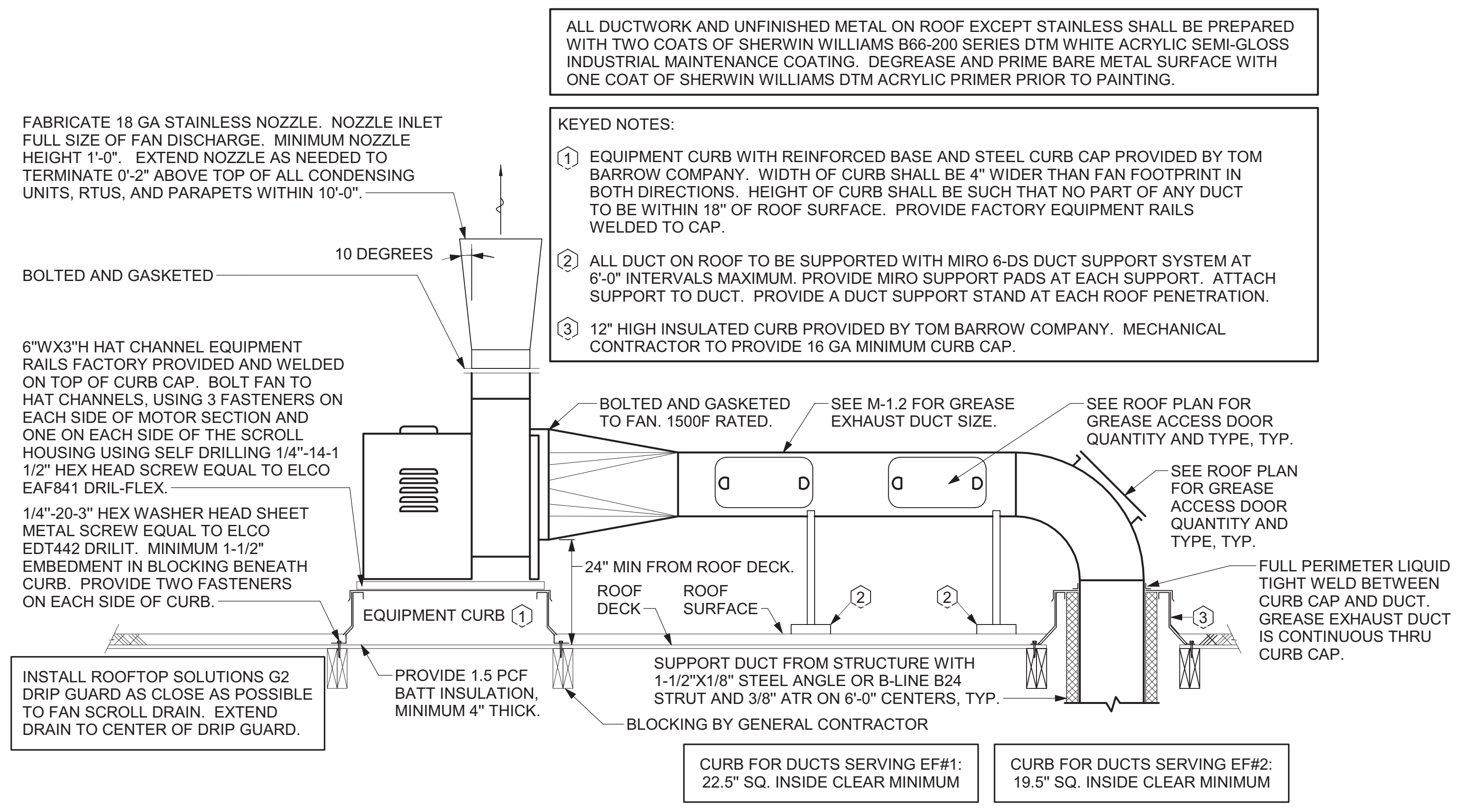
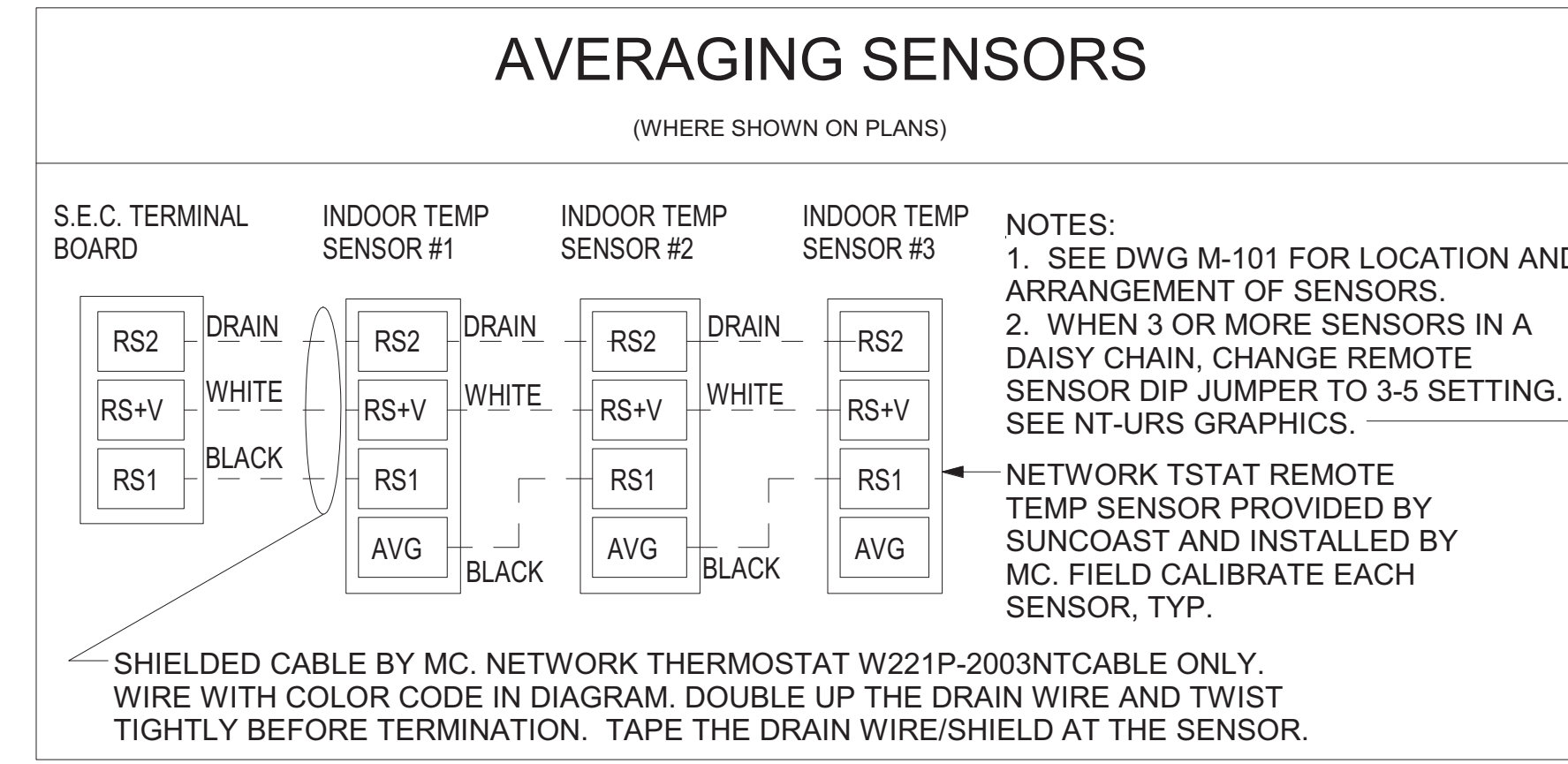
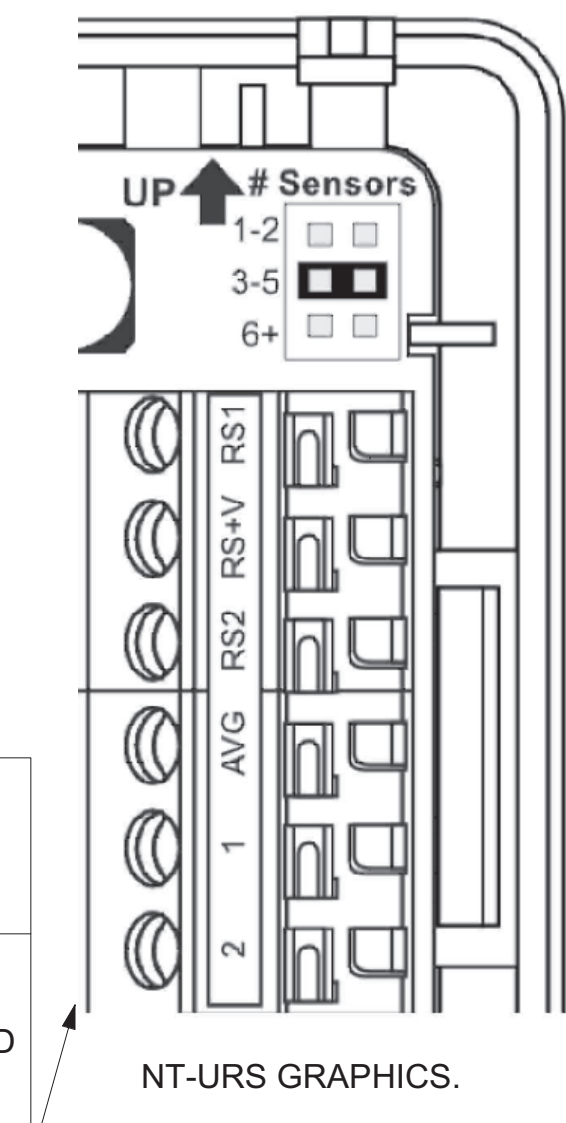

3 KITCHEN HOOD EXHAUST FAN - UTILITY SET - WOOD FRAMING
 NOT TO SCALE

CLEARANCE NOTE:
 CONTRACTOR TO VERIFY THICKNESS OF ROOF ASSEMBLY. 18" CLEARANCE REQUIRED FROM BOTTOM OF SUPPORT RACK STRUCTURAL MEMBER TO TOP OF ROOF ASSEMBLY. IF ANY PIECE OF EQUIPMENT MOUNTED ON RACK EXCEEDS 36" IN THE LATERALLY MOUNTED DIMENSION, THE CLEARANCE NEEDS TO BE INCREASED TO 24".

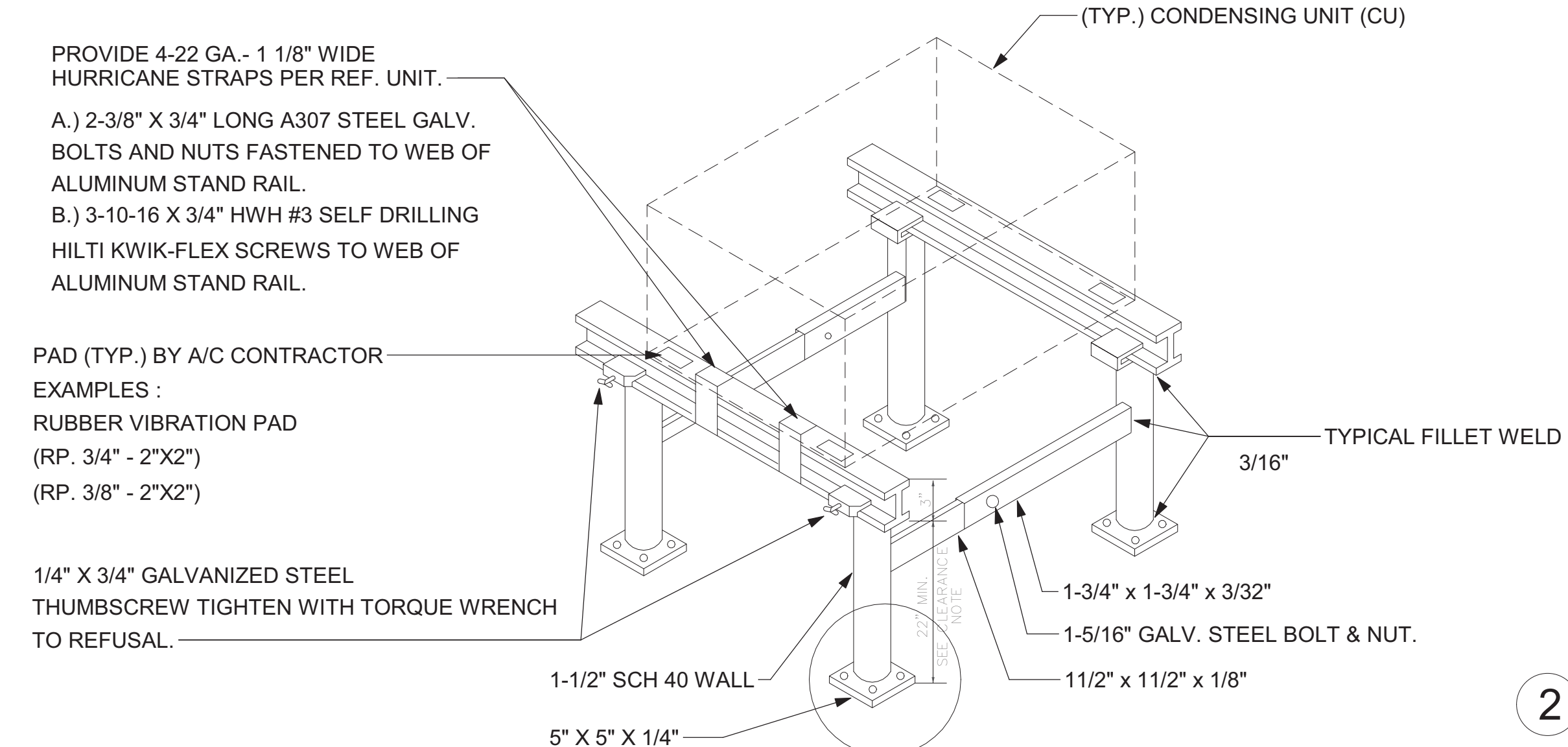

NOTES:
 1.) ALL CONSTRUCTION TO MEET ALUMINUM ASSOCIATION SPECS.
 2.) VIBRATION INSULATOR PADS SHALL BE PROVIDED BY THE A/C CONTRACTOR SO AS NOT TO CAUSE VIBRATION TO EXISTING SUB-STRUCTURE.
 3.) ALUMINUM EQUIPMENT STAND SUPPORTS AS MANUFACTURED BY AVCOA CORPORATION OF FORT LAUDERDALE, FLA. OR APPROVED EQUAL. STANDS SHALL PROVIDE 18" MINIMUM CLEARANCE AND SHALL BE SIZED AND INSTALLED ACCORDING TO THE MANUFACTURERS LOAD CHARTS AND PRINTED INSTALLATION DETAILS. CONTACT: (800) 266-7212
 4.) STRAP DOWN UNITS WITH 22 GAUGE STRAPS AT 4 CORNERS WITH TEK SCREWS

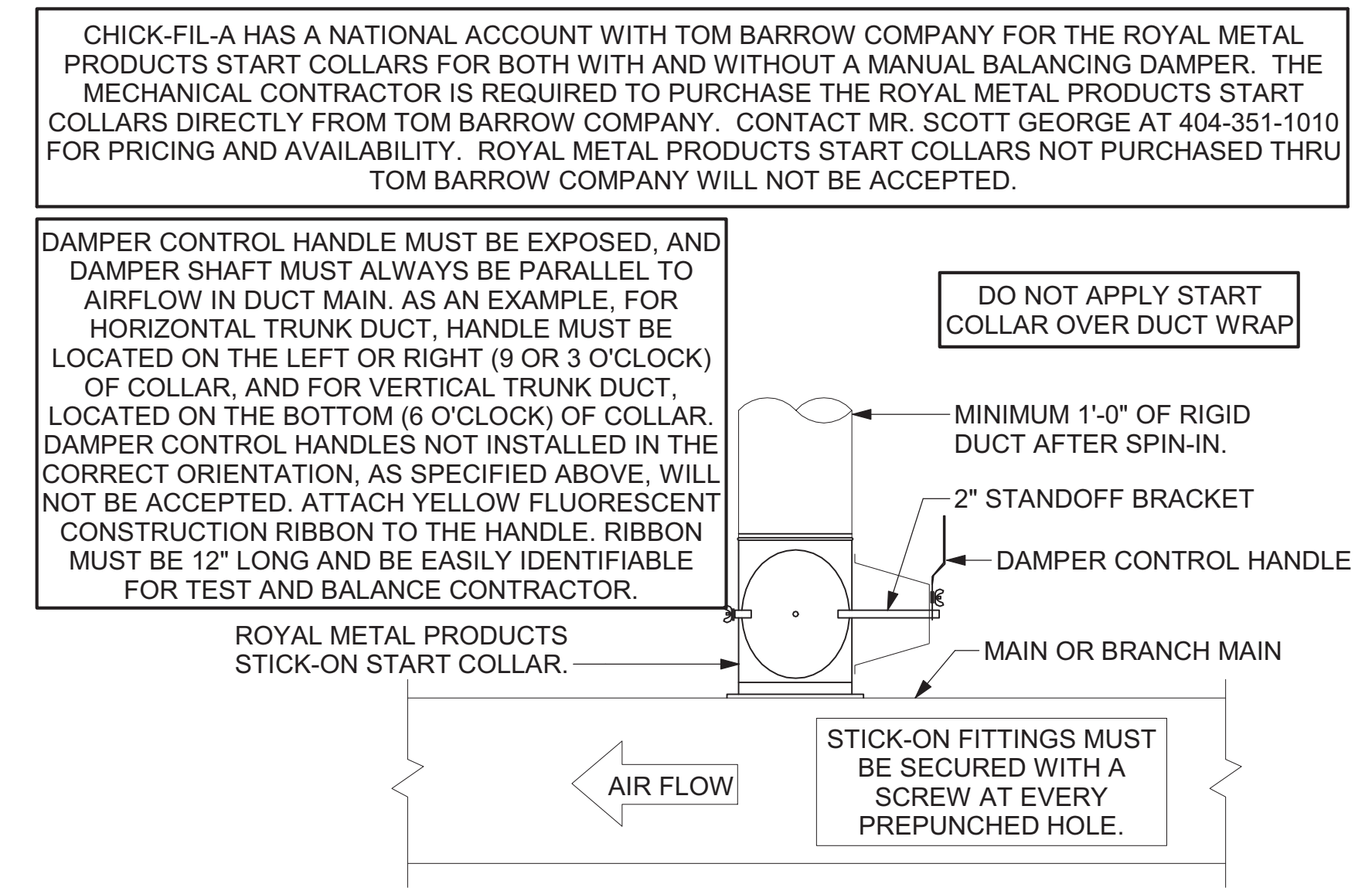
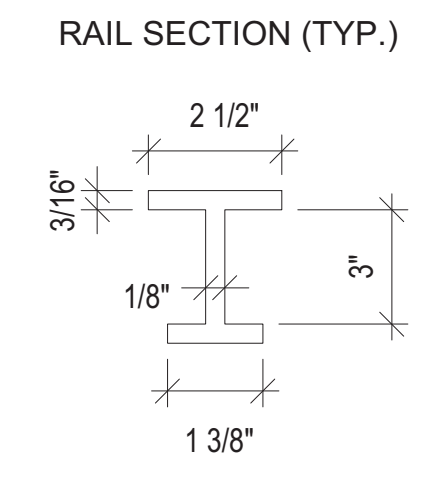

2 START COLLAR
 NOT TO SCALE

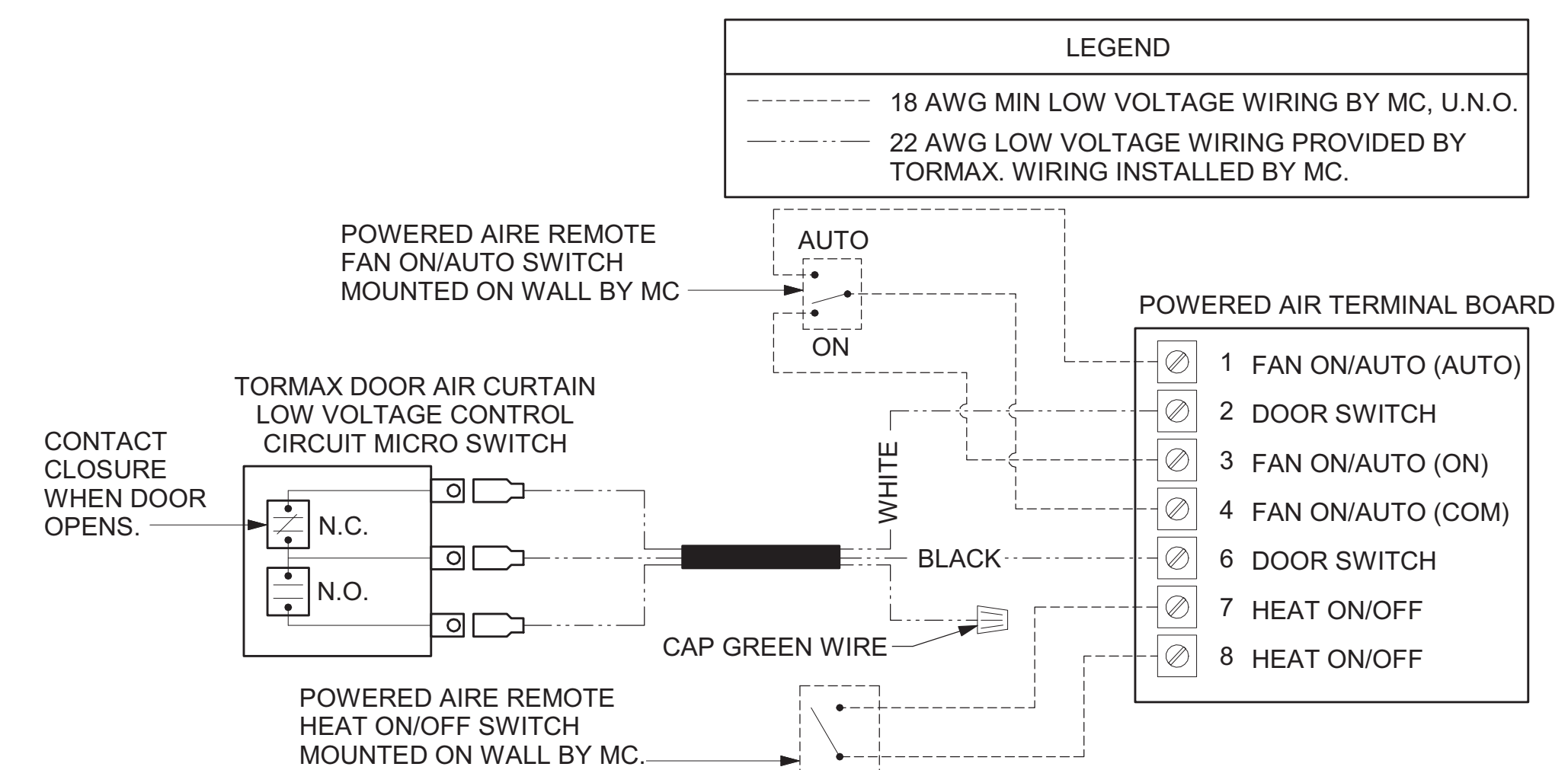

5 AIR CURTAIN WIRING DIAGRAM
 NOT TO SCALE

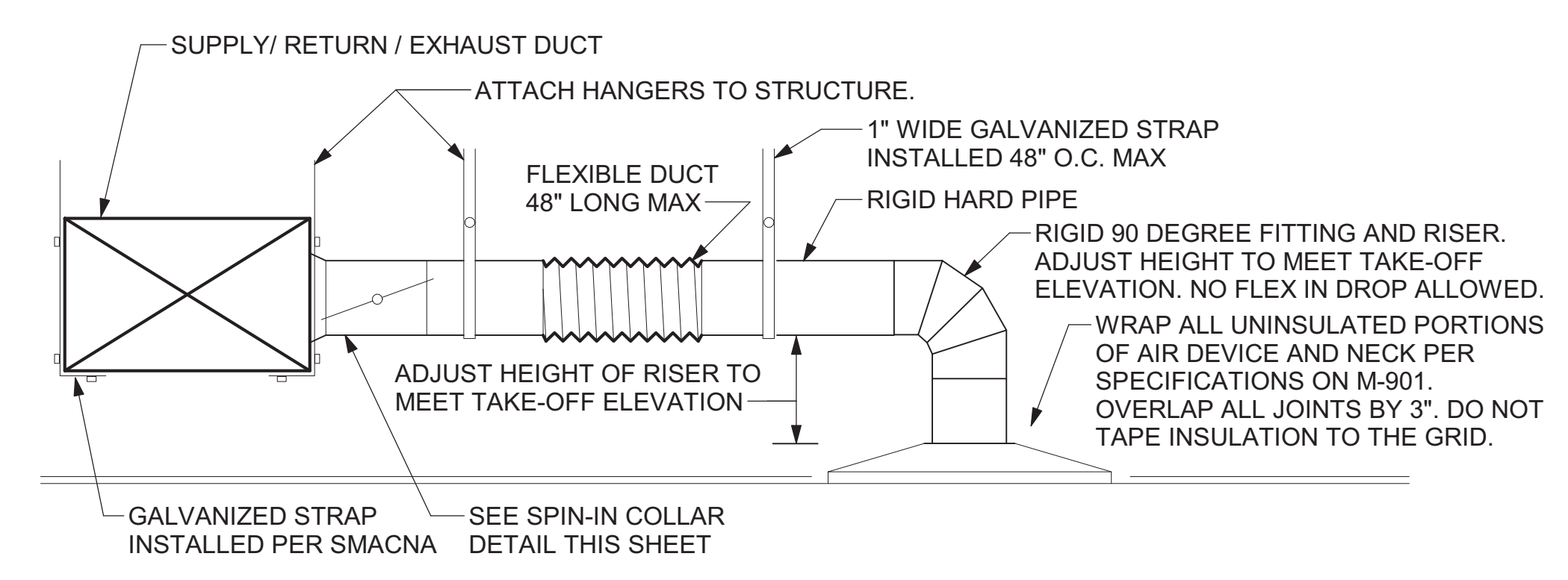

1 SAG/RAG/GRILLE TAKE-OFF
 NOT TO SCALE

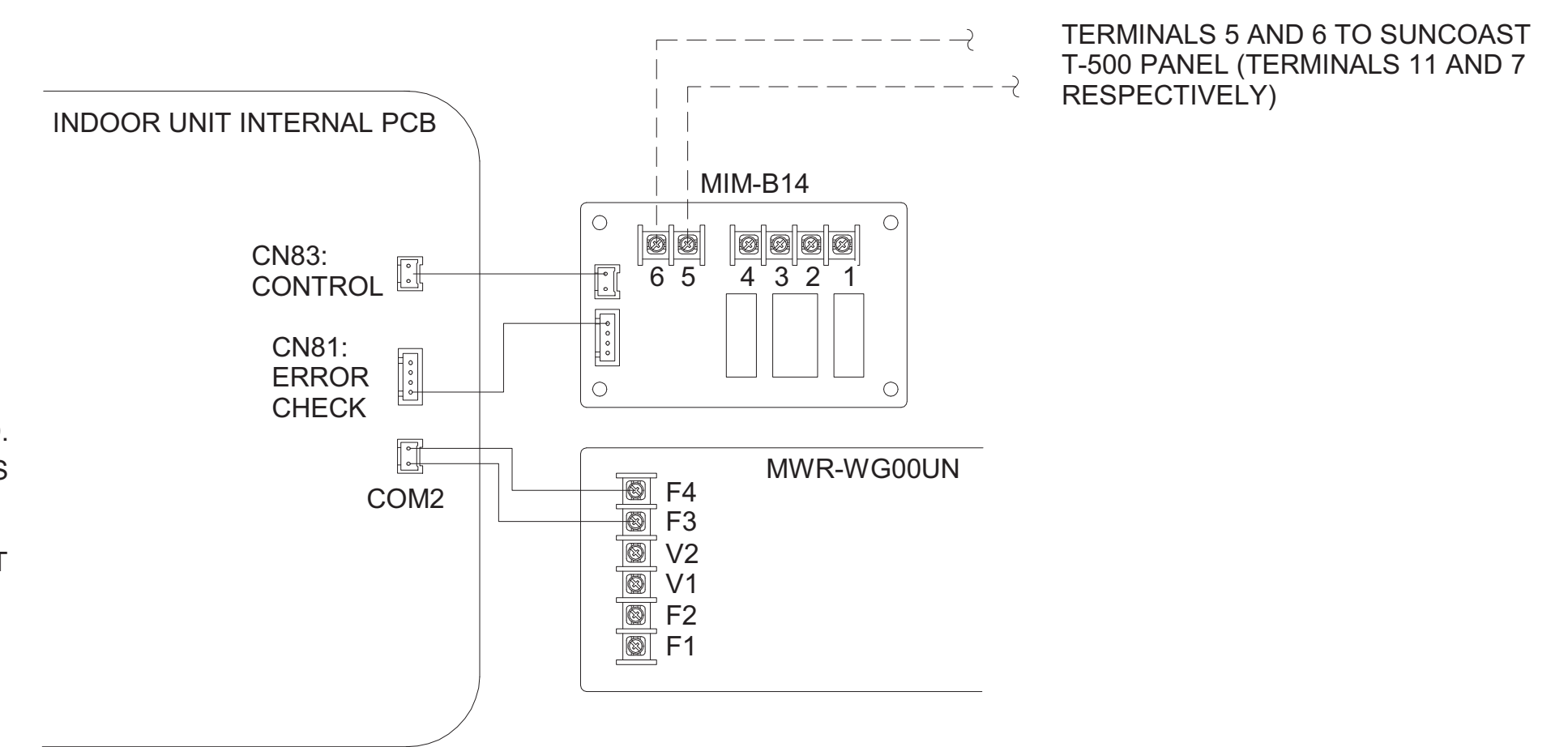

6 SPLIT SYSTEM WIRING DIAGRAM
 1" = 1'-0"

7 SPLIT SYSTEM CONDENSING UNIT
 1" = 1'-0"

10/31/2024 9:29:39 AM Autodesk Docs://GA_04008_Rockmart FSU_2023.7_REI/04008_Rockmart FSU_MEC.rvt 30-LS-04008-M-501-DETAILS

COPYRIGHT © 2023 INTERPLAN LLC. RESERVES COPYRIGHT & OTHER RIGHTS RESTRICTING THESE DOCUMENTS TO THE ORIGINAL SITE OR PURPOSE FOR WHICH THEY WERE PREPARED. REPRODUCTIONS, REPRODUCTIONS OR ASSIGNMENTS ARE PROHIBITED.

DIVISION 15 SPECIFICATIONS

PART I - GENERAL

1.01 SCOPE

- A. IT IS THE RESPONSIBILITY OF CONTRACTOR TO READ ALL SPECIFICATIONS AND CONSULT ALL DRAWINGS WHICH MAY AFFECT THE INSTALLATION AND COORDINATION OF WORK WITH OTHER TRADES. CONTRACTOR SHALL COORDINATE AND MAKE MINOR ADJUSTMENTS IN LOCATION OF EQUIPMENT AND MATERIALS AS NECESSARY FOR COORDINATION.
- B. COMPLETED INSTALLATION SHALL CONFORM TO ALL APPLICABLE FEDERAL, STATE AND LOCAL CODES AND ORDINANCES.
- C. SYSTEM LAYOUT IS SCHEMATIC AND EXACT LOCATIONS SHALL BE DETERMINED BY STRUCTURAL CONDITIONS, COORDINATION WITH OTHER TRADES, COORDINATION WITH FINISHES AND OTHER CONDITIONS. STRUCTURAL SUPPORTS SHALL NOT BE CUT OR ALTERED TO ASSURE FIT OF HVAC SYSTEM. TEN FOOT CLEARANCE SHALL BE MAINTAINED BETWEEN OUTSIDE AIR INTAKES AND EXHAUST FANS AND PLUMBING VENT TERMINALS.
- D. CONTRACTOR SHALL BE RESPONSIBLE FOR ALL DEFECTS, REPAIRS AND REPLACEMENTS IN MATERIALS AND WORKMANSHIP FOR A PERIOD OF ONE (1) YEAR AFTER FINAL PAYMENT IS APPROVED. CONTRACTOR SHALL HONOR FACTORY WARRANTIES ON ALL EQUIPMENT PROVIDED AS PART OF THIS SYSTEM.
- E. UPON COMPLETION OF PROJECT, ALL SYSTEM EQUIPMENT AND MATERIALS SHALL BE IN NEW, CLEAN CONDITION WITH ALL DAMAGE RESTORED TO CONDITION ACCEPTABLE TO THE OWNERS REPRESENTATIVE. ALL EQUIPMENT, COMPONENTS, DUCTWORK AND AIR DEVICES SHALL BE INSPECTED AND THOROUGHLY CLEANED, CLEARED OF DEBRIS, AND READY FOR USE. AT COMPLETION OF JOB, ALL MISCELLANEOUS TOOLS, SCAFFOLDING, SURPLUS MATERIALS, RUBBISH AND DEBRIS SHALL BE REMOVED BY CONTRACTOR.
- F. CONTRACTOR SHALL PROVIDE TWO SETS OF 2" MERV 8 OR HIGHER THROW AWAY TYPE FILTERS. A CLEAN SET SHALL BE PROVIDED PRIOR TO TEST AND BALANCE AND AGAIN PRIOR TO OPENING.

PART II - PRODUCTS

2.01 HEATING AND COOLING EQUIPMENT

- A. FURNISH AND INSTALL R-410A ROOFTOP SINGLE PACKAGE COMBINATION ELECTRIC COOLING AND NATURAL GAS FIRED HEATING UNITS AS SHOWN ON DRAWINGS. EQUIPMENT SHALL BE ARI CERTIFIED AND A.G.A. AND U.L. LISTED.
- B. ACCESSORIES SHALL INCLUDE LOW AND HIGH PRESSURE SAFETIES, CRANK CASE HEATER, OVERCURRENT AND OVERTEMPERATURE SAFETY, COMPRESSOR VIBRATION ISOLATORS, FILTER DRIERS, REFRIGERANT SERVICE VALVES, COIL HAIL GUARDS WHERE SCHEDULED, CONVENIENCE OUTLETS FACTORY INSTALLED ON SCHEDULED UNITS, UNIT MOUNTED NON-FUSED DISCONNECTS, LOW AMBIENT OPERATION DOWN TO 30 DEGREES F AND EVAPORATOR FREEZE STAT.
- C. COMPRESSORS SHALL BE HERMETIC SCROLL TYPE WITH INTERNAL VIBRATION ISOLATORS. COMPRESSORS SHALL BE PROVIDED WITH A MINIMUM FIVE (5) YEAR FULL WARRANTY.
- D. THE UNIT HEAT EXCHANGERS SHALL BE ALUMINIZED STEEL COATING. HEATING CONTROLS SHALL CONSIST OF REDUNDANT GAS VALVES, INTERMITTENT PILOT WITH ELECTRONIC SPARK OR HOT PLATE IGNITION SYSTEM. COMBUSTION/EXHAUST FAN PROTECTED BY CENTRIFUGAL SWITCHES, HEAT LIMIT SWITCHES, TIME-DELAY RELAY, FLAME, AND PILOT SENSORS. HEAT EXCHANGERS SHALL HAVE A TEN (10) YEAR WARRANTY. BURNERS SHALL BE IN-SHOT TYPE. THE DRAFT MOTOR SHALL BE MONITORED BY THE CONTROL SYSTEM.

2.02 DUCTWORK (C15735)

- A. ACCEPTABLE MANUFACTURERS OF INSULATION SHALL BE: JOHNS MANVILLE, OWENS CORNING OR KNAUF.
- B. ALL DUCTWORK SHALL BE SHEET METAL, UNLESS NOTED OTHERWISE (U.N.O.).
- C. DUCT DIMENSIONS SHOWN ARE INSIDE CLEAR DIMENSIONS, U.N.O.
- D. CONSTRUCTION OF DUCTWORK SHALL MEET SMACNA 1" W.C. PRESSURE CLASS STANDARD AND RECOMMENDATIONS. SMACNA SHALL BE FOLLOWED WITH RESPECT TO GAGE THICKNESS, JOINTS, REINFORCING, CONSTRUCTION, INSTALLATION AND SUPPORT FOR PRESSURE CLASS STATED. ALL TRANSVERSE JOINTS IN RECTANGULAR AND ROUND DUCT INCLUDING DUCT CONNECTION TO AIR DEVICE COLLAR SHALL BE SEALED PER SMACNA SEAL CLASS C WITH U.L. DUCT MASTIC SEALANT APPROVED FOR INTENDED USE. DUCT TAPE IS NOT AN ACCEPTABLE SUBSTITUTE FOR MASTIC UNLESS EQUAL TO HARDCAST FOIL-GRIP 1402 BUTYL RUBBER ADHESIVE TAPE.
- E. DUCT SHALL BE SUPPORTED AT BASE OF DUCT DROPS. CURB DUCT RAILS ARE NOT INTENDED TO AND SHALL NOT SUPPORT THE WEIGHT OF THE DUCT.
- F. ALL DUCT WRAP SHALL BE MINIMUM 2" THICK, 3/4 PCF AND 6 R-VALUE INSTALLED WITH EITHER A VAPOR BARRIER WITH MAXIMUM PERMEANCE 0.05 OR A MINIMUM 2 MIL ALUMINUM REINFORCED FOIL/KRAFT FACING.
- G. ALL DUCT DROPS FROM THE ROOFTOP UNITS SHALL BE EXTERNALLY INSULATED.
- H. SUPPLY AND RETURN AIR DUCTWORK SERVING ALL AREAS SHALL BE EXTERNALLY INSULATED.
- I. ALL AIR CONVEYANCE COMPONENTS SUCH AS, BUT NOT LIMITED TO DUCT, DUCT PLENUMS, GRILLES/DIFFUSERS, BACK PANS, AND BOOTS SHALL BE INSULATED. INSULATION TYPE IS COVERED ELSEWHERE IN THIS SPECIFICATION.
- J. RESTROOM RECTANGULAR EXHAUST AIR DUCTWORK SHALL BE LINED WITH 1" THICK, 1-1/2 PCF INSULATION. RESTROOM ROUND EXHAUST DUCT SHALL BE EXTERNALLY INSULATED PER SECTION 2.02F.
- K. DUCT DROPS SHALL BE ISOLATED FROM UNIT VIBRATION WITH THE USE OF NFPA AND U.L. APPROVED FLEXIBLE CONNECTORS INSTALLED AT THE TOP OF BOTH SUPPLY AND RETURN DROPS.
- L. INSULATED FLEXIBLE DUCT MAY BE UTILIZED FOR RUNOUTS TO GRILLES AND DIFFUSERS ONLY IN THE HORIZONTAL POSITION AND IN MAXIMUM LENGTHS OF 4'-0", NO EXCEPTIONS.
- M. CONSTRUCTION OF FLEXIBLE DUCTWORK SHALL INCLUDE SPIRAL METAL HELIX BONDED TO A POLYESTER CORE, FIBERGLASS INSULATION WITH POLYETHYLENE OR MYLAR VAPOR BARRIER, ALL COMPONENTS SHALL HAVE APPROPRIATE U.L. APPROVAL AND SHALL BE EQUIVALENT TO THERMAFLEX MKE. FLEX DUCT SHALL HAVE A MINIMUM R-VALUE OF 6.
- N. FLEXIBLE DUCT SHALL BE INSTALLED PER THE "ADC FLEXIBLE DUCT PERFORMANCE AND INSTALLATION STANDARDS, 4TH ED" USING FOIL TAPE AND DRAWBAND ON THE INNER CORE AND TAPE OR DRAWBAND ON THE OUTER JACKET.
- O. DUCT TAPE SHALL BE EQUAL TO FASSON 181-B FX, 2-1/2" WIDE.
- P. SINGLE THICKNESS TURNING VANES SHALL BE INSTALLED AT ALL 90 DEGREE ELBOWS WHERE THE CENTERLINE RADIUS (R) IS LESS THAN THE WIDTH OF THE DUCT AND ANY ONE DIMENSION IS GREATER THAN 12".
- Q. EXTERNAL INSULATION ON BOTTOM OF DUCTS 24" OR WIDER SHALL BE SUPPORTED WITH STICK PINS ON 18" CENTERS. STICK PIN WASHERS SHALL BE COVERED WITH DUCT TAPE OR MASTIC.

2.03 CONTROLS

- A. SYSTEMS SHALL BE COMPLETE WITH CONNECTIONS TO CFA-500 TEMPERATURE CONTROL PANEL AS MANUFACTURED BY SUNCOAST ENVIRONMENTAL CONTROLS (S.E.C.) (PH: 877-544-6679). THE PANEL IS PROVIDED AND MOUNTED BY THE ELECTRICAL CONTRACTOR. CONTROL WIRING TERMINATIONS ARE BY THE MECHANICAL CONTRACTOR WHERE PERMITTED BY AHJ.
- B. THE SMOKE DETECTORS SHALL BE FACTORY INSTALLED AND WIRED BY THE ROOFTOP UNIT MANUFACTURER.
- C. A FACTORY INSTALLED SMOKE DETECTOR IN THE RETURN AIR SECTION OF EACH AIR CONDITIONING UNIT SHALL STOP THE INDOOR FAN AND CLOSE THE OUTSIDE AIR DAMPER IN THE EVENT OF EXCESSIVE TEMPERATURE OR SMOKE. SMOKE DETECTOR SHALL BE LOCATED PRIOR TO ANY EXHAUST FROM THE BUILDING OR MIXING WITH FRESH AIR MAKE-UP. UPON DETECTION, THE SYSTEM SHALL NOT RESTART UNTIL THE DEVICE IS MANUALLY RESET. DEVICES SHALL BE LOCATED WHERE THEY CAN BE EASILY ACCESSED AND WHERE CLEAR OF FILTERS.
- D. CHICK-FIL-A HAS A NATIONAL ACCOUNT WITH SUNCOAST ENVIRONMENTAL CONTROLS FOR THE SMOKE DETECTOR TEST/RESET ANNUCIATOR STATIONS. THE TEST/RESET STATIONS WILL BE PURCHASED BY THE ELECTRICAL CONTRACTOR AS A PART OF A NATIONAL ACCOUNT PACKAGE AND TURNED OVER TO THE MECHANICAL CONTRACTOR FOR INSTALLATION.
- E. THE REMOTE TEST/RESET ANNUCIATORS SHALL BE PROVIDED BY THE ELECTRICAL CONTRACTOR AND INSTALLED BY THE MECHANICAL CONTRACTOR. INSTALLATION BY MECHANICAL SHALL INCLUDE MOUNTING OF THE ANNUCIATORS AND ALL WIRING FROM EACH DEVICE TO THE RTU. ELECTRICAL WILL PROVIDE A JUNCTION BOX IN THE WALL WITH 1/2" CONDUIT STUBBED UP ABOVE THE CEILING FOR EACH REMOTE TEST STATION AS SHOWN ON THE ELECTRICAL PLANS. ANNUCIATOR SHALL BE SUNCOAST CONTROLS REMOTE TEST/RESET STATION WITH POWER LED, TROUBLE LED, ALARM LED, 90DB HORN AND TEST/RESET BUTTON.
- F. THE RESTROOM FAN SHALL BE INTERLOCKED TO THE LIGHTS SERVING THE MEN AND WOMEN'S RESTROOMS. THE HOOD FANS SHALL BE CONTROLLED VIA THE SUNCOAST CFA-500 CONTROL PANEL. WIRING, RELAYS AND SWITCHES FOR CONTROL OF ALL FANS ARE BY ELECTRICAL CONTRACTOR.
- G. THERMOSTATS ARE PROVIDED AND INTEGRATED INTO THE TEMPERATURE CONTROL PANEL BY SUNCOAST ENVIRONMENTAL CONTROLS. SUNCOAST WILL PROVIDE A NETWORK THERMOSTAT US32-CFA THERMOSTAT PRE-WIRED IN THE TEMPERATURE CONTROL PANEL. REMOTE TEMPERATURE SENSOR(S) FOR EACH THERMOSTAT IS ALSO PROVIDED. MECHANICAL CONTRACTOR SHALL INSTALL ALL WIRING BETWEEN THE THERMOSTAT, THE REMOTE SENSOR(S) AND THE ROOFTOP UNIT.
- H. MECHANICAL CONTRACTOR SHALL INSTALL CONTROL WIRING IN 1/2" CONDUIT WHERE REQUIRED BY CODE. WHERE NOT REQUIRED TO BE IN CONDUIT, ALL WIRING SHALL BE RUN PARALLEL TO STRUCTURAL MEMBERS OR PERPENDICULAR WITH NO DIAGONAL ROUTING. ALL WIRING SHALL BE SECURED TO THE FRAMING TO PREVENT SAGGING IN RUNS. WIRING TO ROOFTOP UNITS SHALL BE ROUTED THROUGH THE FACTORY THRU-BASE FITTING IN THE UNIT BASE. NO SPLICING OF WIRING WILL BE ACCEPTED. ALL WIRING ABOVE THE ROOF SHALL BE INSTALLED IN EXTERIOR GRADE FLEXIBLE CONDUIT. ALL CONTROL WIRING AND CONTROL WIRING CONDUIT SHALL BE FURNISHED AND INSTALLED BY THE MECHANICAL CONTRACTOR. WIRING SHALL BE INSTALLED IN ACCORDANCE WITH LATEST EDITION OF NEC. ALL LOW VOLTAGE CONTROL WIRING SHALL BE NO LESS THAN 18 AWG MIN. CONTROL WIRING CONDUCTORS SHALL BE SIZED TO ACCOUNT FOR LOAD AND LENGTH OF RUN TO ALLOW SUFFICIENT VOLTAGE AVAILABLE AT CONTROLLED DEVICE TO OPERATE THE SYSTEM RELIABLY.

2.04 PIPING

- A. ALL ABOVE GRADE NATURAL GAS PIPING SHALL BE SCHEDULE 40 STEEL MEETING ASTM A53 WITH SCREWED OR WELDED FITTINGS AND GASKET TYPE UNIONS AND FLANGES. FOR SCREWED PIPING, PIPING SHALL BE JOINED WITH BLACK 150 POUND MALLEABLE IRON SCREWED FITTINGS AS ALLOWED BY LOCAL AUTHORITY. CONTRACTOR SHALL VERIFY THE NEED FOR WELDED PIPING AS REQUIRED BY THE LOCAL GAS CODE AND/OR APPLICABLE LOCAL ORDINANCES AND AMENDMENTS.
- B. ALL BELOW GRADE NATURAL GAS PIPING SHALL BE MEDIUM DENSITY POLYETHYLENE (PE) MEETING ASTM D2513 AS MANUFACTURED BY GASTITE WITH JOINING SYSTEM AS MANUFACTURED BY CON-STAB. TRANSITIONS FROM ABOVE GRADE RIGID PIPING TO PE BELOW GRADE PIPING SHALL BE MADE WITH ANODE-LESS RISER ASSEMBLY AS MANUFACTURED BY CON-STAB.

- C. PROVIDE AND INSTALL A CUT-OFF VALVE, UNION AND FULL SIZE DIRT LEG AT CONNECTION TO EACH GAS-FIRED PIECE OF EQUIPMENT. INSTALL PIPING AT AND AROUND EQUIPMENT SO AS TO NO WAY OBSTRUCT EQUIPMENT ACCESS PANELS AND/OR ACCESS DOORS.
- D. ALL GAS PIPING ABOVE ROOF SHALL BE CLEANED FREE OF RUST AND PAINTED WITH COAT OF ZINC RUST PRIMER AND ONE COAT OF ALUMINUM BASE PAINT. METER AND GAS RISER SHALL BE PRIMED AND PAINTED TO MATCH BUILDING.

- E. NATURAL GAS PIPING SHALL BE LEAK TESTED IN ACCORDANCE WITH APPLICABLE CODE REQUIREMENTS AND MANUFACTURERS RECOMMENDATIONS.

PART III - EXECUTION

3.01 SCOPE

- A. FURNISH AND INSTALL SYSTEM IN ACCORDANCE WITH REFERENCED STANDARDS, APPLICABLE CODES, MANUFACTURER'S RECOMMENDATIONS AND AS INDICATED ON DRAWINGS.
- B. CONTRACTOR SHALL INSTRUCT THE OWNER'S REPRESENTATIVE IN ALL MATTERS PERTAINING TO THE PROPER MAINTENANCE OF EQUIPMENT FURNISHED UNDER THIS CONTRACT THROUGH DEMONSTRATION AND EXPLANATION OF OPERATING & MAINTENANCE MANUALS.
- C. CONTRACTOR SHALL PROVIDE A "SAMPLE MAINTENANCE PROPOSAL" TO THE OWNER'S REPRESENTATIVE IN ALL MATTERS PERTAINING TO THE PROPER MAINTENANCE OF EQUIPMENT FURNISHED UNDER THIS CONTRACT.
- D. CONTRACTOR SHALL COMPLETE A/C EQUIPMENT STARTUP DOCUMENTATION PROVIDED BY OWNER AND/OR MANUFACTURER. THIS SHALL INCLUDE RETORQUE OF ALL FIELD AND FACTORY HIGH VOLTAGE CONNECTIONS.

3.02 LEED PROJECTS

- A. CONTRACTOR SHALL COMPLETE RECEIPT INSPECTION CHECKLISTS PROVIDED IN THE COMMISSIONING PLAN WITHIN 5 DAYS OF RECEIVING EQUIPMENT ON SITE.
- B. CONTRACTOR SHALL COMPLETE PRE-FUNCTIONAL CHECKLISTS PROVIDED IN THE COMMISSIONING PLAN. CHECKLISTS SHALL BE RETURNED AT LEAST 5 DAYS PRIOR TO SCHEDULING FUNCTIONAL PERFORMANCE TESTING.
- C. CONTRACTOR SHALL PROVIDE A TECHNICIAN TO ASSIST THE THIRD PARTY COMMISSIONING AUTHORITY WITH FUNCTIONAL TESTING. FUNCTIONAL TESTING SHALL OCCUR AFTER ALL CONTROLS HAVE BEEN INSTALLED AND VERIFIED AND AFTER TEST AND BALANCE IS COMPLETE. THE FUNCTIONAL PERFORMANCE TEST PROCEDURES CAN BE FOUND IN THE COMMISSIONING PLAN.
- D. IF THE TOTAL TIME REQUIRED TO CORRECT PROBLEMS DURING TESTING IS GREATER THAN FORTY-FIVE (45) MINUTES (UNLESS EXTENUATING CIRCUMSTANCES EXIST), THE TEST SHALL BE CONSIDERED FAILED AND MUST BE REPEATED IN ITS ENTIRETY.
- E. RE-TESTING: DURING THE COURSE OF THE RETEST, IF AT ANY POINT A MAJOR DEFICIENCY IS DISCOVERED, THE TEST WILL BE STOPPED. REPEAT TESTS UNTIL ACCEPTABLE RESULTS ARE ACHIEVED. IF MORE THAN TWO FUNCTIONAL PERFORMANCE TESTS (ONE INITIAL TEST AND ONE RETEST) FOR ANY TYPE OF EQUIPMENT DUE TO ISSUES THAT THE CONTRACTOR HAD DIRECT OR INDIRECT CONTROL OVER ARE REQUIRED, THE COSTS FOR THE CXA TO WITNESS RETESTING OF SIMILAR TYPES OF EQUIPMENT UNTIL SATISFACTORY RESULTS ARE OBTAINED SHALL BE THE RESPONSIBILITY OF THE CONTRACTOR.

3.03 TEST & BALANCE

- A. OWNER SHALL TEST AND BALANCE MECHANICAL SYSTEM IN ACCORDANCE WITH NEBB, NBC OR AABC STANDARDS TO ASSURE CONFORMANCE WITH DESIGN. G.C. WILL MAKE MECHANICAL CONTRACTOR AVAILABLE DURING TEST AND BALANCE TO ASSIST TESTING AGENCY AND TO MAKE CORRECTIONS IMMEDIATELY NECESSARY. CONTRACTOR SHALL CORRECT ITEMS ON WRITTEN TEST AND BALANCE REPORT.
- B. ALL EQUIPMENT TO BE BALANCED MUST HAVE GONE THRU SUCCESSFUL START-UP PROCEDURE BY THE MECHANICAL CONTRACTOR (MC) PRIOR TO TAB VISIT.
- C. THE FLOOR OF THE RESTAURANT SHALL BE CLEARED OF DEBRIS, STAGED CONSTRUCTION MATERIALS, EQUIPMENT, ETC. WHICH MAY, IN THE OPINION OF THE TAB TECHNICIAN, OBSTRUCT ACCESS TO AIR DISTRIBUTION COMPONENTS IN AND ABOVE THE CEILING.
- D. EQUIPMENT ACCESS PANELS, DUCT AIR DEVICES SUCH AS BALANCING DAMPERS AND ACTUATORS SHALL BE ACCESSIBLE AND CLEAR OF PIPING, CONDUIT, FRAMING, SUPPORTS ETC...
- E. PROVIDE AN 8 FT PORTABLE A-FRAME STYLE LADDER DEDICATED FOR THE TAB TECHNICIAN'S USE DURING THE ENTIRE TAB EFFORT DURATION.

KITCHEN HOOD SYSTEMS NOTES

1. CHICK-FIL-A MAINTAINS A NATIONAL ACCOUNT WITH HALTON CO. FOR THE HOODS. CHICK-FIL-A WILL PURCHASE AND PROVIDE THE HOODS FOR INSTALLATION BY THE MECHANICAL CONTRACTOR. THE MECHANICAL CONTRACTOR SHALL BE RESPONSIBLE FOR RECEIVING THE HOODS. CONTACT HALTON CO. AT 270-237-5600 FOR MORE INFO.
2. THE FIRE SUPPRESSION SYSTEM SHALL CONSIST OF A COMPLETE WET CHEMICAL SYSTEM FURNISHED BY HALTON. THE HOOD SHALL BE FURNISHED PRE-PIPED BY HALTON.
3. THE FIRE SUPPRESSION SYSTEM EXTERNAL TO THE HOODS SHALL BE INSTALLED IN ACCORDANCE WITH HOOD MANUFACTURER'S SHOP DRAWINGS BY AN AUTHORIZED INSTALLER SELECTED AND HIRED BY HALTON. COST FOR INSTALLATION INCLUDED IN PRICE OF HOODS TO CFA.
4. HOOD EXHAUST DUCTWORK SHALL BE 16 GA. BLACK STEEL WITH CONTINUOUS LIQUID TIGHT WELD OF JOINTS & SEAMS.
5. TURNS IN GREASE EXHAUST DUCTWORK SHALL BE LONG RADIUS TYPE, WITH A CENTERLINE RADIUS R=3W/2, UNLESS OTHERWISE NOTED. NO MITERED FITTINGS ALLOWED.
6. ALL STAINLESS STEEL CLOSURE PANELS SHALL BE SUPPLIED BY HOOD MANUFACTURER AND INSTALLED BY THE MECHANICAL CONTRACTOR ACCORDING TO MANUFACTURER'S RECOMMENDATIONS.
7. SLOPE ALL GREASE EXHAUST DUCT BACK TO HOOD AT 1/4" PER FOOT OF RUN.
8. WRAP NEW GREASE DUCT WITH UNIFRAX FyreWRAP. INSULATION ON ACCESS DOORS SHALL BE INSTALLED ACCORDING TO MANUFACTURER'S INSTALLATION RECOMMENDATIONS. UNIFRAX FyreWRAP PRODUCT USED SHALL MEET LOCAL CODE REQUIREMENTS.
9. SUPPORT ALL HOODS WITH THREADED ROD AT EACH FACTORY SUPPORT POINT. EACH SUPPORT POINT MUST SUPPORT THE HOOD WEIGHT EQUALLY. ATTACH TO STRUCTURE AS DETAILED ON STRUCTURAL DRAWINGS. ATTACH HOOD TO WALL AT 18" INTERVALS ALONG FULL LENGTH OF HOOD ON TOP AND BOTTOM. ATTACHMENT TO WALL REQUIRES FIELD DRILLING OF SUPPORT ANGLE AT BACK OF HOODS. EACH WALL ATTACHMENT POINT MUST OCCUR AT A WALL STUD. ATTACHMENT HARDWARE TO BE #12-24 HEX HEAD SHEET METAL SCREW EQUAL TO TEXTRON SDS EDT265, LENGTH AS REQUIRED TO FULLY PENETRATE THE STUD.

LEGEND

A-12-400	TYPE - NECK SIZE - CFM	EF#1	EXHAUST FAN #1 (TYP.)
	SPIN-IN FITTING WITH MANUAL BALANCING DAMPER, WITHOUT SCOOP	[AC#1]	AIR CONDITIONING UNIT #1 (TYP.)
	SPIN-IN HARD FLEXIBLE @ DIFFUSER		RETURN/EXHAUST (TYP.)
	REMOTE TEMPERATURE SENSOR		SUPPLY DIFFUSER, SO FACE (TYP.)
	HUMIDITY SENSOR		PLAN NOTE REFERENCE
	SMOKE DETECTOR		MANUAL VOLUME DAMPER
12x18	DUCT SIZE (reverse for elevation views) 1ST NUMBER - HORIZONTAL DIMENSION 2ND NUMBER - VERTICAL DIMENSION		DIRECTION OF THROW ON DIFFUSER
	AIR DOOR SWITCH		CLOSED AIR PATTERN DEFLECTOR
	ELECTRIC INFRARED HEATER	[GIH]	GAS INFRARED HEATER (TYP.)
		B/G	BELOW GRADE
			THERMOSTAT

ABBREVIATIONS

EC	ELECTRICAL CONTRACTOR
GC	GENERAL CONTRACTOR
MC	MECHANICAL CONTRACTOR
PC	PLUMBING CONTRACTOR
O.C.	ON CENTER
IRH	INFRARED HEATER
CF	CIRCULATING FAN
TF	TRANSFER FAN
EF	EXHAUST FAN

GENERAL NOTES

1. DUCT SIZES SERVING DIFFUSERS AND GRILLES ARE SAME SIZE AS DIFFUSER OR GRILLE NECK UNLESS NOTED OTHERWISE.
2. FLEXIBLE DUCT AND INSULATION NOT SHOWN FOR CLARITY.
3. FOR ALL ROOF EQUIPMENT, PROVIDE A PLASTIC ENGRAVED LABEL WITH 1" HIGH WHITE LETTERS ON A BLACK BACKGROUND. WITH A SELF ADHESIVE BACKING.
4. UNLESS NOTED OTHERWISE, MC TO ADJUST ALL DIFFUSER AIR PATTERN DEFLECTORS TO THROW HORIZONTALLY ALONG THE CEILING.
5. ALL EXHAUST DUCTWORK AND UNFINISHED METAL ON ROOF EXCEPT STAINLESS SHALL BE PREPARED WITH TWO COATS OF SHERWIN WILLIAMS PRO INDUSTRIAL DTM ACRYLIC COATING, SEMI-GLOSS, WHITE. DEGREASE AND PRIME BARE METAL SURFACE WITH ONE COAT OF SHERWIN WILLIAMS PRO INDUSTRIAL PRO-CRYLACRYLIC UNIVERSAL PRIMER, WHITE, PRIOR TO PAINTING.
6. MAINTAIN 18" CLEARANCE FROM GREASE EXHAUST DUCTWORK ABOVE ROOF TO ANY COMBUSTIBLE CONSTRUCTION INCLUDING PARAPET WALLS.

CANOPY GENERAL NOTES

1. COORDINATE WORK WITH CONDUIT, STRUCTURE, AND PIPING. FIELD VERIFY CONDITIONS PRIOR TO START OF WORK.
2. COORDINATE LOCATION AND RESPONSIBILITIES FOR UNDERGROUND PIPING AND ASSOCIATED TRENCHING WITH GENERAL CONTRACTOR PRIOR TO START OF WORK.
3. EXPOSED GAS PIPING SHALL BE COVERED WITH A RUST INHIBITING PAINT SUCH AS RUST-OLEUM 5200. PAINT COLOR SHALL MATCH STRUCTURE. ROOF MOUNTED GAS PIPING COLOR SHALL BE YELLOW.
4. CONTROL WIRING FOR HEATERS BY EC. COORDINATE REQUIRED WIRE GAUGE WITH EC. SEE CONTROLS PLAN AND ELECTRICAL DRAWINGS, (TYP.).



Chick-Fil-A
5200 Buffington Road
Atlanta, Georgia
30349-2998



INTERPLAN LLC
AR99238
CA 8660

ARCHITECTURE
ENGINEERING
PERMITTING

220 E. CENTRAL PKWY., STE 4000
ALTA MONTÉ SPRINGS, FL 32701
407.645.5008

SEAL:



CHICK-FIL-A
ROCKMART

1500 Chattahoochee Dr
Rockmart, GA 30153

FSU#04008

BUILDING TYPE / SIZE: BTS LS BP
RELEASE: 24.05

PRINTED FOR
CONSTRUCTION

REVISION SCHEDULE
NO. DATE DESCRIPTION

CONSULTANT PROJECT # 2022.0674

DATE June 2024

DRAWN BY JR
Information contained on this drawing and all digital files produced for above named project may not be reproduced in any manner without express written or verbal consent from authorized project representatives.

SHEET
**GENERAL NOTES,
LEGENDS, SYMBOLS,
AND ABBREVIATIONS.**
SHEET NUMBER

M-001

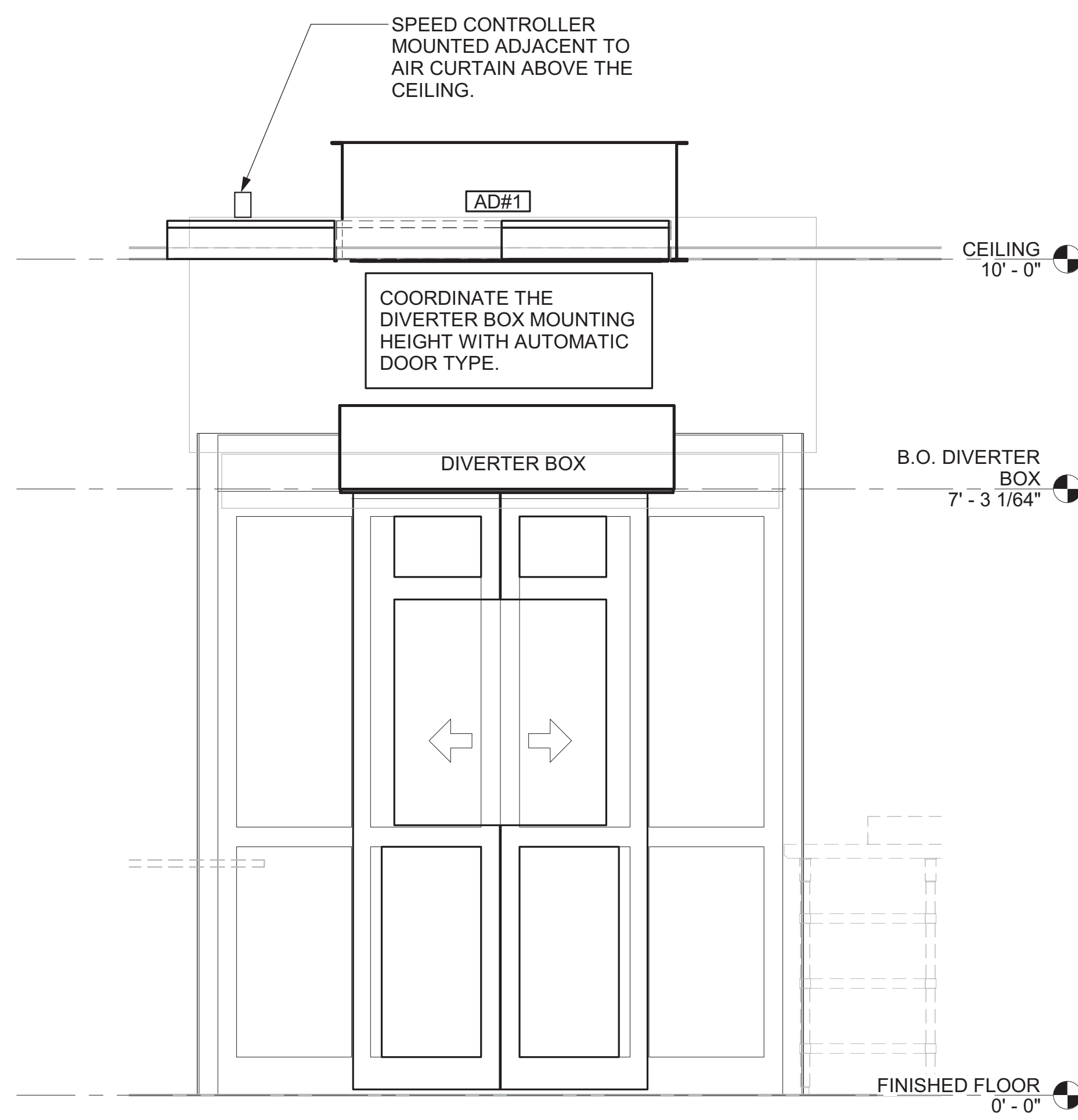

1 AD#1 FRONT VIEW
3/4" = 1'-0"

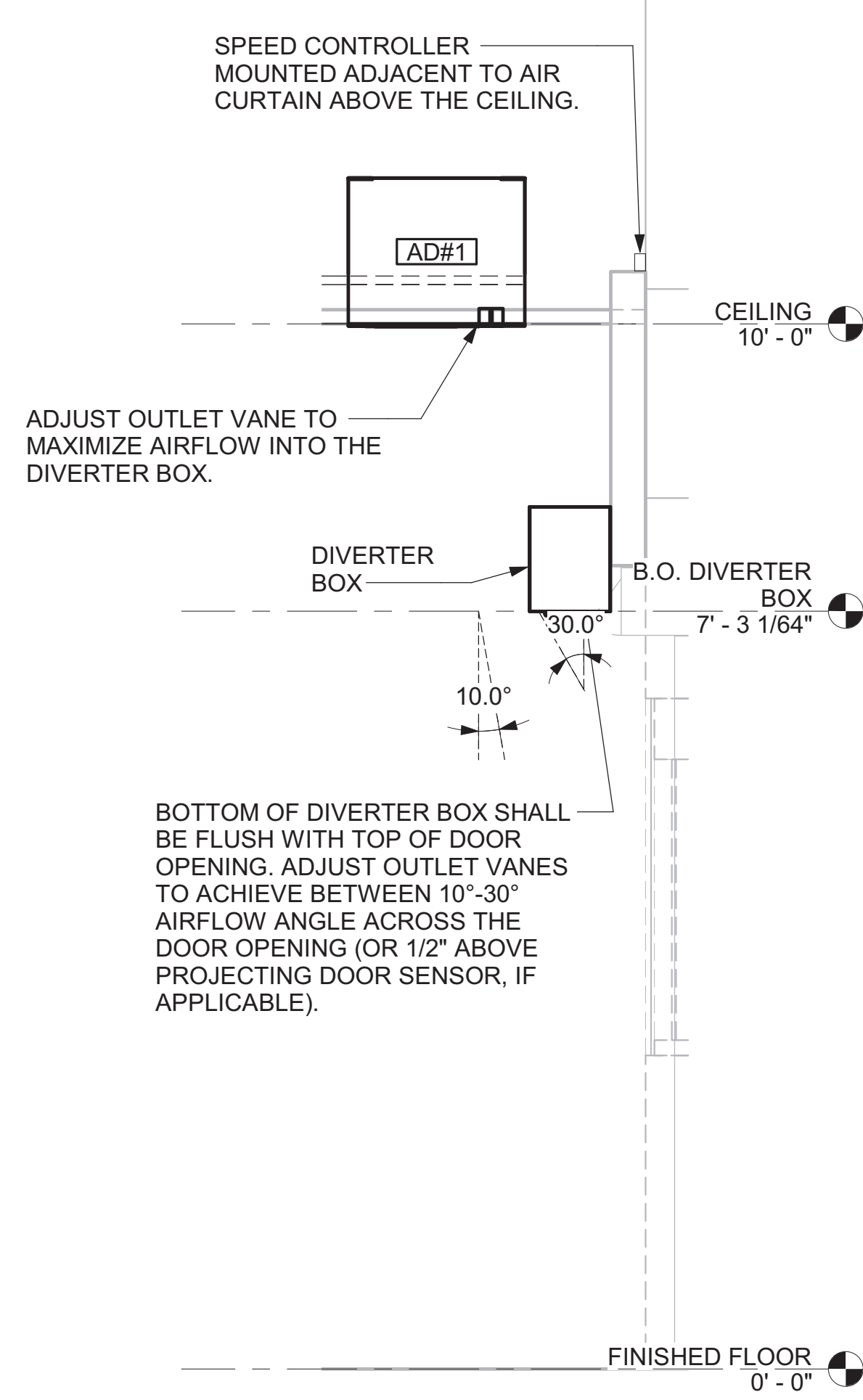

2 AD#1 SIDE VIEW
3/4" = 1'-0"

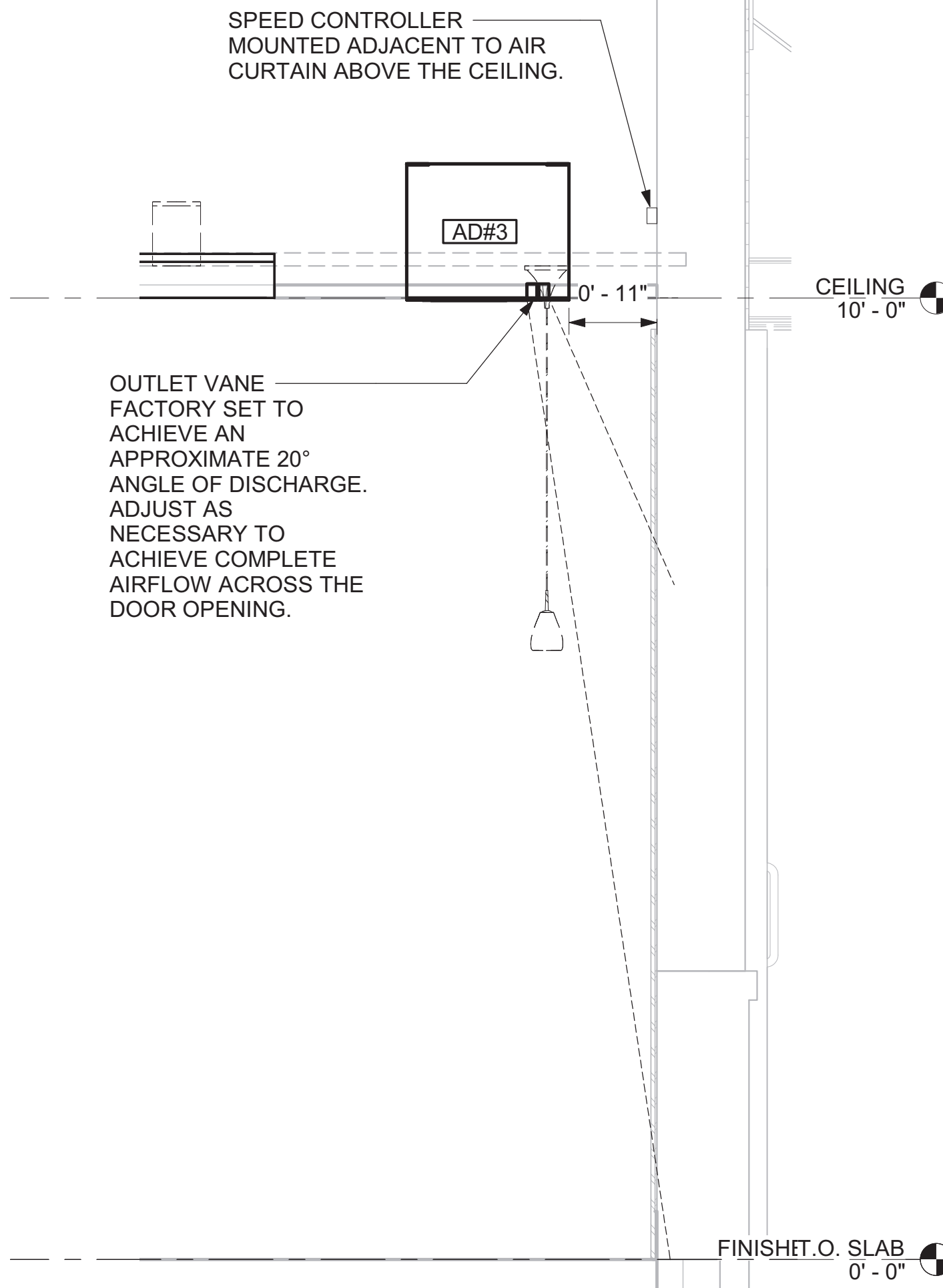

3 AD#3 SIDE VIEW
3/4" = 1'-0"

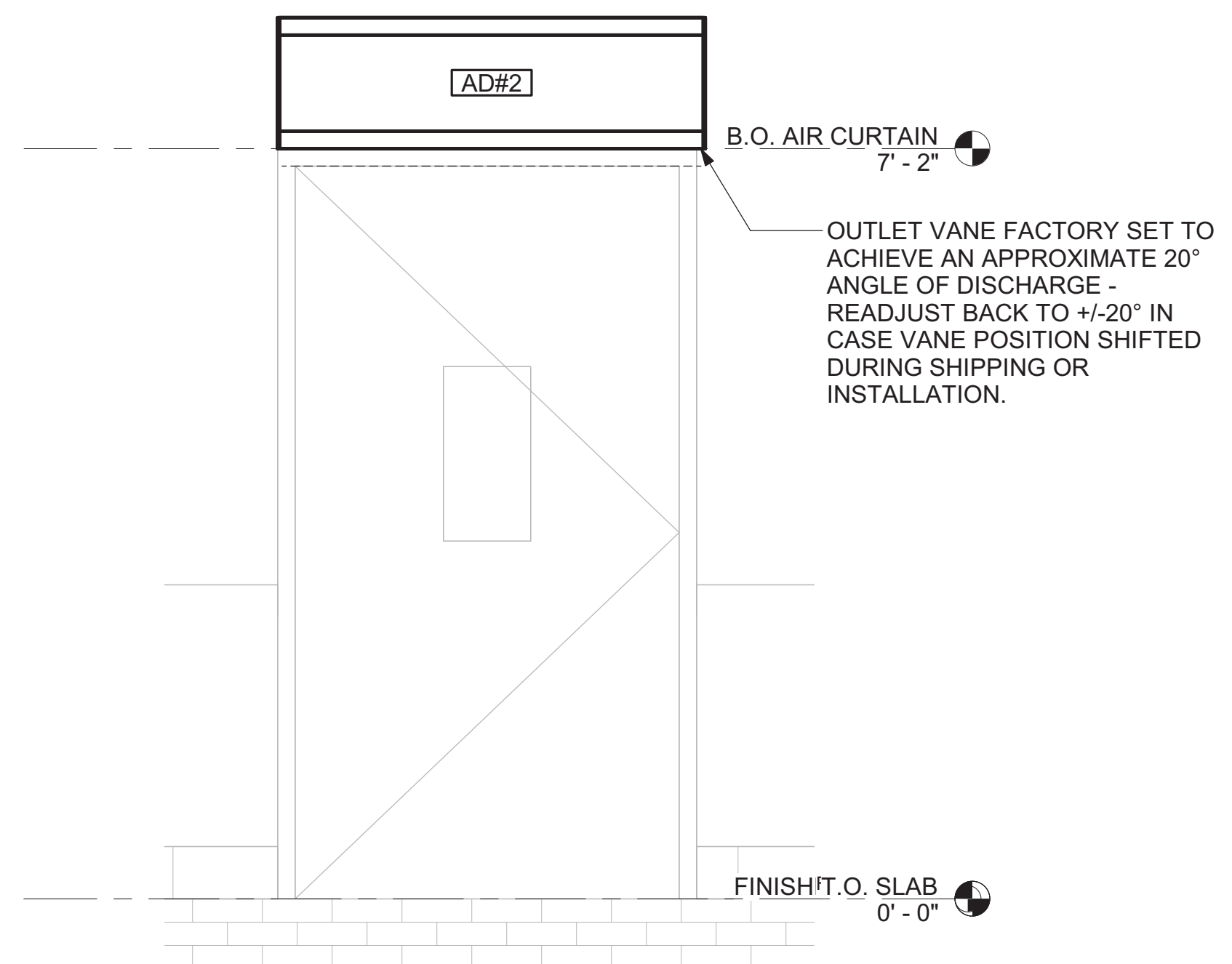

4 AD#2 FRONT VIEW
3/4" = 1'-0"



Chick-fil-A
5200 Buffington Road
Atlanta, Georgia
30349-2998

INTERPLAN
INTERPLAN LLC
AR99238
CA 8660
ARCHITECTURE
ENGINEERING
PERMITTING

220 E. CENTRAL PKWY, STE 4000
ALTAMONTE SPRINGS, FL 32701
407.645.5008

SEAL:



CHICK-FIL-A
ROCKMART

1500 Chattahoochee Dr
Rockmart, GA 30153

FSU#04008
BUILDING TYPE / SIZE: BTS LS BP
RELEASE: 24.05
PRINTED FOR

CONSTRUCTION
REVISION SCHEDULE
NO. DATE DESCRIPTION

CONSULTANT PROJECT # 2022.0674
DATE June 2024
DRAWN BY JR

Information contained on this drawing is the property of Interplan LLC and is to be used only for the project and site identified herein. No part of this drawing may be reproduced or transmitted in any form or by any means, electronic or mechanical, including photocopying, recording, or by any information storage and retrieval system, without the prior written permission of Interplan LLC.
SHEET

DETAILS
SHEET NUMBER

M-502

VENTILATION SCHEDULE

General		Ventilation												Exhaust					Served by			
Room #	Room Name	Area Az ft2	People			Area						Primary Outdoor Air Fraction Zp	Actual Outdoor Airflow CFM	Area		Toilet		Supply	Exhaust			
			Occupant Density People/1,000 ft2	Occupants Pz	Outdoor Airflow Rate CFM/Person Rp	Outdoor Airflow CFM Pz x Rp	Outdoor Airflow Rate CFM/R2 Ra	Outdoor Airflow CFM Az x Ra	Breathing Zone Outdoor Airflow CFM Vbz	Zone Air Distribution Effectiveness Ez	Zone Outdoor Airflow CFM Voz			Primary Zone Airflow CFM Vpz	Required Exhaust Rate CFM/R2	Total Required Exhaust CFM	Exhaust Control/Operation			Fixture Exhaust Rate CFM/Fixture	Required Fixture Exhaust CFM	Actual Exhaust CFM
1	Kitchen	1,478	20	30	7.5	225	0.12	177	402	0.8	503	8,125	0.06	1,750	1	1,035	Continuous	-	-	3,315	AC#1L/AC#1T	EF-1 / EF-2
Total Area		1,478	Total Vbz						402	Total Supply Airflow		8,125	Actual Outdoor Airflow									
			Diversity (D)						0.60	Maximum Zp		0.06										
			Uncorrected Outdoor Air Intake (Vou)						331	System Ventilation Efficiency (Ev)		1.00										
			Required Outdoor Air Intake (CFM)								331											

VENTILATION SCHEDULE

General		Ventilation												Exhaust					Served by				
Room #	Room Name	Area Az ft2	People			Area						Primary Outdoor Air Fraction Zp	Actual Outdoor Airflow CFM	Area		Toilet		Supply	Exhaust				
			Occupant Density People/1,000 ft2	Occupants Pz	Outdoor Airflow Rate CFM/Person Rp	Outdoor Airflow CFM Pz x Rp	Outdoor Airflow Rate CFM/R2 Ra	Outdoor Airflow CFM Az x Ra	Breathing Zone Outdoor Airflow CFM Vbz	Zone Air Distribution Effectiveness Ez	Zone Outdoor Airflow CFM Voz			Primary Zone Airflow CFM Vpz	Required Exhaust Rate CFM/R2	Total Required Exhaust CFM	Exhaust Control/Operation			Fixture Exhaust Rate CFM/Fixture	Required Fixture Exhaust CFM	Actual Exhaust CFM	
5	Drive-thru	278	15	5	7.5	37.5	0.18	50	88	0.8	110	1,875	0.06	450	-	-	-	-	-	-	-	AC#2L/AC#2T	-
Total Area		278	Total Vbz						88	Total Supply Airflow		1,875	Actual Outdoor Airflow										
			Diversity (D)						0.80	Maximum Zp		0.06											
			Uncorrected Outdoor Air Intake (Vou)						70	System Ventilation Efficiency (Ev)		1.00											
			Required Outdoor Air Intake (CFM)								70												

VENTILATION SCHEDULE

General		Ventilation												Exhaust					Served by				
Room #	Room Name	Area Az ft2	People			Area						Primary Outdoor Air Fraction Zp	Actual Outdoor Airflow CFM	Area		Toilet		Supply	Exhaust				
			Occupant Density People/1,000 ft2	Occupants Pz	Outdoor Airflow Rate CFM/Person Rp	Outdoor Airflow CFM Pz x Rp	Outdoor Airflow Rate CFM/R2 Ra	Outdoor Airflow CFM Az x Ra	Breathing Zone Outdoor Airflow CFM Vbz	Zone Air Distribution Effectiveness Ez	Zone Outdoor Airflow CFM Voz			Primary Zone Airflow CFM Vpz	Required Exhaust Rate CFM/R2	Total Required Exhaust CFM	Exhaust Control/Operation			Fixture Exhaust Rate CFM/Fixture	Required Fixture Exhaust CFM	Actual Exhaust CFM	
1	Vestibule	53	-	-	-	-	0.06	3	3	0.8	4	400	0.01	108	-	-	-	-	-	-	-	AC#3L/AC#3T	-
2	Dining Room	1,319	100	132	7.5	990	0.18	237	1,227	0.8	1535	3,350	0.46	902	-	-	-	-	-	-	-	AC#3L/AC#3T	-
3	Play Area	262	-	-	-	-	0.3	79	79	0.8	99	1,000	0.10	269	-	-	-	-	-	-	-	AC#3L/AC#3T	-
4	Serving	267	15	5	7.5	38	0.18	48	86	0.8	107	950	0.11	256	-	-	-	-	-	-	-	AC#3L/AC#3T	-
6	Corridor	190	-	-	-	-	0.06	11	11	0.8	15	200	0.07	54	-	-	-	-	-	-	-	AC#3L/AC#3T	-
7	Men's Toilet	140	-	-	-	-	-	-	-	0.8	-	100	-	27	-	-	Continuous	50	100	150	-	AC#3L/AC#3T	EF-3
8	Women's Toilet	156	-	-	-	-	-	-	-	0.8	-	125	-	34	-	-	Continuous	50	100	150	-	AC#3L/AC#3T	EF-3
Total Area		2,387	Total Vbz						1,406	Total Supply Airflow		6,125	Actual Outdoor Airflow										
			Diversity (D)						0.62	Maximum Zp		0.46											
			Uncorrected Outdoor Air Intake (Vou)						872	System Ventilation Efficiency (Ev)		0.60											
			Required Outdoor Air Intake (CFM)								1,454												

VENTILATION SCHEDULE

General		Ventilation												Exhaust					Served by				
Room #	Room Name	Area Az ft2	People			Area						Primary Outdoor Air Fraction Zp	Actual Outdoor Airflow CFM	Area		Toilet		Supply	Exhaust				
			Occupant Density People/1,000 ft2	Occupants Pz	Outdoor Airflow Rate CFM/Person Rp	Outdoor Airflow CFM Pz x Rp	Outdoor Airflow Rate CFM/R2 Ra	Outdoor Airflow CFM Az x Ra	Breathing Zone Outdoor Airflow CFM Vbz	Zone Air Distribution Effectiveness Ez	Zone Outdoor Airflow CFM Voz			Primary Zone Airflow CFM Vpz	Required Exhaust Rate CFM/R2	Total Required Exhaust CFM	Exhaust Control/Operation			Fixture Exhaust Rate CFM/Fixture	Required Fixture Exhaust CFM	Actual Exhaust CFM	
1	Team Member Room	172	50	9	5	45	0.06	10	55	0.8	70	650	0.11	156	-	-	-	-	-	-	-	AC#4L/AC#4T	-
2	Utility	41	-	-	-	-	0.12	5	5	0.8	7	250	0.02	60	-	-	-	-	-	-	-	AC#4L/AC#4T	-
3	Dry Storage	122	-	-	-	-	0.12	15	15	0.8	19	375	0.05	90	-	-	-	-	-	-	-	AC#4L/AC#4T	-
4	Office	68	5	1	5	5	0.06	4	9	0.8	12	175	0.06	42	-	-	-	-	-	-	-	AC#4L/AC#4T	-
5	Employee RR	66	-	-	-	-	-	-	-	0.8	-	50	-	12	-	-	Intermittent	70	70	75	-	AC#4L/AC#4T	EF#4
6	Beverage	81	-	-	-	-	0.12	10	10	0.8	13	375	0.03	90	-	-	-	-	-	-	-	AC#4L/AC#4T	-
Total Area		550	Total Vbz						94	Total Supply Airflow		1,875	Actual Outdoor Airflow										
			Diversity (D)						0.90	Maximum Zp		0.11											
			Uncorrected Outdoor Air Intake (Vou)						89	System Ventilation Efficiency (Ev)		1.00											
			Required Outdoor Air Intake (CFM)								89												



Chick-fil-A
5200 Buffington Road
Atlanta, Georgia
30349-2998



ARCHITECTURE
ENGINEERING
PERMITTING

220 E. CENTRAL PKWY, STE 4000
ALTAMONTE SPRINGS, FL 32701
407.645.5008

SEAL:



CHICK-FIL-A
ROCKMART

1500 Chattahoochee Dr
Rockmart, GA 30153

FSU#04008

BUILDING TYPE / SIZE: BTS LS BP
RELEASE: 24.05

PRINTED FOR CONSTRUCTION

REVISION SCHEDULE
NO. DATE DESCRIPTION

CONSULTANT PROJECT # 2022.0674
DATE June 2024

DRAWN BY JR
Information contained on this drawing and all digital files produced for above named project may not be reproduced in any manner without express written or verbal consent from authorized project representatives.

SHEET VENTILATION SCHEDULES

SHEET NUMBER

M-602

COMcheck Software Version COMcheckWeb
Mechanical Compliance Certificate

Project Information

Energy Code: 2015 IECC
 Project Title: CFA - Rockmart, GA
 Location: Rockmart, Georgia
 Climate Zone: 3a
 Project Type: Alteration

Construction Site: 1500 Chattahoochee Dr, Rockmart, Georgia 30153
 Owner/Agent: Chick-fil-A, 5200 Buffington Road, Atlanta, Georgia 30349
 Designer/Contractor: Interplan LLC, 220 E. Central Pkwy, Ste 4000, Altamonte Springs, Florida 32701, 407-645-5008

Mechanical Systems List

Quantity System Type & Description

1 HVAC System (Single Zone):
 Cooling: 1 each - Split System, Capacity = 39 kWh/yr, Air-Cooled Condenser, Unknown Economizer
 Proposed Efficiency = 19.20 SEER, Required Efficiency = 13.00 SEER
 Proposed Part Load Efficiency = 0.00, Required Part Load Efficiency = 0.00

Mechanical Compliance Statement

Compliance Statement: The proposed mechanical alteration project represented in this document is consistent with the building plans, specifications, and other calculations submitted with this permit application. The proposed mechanical systems have been designed to meet the 2015 IECC requirements in COMcheck Version COMcheckWeb and to comply with any applicable mandatory requirements listed in the Inspection Checklist.

Jared Russo - Mechanical Designer
 Name - Title Signature Date 09/13/24

Project Title: CFA - Rockmart, GA Report date: 09/13/24
 Data filename: Page 1 of 8

Section # & Req. ID	Mechanical Rough-In Inspection	Complies?	Comments/Assumptions
C402.2.6 [ME417]	Thermally ineffective panel surfaces of sensible heating panels have insulation \geq R-3.5.	<input type="checkbox"/> Complies <input type="checkbox"/> Does Not <input type="checkbox"/> Not Observable <input type="checkbox"/> Not Applicable	Requirement will be met.
C403.2.12 [ME653]	HVAC fan systems at design conditions do not exceed allowable fan system motor nameplate hp or fan system bhp.	<input type="checkbox"/> Complies <input type="checkbox"/> Does Not <input type="checkbox"/> Not Observable <input type="checkbox"/> Not Applicable	Requirement will be met. See the Mechanical Systems list for values.
C403.2.12.2 [ME1177]	Fans have efficiency grade (FEG) \geq 47. The total efficiency of the fan at the design point of operation \geq 15% of maximum total efficiency of the fan.	<input type="checkbox"/> Complies <input type="checkbox"/> Does Not <input type="checkbox"/> Not Observable <input type="checkbox"/> Not Applicable	Requirement will be met.
C403.2.13 [ME717]	Unenclosed spaces that are heated use only radiant heat.	<input type="checkbox"/> Complies <input type="checkbox"/> Does Not <input type="checkbox"/> Not Observable <input type="checkbox"/> Not Applicable	Requirement will be met.
C403.2.6.1 [ME593]	Demand control ventilation provided for spaces \geq 500 ft ² and \geq 25 people/1000 ft ² occupant density and served by systems with air side economizer, auto modulating outside air damper control, or design airflow \geq 3,000 cfm.	<input type="checkbox"/> Complies <input type="checkbox"/> Does Not <input type="checkbox"/> Not Observable <input type="checkbox"/> Not Applicable	Requirement will be met.
C403.2.6.2 [ME1153]	Enclosed parking garage ventilation has automatic contaminant detection and capacity to stage or modulate fans to 50% or less of design capacity.	<input type="checkbox"/> Complies <input type="checkbox"/> Does Not <input type="checkbox"/> Not Observable <input type="checkbox"/> Not Applicable	Exception: Requirement does not apply.
C403.2.7 [ME577]	Exhaust air energy recovery on systems meeting Table C403.2.7(1) and C403.2.7(2).	<input type="checkbox"/> Complies <input type="checkbox"/> Does Not <input type="checkbox"/> Not Observable <input type="checkbox"/> Not Applicable	Requirement will be met.
C403.2.8 [ME1163]	Kitchen exhaust systems comply with replacement air and conditioned supply air limitations, and satisfy hood rating requirements and maximum exhaust rate criteria.	<input type="checkbox"/> Complies <input type="checkbox"/> Does Not <input type="checkbox"/> Not Observable <input type="checkbox"/> Not Applicable	Requirement will be met.
C403.2.9 [ME607]	HVAC ducts and plenums insulated. Where ducts or plenums are installed in or under a slab, verification may need to occur during Foundation Inspection.	<input type="checkbox"/> Complies <input type="checkbox"/> Does Not <input type="checkbox"/> Not Observable <input type="checkbox"/> Not Applicable	Requirement will be met.
C403.2.9 [ME107]	Ducts and plenums sealed based on static pressure and location.	<input type="checkbox"/> Complies <input type="checkbox"/> Does Not <input type="checkbox"/> Not Observable <input type="checkbox"/> Not Applicable	Requirement will be met.
C403.2.9.1.3 [ME1113]	Ductwork operating \geq 3 in. water column requires air leakage testing.	<input type="checkbox"/> Complies <input type="checkbox"/> Does Not <input type="checkbox"/> Not Observable <input type="checkbox"/> Not Applicable	Requirement will be met.
C403.4.4 [ME1103]	Multiple zone VAV systems with DDC of individual zone boxes have static pressure setpoint reset controls.	<input type="checkbox"/> Complies <input type="checkbox"/> Does Not <input type="checkbox"/> Not Observable <input type="checkbox"/> Not Applicable	Exception: Requirement does not apply. See the Mechanical Systems list for values.

1 High Impact (Tier 1) 2 Medium Impact (Tier 2) 3 Low Impact (Tier 3)
 Project Title: CFA - Rockmart, GA Report date: 09/13/24
 Data filename: Page 5 of 8

COMcheck Software Version COMcheckWeb
Inspection Checklist

Energy Code: 2015 IECC

Requirements: 100.0% were addressed directly in the COMcheck software
 Text in the "Comments/Assumptions" column is provided by the user in the COMcheck Requirements screen. For each requirement, the user certifies that a code requirement will be met and how that is documented, or that an exception is being claimed. Where compliance is itemized in a separate table, a reference to that table is provided.

Section # & Req. ID	Plan Review	Complies?	Comments/Assumptions
C103.2 [PR23]	Plans, specifications, and/or calculations provide all information with which compliance can be determined for the mechanical systems and equipment and document where exceptions to the standard are claimed. Load calculations per acceptable engineering standards and handbooks.	<input type="checkbox"/> Complies <input type="checkbox"/> Does Not <input type="checkbox"/> Not Observable <input type="checkbox"/> Not Applicable	Requirement will be met.

Additional Comments/Assumptions:

1 High Impact (Tier 1) 2 Medium Impact (Tier 2) 3 Low Impact (Tier 3)
 Project Title: CFA - Rockmart, GA Report date: 09/13/24
 Data filename: Page 2 of 8

Section # & Req. ID	Mechanical Rough-In Inspection	Complies?	Comments/Assumptions
C408.2.2.1 [ME533]	Air outlets and zone terminal devices have means for air balancing.	<input type="checkbox"/> Complies <input type="checkbox"/> Does Not <input type="checkbox"/> Not Observable <input type="checkbox"/> Not Applicable	Requirement will be met.
C403.3.1, C403.3.2 [ME1233]	Refrigerated display cases, walk-in coolers or walk-in freezers served by remote compressors and remote condensers not located in a condensing unit, have fan-powered condensers that comply with Sections C403.5.1 and refrigeration compressor systems that comply with C403.5.2.	<input type="checkbox"/> Complies <input type="checkbox"/> Does Not <input type="checkbox"/> Not Observable <input type="checkbox"/> Not Applicable	Requirement will be met.

Additional Comments/Assumptions:

1 High Impact (Tier 1) 2 Medium Impact (Tier 2) 3 Low Impact (Tier 3)
 Project Title: CFA - Rockmart, GA Report date: 09/13/24
 Data filename: Page 6 of 8

Section # & Req. ID	Footing / Foundation Inspection	Complies?	Comments/Assumptions
C403.2.4.5, C404.5.2 [F09]	Snow/ice melting system sensors for future connection to controls. Freeze protection systems have automatic controls installed.	<input type="checkbox"/> Complies <input type="checkbox"/> Does Not <input type="checkbox"/> Not Observable <input type="checkbox"/> Not Applicable	Requirement will be met.

Additional Comments/Assumptions:

1 High Impact (Tier 1) 2 Medium Impact (Tier 2) 3 Low Impact (Tier 3)
 Project Title: CFA - Rockmart, GA Report date: 09/13/24
 Data filename: Page 3 of 8

Section # & Req. ID	Final Inspection	Complies?	Comments/Assumptions
C303.3, C408.2.5.3 [F18]	Furnished O&M manuals for HVAC systems within 90 days of system acceptance.	<input type="checkbox"/> Complies <input type="checkbox"/> Does Not <input type="checkbox"/> Not Observable <input type="checkbox"/> Not Applicable	Requirement will be met.
C403.2.2 [F127]	HVAC systems and equipment capacity does not exceed calculated loads.	<input type="checkbox"/> Complies <input type="checkbox"/> Does Not <input type="checkbox"/> Not Observable <input type="checkbox"/> Not Applicable	Requirement will be met.
C403.2.4 [F147]	Heating and cooling to each zone is controlled by a thermostat control. Minimum one humidity control device per installed humidification/dehumidification system.	<input type="checkbox"/> Complies <input type="checkbox"/> Does Not <input type="checkbox"/> Not Observable <input type="checkbox"/> Not Applicable	Requirement will be met.
C403.2.4.1.2 [F138]	Thermostatic controls have a 5 °F deadband.	<input type="checkbox"/> Complies <input type="checkbox"/> Does Not <input type="checkbox"/> Not Observable <input type="checkbox"/> Not Applicable	Requirement will be met.
C403.2.4.1.3 [F120]	Temperature controls have setpoint overlap restrictions.	<input type="checkbox"/> Complies <input type="checkbox"/> Does Not <input type="checkbox"/> Not Observable <input type="checkbox"/> Not Applicable	Requirement will be met.
C403.2.4.2 [F139]	Each zone equipped with setback controls using automatic time clock or programmable control system.	<input type="checkbox"/> Complies <input type="checkbox"/> Does Not <input type="checkbox"/> Not Observable <input type="checkbox"/> Not Applicable	Requirement will be met.
C403.2.4.2.1, C403.2.4.2.2 [F140]	Automatic Controls: Setback to 55°F (heat) and 85°F (cool), 7-day clock, 2-hour occupant override, 10-hour backup.	<input type="checkbox"/> Complies <input type="checkbox"/> Does Not <input type="checkbox"/> Not Observable <input type="checkbox"/> Not Applicable	Requirement will be met.
C408.2.1 [F128]	Commissioning plan developed by registered design professional or approved agency.	<input type="checkbox"/> Complies <input type="checkbox"/> Does Not <input type="checkbox"/> Not Observable <input type="checkbox"/> Not Applicable	Requirement will be met.
C408.2.3.1 [F131]	HVAC equipment has been tested to ensure proper operation.	<input type="checkbox"/> Complies <input type="checkbox"/> Does Not <input type="checkbox"/> Not Observable <input type="checkbox"/> Not Applicable	Requirement will be met.
C408.2.3.2 [F110]	HVAC control systems have been tested to ensure proper operation, calibration and adjustment of controls.	<input type="checkbox"/> Complies <input type="checkbox"/> Does Not <input type="checkbox"/> Not Observable <input type="checkbox"/> Not Applicable	Requirement will be met.
C408.2.4 [F129]	Preliminary commissioning report completed and certified by registered design professional or approved agency.	<input type="checkbox"/> Complies <input type="checkbox"/> Does Not <input type="checkbox"/> Not Observable <input type="checkbox"/> Not Applicable	Requirement will be met.
C408.2.5 [F17]	Furnished HVAC as-built drawings submitted within 90 days of system acceptance.	<input type="checkbox"/> Complies <input type="checkbox"/> Does Not <input type="checkbox"/> Not Observable <input type="checkbox"/> Not Applicable	Requirement will be met.

1 High Impact (Tier 1) 2 Medium Impact (Tier 2) 3 Low Impact (Tier 3)
 Project Title: CFA - Rockmart, GA Report date: 09/13/24
 Data filename: Page 7 of 8

Section # & Req. ID	Plumbing Rough-In Inspection	Complies?	Comments/Assumptions
C404.5, C404.5.1, C404.5.2 [PL6]	Heated water supply piping conforms to pipe length and volume requirements. Refer to section details.	<input type="checkbox"/> Complies <input type="checkbox"/> Does Not <input type="checkbox"/> Not Observable <input type="checkbox"/> Not Applicable	Requirement will be met.
C404.6.3 [PL7]	Pumps that circulate water between a heater and storage tank have controls that limit operation from startup to \leq 5 minutes after end of heating cycle.	<input type="checkbox"/> Complies <input type="checkbox"/> Does Not <input type="checkbox"/> Not Observable <input type="checkbox"/> Not Applicable	Requirement will be met.
C404.7 [PL8]	Water distribution system that pumps water from a heated-water supply pipe back to the heated-water source through a cold-water supply pipe is a demand recirculation water system. Pumps within this system have controls that start the pump upon receiving a signal from the action of a user of a fixture or appliance and limits the temperature of the water entering the cold-water piping to 104°F.	<input type="checkbox"/> Complies <input type="checkbox"/> Does Not <input type="checkbox"/> Not Observable <input type="checkbox"/> Not Applicable	Requirement will be met.

Additional Comments/Assumptions:

1 High Impact (Tier 1) 2 Medium Impact (Tier 2) 3 Low Impact (Tier 3)
 Project Title: CFA - Rockmart, GA Report date: 09/13/24
 Data filename: Page 4 of 8

Section # & Req. ID	Final Inspection	Complies?	Comments/Assumptions
C408.2.5.3 [F143]	An air and/or hydronic system balancing report is provided for HVAC systems.	<input type="checkbox"/> Complies <input type="checkbox"/> Does Not <input type="checkbox"/> Not Observable <input type="checkbox"/> Not Applicable	Requirement will be met.
C408.2.5.4 [F130]	Final commissioning report due to building owner within 90 days of receipt of certificate of occupancy.	<input type="checkbox"/> Complies <input type="checkbox"/> Does Not <input type="checkbox"/> Not Observable <input type="checkbox"/> Not Applicable	Requirement will be met.

Additional Comments/Assumptions:

1 High Impact (Tier 1) 2 Medium Impact (Tier 2) 3 Low Impact (Tier 3)
 Project Title: CFA - Rockmart, GA Report date: 09/13/24
 Data filename: Page 8 of 8



Chick-fil-A
 5200 Buffington Road
 Atlanta, Georgia
 30349-2998

INTERPLAN
 INTERPLAN LLC
 AR99238
 CA 8660

ARCHITECTURE
 ENGINEERING
 PERMITTING

220 E. CENTRAL PKWY, STE 4000
 ALTAMONTE SPRINGS, FL 32701
 407.645.5008

SEAL:



CHICK-FIL-A
ROCKMART

1500 Chattahoochee Dr
 Rockmart, GA 30153

FSU#04008

BUILDING TYPE / SIZE: BTS LS BP
 RELEASE: 24.05

PRINTED FOR
CONSTRUCTION

REVISION SCHEDULE
 NO. DATE DESCRIPTION

DATE: June 2024

DRAWN BY: JR

Information contained on this drawing is the property of Interplan LLC and shall not be reproduced in any form without express written or verbal consent from Interplan LLC.

ENERGY COMPLIANCE

SHEET NUMBER

M-901

10/31/2024 9:29:44 AM 30-LS-04008-M-901-ENERGY COMPLIANCE

10/31/2024 9:29:44 AM 30-LS-04008-M-901-ENERGY COMPLIANCE

10/31/2024 9:29:44 AM 30-LS-04008-M-901-ENERGY COMPLIANCE

10/31/2024 9:29:44 AM 30-LS-04008-M-901-ENERGY COMPLIANCE

10/31/2024 9:29:44 AM 30-LS-04008-M-901-ENERGY COMPLIANCE

10/31/2024 9:29:44 AM 30-LS-04008-M-901-ENERGY COMPLIANCE

10/31/2024 9:29:44 AM 30-LS-04008-M-901-ENERGY COMPLIANCE

10/31/2024 9:29:44 AM 30-LS-04008-M-901-ENERGY COMPLIANCE

10/31/2024 9:29:44 AM 30-LS-04008-M-901-ENERGY COMPLIANCE

10/31/2024 9:29:44 AM 30-LS-04008-M-901-ENERGY COMPLIANCE

10/31/2024 9:29:44 AM 30-LS-04008-M-901-ENERGY COMPLIANCE

10/31/2024 9:29:44 AM 30-LS-04008-M-901-ENERGY COMPLIANCE

10/31/2024 9:29:44 AM 30-LS-04008-M-901-ENERGY COMPLIANCE

10/31/2024 9:29:44 AM 30-LS-04008-M-901-ENERGY COMPLIANCE

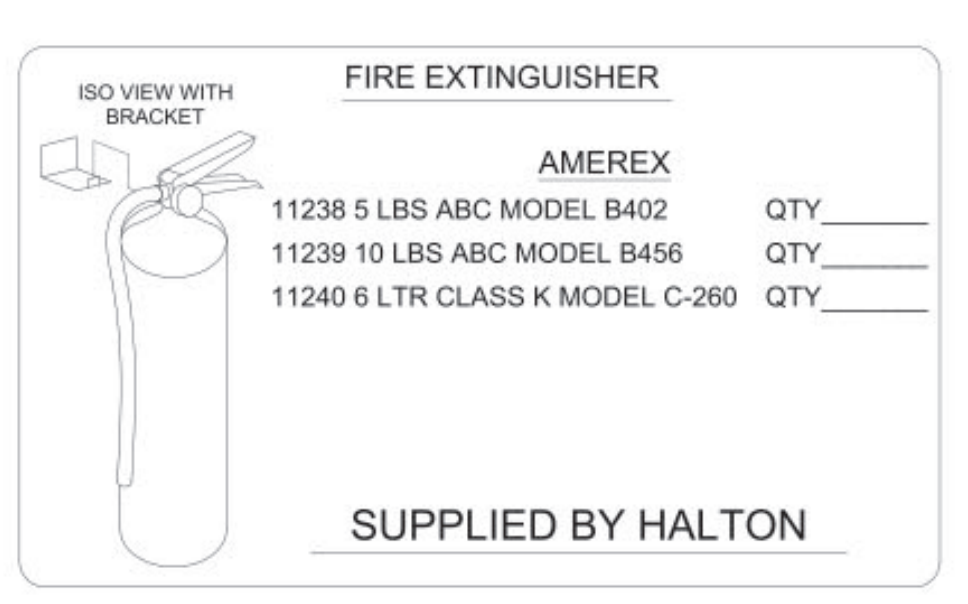
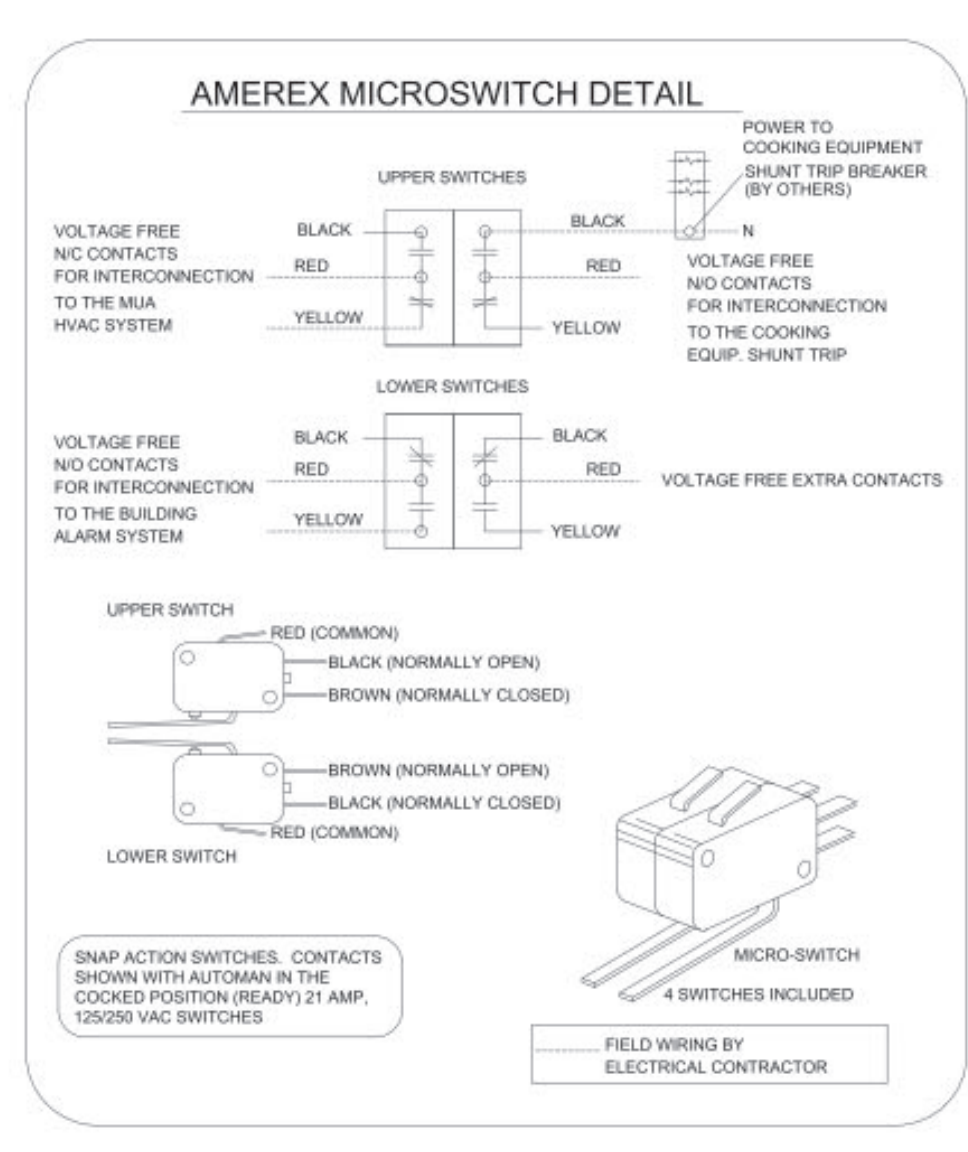

1/2" BLACK IRON SUPPLY LINE REQ'D FROM TANK TO FIRST BRANCH LINE FOR 475 TANKS ONLY!

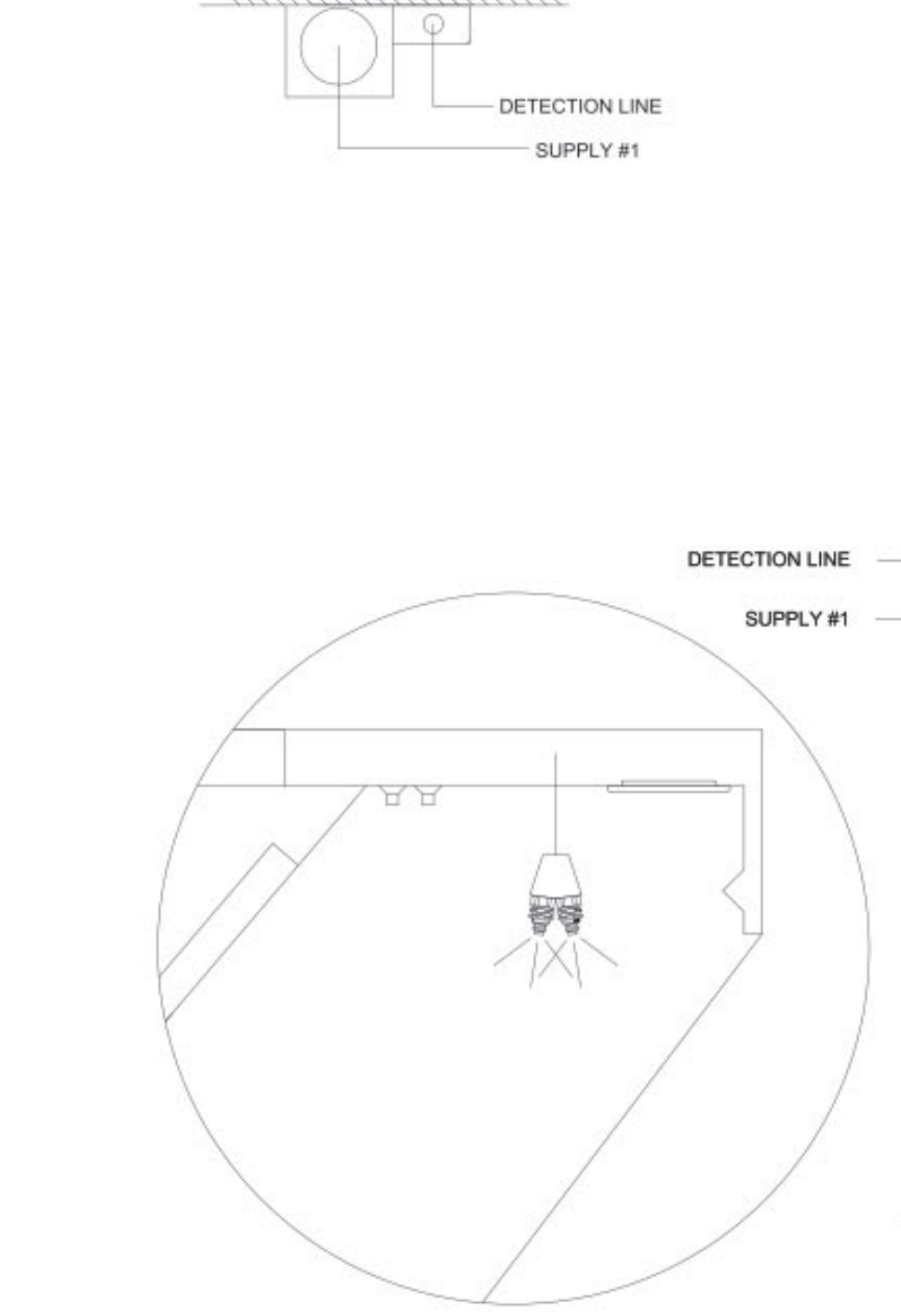
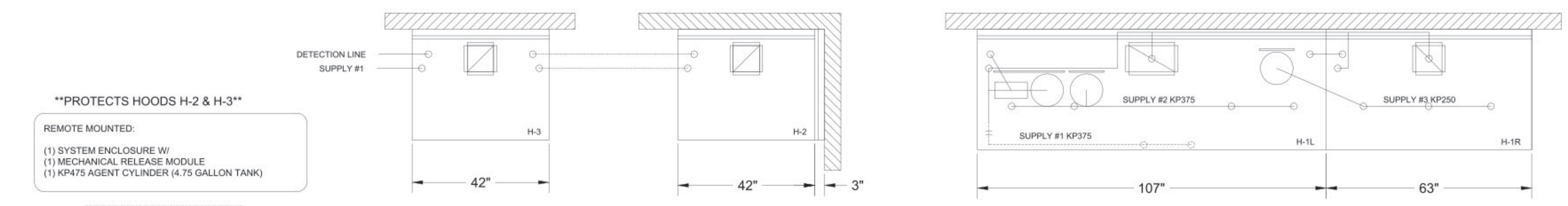

AMEREX FIRE SYSTEM

A) (1) KP475 TANKS - 14 FLOW POINTS (REMOTE MOUNTED) (FOR HOOD H-2 & H-3)

B) 3/8" BLACK IRON PIPING WITH 3/8" S.S. APPLIANCE DROPS

(1) SYSTEM ENCLOSURE
(1) MECHANICAL RELEASE MODULE
(2) EXTRA MICRO SWITCH ASSEMBLIES (MOUNTED IN MECHANICAL REL. MODULE)
(1) KP475 AGENT CYLINDERS (4.75 GALLON TANK)

NOZZLE	ID	QTY	DESCRIPTION
16416	0R-0G	1 EA.	DUCT NOZZLES
11982	2R-0G	1 PER 10'	PLENUM NOZZLES
11982	Y-FITTING	1 FITTING WITH 2 NOZZLES PER FRYER	ALL OPEN FRYERS
11984	4R-0G	1 PER FRYER	ALL PRESSURE FRYERS
14178	0R-1G	1 PER GRILL	ALL GRILLS

AMEREX FIRE SYSTEM

A) (2) KP375 TANKS & (1) KP250 TANK - 29 FLOW POINTS (MOUNTED ON HOOD H-1L FOR HOODS H-1L & H-1R)

B) 1/2" & 3/8" BLACK IRON PIPING WITH 3/8" S.S. APPLIANCE DROPS

(1) MECHANICAL RELEASE MODULE
(2) EXTRA MICRO SWITCH ASSEMBLIES (MOUNTED IN MECHANICAL REL. MODULE)
(1) 2.61 GALLON TANK
(2) 3.75 GALLON TANKS

PRESSURE FRYER AND GRILL NOZZLES WITH SWIVELS ONLY

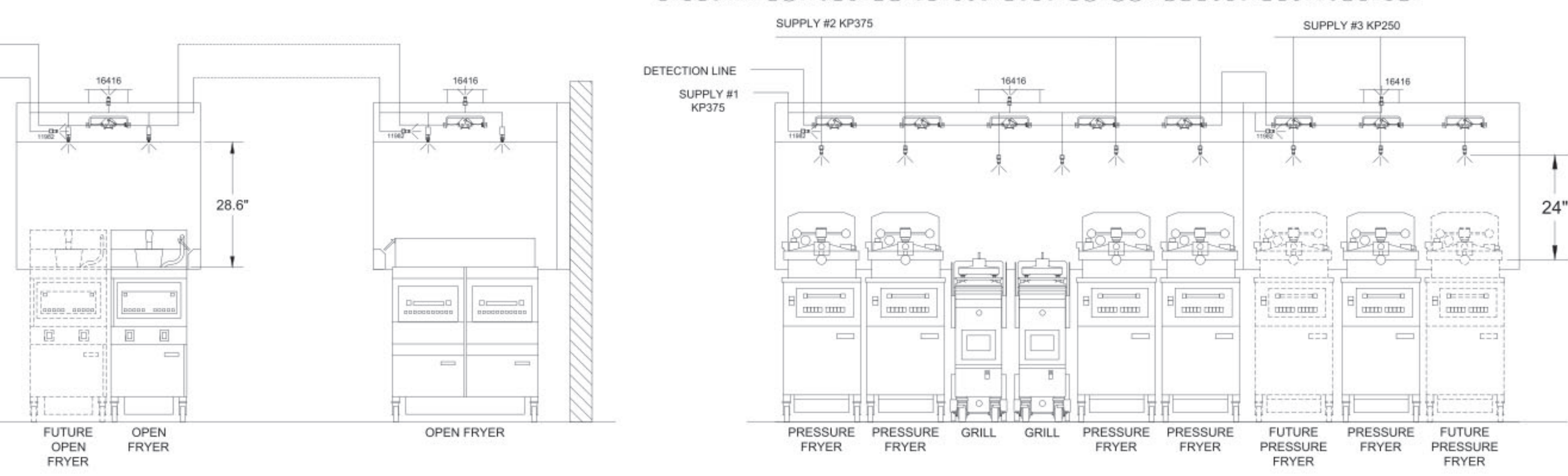

AMEREX FIRE SYSTEM LAYOUT

AMEREX

FUSIBLE LINK RATINGS

ITEM	TEMP
OPEN FRYERS	450°
2 BURNER / FLAT TOP	450°
PRESSURE FRYERS	450°
GRILL	450°
EXHAUST COLLARS	450°

AMEREX FIRE SYSTEM NOTES
(2) KP375 & (1) KP250 TANK SYSTEM MOUNTED ON TOP OF (H-1L)
MAXIMUM FLOW POINTS = 29

AMEREX FIRE SYSTEM NOTES
(1) KP475 TANK SYSTEM REMOTE MOUNTED
MAXIMUM FLOW POINTS = 14

ITEM	QTY	DESCRIPTION	FLOW PTS (TOTAL)
16416	4	DUCT NOZZLES	4
11982	4	PLENUM NOZZLES	4
11982	Y-FITTING	4 APPLIANCE NOZZLES	8
14178	2	APPLIANCE NOZZLES	4
11984	7	APPLIANCE NOZZLES	3.5
TOTAL FLOW POINTS			23.5
ITEM	QTY	DESCRIPTION	
12508-P001	10	DETECTORS BRACKET ASSEMBLY	
26948	1	KP250 AGENT CYLINDER	
13334	2	KP375 AGENT CYLINDER	
17379	1	KP475 AGENT CYLINDER	
18001	1	MECHANICAL RELEASE MODULE WITH ENCLOSURE WITH DOUBLE POLE MICRO SWITCH	
11977	1	MECHANICAL RELEASE MODULE WITHOUT ENCLOSURE WITH DOUBLE POLE MICRO SWITCH	
21481	2	REMOTE MANUAL PULL STATION	

AMEREX FIRE SYSTEM
UL LISTED PER STD LATEST STD 300

- FINAL INSTALLATION IS TO BE MADE IN ACCORDANCE WITH ALL APPLICABLE CODES
- ALL ELECTRICAL COMPONENTS FOR EQUIPMENT SHUT DOWN TO BE PROVIDED BY THE ELECTRICIAN. MICRO-SWITCH INSTALLED IN REGULATED RELEASE BY AMEREX INSTALLER
- REMOTE PULL STATION LOCATED PER MECHANICAL DRAWINGS

THIS DRAWING MUST BE CHECKED, SIGNED AND RETURNED TO THE APPROPRIATE FACTORY. PLEASE VERIFY THE FOLLOWING:
1. ALL DIMENSIONAL INFORMATION, MOUNTING POSITIONS AND CLEARANCES.
2. THE LOCATION AND TYPE OF COOKING EQUIPMENT.
NOTE TO APPROVER: COOKING EQUIPMENT SUCH AS INCREASED ENERGY INPUTS OR EQUIPMENT POSITION MAY AFFECT EXHAUST AIRFLOW. HALTON MUST BE NOTIFIED IF ANY OF THESE CHANGES OCCUR. A RECALCULATION EXHAUST AIRFLOW MAY BE REQUIRED.

REVISE AND RESUBMIT
 APPROVED FOR FABRICATION
 WITH NO CHANGES
 WITH CHANGES AS NOTED

APPROVED BY _____ DATE _____



REV	DATE	DESCRIPTION
1		
2		
3		
4		
5		
6		
7		

MAIL APPROVED DRAWINGS TO APPROPRIATE FACTORY BELOW:

WEBSITE: www.halton.com	DATE
HALTON CO. (USA)	BY
101 INDUSTRIAL DRIVE	DATE
SCOTTSDALE, KY 42164	DATE
1-270-237-5600	DATE
HALTON CO. (CANADA)	DATE
1021 BREVK PLACE	DATE
MISSISSAUGA, ON L4W 3R7	DATE
1-905-624-0301	DATE

PROJECT: CHICK-FIL-A #4008 ROCKMART

LOCATION: ROCKMART, GA
DRAWN BY: SHK
SCALE: NOT TO SCALE
DATE: 09.05.24

DRAWING No.: **U24-694-03**

SHEET NO.: **H-1.3**



Chick-fil-A
5200 Buffington Road
Atlanta, Georgia
30349-2998

INTERPLAN
INTERPLAN LLC
AR99238
CA 8660
ARCHITECTURE
ENGINEERING
PERMITTING

220 E. CENTRAL PKWY, STE 4000
ALTA MONTI SPRINGS, FL 32701
407.645.5008

SEAL:
FOR INFORMATION ONLY

CHICK-FIL-A
ROCKMART
1500 Chattahoochee Dr
Rockmart, GA 30153

FSU#04008
BUILDING TYPE / SIZE: BTS LS BP
RELEASE: 24.05

CONSTRUCTION
REVISION SCHEDULE
NO. DATE DESCRIPTION

CONSULTANT PROJECT # 2022.0674
DATE June 2024
DRAWN BY JF
Information contained on this drawing and all digital files produced for above named project may not be reproduced in any manner without express written or verbal consent from authorized project representatives.
SHEET HALTON FANS SHOP DRAWING
SHEET NUMBER

MH-1.3
doukro - 11/01/2024 11:47:35 AM

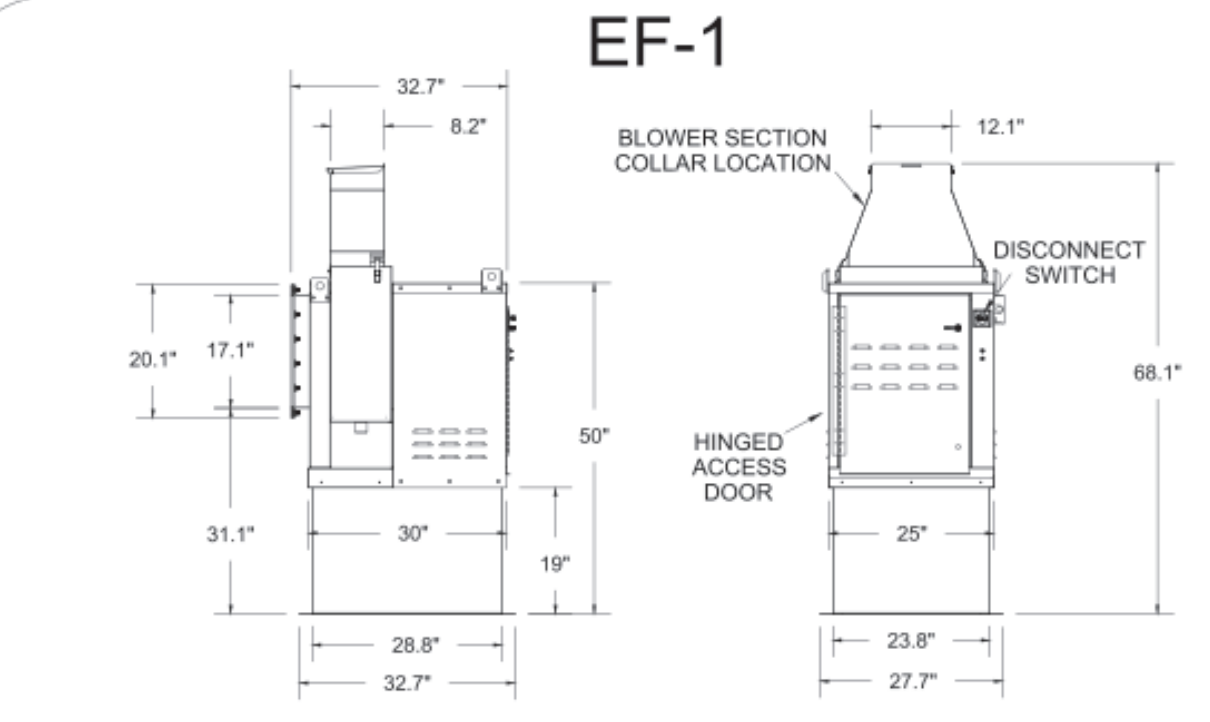

Halton KEFB Exhaust Fan

Job Name	Chick-fil-A	Item No	KEFB-14	Qty	1	Fan RPM	1620	Volts/Phs/Amps	115/1/0
Location	EF-1	Model	1.872	Fan BHP	0.35	Motor HP	0.75	Static Pressure, in WC	4.6
Date	1/26/2023	Airflow, cfm	1872	dB	85.3	TAB Port, in WC	4.6		

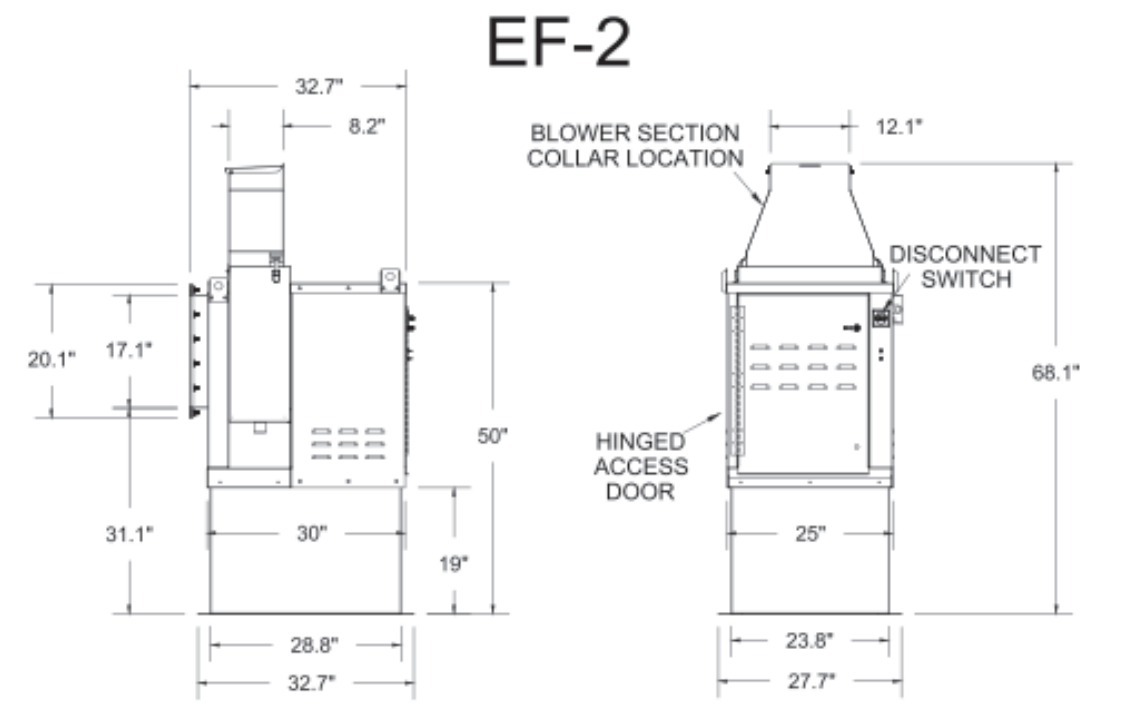
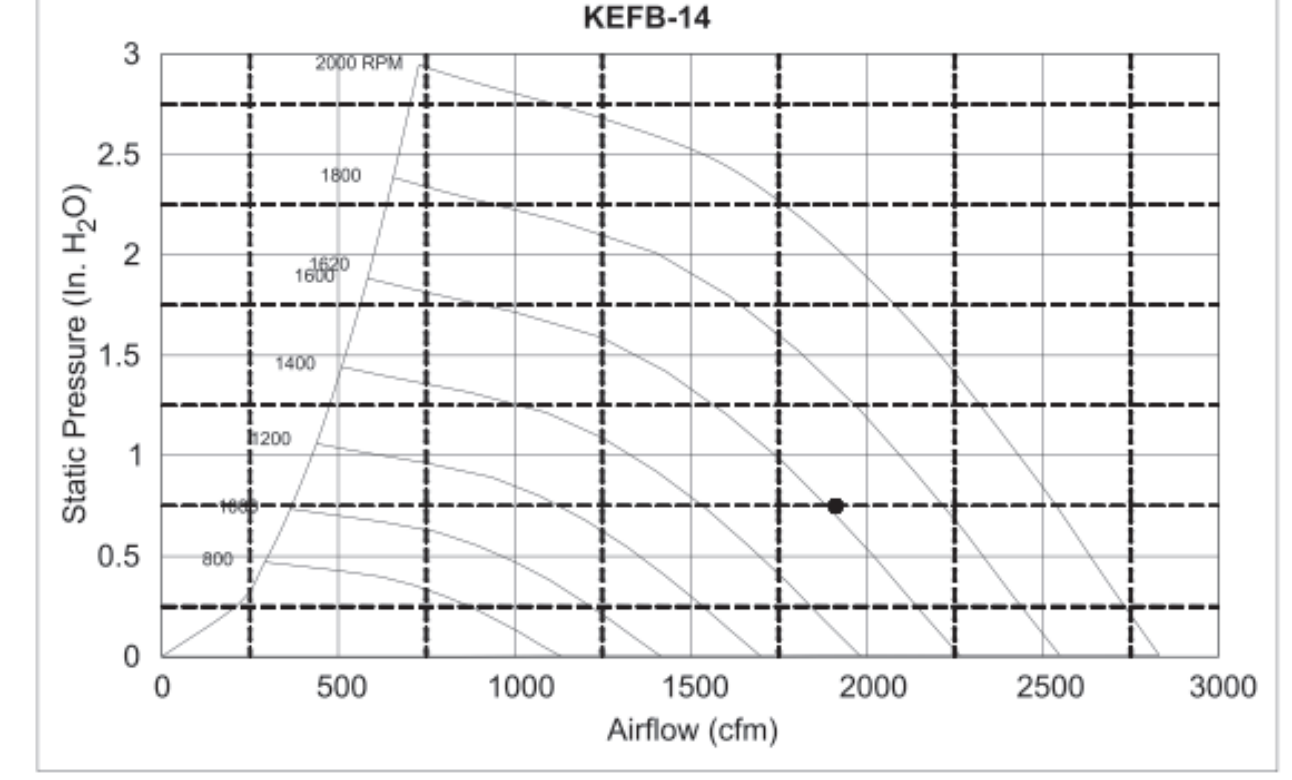

Halton KEFB Exhaust Fan

Job Name	Chick-fil-A	Item No	KEFB-14	Qty	1	Fan RPM	1410	Volts/Phs/Amps	115/1/0
Location	EF-2	Model	1.452	Fan BHP	0.38	Motor HP	0.75	Static Pressure, in WC	2.1
Date	1/26/2023	Airflow, cfm	1452	dB	81.6	TAB Port, in WC	2.1		

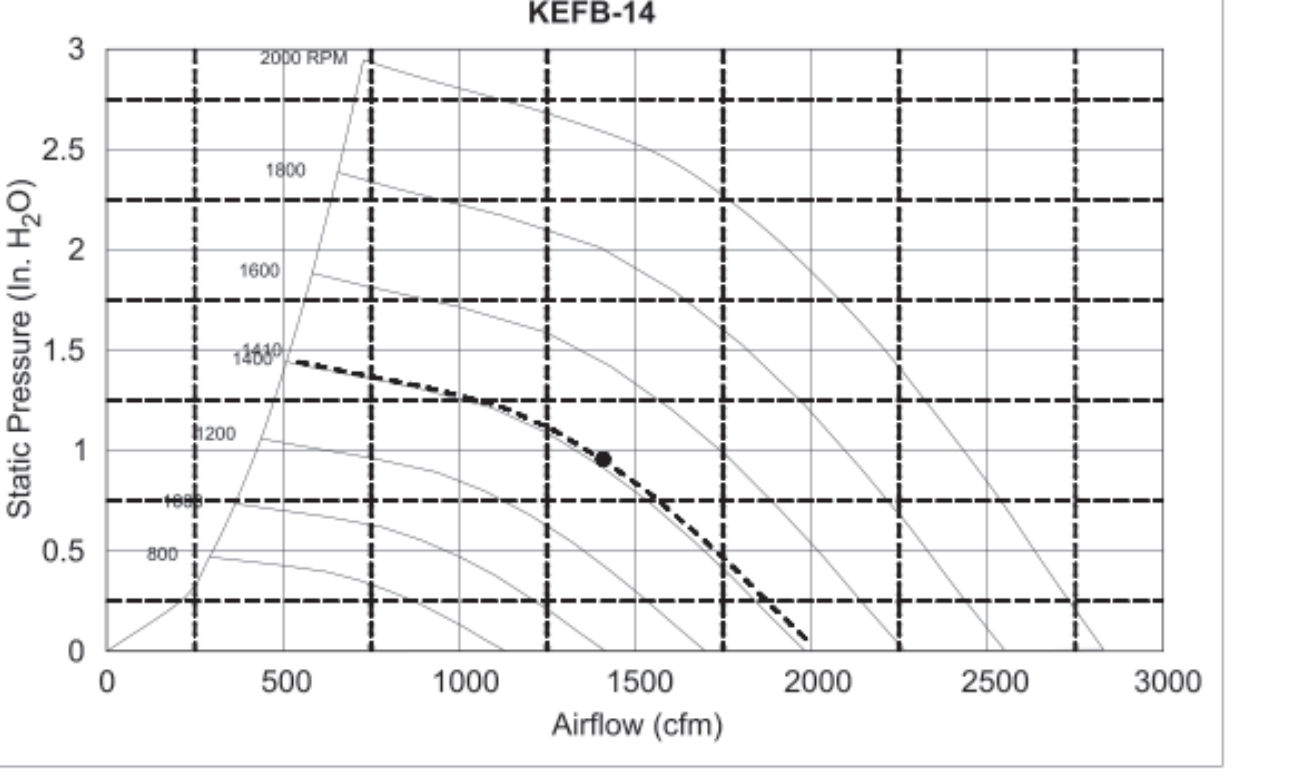

Model: XRED-095-VG
Direct Drive Centrifugal Roof Exhaust Fan

Dimensional	
Quantity	1
Weight w/ Acc's (lb)	28
Weight w/ Acc's and Curb (lb)	35
Standard Curb Cap Size (in.)	17 x 17
Optional Damper (in.)	10 x 10
Roof Opening (in.)	13.5 x 13.5

Performance	
Requested Volume (CFM)	375
Actual Volume (CFM)	375
Total External SP (in. wg)	0.375
Fan RPM	1207
Operating Power (hp)	0.05
Elevation (ft)	23
Airstream Temp (F)	70
Air Density (lb/ft ³)	0.075
Tip Speed (ft/min)	3,437
Static Eff. (%)	41

Misc Fan Data	
Fan Eff Index (FEI)	-
Outlet Velocity (ft/min)	323

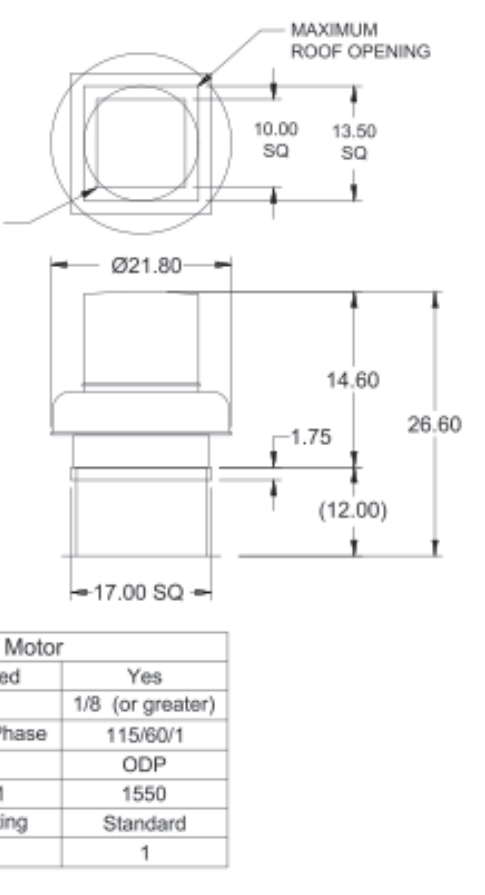

EF-3

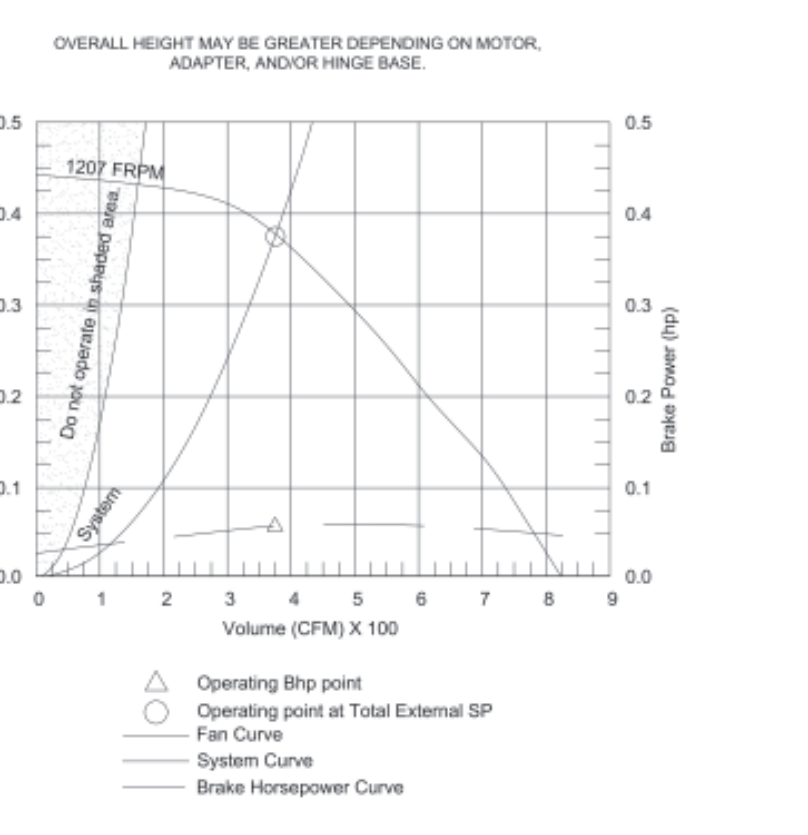

Model: SP-A510-VG

Dimensional	
Quantity	1
Weight w/ Acc's (lb)	31
Weight w/ Acc's (lb)	40

Performance	
Requested Volume (CFM)	450
Actual Volume (CFM)	431
Total External SP (in. wg)	0.275
Fan RPM	1070
*FLA (A)	3.3
Elevation (ft)	23
Airstream Temp (F)	70
Air Density (lb/ft ³)	0.075
Sones	4.5

Motor	
Motor Mounted	Yes
** Input Watts (W)	224
Voltage/Cycle/Phase	115/60/1
Enclosure	ODP

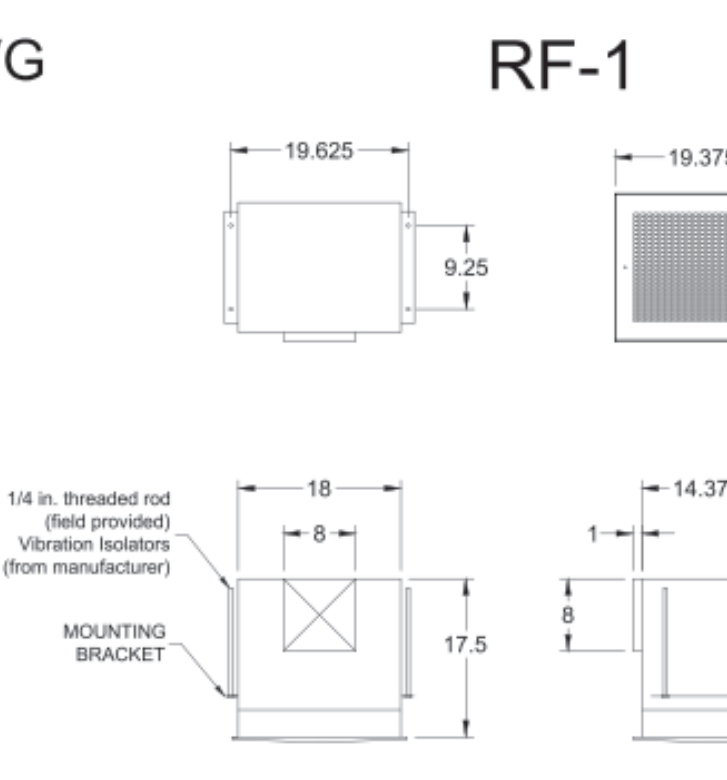

RF-1

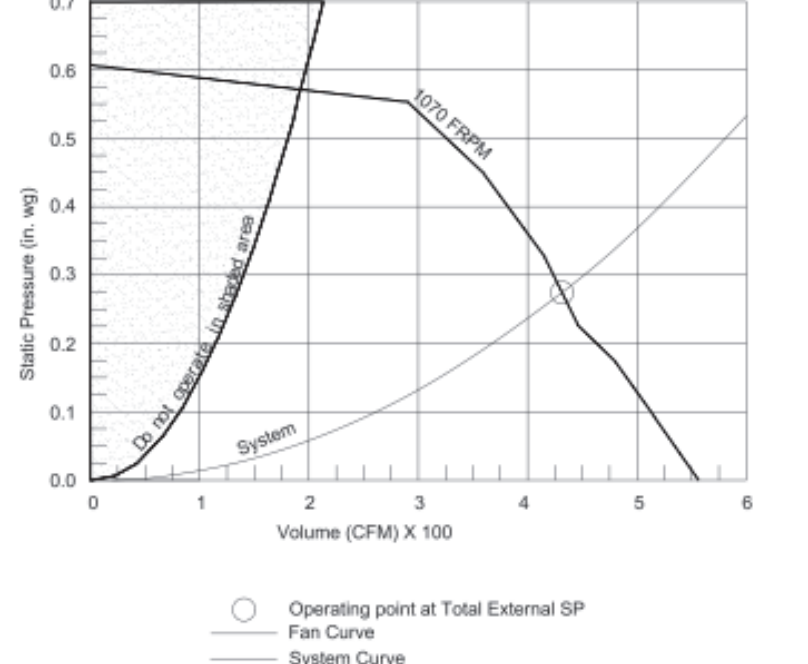

GREASE ACCESS DOOR SCHEDULE

MODEL	"A"	"B"	"C"	"E"	"F"
KAP0715	7	15	FLAT	5.5	13.5
KAP1015	10	15	1/2	7	12

ACCESS DOORS SHALL BE U.L. 1978 LISTED OR FIELD FABRICATED, REQUIRE NO TOOLS FOR REMOVAL AND MEET THE REQUIREMENTS OF THE CURRENT EDITION OF THE IMC. ACCESS DOOR SHALL BE SECURED WITH THUMB SCREWS. ACCESS DOORS SHALL BE SEALED WITH A MINIMUM 1500 DEGREE GASKET MATERIAL.

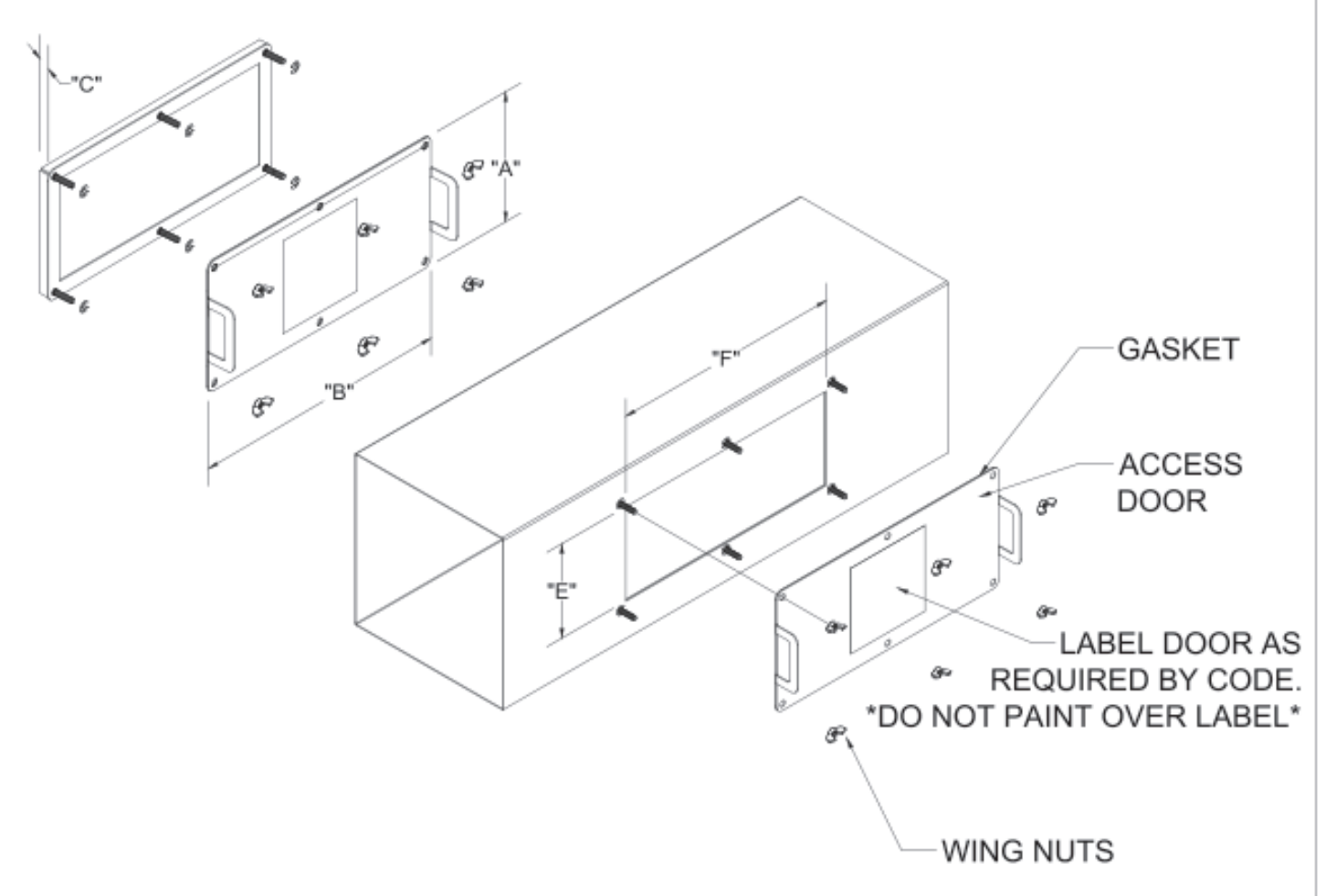

INSTALL PER MANUFACTURER'S INSTRUCTIONS

Halton Kitchen Exhaust Fan Curb Insulated Duct Curb

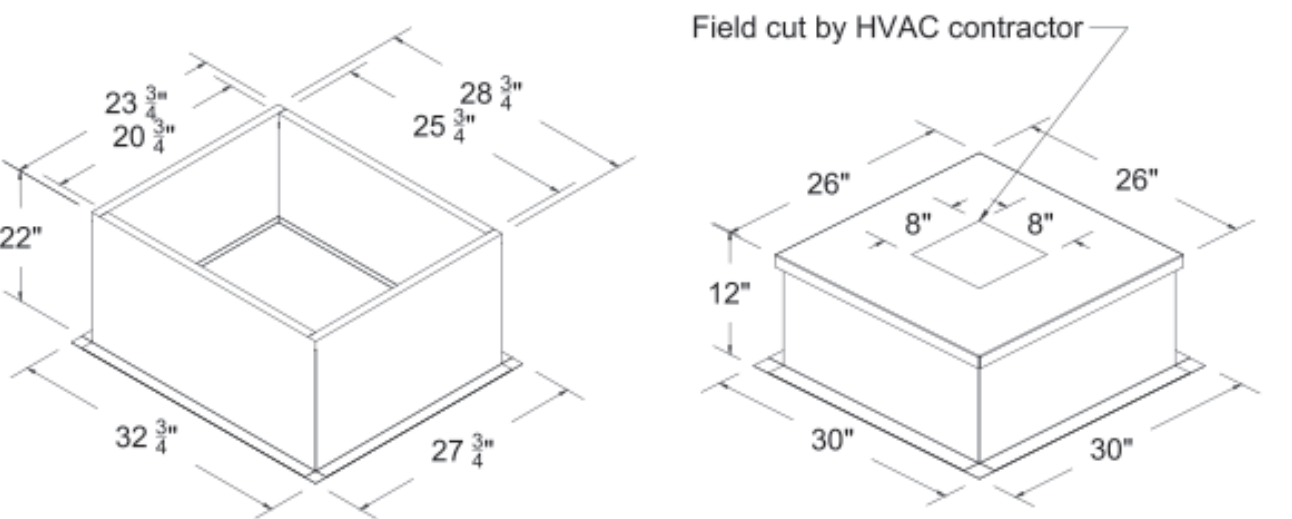

Kitchen Exhaust Fan Roof Curb
Standard Construction Features:
- Roof Curb fits between the building roof and the fan mounted directly to the roof support structure
- Constructed of 18 ga aluminum steel
- Straight Sided without a cant
- 2 in. mounting flange
- Height is 22 in.

Insulated Duct Curb
Standard Construction Features:
- Duct Curb fits between the building roof and the fan mounted directly to the roof support structure
- Constructed of 18 ga aluminum steel
- Straight Sided without a cant
- 2 in. mounting flange
- Height is 22 in.
- 18 ga. cap

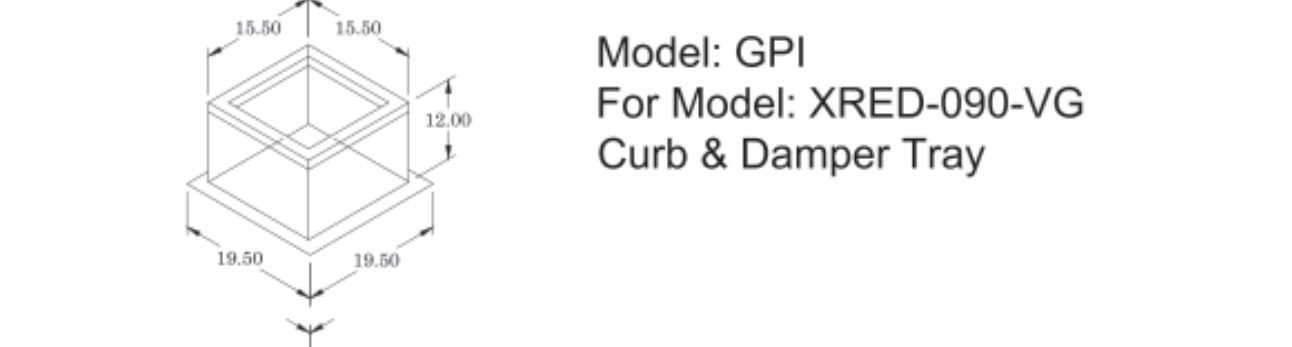

GENERAL							
TAG	QTY	MODEL	SIZING METHOD	UNDER SIZING (in.)	WEIGHT (lb)	SHIPPED ASSEMBLED	UNION LABEL NO PREFERENCE
EF-3	1	GPI-17	NOMINAL	1.5	14	YES	

ACCESSORIES			
MATERIAL GALVANIZED	SECURITY BARS NO	INSULATION LINER (in.)	INSULATION R VALUE
		1	R4.3

DIMENSIONS							
CURB HEIGHT (in.)	NOMINAL (in.)	ACTUAL (in.)	ACTUAL (in.)	ACTUAL (in.)	ACTUAL (in.)	HINGE LENGTH (in.)	HINGE BASE LENGTH (in.)
12	17	17	15.5	15.5	12	12	19.5

THIS DRAWING MUST BE CHECKED, SIGNED AND RETURNED TO THE APPROPRIATE FACTORY. PLEASE VERIFY THE FOLLOWING:
1. ALL DIMENSIONAL INFORMATION, MOUNTING POSITIONS AND CLEARANCES.
2. ELEVATION AND TYPE OF COOKING EQUIPMENT.
NOTE TO APPROVER: ANY CHANGES IN COOKING EQUIPMENT SUCH AS INCREASED ENERGY INPUTS OR EQUIPMENT CHANGES OCCUR, A RE-CALCULATION EXHAUST AIRFLOW MAY BE REQUIRED.
 REVISE AND RESUBMIT
 APPROVED FOR FABRICATION
 WITH NO CHANGES
 WITH CHANGES AS NOTED
APPROVED BY: _____ DATE: _____

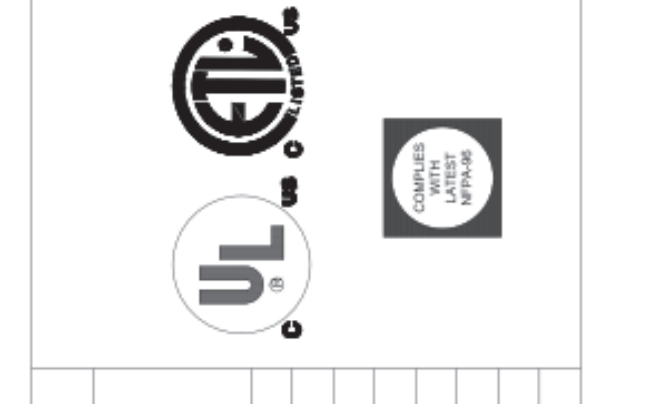

WEBSITE: www.halton.com	DATE
MAIL APPROVED DRAWINGS TO APPROPRIATE FACTORY BELOW:	BY
HALTON CO. (CANADA)	DATE
HALTON CO. (USA)	DATE
101 INDUSTRIAL DRIVE	DATE
SCOTTSDALE, KY 42164	DATE
1-270-257-8580	DATE

PROJECT: CHICK-FIL-A #4008
ROCKMART
LOCATION: ROCKMART, GA
DRAWN BY: SHK DATE: 09.05.24
SCALE: NOT TO SCALE
CONSULTANT:
Halton

DRAWING TITLE:
CFA FAN DETAILS

DRAWING No:
U24-694

REV. NO.: 0 SHEET NO.: 4 of 5



Chick-fil-A
5200 Buffington Road
Atlanta, Georgia
30349-2998

INTERPLAN
INTERPLAN LLC
AR99238
CA 8660
ARCHITECTURE
ENGINEERING
PERMITTING
220 E. CENTRAL PKWY, STE 4000
ALTA MONTGIE SPRINGS, FL 32701
407.645.5008

FOR INFORMATION ONLY

CHICK-FIL-A
ROCKMART
1500 Chattahoochee Dr
Rockmart, GA 30153

FSU#04008
BUILDING TYPE / SIZE: BTS LS BP
RELEASE DATE: 24.05

CONSTRUCTION
REVISION SCHEDULE
NO. DATE DESCRIPTION

CONSULTANT PROJECT # 2022.0674
DATE June 2024
DRAWN BY JF
Information contained on this drawing and all digital files produced for above named project may not be reproduced in any manner without express written or verbal consent from authorized project representatives.
SHEET
HALTON FANS SHOP DRAWING
SHEET NUMBER
MH-1.4

30-LS-BN/BP

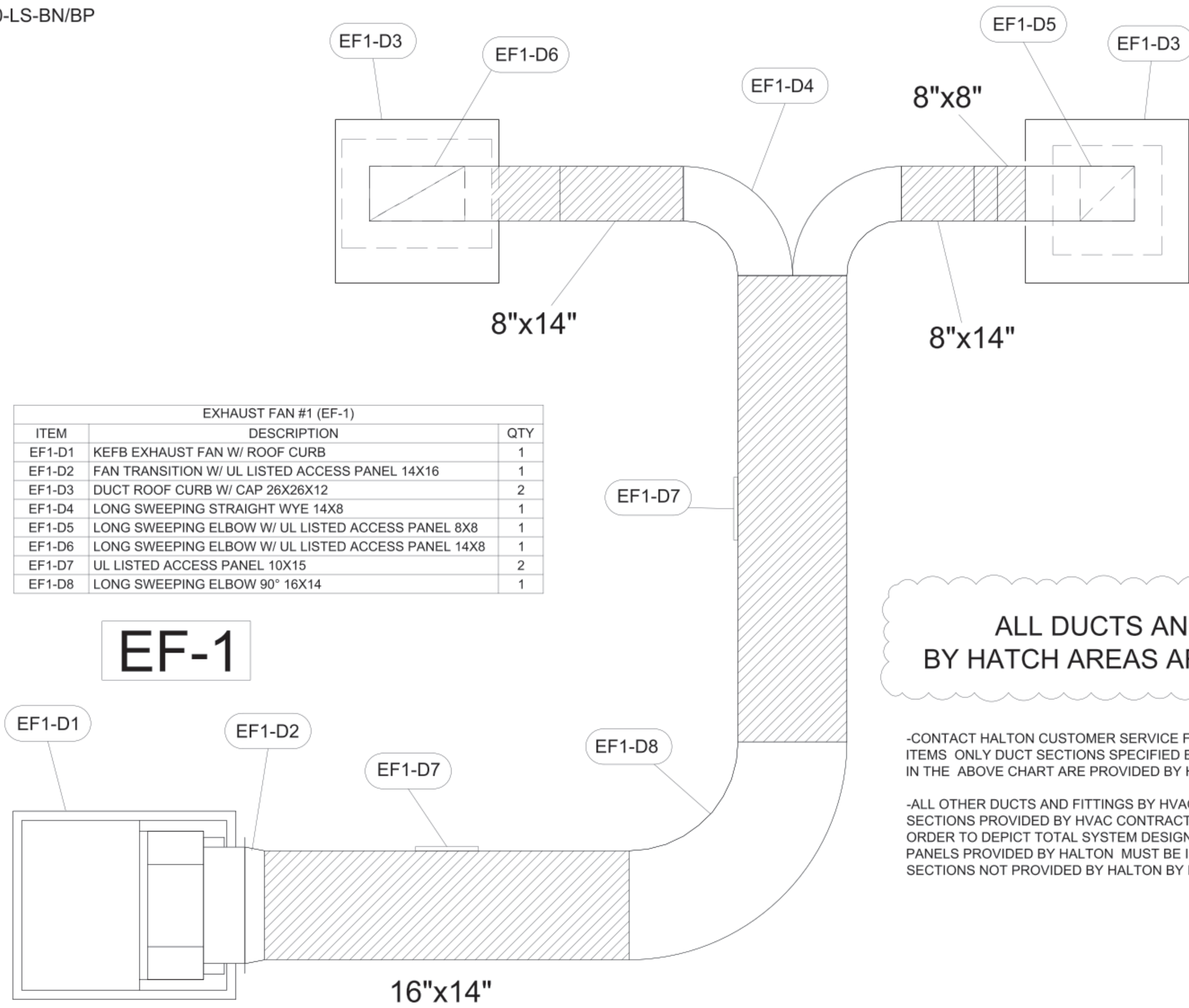

EXHAUST FAN #1 (EF-1)		
ITEM	DESCRIPTION	QTY
EF1-D1	KEFB EXHAUST FAN W/ ROOF CURB	1
EF1-D2	FAN TRANSITION W/ UL LISTED ACCESS PANEL 14X16	1
EF1-D3	DUCT ROOF CURB W/ CAP 26X26X12	2
EF1-D4	LONG SWEEPING STRAIGHT WYE 14X8	1
EF1-D5	LONG SWEEPING ELBOW W/ UL LISTED ACCESS PANEL 8X8	1
EF1-D6	LONG SWEEPING ELBOW W/ UL LISTED ACCESS PANEL 14X8	1
EF1-D7	UL LISTED ACCESS PANEL 10X15	2
EF1-D8	LONG SWEEPING ELBOW 90° 16X14	1

EF-1

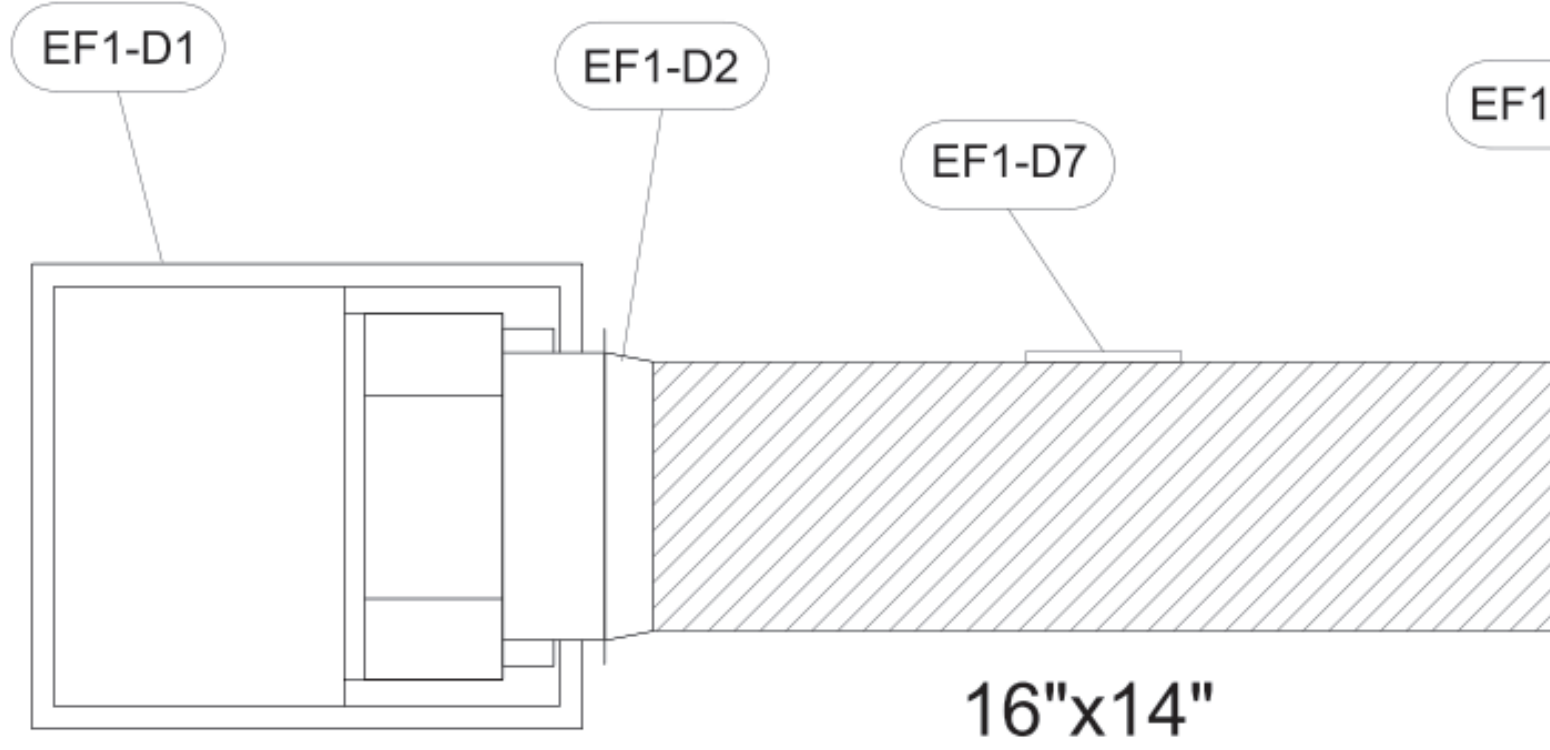

ALL DUCTS AND FITTINGS DEPICTED BY HATCH AREAS ARE BY HVAC CONTRACTOR.

-CONTACT HALTON CUSTOMER SERVICE FOR HALTON PROVIDED ITEMS ONLY DUCT SECTIONS SPECIFIED BY NUMBERS AND SHOWN IN THE ABOVE CHART ARE PROVIDED BY HALTON

-ALL OTHER DUCTS AND FITTINGS BY HVAC CONTRACTOR. DUCT SECTIONS PROVIDED BY HVAC CONTRACTOR ARE SHOWN IN ORDER TO DEPICT TOTAL SYSTEM DESIGN. THE UL LISTED ACCESS PANELS PROVIDED BY HALTON MUST BE INSTALLED IN DUCT SECTIONS NOT PROVIDED BY HALTON BY HVAC CONTRACTOR.

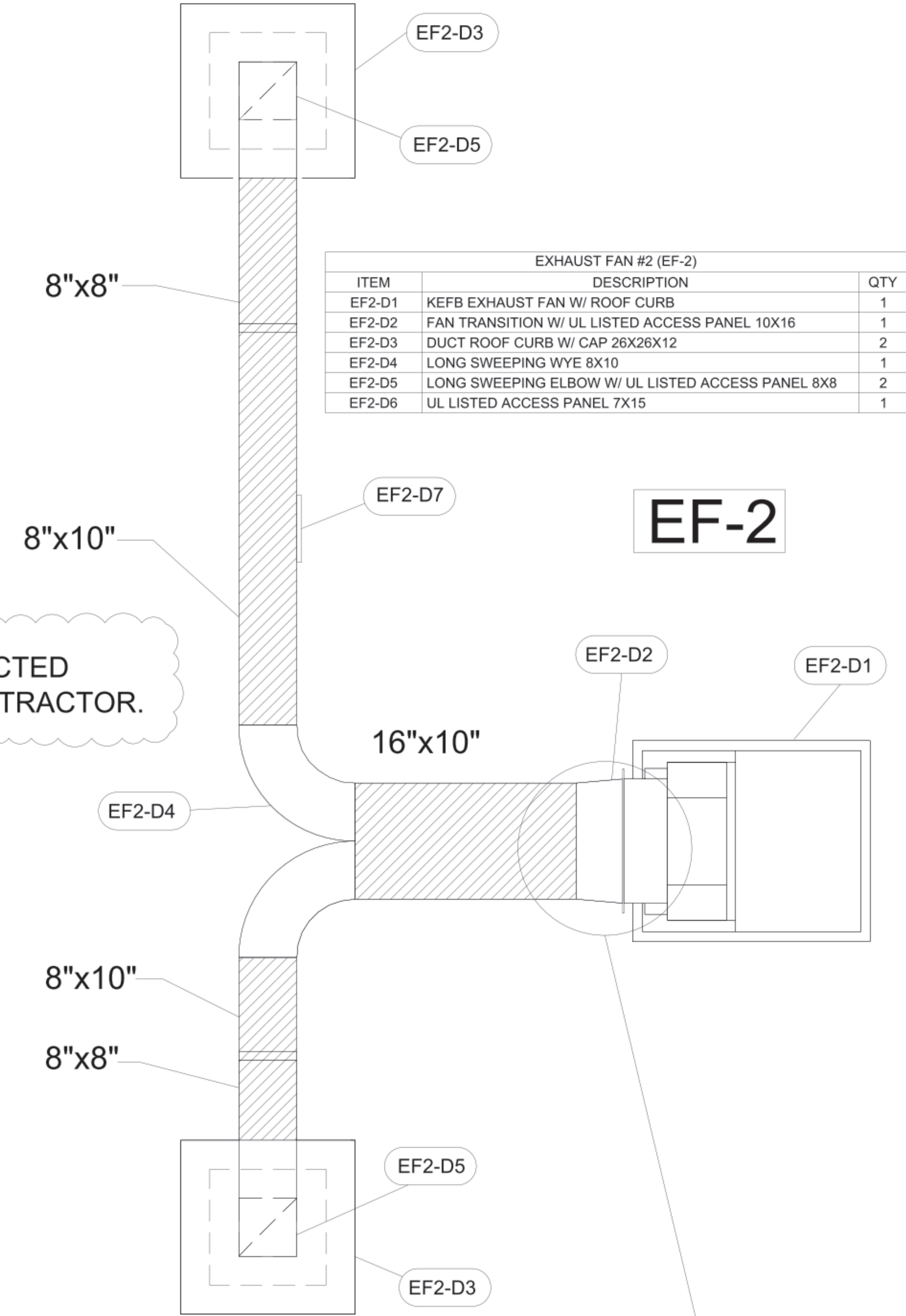
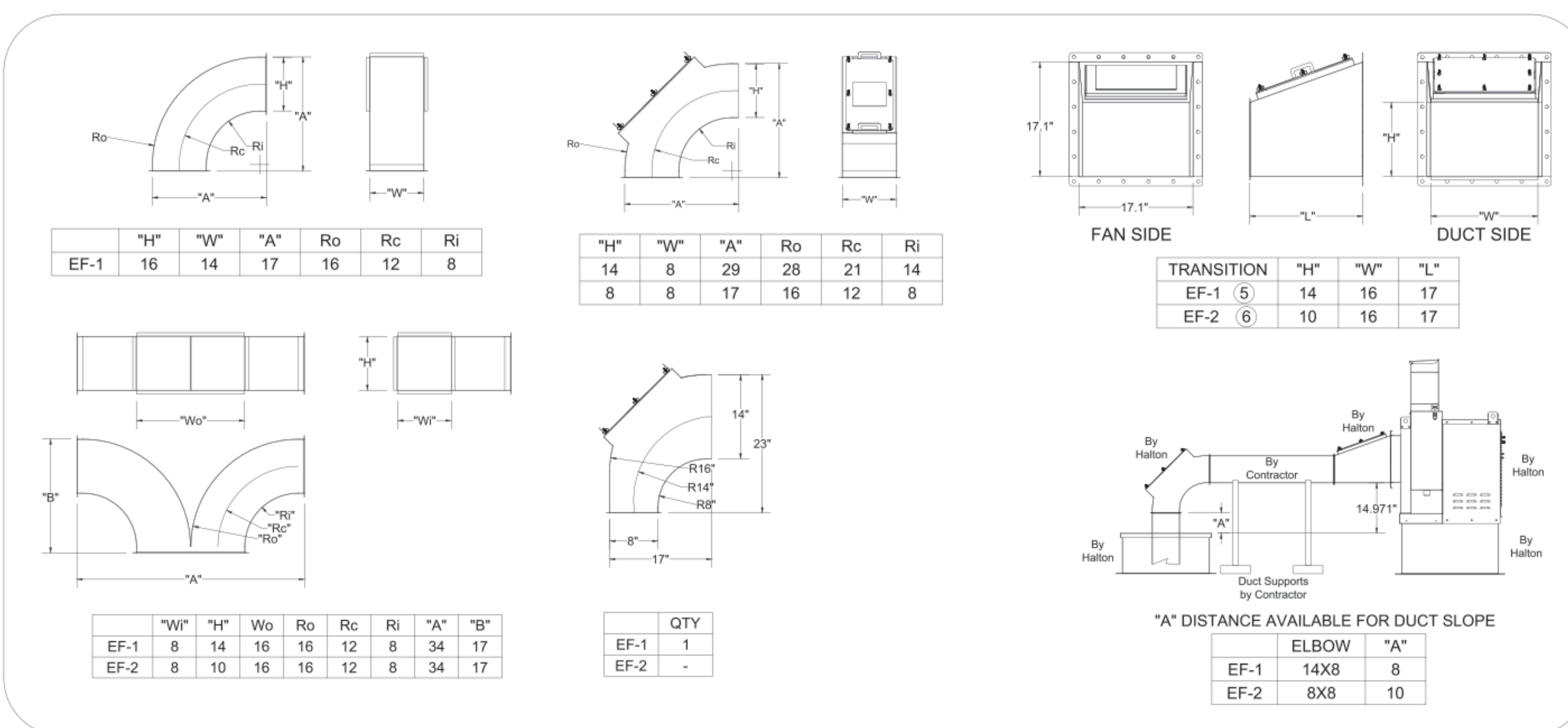

EXHAUST FAN #2 (EF-2)		
ITEM	DESCRIPTION	QTY
EF2-D1	KEFB EXHAUST FAN W/ ROOF CURB	1
EF2-D2	FAN TRANSITION W/ UL LISTED ACCESS PANEL 10X16	1
EF2-D3	DUCT ROOF CURB W/ CAP 26X26X12	2
EF2-D4	LONG SWEEPING WYE 8X10	1
EF2-D5	LONG SWEEPING ELBOW W/ UL LISTED ACCESS PANEL 8X8	2
EF2-D6	UL LISTED ACCESS PANEL 7X15	1

EF-2

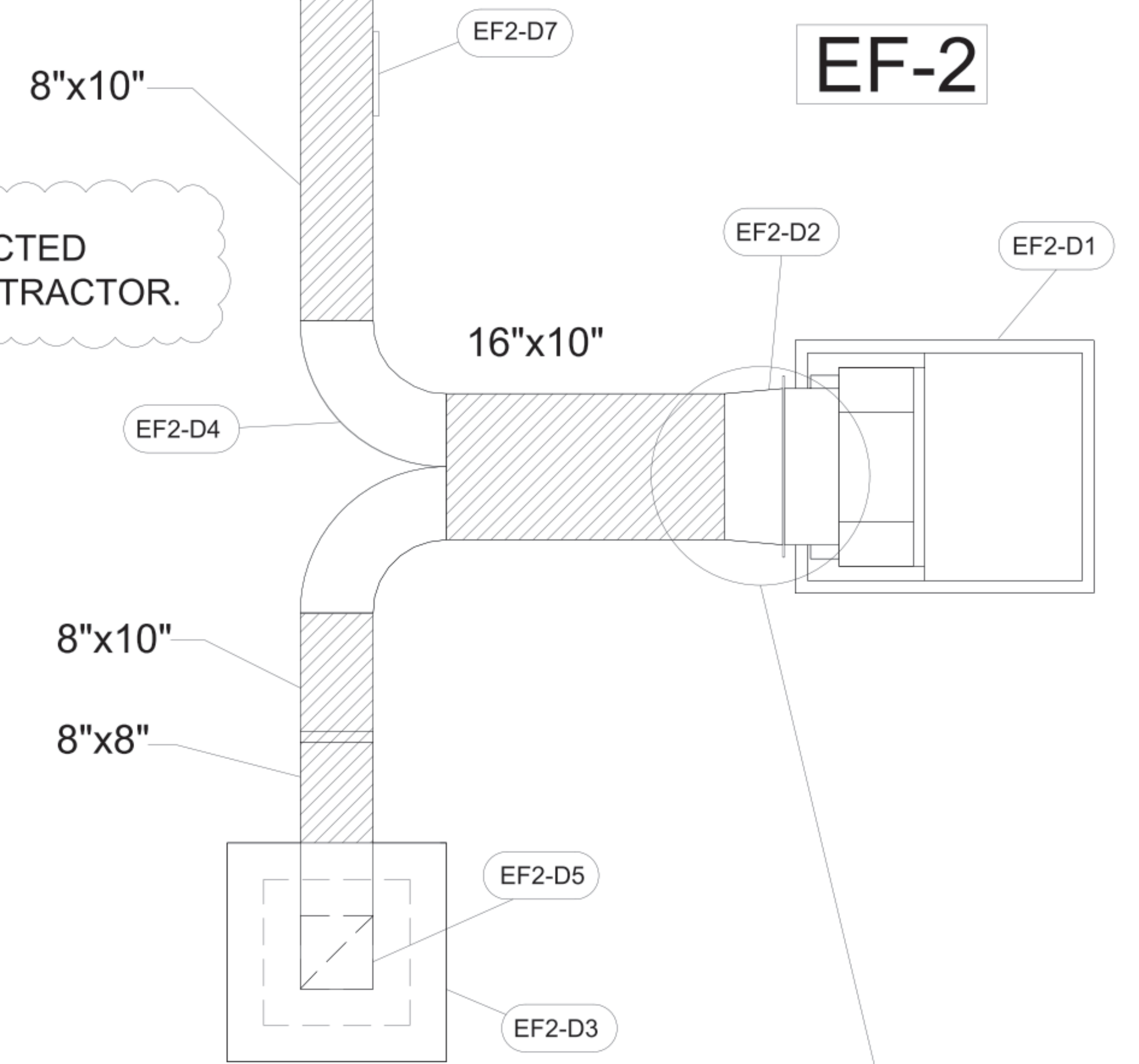

CONTRACTOR TO TRIM AS NEEDED TO ACCOMMODATE DUCT SLOPE. ALL ELBOWS WITH ACCESS PANELS. BOTH EF-1 AND EF-2

THIS DRAWING MUST BE CHECKED, SIGNED AND RETURNED TO THE APPROPRIATE FACTORY. PLEASE VERIFY THE FOLLOWING:

- ALL DIMENSIONAL INFORMATION, MOUNTING POSITIONS
- THE LOCATION AND TYPE OF COOKING EQUIPMENT.

NOTE TO APPROVER: APPROVED FOR FABRICATION WITH NO CHANGES. APPROVED FOR FABRICATION WITH CHANGES AS NOTED.

APPROVED BY: _____ DATE: _____



REV.	DATE	BY	DESCRIPTION
1			
2			
3			
4			
5			
6			
7			

PROJECT: CHICK-FIL-A #4008
ROCKMART

LOCATION: ROCKMART, GA
DRAWN BY: SKK | DATE: 09.05.24
SCALE: NOT TO SCALE
CONSULTANT:

DRAWING TITLE: CFA FAN DETAILS
DRAWING No.: U24-694

REV. NO.: 0 SHEET NO.: 5 of 5



CONSULTANT PROJECT # 2022.0674
DATE June 2024
DRAWN BY JF
Information contained on this drawing and all digital files produced for above named project may not be reproduced in any manner without express written or verbal consent from authorized project representatives.
SHEET HALTON HOOD SHOP DRAWING
SHEET NUMBER



Chick-fil-A
5200 Buffington Road
Atlanta, Georgia
30349-2998

INTERPLAN
INTERPLAN LLC
AR99238
CA 8660
ARCHITECTURE
ENGINEERING
PERMITTING

220 E. CENTRAL PKWY, STE 4000
ALTA MONTGIE SPRINGS, FL 32701
407.645.5008

SEAL:

FOR INFORMATION ONLY

CHICK-FIL-A
ROCKMART
1500 Chattahoochee Dr
Rockmart, GA 30153

FSU#04008
BUILDING TYPE / SIZE: BTS LS BP
RELEASE DATE: 24.05
PRINTED FOR CONSTRUCTION
REVISION SCHEDULE
NO. DATE DESCRIPTION

CONSULTANT PROJECT # 2022.0674
DATE June 2024
DRAWN BY JF
Information contained on this drawing and all digital files produced for above named project may not be reproduced in any manner without express written or verbal consent from authorized project representatives.
SHEET HALTON HOOD SHOP DRAWING
SHEET NUMBER

MH-1.5