

**SEQUENCE OF OPERATION  
REDUNDANCY**

BUILDING SYSTEM AIR SHALL RUN DURING OPERATING HOURS. EXHAUST FAN SHALL BE ACTIVATED BY THERMOSTAT SET AT 3 DEGREES HIGHER THAN BLDG AIR SET POINT. ONCE BLDG SYSTEM OPERATION STARTS UP AND TEMPERATURE RETURNS TO BLDG AIR SET POINT, EXHAUST FAN SHALL CEASE TO OPERATE.

**NOTES BY SYMBOL (X) :**

1. PROVIDE ACOUSTICALLY LINED RETURN AIR BOOT THRU WALL TO DECK AS HIGH AS POSSIBLE ABOVE CEILING WITH INLET ELBOW AND OUTLET 90° ELBOW FACING UPWARD. SIZE PER PLANS. REFER TO DETAIL SHEET M0.01 FOR MORE INFORMATION.
2. EXHAUST FAN TO BE INSTALLED AT CEILING AND SUSPENDED FROM STRUCTURE WITH ISOLATION SPRINGS AND CONTROLLED BY THERMOSTAT SET A 75°. EXTEND VENTILATION DUCT AS SHOWN ON DRAWINGS.
3. TRANSFER DOOR GRILLE TO BE INSTALLED IN LOWER HALF OF DOOR PRIMED AND READY FOR PAINTING BY OTHERS. COORDINATE INSTALLATION OF GRILLE WITH GENERAL CONTRACTOR.
4. INSTALL EXPANDED TAP AT LOCATION INDICATED. REFER TO DETAIL ON SHEET M0.01 FOR ADDITIONAL INFORMATION.
5. ALL EXPOSED ROUND DUCTWORK SHALL BE INTERNALLY LINED SPIRAL DUCT, MOUNTED AT TO MAINTAIN BOTTOM OF DUCT AT SAME LEVEL AS ADJACENT LIGHTING FIXTURES. PROVIDE INTERNAL LINING WITH MICROBIOLOGICAL TREATMENT.
6. EXPOSED RECTANGULAR SUPPLY DUCT SHALL HAVE 2" THICK FLEXIBLE FIBERGLASS WITH FOL WITH A VAPOR BARRIER WITH ALUMINUM WRAP OVER INSULATION OR PROVIDE INTERNAL LINING WITH MICROBIOLOGICAL TREATMENT.
7. PROVIDE INSULATION PAD TO BE INSTALLED BETWEEN THERMOSTAT AND PERIMETER WALL FOR THERMOSTATS MOUNTED ON EXTERIOR COLUMN/WALLS.
8. NEW SLOT DIFFUSER TO BE SUPPORTED TO HARD ROUND DUCT AT WALL PRIMED AND READY FOR PAINTING. COORDINATE PLACEMENT WITH SHADE POCKET.
9. EXTEND EXISTING MEDIUM PRESSURE DUCT USING SAME METHODS AND MATERIALS TO MATCH EXISTING AND WRAP DUCT AS SHOWN ON DETAIL SHEET M3.01.
10. WALL TO DECK SHALL BE SEALED AT BOTTOM OF MEDIUM PRESSURE DUCT AND AROUND ALL EXISTING MEDIUM PRESSURE DUCT LOCATED AT WALLS TO DECK.
11. PROVIDE ACOUSTICALLY LINED RETURN AIR BOOT THRU WALL TO DECK AS HIGH AS POSSIBLE ABOVE CEILING WITH INLET ELBOW AND OUTLET 90° ELBOW FACING UPWARD. SIZE PER PLANS. REFER TO DETAIL SHEET M0.01 FOR MORE INFORMATION.

REFER TO SHEET M0.01  
FOR GENERAL NOTES,  
SCHEDULES AND SYMBOLS.

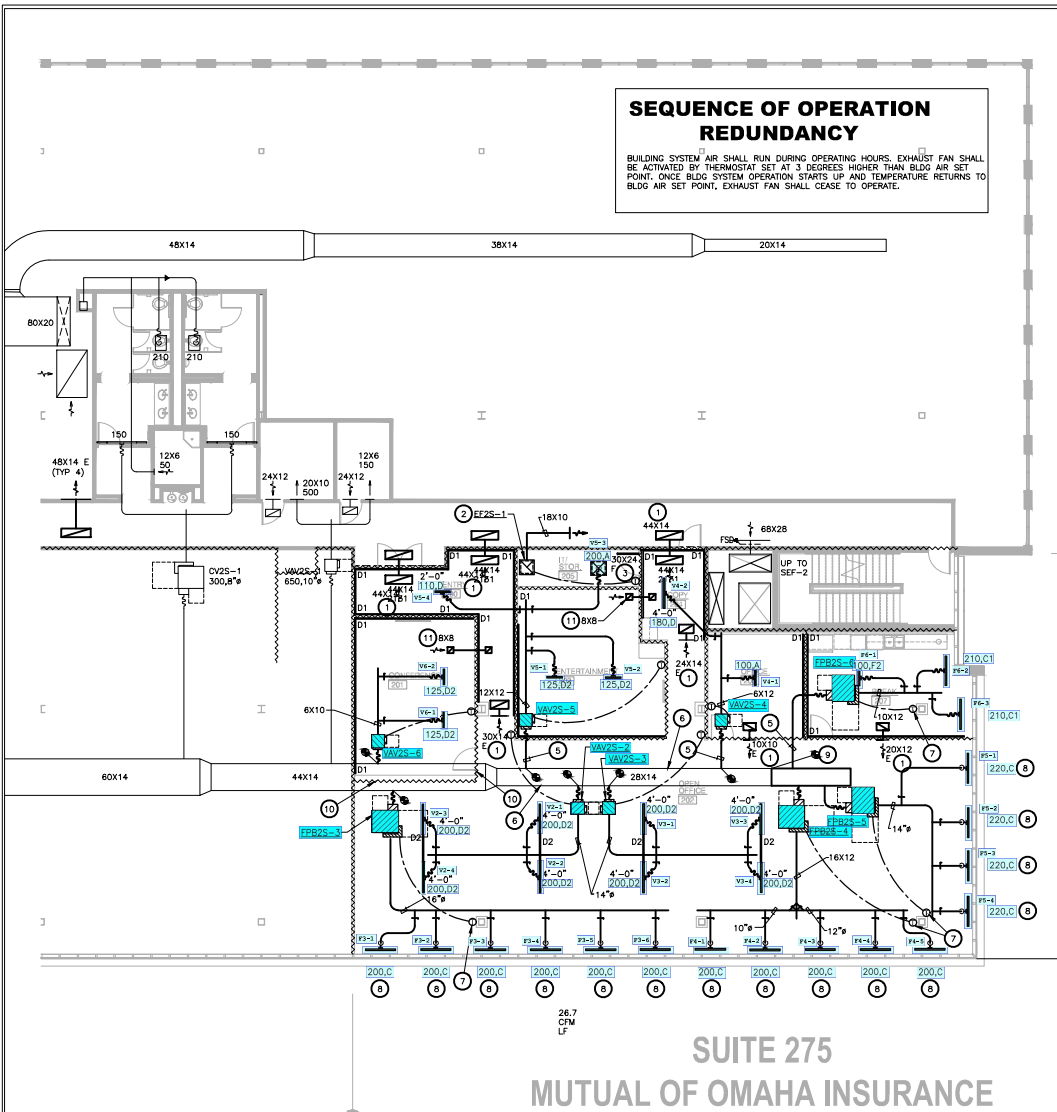

**SUITE 275  
MUTUAL OF OMAHA INSURANCE**

**1 LEVEL 02 MECHANICAL PLAN**  
SCALE: 1/4"=1'-0"



ENGINEER  
Patty + McDermott  
1700 West Dallas Parkway  
Suite 700 Dallas, TX 75207  
Tel: 214-638-0600  
Fax: 214-638-0601  
www.pattymc.com  
PROJECT NO. 1000-001900N



PROJECT NUMBER: 000-012  
DRAWN BY: MS  
CHECKED BY: BUCB  
R.S.F.: 4,862

**BILLINGSLEY COMPANY**

**6275 WEST PLANO PARKWAY  
MUTUAL OF OMAHA**

6275 WEST PLANO PARKWAY  
SUITE # 275  
PLANO, TX 75093

NO.	REVISIONS	DATE

CLIENT, ARCH AND ISSUE DATE: 02/28/2025  
RD ISSUE DATE: 03/03/2025  
PURCH ISSUE DATE: 03/03/2025

DRAWING TITLE  
**LEVEL 02  
MECHANICAL PLAN**

DRAWING NUMBER  
**M2.02**  
© 2025 idGROUP, LLC

