

ISSUES

| | | |
|----|------------|------------------------|
| 1 | 03.15.2022 | ISSUE FOR PERMIT |
| 2 | 05.09.2022 | ISSUE FOR CONSTRUCTION |
| 3 | | |
| 4 | | |
| 5 | | |
| 6 | | |
| 7 | | |
| 8 | | |
| 9 | | |
| 10 | | |

REVISIONS

| | | |
|---|------------|-----------|
| 1 | 07.29.2022 | DC-PCR-01 |
| 2 | 09.02.2022 | DC-PCR-03 |
| 3 | 09.02.2022 | DC-PCR-03 |
| 4 | 09.27.2022 | DC-PCR-04 |

KEYED NOTES - SHEET IM201B

- ROUTE 1" CONDENSATE TO MOP SINK IN JAN 106
- RELOCATE EXISTING DUST COLLECTORS FROM EXISTING SHOP. COORDINATE FINAL LOCATION OF DUST COLLECTOR AND ASSOCIATED ELECTRICAL CIRCUIT WITH CLIENT.
- PROVIDE EXHAUST FAN. LOCATE INLET 12" AFF. REF IM601 FOR SCHEDULE.
- PROVIDE VAV ROOFTOP UNIT REF IM601 FOR SCHEDULE.
- PROVIDE VAV ROOFTOP UNIT REF IM601 FOR SCHEDULE.
- PROVIDE EXHAUST FAN WITH DUCTWORK AND 3 DAMPERED EXHAUST GRILLES LOCATED DIRECTLY OVER SHELVING
- PROVIDE EXPOSED DUCTWORK WITH SIDEWALL GRILLES IN THIS AREA.
- SIDEWALL DUCTWORK TO BE SIZED FOR UNDER 500 FPM
- PROVIDE 1" FIBERGLASS ACOUSTIC LINER IN ENTIRE DUCT.
- PROVIDE (3) AIR FILTRATION SYSTEMS EQUAL TO JET AFS-1000B. MOUNT 12" AFF. COORDINATE EXACT PLACEMENT WITH OWNER.

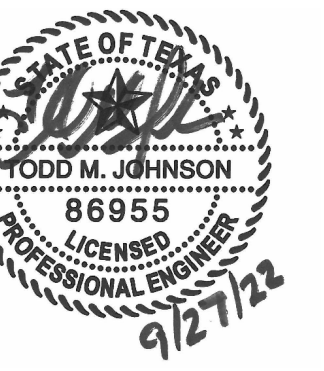

AT HOME - DESIGN CENTER

3030 SAINTSBURY ST.
COPPELL, TX 75019

KEYPLAN

REVISION SUMMARY
MODIFIED DESIGN TO ACCOMMODATE RELOCATED RTUS.
ADDED NATURAL GAS PIPING FOR ROOFTOP UNITS
ADDED NOTE FOR FILTRATION UNITS.

LEVEL 01 MECHANICAL PLAN - AREA B

JOB 21436.0000
DATE 05.09.2022
SHEET

IM02.01B

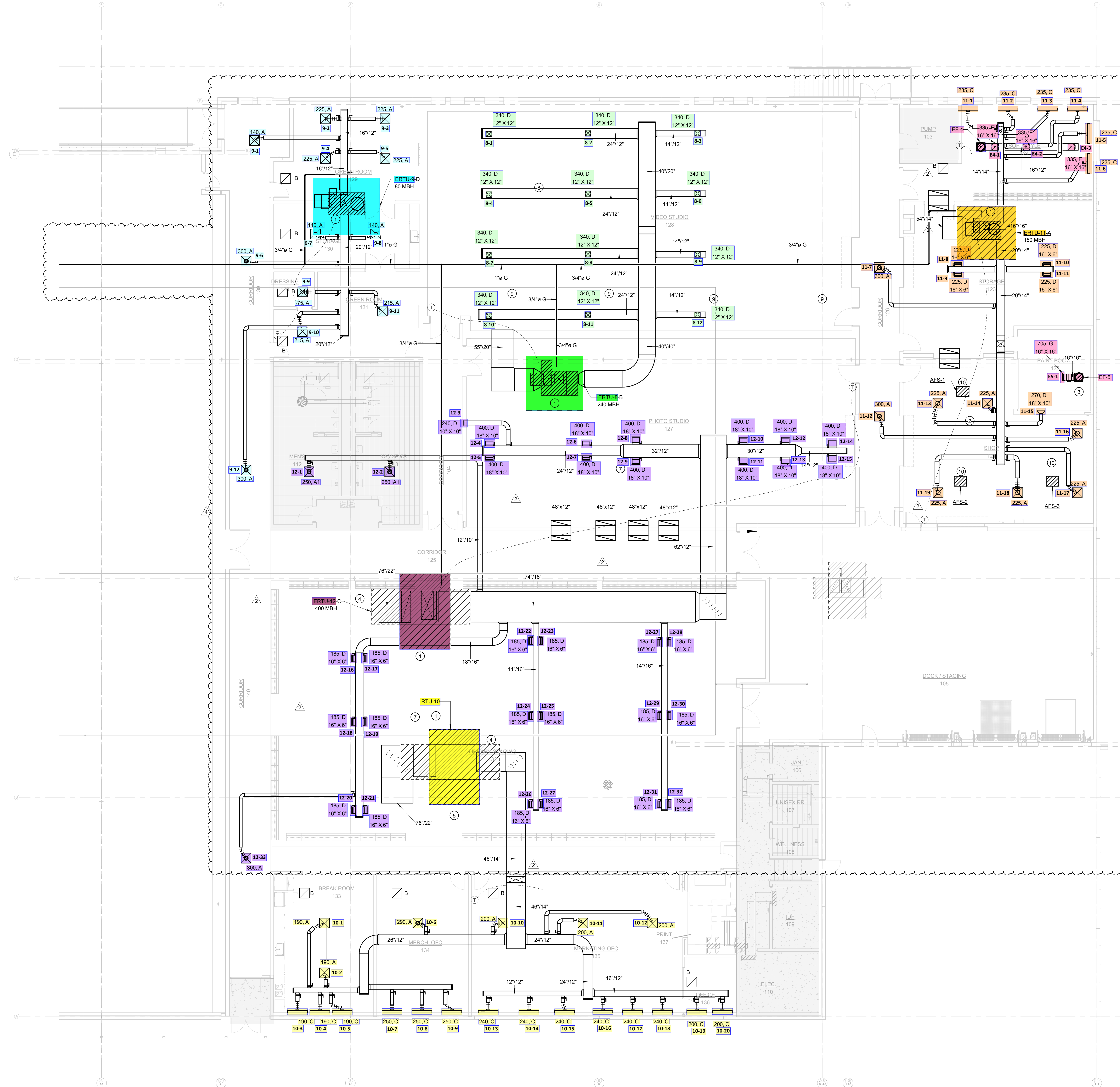

1 LEVEL 01 MECHANICAL PLAN - AREA B
1/8" = 1'-0"

9/27/2022 11:13:30 AM IM02.01BEVEL 01 MECHANICAL PLAN - AREA B