

HVAC GENERAL NOTES

- A GENERAL NOTES APPLY TO HVAC SHEETS.
- B WORK SHALL COMPLY WITH STATE AND LOCAL CODE REQUIREMENTS AS APPROVED AND AMENDED BY THE AUTHORITY HAVING JURISDICTION, INCLUDING APPLICABLE SECTIONS OF NFPA, THE MECHANICAL CODE, AND ANY INTERIM AMENDMENTS AT THE TIME OF THE PROPOSAL. PURCHASE PERMITS ASSOCIATED WITH THE WORK OBTAIN INSPECTIONS REQUIRED BY CODE. SEE ARCHITECTURAL SHEETS FOR THE PREVAILING CODES.
- C CONTRACTOR AND SUBCONTRACTORS SHALL REVIEW A COMPLETE SET OF THE CONSTRUCTION DOCUMENTS.
- D COORDINATE WORK WITH THE WORK OF OTHER TRADES, EQUIPMENT FURNISHED BY OTHERS, REQUIREMENTS OF THE OWNER, AND OF THE EXISTING CONDITIONS AT THE PROJECT SITE.
- E DRAWINGS FOR THE MECHANICAL WORK ARE DIAGRAMMATIC, SHOWING THE GENERAL LOCATION, TYPE, LAYOUT, AND EQUIPMENT REQUIRED. THE DRAWING SHALL NOT BE SCALED FOR EXACT MEASUREMENTS, REFER TO ARCHITECTURAL DRAWINGS FOR DIMENSIONS. REFER TO MANUFACTURER'S STANDARD INSTALLATION DRAWINGS FOR EQUIPMENT CONNECTIONS AND INSTALLATION REQUIREMENTS. PROVIDE DUCTWORK, CONNECTIONS, OFFSETS, ACCESSORIES, AND MATERIALS NECESSARY FOR A COMPLETE SYSTEM.
- F DUCT DIMENSIONS ON PLANS INDICATE DIMENSIONS OF INTERNAL FREE AREA.
- G PERFORATED CEILING DIFFUSERS SHALL BE 4-WAY UNLESS NOTED OTHERWISE.
- H COORDINATE ROOF WORK WITH THE OWNER'S CONSTRUCTION MANAGER PRIOR TO CONSTRUCTION.
- I UNLESS NOTED OTHERWISE RECTANGULAR DUCT ELBOWS GREATER THAN 45° SHALL BE MITERED ELBOWS WITH DOUBLE-THICKNESS TURNING VANES AND RECTANGULAR DUCT ELBOWS 45° OR LESS SHALL BE RADIUSSED ELBOWS WITH AN INSIDE RADIUS OF AT LEAST 1/2 THE WIDTH OF THE DUCT.
- J REPLACE AIR FILTERS WITH NEW, CLEAN MERV 8 AIR FILTERS AT TURNOVER.
- K THE TERM "FURNISH" MEANS SUPPLY AND DELIVER TO THE PROJECT SITE, READY FOR UNLOADING, UNPACKING, ASSEMBLY, INSTALLATION, AND SIMILAR OPERATIONS. THE TERM "INSTALL" DESCRIBES THE OPERATIONS AT THE PROJECT SITE INCLUDING THE ACTUAL UNLOADING, UNPACKING, ASSEMBLY, ERECTING, PLACING, ANCHORING, APPLYING, WORKING TO DIMENSION, FINISHING, CURING, PROTECTING, CLEANING, AND SIMILAR OPERATIONS. THE TERM "PROVIDE" MEANS TO FURNISH AND INSTALL, COMPLETE AND READY FOR THE INTENDED USE.
- L PROVIDE LABELING CALLED FOR IN THE HVAC DRAWINGS USING ENGRAVED PHENOLIC PLATES.
- M PROVIDE P3000 12 GA. UNISTRUT WITH PG FINISH FOR DUCT SUPPORTS AND OTHER UNISTRUT IN AREAS EXPOSED TO VIEW. SLOTTED UNISTRUT AND OTHER UNISTRUT WITH HOLES IS NOT ACCEPTABLE.

HVAC MATERIAL SCHEDULE		
	APPLICATION	ALLOWABLE MATERIAL
DUCT	CONCEALED, GENERAL EXHAUST	RECT. OR ROUND AS SHOWN
	CONCEALED, RETURN	RECT. OR ROUND AS SHOWN, LINED OR INSULATED
	CONCEALED, SUPPLY	RECT. OR ROUND AS SHOWN, LINED OR INSULATED
	CONCEALED, TYPE I HOOD EXHAUST	RECTANGULAR 16 GA. BLACK IRON W/ WRAP OR UL 1978 FACTORY-MANUFACTURED DUCT W/ WRAP (SUBMIT SHOP DRAWINGS FOR FACTORY-MANUFACTURED DUCT PRIOR TO ORDERING FOR APPROVAL)
	EXPOSED GENERAL EXHAUST	RECTANGULAR, NO EXPOSED DUCT-SEALING MASTIC
	EXPOSED RETURN	RECTANGULAR, NO EXPOSED DUCT-SEALING MASTIC
	EXPOSED SUPPLY	RECT. LINED OR ROUND AS SHOWN, NO EXPOSED DUCT-SEALING MASTIC

SECTION 15732 - PACKAGED ROOFTOP AIR-CONDITIONING UNITS

- PART 1 - GENERAL**
- 1.1 SECTION REQUIREMENTS**
- A. Submittals: Product Data and Shop Drawings.
 - B. Comply with ASHRAE 15.
 - C. EER: Equal to or greater than prescribed by the energy code adopted by the Authority Having Jurisdiction.
 - D. Warranties: Submit a written warranty, signed by the manufacturer, agreeing to the repair or replacement of components that fail within 5 years of Substantial Completion.
- PART 2 - PRODUCTS**
- 2.1 PACKAGED UNITS, 5 TO 20 TONS**
- A. Factory assembled and tested, consisting of compressors, condensers, evaporator coils, condenser and evaporator fans, refrigeration and temperature controls, filters, and dampers.
 1. Refer to Rooftop Heating/Cooling Unit Schedule on drawing M600 for capacities, and manufacturers.
 2. Evaporator Fans: Belt or direct driven, forward curved centrifugal.
 3. Exhaust/Relief Fans: Direct drive, forward curved centrifugal or propeller.
 4. Condenser Fans: Direct drive propeller.
 5. Refrigerant Coils: Aluminum fins and copper coil.
 6. Compressors: Serviceable hermetic or fully hermetic, with safety controls, hot gas bypass, and timed off controls.
 7. Heat Exchangers: Gas fired, with gas controls, electronic ignition, high limit cutout, and forced draft proving switch.
 8. Economizer controls (Comparative Enthalpy, 100% capacity).
 9. Smoke Detectors: Photoelectric in supply and/or return as called for in schedule on sheet M600.
 - 10. Operating Controls: Two stage heating and two stage cooling on units 7-1/2 tons and over.
 - 11. Roof curb.
 - 12. Control Wiring from T-stat to rooftop unit: Shall be 18ga / 7 conductor, rated for plenum applications.
 - 13. Control Wiring from T-stat to remote sensor: Shall be a separate 18ga / 2 conductor shielded, rated for plenum applications.

- PART 3 - EXECUTION**
- 3.1 INSTALLATION**
- A. Install units level and plumb and firmly anchored.
 - B. Connect gas piping to burner with pipe same size as gas train inlet, and provide union with sufficient clearance for burner removal and service.
 - C. Install ducts to termination in roof mounting frames. Terminate ducts through roof structure.
 - D. Connect units to wiring systems and to ground.
- END OF SECTION 15732

SECTION 15810 - DUCTS AND ACCESSORIES

- PART 1 - GENERAL**
- 1.1 SECTION REQUIREMENTS**
- A. Submittals: Product Data for fire and smoke dampers.
 - B. Comply with NFPA 90A for systems serving spaces more than 25,000 cu. ft. in volume or building Types II, IV, and V construction more than 3 stories in height.
 - C. Comply with NFPA 90B for systems serving spaces in 1 or 2 family dwellings or serving spaces less than 25,000 cu. ft..
 - D. Comply with NFPA 96, "Ventilation Control and Fire Protection of Commercial Cooking Operations," for kitchen hood ducts.
 - E. Comply with UL 181 and UL 181A for ducts and closures.
 - F. Testing, Adjusting, and Balancing Agency Qualifications: AABC certified (to be furnished by Tenant).
- PART 2 - PRODUCTS**
- 2.1 DUCTS**
- A. Spiral Duct: Spiral Lock Seam, without insulation, G90 galvanized finish, ASTM A-653/924
 1. Basis of Design Manufacturers: Lindab SPIROsafe, alternates to the basis of design must be submitted for review.
 2. Fittings: Factory produced standing seam construction with internal sealing. Fittings with a major axis of 36" or smaller shall be 20 gauge. Fittings with a major axis of 37"-48" shall be 18 gauge.
 - B. Galvanized Steel Sheet: Forming steel, ASTM A 653/653M, G90 coating designation.
 - C. Duct Liner: ASTM C 1071, Type II, with an airstream surface coated with a temperature resistant coating. Thickness: 1-1/2 inch. R-value : 8.
 1. Adhesive: ASTM C 916, Type I.
 2. Mechanical Fasteners: Galvanized steel pin, length as required to penetrate liner plus a 1/8 inch projection maximum into the airstream.
 - D. Joint and Seam Tape: Comply with UL 181A.
 - E. Joint and Seam Sealant: Comply with UL 181A.
 - F. Rectangular Metal Duct Fabrication: Comply with SMACNA's "HVAC Duct Construction Standard" for metal thickness, reinforcing types and intervals, tie rod applications, and joint types and intervals.

- 2.2 ACCESSORIES**
- A. Volume-Control Dampers: Factory fabricated volume control dampers, complete with required hardware and accessories. Single blade and multiple opposed blade, standard leakage rating, and suitable for horizontal or vertical applications.
 - B. Fire Dampers: Factory-fabricated fire dampers, complete with required hardware and accessories. UL labeled according to UL 555, "Fire Dampers".
 - C. Flexible Connectors: Flame retardant or noncombustible fabrics, coatings, and adhesives complying with UL 181, Class 1.
 - D. Flexible Ducts: Factory fabricated, insulated, round duct, with an outer jacket enclosing 2 inch thick, glass fiber insulation, R-value: 6.0, around a continuous inner liner.
- PART 3 - EXECUTION**
- 3.1 INSTALLATION**
- A. Duct System Pressure Class: Construct and install each duct system with 2 inch positive and negative duct pressure classifications.
 - B. Conceal ducts from view in finished and occupied spaces. Except where noted as exposed.
 - C. Avoid passing through electrical equipment spaces and enclosures.
 - D. Support and connect metal ducts according to SMACNA's "HVAC Duct Construction Standard".
 - E. Install duct accessories according to applicable portions of details of construction as shown in SMACNA standards.
 - F. Install liner and/or insulation on ductwork per the material schedule on sheet M010.
 - G. Install volume control dampers in lined duct with methods to avoid damage to liner and to avoid erosion of duct liner.
 - H. Install fire and smoke dampers according to manufacturer's UL approved written instructions.
 - I. Install fusible links in fire dampers.
 1. Provide saddle tags at tees for exposed ductwork.
- 3.2 TESTING, ADJUSTING, AND BALANCING**
- A. The Tenant will supply an independent balance agent to to balance and adjust the HVAC installation. The balance agent will be responsible for any pulley or belt changes required.
 - B. The GC is to have trained staffed available during the balancing to correct issues noted by the balance agent.
 - C. The balance agent is to balance airflow within distribution systems, including submain, branches, and terminals to indicated quantities +/- 10%. The hood exhaust system shall be balanced to a tolerance of -0+10% and the make-up air system to a tolerance of -10+0%.
 - D. The balance agent is to supply a copy of the balance report to the Tenant, engineer and general contractor for review.
- END OF SECTION 15810

SECTION 15855 - DIFFUSERS, REGISTERS, AND GRILLES







- PART 1 - GENERAL**
- 1.1 SECTION REQUIREMENTS**
- A. Submittals: None.
- PART 2 - PRODUCTS**
- 2.1 OUTLETS AND INLETS**
- A. All air terminal devices:
 1. Refer to Grills, Registers, and Diffusers Schedule for equipment schedule
 2. Manufacturer: As scheduled (NO SUBSTITUTIONS)
 3. Material: As scheduled.
 4. Finish: As scheduled.
 5. Mounting: As scheduled.
- PART 3 - EXECUTION**
- 3.1 INSTALLATION**
- A. Coordinate location and installation with duct installation and installation of other ceiling and wall mounted items.
 - B. Locate ceiling diffusers, registers, and grilles, as indicated on the architectural "reflected ceiling plans." Unless otherwise indicated, locate units in center of acoustical ceiling panels.
- END OF SECTION 15855

HVAC ABBREVIATIONS

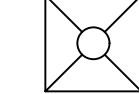
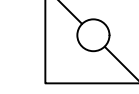
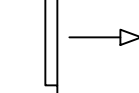
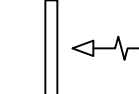
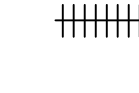
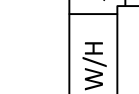
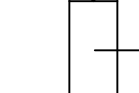
- (E) EXISTING
- ABV ABOVE
- ADA AMERICANS WITH DISABILITIES ACT
- AFB ABOVE FINISHED FLOOR
- AFG ABOVE FINISHED GRADE
- AHJ AUTHORITY HAVING JURISDICTION
- BFF BELOW FINISHED FLOOR
- BFG BELOW FINISHED GRADE
- BOH BACK OF HOUSE
- CLG CEILING
- CTE CONNECT TO EXISTING
- DN DOWN
- EXT'G EXISTING
- FLR FLOOR
- FOH FRONT OF HOUSE
- GYP GYPSUM BOARD
- NTS NOT TO SCALE
- O/H OVERHEAD
- OBDD OPPOSED BLADE DAMPER
- TYP TYPICAL
- U/G UNDERGROUND
- UNO UNLESS NOTED OTHERWISE
- VFD VARIABLE FREQUENCY DRIVE
- VSC VARIABLE SPEED CONTROLLER
- W/ WITH
- WIC WALK-IN COOLER

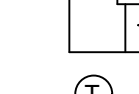
- CO2AS TENANT'S CO2 ALARM SUPPLIER
- GC GENERAL CONTRACTOR
- HES TENANT'S HVAC EQUIPMENT SUPPLIER
- HS TENANT'S HOOD SUPPLIER
- KES TENANT'S KITCHEN EQUIPMENT SUPPLIER
- LL LANDLORD
- SPS TENANT'S SODA POP SUPPLIER
- TAB TENANT'S TEST AND BALANCE VENDOR
- TCC TENANT'S CABLING CONTRACTOR
- TDC TENANT'S DUCT CLEANER
- TEMS TENANT'S ENERGY MANAGEMENT SYSTEM SUPPLIER
- TLS TENANT'S LIGHT/LAMP SUPPLIER
- TMB TENANT'S MENU BOARD SUPPLIER
- TMS TENANT'S MILLWORK SUPPLIER
- TP TENANT'S PHONE SUPPLIER
- TRS TENANT'S RAILING SUPPLIER
- TSV TENANT'S SIGN VENDOR
- TUV TENANT'S UV SNAITIZER SUPPLIER
- WCS TENANT'S WALK-IN COOLER SUPPLIER
- WHS TENANT'S WATER HEATER SUPPLIER

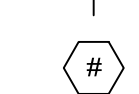
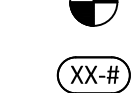
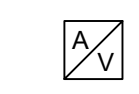
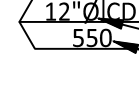
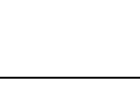
HVAC SYMBOLS

-  CEILING DIFFUSER
-  CEILING-MOUNTED RETURN OR EXHAUST REGISTER
-  SUPPLY REGISTER
-  RETURN GRILLE
-  FLEXIBLE DUCT
-  MITERED CORNER WITH TURNING VANES
-  DUCTWORK INTERNAL FREE DIMENSIONS (WIDTH/HEIGHT) RECTANGULAR TO ROUND DUCT TRANSITION
-  DUCT-MOUNTED SMOKE DETECTOR
-  MOTOR-OPERATED DAMPER
-  MANUAL VOLUME DAMPER
-  GREASE DUCT CLEANOUT
-  MITERED CORNER WITHOUT TURNING VANES
-  GRIDPOINT THERMOSTAT
-  GRIDPOINT ZONE SENSOR MODULE
-  GRIDPOINT SUPPLY PROBE
-  PLAN NOTE: SEE PLAN NOTES LISTED ON THE SAME SHEET FOR NOTE MEANING
- CONNECT TO EXISTING
- EQUIPMENT TAG: SEE EQUIPMENT SCHEDULE ON SHEET M600 FOR EQUIPMENT INFORMATION
- AUDIO/VISUAL REMOTE SMOKE DETECTOR ANNUNCIATOR WITH REMOTE KEY OPERATED RESET
- GRILL, REGISTER, OR DIFFUSER TAG: TAG NECK SIZE AIRFLOW (CFM)

CHIPOTLE MEXICAN GRILL
 'FOOTHILL BLVD'

8030 CHERRY AVENUE, SUITE 100
 FONTANA, CA 92335

ISSUE DATES	
ICP	06-07-22
B + S' HEALTH SUBMITTAL 1	09-06-22
B + S' RESUBMITTAL 1	04-28-21
B+S CORRECTIONS 1	11-02-22
HEALTH CORRECTIONS 1	11-02-22
HEALTH SET 3	01-11-23
Bldg+Construction Set	07-21-23

THE DESIGN, DETAILS & SPECIFICATIONS CONTAINED IN THIS DRAWING ARE CONFIDENTIAL. THE RECIPIENT OF THIS DRAWING HEREBY ACKNOWLEDGES & AGREES IT IS THE SOLE PROPERTY OF CHIPOTLE & THAT THEY SHALL NEITHER USE NOR REVEAL ANY OF THE DESIGN, DETAILS & SPECIFICATIONS CONTAINED IN THIS DRAWING, OUTSIDE OF THE CONTRACTUAL AGREEMENT WITH WICK ARCHITECTURE & DESIGN WITHOUT EXPRESS WRITTEN PERMISSION FROM WICK ARCHITECTURE & DESIGN & CHIPOTLE.

COPYRIGHT: CHIPOTLE
 ALL RIGHTS RESERVED



SCALE: AS SHOWN DATE: 09/02/22

HVAC SPECIFICATIONS

M010

HVAC PLAN NOTES

- SEE ARCHITECTURAL REFLECTED CEILING PLAN FOR CEILING MOUNTED EQUIPMENT LOCATION. TYPICAL.
- PAINT DUCTWORK VISIBLE THROUGH DINING ROOM SUPPLY REGISTERS BLACK. TYPICAL.
- RUN DUCTWORK BETWEEN TRUSSES.
- 26/14 DUCT UP FOR TRANSITION TO RTU-1 RETURN CONNECTION IN ROOF CURB. RTU-1 SHALL HAVE AN INTEGRAL SMOKE DETECTOR MOUNTED IN THE RETURN AIR STREAM. INTERLOCK SMOKE DETECTOR TO RTU-1 OPERATION.
- 26/14 DUCT UP FOR TRANSITION TO RTU-2 RETURN CONNECTION IN ROOF CURB. RTU-2 SHALL HAVE AN INTEGRAL SMOKE DETECTOR MOUNTED IN THE RETURN AIR STREAM. INTERLOCK SMOKE DETECTOR TO RTU-2 OPERATION.
- 26/14 DUCT UP FROM BUILDING SUPPLY THROUGH ROOF. TRANSITION TO RTU-1 SUPPLY CONNECTION IN ROOF CURB.
- 26/18 DUCT UP FROM BUILDING SUPPLY TO RTU-2 SUPPLY CONNECTION. TRANSITION IN ROOF CURB.
- 16/16 DUCT UP THROUGH ROOF. TRANSITION TO MAU-1 SUPPLY CONNECTION IN ROOF CURB.
- 10/15 DUCTS UP FROM HOOD TO 20/15 DUCT THROUGH ROOF TO EF-1 COMPLIANT WITH NFPA 96. PROVIDE RADIUS ELBOWS WITH AN INSIDE RADIUS OF 0.5W AT ELBOWS IN GREASE DUCT.
- 8/6 DUCT UP THROUGH ROOF TO EF-2.
- 24/10 DUCT DOWN TO MAKEUP AIR PSP DUCT CONNECTION. TRANSITION TO SUPPLY PLENUM OPENING SIZE. TYPICAL FOR 4.
- 8" DIA. DUCT DOWN TO AC PSP DUCT CONNECTION. TRANSITION TO SUPPLY PLENUM OPENING SIZE. TYPICAL. CAP UNUSED DUCT CONNECTIONS.
- INSTALL GRIDPOINT THERMOSTATS FURNISHED BY TEMS FOR RTU-1 AND RTU-2 AT THIS LOCATION AT 48" AFF. COORDINATE WITH ELECTRICAL SWITCHING IN THIS AREA. PROVIDE WIRING AS SHOWN IN DETAIL 8/E710.
- INSTALL GRIDPOINT ZONE SENSOR MODULE FURNISHED BY TEMS FOR RTU-1 AT THIS LOCATION 60" AFF DIRECTLY TO WALL (NO JUNCTION BOX). COORDINATE LOCATION WITH EQUIPMENT. PROVIDE WIRING AS SHOWN IN DETAIL 8/E710.
- INSTALL GRIDPOINT ZONE SENSOR MODULE FURNISHED BY TEMS FOR RTU-2 AT THIS LOCATION 66" AFF DIRECTLY TO WALL (NO JUNCTION BOX). COORDINATE LOCATION WITH EQUIPMENT. PROVIDE WIRING AS SHOWN IN DETAIL 8/E710.
- INSTALL GRIDPOINT SUPPLY PROBE FURNISHED BY TEMS FOR RTU-1 IN THE SUPPLY DUCTWORK UPSTREAM FROM THE FIRST BRANCH CONNECTION. PROVIDE WIRING AS SHOWN IN DETAIL 8/E710.
- INSTALL GRIDPOINT SUPPLY PROBE FURNISHED BY TEMS FOR RTU-2 IN THE SUPPLY DUCTWORK UPSTREAM FROM THE FIRST BRANCH CONNECTION. PROVIDE WIRING AS SHOWN IN DETAIL 8/E710.
- INSTALL REMOTE TEMPERATURE SENSOR FOR HOOD HD-1 AT THIS LOCATION 66" AFF. COORDINATE LOCATION WITH EQUIPMENT. PROVIDE (2) #18 G. THERMISTOR CABLE FROM TEMPERATURE SENSOR TO HOOD CONTROL PANEL.
- INSTALL KITCHEN HOOD, HD-1. SUPPORT HOOD PER MANUFACTURER'S INSTALLATION INSTRUCTIONS AND AS DETAILED IN THE ARCHITECTURAL AND STRUCTURAL DRAWINGS. INSTALL HOOD ACCORDING TO THE REQUIREMENTS OF ITS LISTING, IN COMPLIANCE WITH NFPA 96, THE BUILDING CODE, AND AUTHORITIES HAVING JURISDICTION. HOOD SHALL HAVE AN INTEGRAL DUCT COLLAR TEMPERATURE SENSOR TO AUTOMATICALLY ENERGIZE THE EXHAUST AND MAKEUP AIR FANS IF COOKING TEMPERATURES ARE DETECTED. EXHAUST DUCT SYSTEM TO BE WELDED OR FACTORY-MANUFACTURED WATER AND AIR TIGHT. INSTALL CLEANOUTS PER CODE AND AS SHOWN. INSTALL HOOD PER DETAILS 2 AND 4/M700. CHIPOTLE WILL PROVIDE AN INDEPENDENT TESTING AGENCY FOR TESTING THE INTEGRITY OF THE GREASE DUCT SYSTEM.
- PROVIDE A MINIMUM OF 10 FEET OF CLEARANCE FROM THE TYPE 1 GREASE EXHAUST OUTLET TO THE OUTSIDE AIR INTAKES (INCLUDING THE MAKEUP AIR UNIT AND THE OUTSIDE AIR INLET ON THE EXISTING ROOF TOP PACKAGE HEATING AND COOLING UNIT) WILL BE PROVIDED. WHERE SPACE LIMITATIONS ABSOLUTELY PREVENT A 10-FOOT HORIZONTAL SEPARATION FROM AN AIR INTAKE, A VERTICAL SEPARATION SHALL BE PERMITTED, WITH THE EXHAUST OUTLET BEING A MINIMUM OF 3 FEET ABOVE ANY AIR INTAKE LOCATED WITHIN 10 FEET HORIZONTALLY. (CMC 510.8.1).

HVAC PLAN NOTES

- INSTALL REMOTE CONDENSING UNIT FOR WALK-IN COOLER ON ROOF AS DETAILED IN THE ARCHITECTURAL AND STRUCTURAL DRAWINGS. INSTALL REFRIGERANT LINE SET, THERMOSTATIC EXPANSION VALVE, SOLENOID VALVE, TEMPERATURE CONTROL, SIGHT GLASS, FILTER DRIER, PRESSURE CONTROL, LOW AMBIENT CONTROLS, AND WEATHERPROOF HOUSING. TRAP AND SLOPE REFRIGERANT LINES PER MANUFACTURER'S RECOMMENDATIONS. INSTALLATION SHALL COMPLY WITH ASHRAE/ANSI STANDARD 15. INSTALL THE REFRIGERANT LINE SET UNDER THE ROOF DECK TO WITHIN 3' OF THE CONDENSING UNIT. CUT 2-1/2" HOLE IN WALK-IN COOLER ROOF FOR REFRIGERANT LINE SET AND SEAL PER THE COOLER MANUFACTURER'S INSTALLATION INSTRUCTIONS AFTER LINE SET IS INSTALLED.
- INSTALL REMOTE CONDENSER FOR ICE MACHINE ON ROOF AS DETAILED IN THE ARCHITECTURAL AND STRUCTURAL DRAWINGS. INSTALL REFRIGERANT LINE SET, THERMOSTATIC EXPANSION VALVE, SOLENOID VALVE, TEMPERATURE CONTROL, SIGHT GLASS, FILTER DRIER, PRESSURE CONTROL, LOW AMBIENT CONTROLS, AND WEATHERPROOF HOUSING. TRAP AND SLOPE REFRIGERANT LINES PER MANUFACTURER'S RECOMMENDATIONS. SEAL PIPING PENETRATIONS THROUGH ROOF. INSTALLATION SHALL COMPLY WITH ASHRAE/ANSI STANDARD 15. INSTALL THE REFRIGERANT LINE SET UNDER THE ROOF DECK TO WITHIN 3' OF THE REMOTE CONDENSER. IF REFRIGERANT PIPING TO ICE MAKER IS EXPOSED TO PUBLIC VIEW CONCEAL WITHIN A STAINLESS STEEL SHROUD AS SHOWN IN THE ARCHITECTURAL DRAWINGS.
- INSTALL ROOFTOP EQUIPMENT PER MANUFACTURER'S INSTALLATION INSTRUCTIONS AND AS DETAILED IN THE ARCHITECTURAL AND STRUCTURAL DRAWINGS.
- INSTALL EXHAUST FAN EF-1 PER DETAIL 5/M700 AND AS DETAILED IN THE ARCHITECTURAL AND STRUCTURAL DRAWINGS. INSTALL GREASE VIROGUARD SYSTEM FURNISHED BY CHIPOTLE ON EXHAUST FAN, EF-1.
- PROVIDE SUPPLY DIFFUSER CONNECTION TO SUPPLY SYSTEM PER DETAIL 1/M700. TYPICAL.
- PROVIDE AUDIO/VISUAL REMOTE SMOKE DETECTOR ANNUNCIATOR WITH REMOTE KEY OPERATED RESET. WIRE A UNIT BACK TO EACH SMOKE DETECTOR. MOUNT UNIT 60" AFF. TYPICAL.
- INSTALL REME HALO AIR PURIFIER FURNISHED BY TUV IN RTU PER DETAIL 6/M700. SEE ELECTRICAL DRAWINGS FOR POWER CONNECTION INFORMATION. INSTALL UV WARNING STICKERS ON FACE OF ENCLOSURE PER DETAIL AND ON ANY RTU ACCESS DOOR(S) THROUGH WHICH THE REME HALO WOULD BE VISIBLE IF OPENED.
- MAINTAIN 10' CLEARANCE BETWEEN WATER HEATER FLUE TERMINATION AND OUTSIDE AIR INTAKES. MAINTAIN 10' CLEARANCE BETWEEN WATER HEATER COMBUSTION AIR INTAKE AND EXHAUST FAN EF-1 DISCHARGE. SEE PLUMBING DRAWINGS FOR MORE INFORMATION ON WATER HEATER FLUE AND COMBUSTION AIR TERMINATIONS.
- RUN DUCTWORK THROUGH JOISTS. CONFIRM CLEAR DIMENSIONS PRIOR TO INSTALLATION AND CONFIRM WITH ENGINEER IF CHANGES TO DUCT SIZES ARE REQUIRED. PROVIDE TRANSITIONS AS NECESSARY.

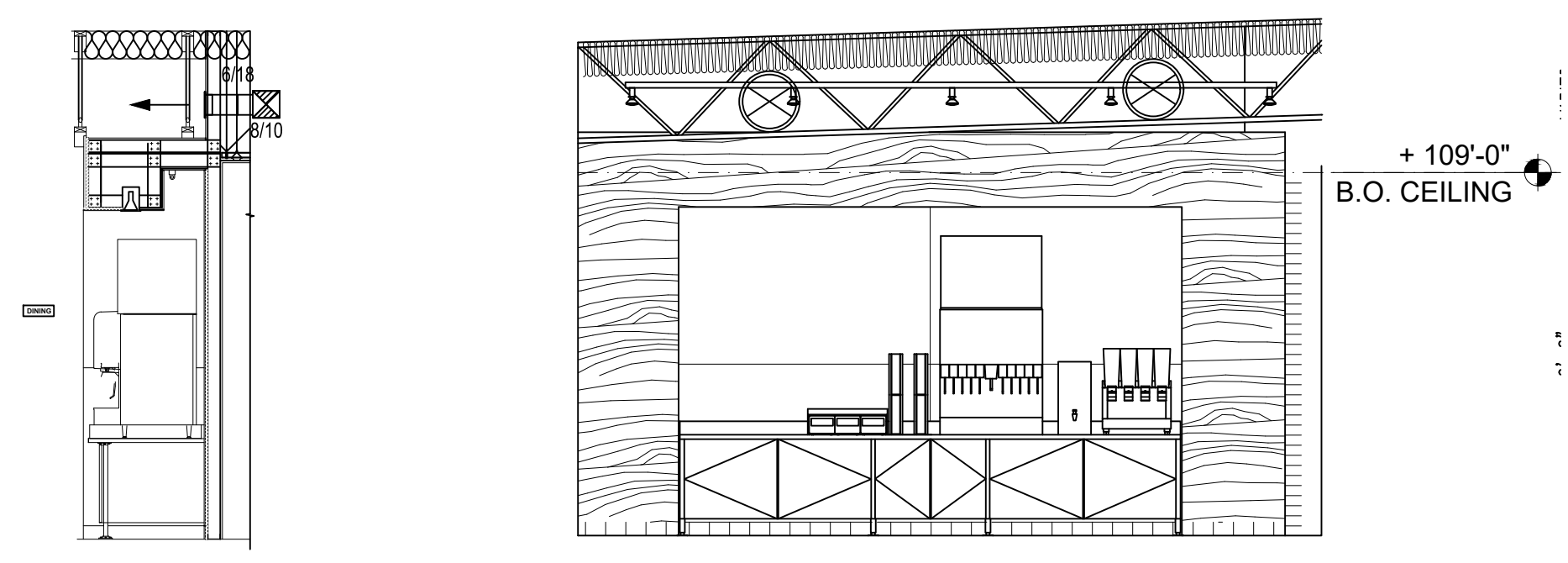

5 HVAC DINING ROOM SECTION
1/4" = 1'-0"

4 HVAC DINING ROOM SECTION
1/4" = 1'-0"

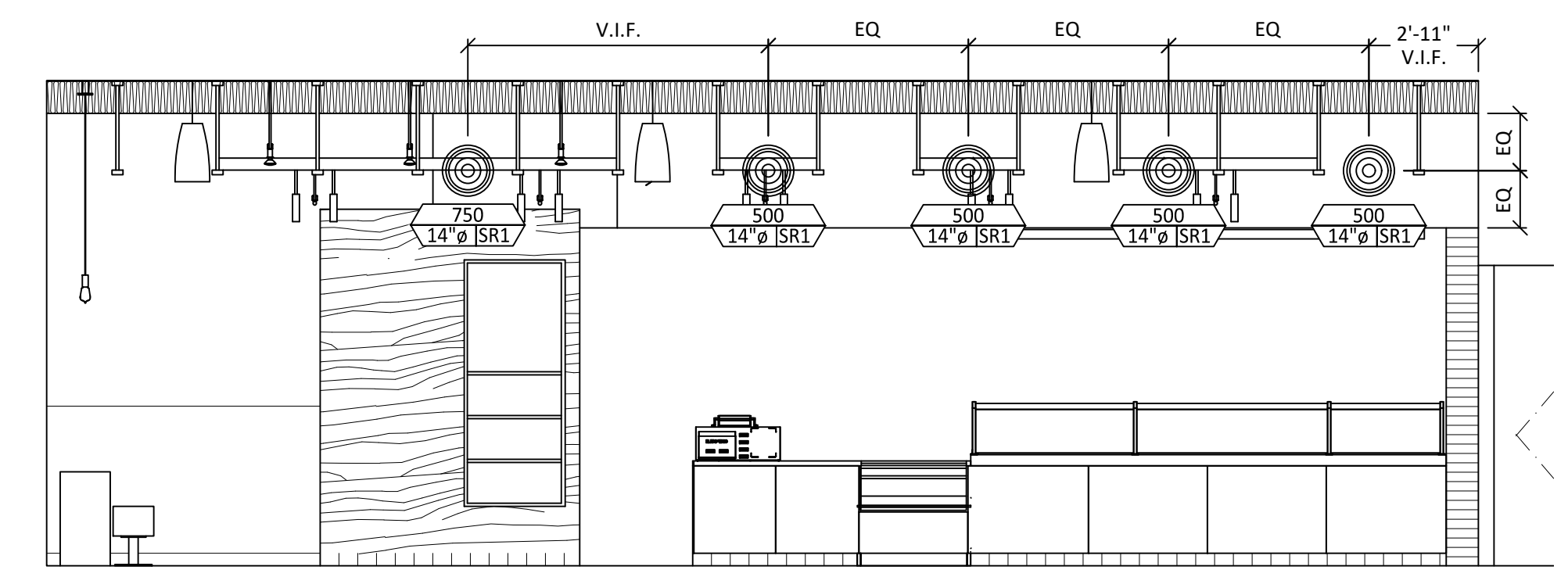

3 HVAC DINING ROOM SECTION
1/4" = 1'-0"

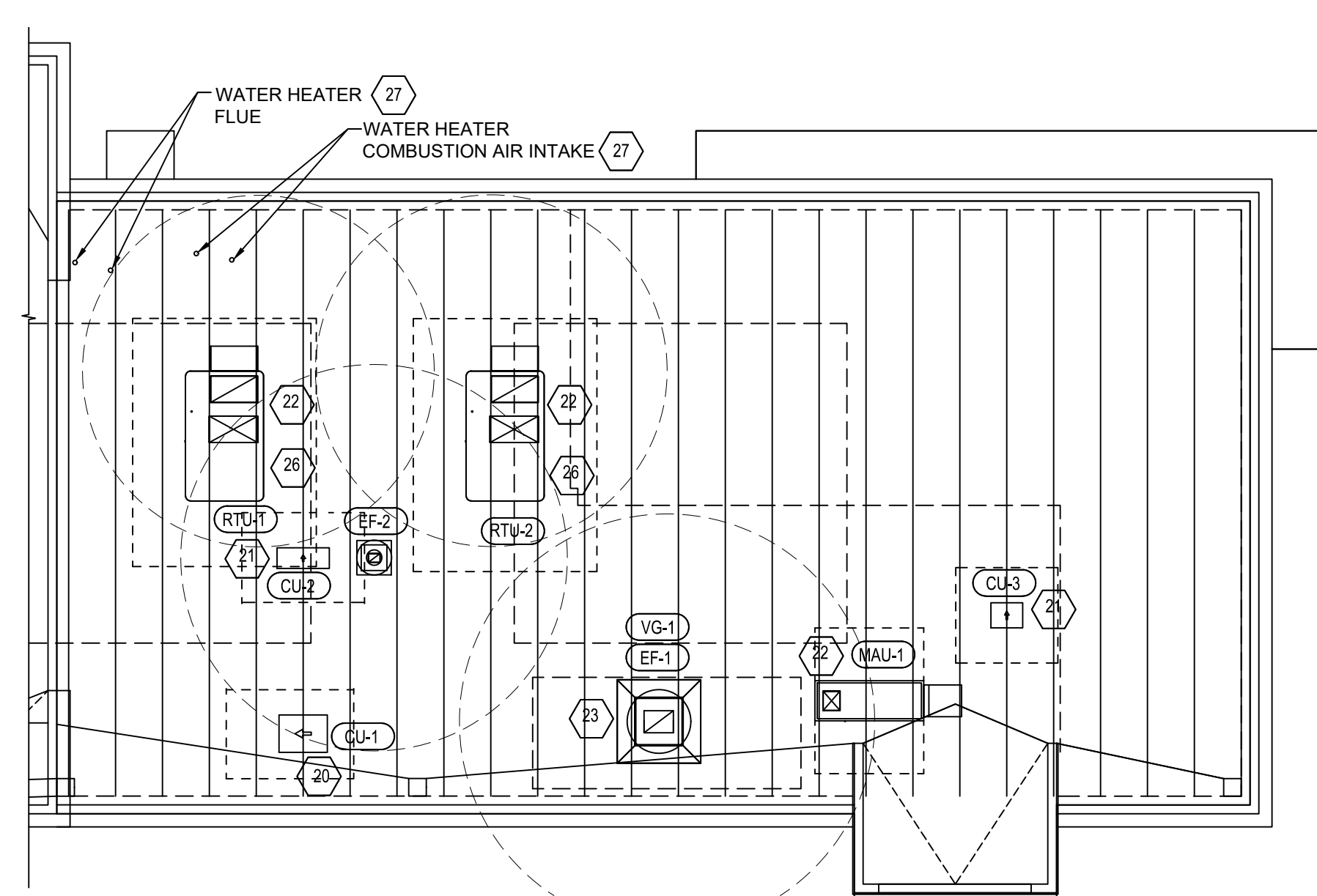

2 HVAC ROOF PLAN
1/8" = 1'-0"

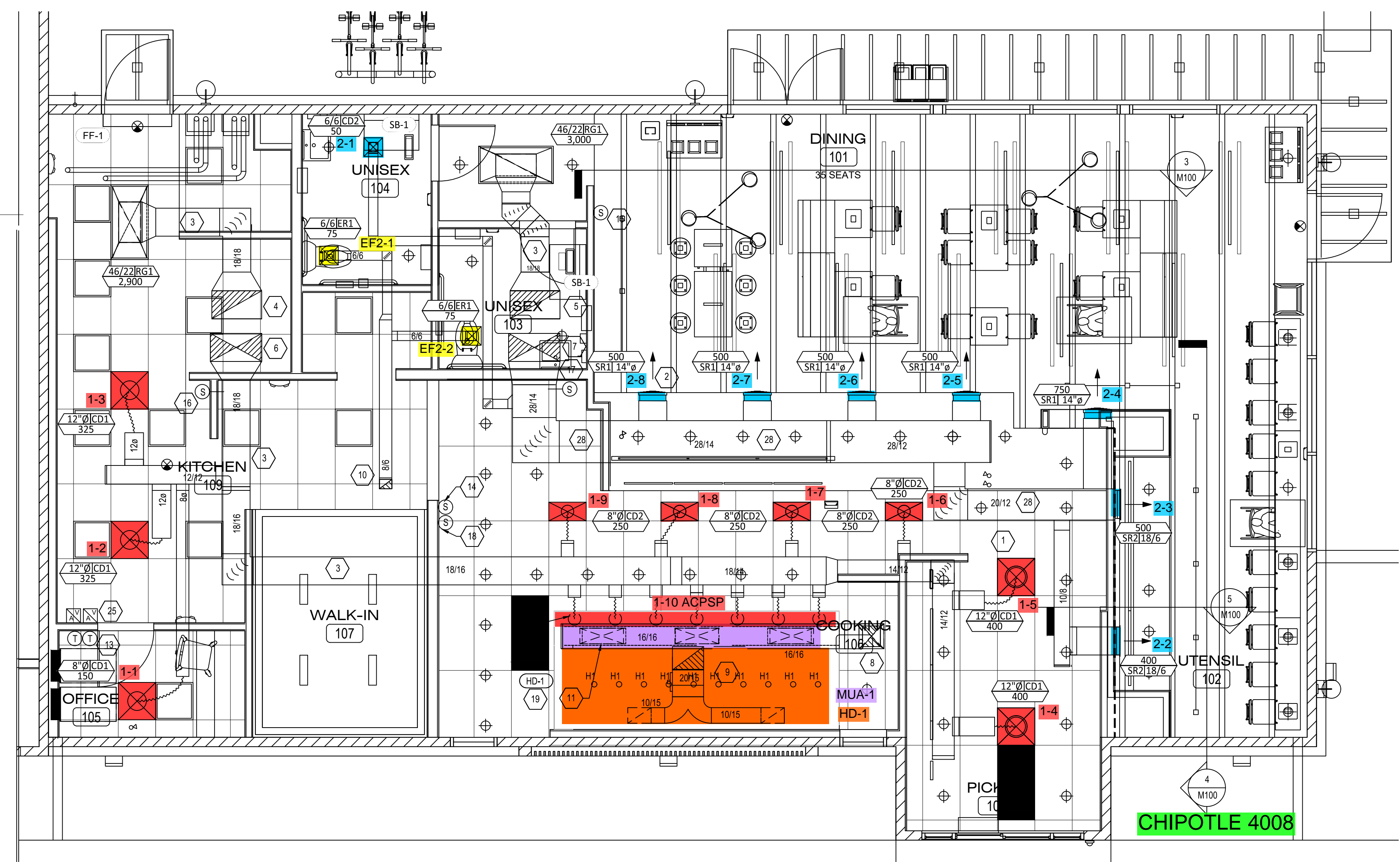

1 HVAC FLOOR PLAN
1/4" = 1'-0"

ISSUE DATES

ICP	06-07-22
B-S HEALTH SUBMITTAL 1	09-06-22
B-S RESUBMITTAL 1	04-28-21
B-S CORRECTIONS 1	11-02-22
HEALTH CORRECTIONS 1	11-02-22
HEALTH SET 3	01-11-23
Bldg Construction Set	07-21-23

THE DESIGN, DETAILS & SPECIFICATIONS CONTAINED IN THIS DRAWING ARE CONFIDENTIAL. THE RECIPIENT OF THIS DRAWING HEREBY ACKNOWLEDGES AND AGREES IT IS THE SOLE PROPERTY OF CHIPOTLE & THAT THEY SHALL NEITHER USE NOR REVEAL ANY OF THE DESIGN, DETAILS & SPECIFICATIONS CONTAINED IN THIS DRAWING OUTSIDE OF THE CONTRACTUAL AGREEMENT WITH WICK ARCHITECTURE & DESIGN WITHOUT EXPRESS WRITTEN PERMISSION FROM WICK ARCHITECTURE & DESIGN & CHIPOTLE.

COPYRIGHT: CHIPOTLE
ALL RIGHTS RESERVED

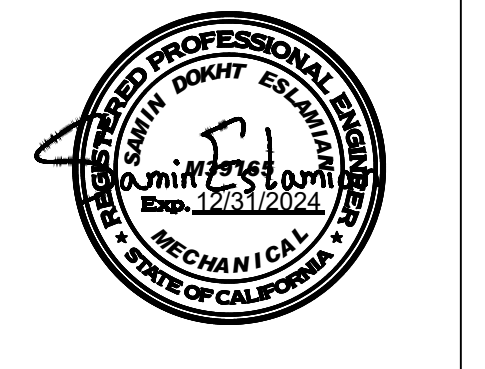

SCALE: AS SHOWN DATE: 09/02/22

HVAC PLAN

M100

CONTROL FUNCTIONS

- A. THE MAIN COOKING EXHAUST FAN, MAKE-UP AIR UNIT, RTU-1, AND RTU-2 SHALL BE INTERLOCKED TO OPERATE TOGETHER. THIS CONTROL CIRCUIT IS ACTIVATED BY A SWITCH AND INCLUDES A FIRE PROTECTION OVERRIDE.
- B. THE TEMPERATURE IN EACH ZONE IS CONTROLLED BY SPACE TEMPERATURE SENSORS CONNECTED TO THE THERMOSTATS LOCATED IN THE OFFICE. ALL ZONES SHALL OPERATE WITH CONTINUOUS FAN OPERATION DURING OCCUPIED TIMES AND INTERMITTENTLY AS NEEDED TO MAINTAIN SET POINTS DURING UNOCCUPIED TIMES. OUTSIDE AIR DAMPERS SHALL BE OPEN CONTINUOUSLY WHEN EITHER IN OCCUPIED MODE OR WHEN THE HOOD SYSTEM IS ON AND SHALL BE CLOSED DURING UNOCCUPIED PERIODS.
- C. THE THERMOSTATS SHALL DETERMINE OCCUPIED/UNOCCUPIED STATUS BASED ON THE SCHEDULE IN THE ENERGY MANAGEMENT SYSTEM.

AIR BALANCE SCHEDULE

TAG	SUPPLY FLOW	RETURN FLOW	EXHAUST FLOW	SUBTOTAL
EF-1	0 CFM	0 CFM	3,200 CFM	-3,200 CFM
EF-2	0 CFM	0 CFM	150 CFM	-150 CFM
MAU-1	1,950 CFM	0 CFM	0 CFM	1,950 CFM
RTU-1	3,400 CFM	2,900 CFM	0 CFM	500 CFM
RTU-2	4,000 CFM	3,000 CFM	0 CFM	1,000 CFM
NET PRESSURIZATION				100 CFM

FAN SCHEDULE

TAG	DESCRIPTION	AIRFLOW	E.S.P.	WEIGHT	ELECTRICAL		FURNISHED BY	INSTALLED BY	BASIS FOR DESIGN		REMARKS
					MOTOR POWER	V/P/H			MANUFACTURER	MODEL	
EF-1	UPBLAST UL762 EXHAUST FAN	3,200 CFM	1.20 in-wg	400 lb	3 hp	208/3/60	HS	GC	CAPTIVE-AIRE	DU240HFA	DIRECT DRIVE UL762 UPBLAST EXHAUST FAN FURNISHED WITH WEATHERPROOF DISCONNECT AND VENTED ROOF CURB
EF-2	DOWNBLAST RESTROOM EXHAUST FAN	150 CFM	0.60 in-wg	100 lb	0.25 hp	120/1/60	HS	GC	CAPTIVE-AIRE	DR12HFA	DIRECT DRIVE DOWNBLAST RESTROOM EXHAUST FAN FURNISHED WITH INTEGRAL DISCONNECT, SPEED CONTROL, BACKDRAFT DAMPER, AND CURB
FF-1	AIR CURTAIN FAN	1,418 CFM	-	65 lb	0.50 hp	120/1/60	GC	GC	MARS AIR	STD242-1U-OB	COORDINATE WITH DIVISION 26 FOR INTERLOCK WITH DOOR SENSOR.

AIR TERMINAL SCHEDULE

TAG	DESCRIPTION	FACE SIZE	MATERIAL	FINISH	MOUNTING	FURNISHED BY	INSTALLED BY	BASIS FOR DESIGN		NOTES
								MANUFACTURER	MODEL	
SB-1	BATHROOM AIR PURIFICATION UNIT		STAINLESS STEEL	STAINLESS STEEL	SURFACE MOUNT	TUV	GC	RGF ENVIRONMENTAL GROUP	BRU ASSEMBLY	SEE ELECTRICAL SHEETS FOR CONNECTION INFORMATION
CD1	PERFORATED CEILING DIFFUSER	24" X 24"	ALUMINUM	WHITE	LAY-IN CEILING	GC	GC	NAILOR	4320A TYPE L	PROVIDE WITH INTEGRAL OBD
CD2	PERFORATED CEILING DIFFUSER	24" X 12"	ALUMINUM	WHITE	LAY-IN CEILING	GC	GC	NAILOR	4320A TYPE L	PROVIDE WITH INTEGRAL OBD, REMOVE 4-WAY DEFLECTORS
ER1	PERFORATED CEILING EXHAUST	12" X 12"	ALUMINUM	WHITE	SURFACE MOUNT	GC	GC	NAILOR	4330R TYPE S	PROVIDE INTEGRAL OBD
RG1	PERFORATED CEILING RETURN	48" X 24"	ALUMINUM	WHITE	LAY-IN CEILING	GC	GC	NAILOR	4330R TYPE L	
RG3	PERFORATED CEILING RETURN	48" X 24"	ALUMINUM	WHITE	SURFACE MOUNT	GC	GC	NAILOR	4330R TYPE S	
SR1	ADJUSTABLE TURBO NOZZLE	SEE NECK SIZE	ALUMINUM	WHITE	WALL	GC	GC	AIR CONCEPTS	ANR-14	PROVIDE WITH CONCEALED MOUNTING AND FACE ACCESSIBLE OBD
SR2	DOUBLE DEFLECTION SUPPLY REGISTER	SEE NECK SIZE	ALUMINUM	WHITE	WALL	GC	GC	NAILOR	51DH	PROVIDE WITH INTEGRAL OBD

VIROGUARD SCHEDULE

TAG	COUNT	DESCRIPTION	DUCT CONNECTION SIZE	FAN	FURNISHED BY	INSTALLED BY	BASIS FOR DESIGN MANUFACTURER
VG-1	1	VIROGUARD HOOD EXHAUST FAN ROOFTOP CONTAINMENT SYSTEM	18" X 18"	CAPTIVE-AIRE DU240HFA	TDC	GC	ENVIROMATIC

CONDENSING UNIT SCHEDULE

TAG	DESCRIPTION	NOMINAL CAPACITY	NUMBER OF		REFRIGERANT		WEIGHT	ELECTRICAL			FURNISHED BY	INSTALLED BY	BASIS FOR DESIGN		REMARKS
			COMPRESSORS	CIRCUITS	TYPE	CHARGE		MOCP	FLA	V/P/H			MANUFACTURER	MODEL	
CU-1	CONDENSING UNIT - WALK-IN COOLER		1	1	R-404A	10.4 lb	250 lb	15 A	9 A	208/3/60	WCS	GC	HARFORD	KPCL99MZOP-3E	FURNISHED WITH WALK-IN COOLER
CU-2	REMOTE CONDENSER - LOW CAPACITY ICE MAKER		0	1	R-404A	11.46 lb	100 lb			120/1/60	KES	GC	HOSHIZAKI	URC-9F	FURNISHED WITH ICE MAKER
CU-3	REMOTE CONDENSER - SODA MACHINE ICE MAKER		0	1	R-404A	3.86 lb	100 lb			120/1/60	KES	GC	HOSHIZAKI	URC-5F	FURNISHED WITH ICE MAKER

MAKEUP AIR UNIT SCHEDULE

TAG	DESCRIPTION	AIRFLOW	E.S.P.	HEATING			WEIGHT	ELECTRICAL		FURNISHED BY	INSTALLED BY	BASIS FOR DESIGN		REMARKS
				INPUT	OUTPUT	EAT		MOTOR POWER	V/P/H			MANUFACTURER	MODEL	
MAU-1	DIRECT-FIRED MAKEUP AIR UNIT	1,950 CFM	0.80 in-wg	225,000 Btu/h	220,000 Btu/h	21 °F	650 lb	2 hp	208/3/60	HS	GC	CAPTIVE-AIRE	A1-D.250-G10	12.5:1 MAX TURNDOWN. FURNISHED WITH DISCONNECT, ROOF CURB, SCREEN INTAKE, AND WASHABLE ALUMINUM FILTERS

KITCHEN HOOD SCHEDULE

TAG	DESCRIPTION	MAX COOKING TEMP.	EXHAUST PLENUM						PERFORATED SUPPLY PLENUMS						NO. OF LIGHT FIXTURES	WEIGHT	FURNISHED BY	INSTALLED BY	BASIS FOR DESIGN		REMARKS				
			AIRFLOW	E.S.P.	DUCT COLLARS			LENGTH	WIDTH	LENGTH	WIDTH	MAU PLENUM							AC PLENUM			MANUFACTURER	MODEL		
					NO.	WIDTH	LENGTH					AIRFLOW	NO.	WIDTH					LENGTH	AIRFLOW				NO.	DIAMETER
HD-1	TYPE I CANOPY HOOD WITH PERFORATED MAU AND AC SUPPLY PLENUMS	600 °F	3,200 CFM	0.86 in-wg	2	10"	1' - 3"	14' - 3"	4' - 3"	15' - 3"	1' - 10"	1,950 CFM	3	10"	2' - 4"	800 CFM	7	8"	10	1,200 lb	HS	GC	CAPTIVE-AIRE	5424 ND-2-ACPSP-F	MAT'L: 18 GA. TYPE 430 SS. FURNISHED WITH VAPORPROOF INCANDESCENT LIGHT FIXTURES, 16" TALL HE SS FILTERS, INTEGRAL UTILITY CABINET, ANSUL SYSTEM, DUCT COLLAR TEMPERATURE SENSOR, PREWIRE PACKAGE, SPARE FIRE SYSTEM DRY CONTACT, AND 4-POLE 20A CONTACTOR

ROOFTOP UNIT SCHEDULE

TAG	DESCRIPTION	NOMINAL CAPACITY	EER	AIRFLOW			NET COOLING CAPACITY					HEATING CAPACITY			NUMBER OF		REFRIGERANT			ELECTRICAL			BASIS FOR DESIGN		REMARKS			
				TOTAL	OA	E.S.P.	TOTAL	SENSIBLE	DB	WB	EAT	COND. EAT	INPUT	OUTPUT	EAT	COMPRESSORS	CIRCUITS	TYPE	CHARGE	WEIGHT	MOCP	FLA	V/P/H	FURNISHED BY		INSTALLED BY	MANUFACTURER	MODEL
RTU-1	KITCHEN ROOFTOP UNIT	8.5 ton	12	3,400 CFM	500 CFM	0.80 in-wg	0 Btu/h	0 Btu/h	0 °F	0 °F	0 °F	180,000 Btu/h	144,000 Btu/h	0 °F	2	2	R-410A	8.1/7.9 lb	1,500 lb	50 A	40.3 A	208/3/60	HES	GC	TRANE	YHC102	FURNISHED WITH COMP. ENTHALPY ECON., BAROMETRIC RELIEF, RET. SMOKE DETECTOR W/ REMOTE KEYED ANNUNCIATOR/RESET, M.O.D., MERV-8 FILTERS, CURB, HAIL GUARD, TOOLLESS HINGED ACCESS PANELS, DISCONNECT, & UNIT-MOUNTED CONVENIENCE RECEPTACLE	
RTU-2	DINING ROOM ROOFTOP UNIT	10 ton	12	4,000 CFM	1,000 CFM	0.80 in-wg	0 Btu/h	0 Btu/h	0 °F	0 °F	0 °F	240,000 Btu/h	192,000 Btu/h	0 °F	2	2	R-410A	7.8/7.6 lb	1,700 lb	60 A	49.8 A	208/3/60	HES	GC	TRANE	YHC120	FURNISHED WITH COMP. ENTHALPY ECON., BAROMETRIC RELIEF, RET. SMOKE DETECTOR W/ REMOTE KEYED ANNUNCIATOR/RESET, M.O.D., MERV-8 FILTERS, CURB, HAIL GUARD, TOOLLESS HINGED ACCESS PANELS, DISCONNECT, & UNIT-MOUNTED CONVENIENCE RECEPTACLE	

CHIPOTLE MEXICAN GRILL
'FOOTHILL BLVD'

8030 CHERRY AVENUE, SUITE 100
FONTANA, CA 92335

ISSUE DATES

HCP 06-07-22
B + S HEALTH SUBMITTAL 1 09-06-22
B + S RESUBMITTAL 1 04-28-21
B+S CORRECTIONS 1 11-02-22
HEALTH CORRECTIONS 1 11-02-22
HEALTH SET 3 01-11-23
Bldg+Construction Set 07-21-23

THE DESIGNS, DETAILS & SPECIFICATIONS CONTAINED IN THIS DRAWING ARE CONFIDENTIAL. THE RECIPIENT OF THIS DRAWING HEREBY ACKNOWLEDGES & AGREES IT IS THE SOLE PROPERTY OF CHIPOTLE & THAT THEY SHALL NEITHER USE NOR REVEAL ANY OF THE DESIGN, DETAILS & SPECIFICATIONS CONTAINED IN THIS DRAWING, OUTSIDE OF THE CONTRACTUAL AGREEMENT WITH WICK ARCHITECTURE & DESIGN WITHOUT EXPRESS WRITTEN PERMISSION FROM WICK ARCHITECTURE & DESIGN & CHIPOTLE.

COPYRIGHT: CHIPOTLE
ALL RIGHTS RESERVED



SCALE: AS SHOWN DATE: 09/03/23

HVAC SCHEDULES

M600

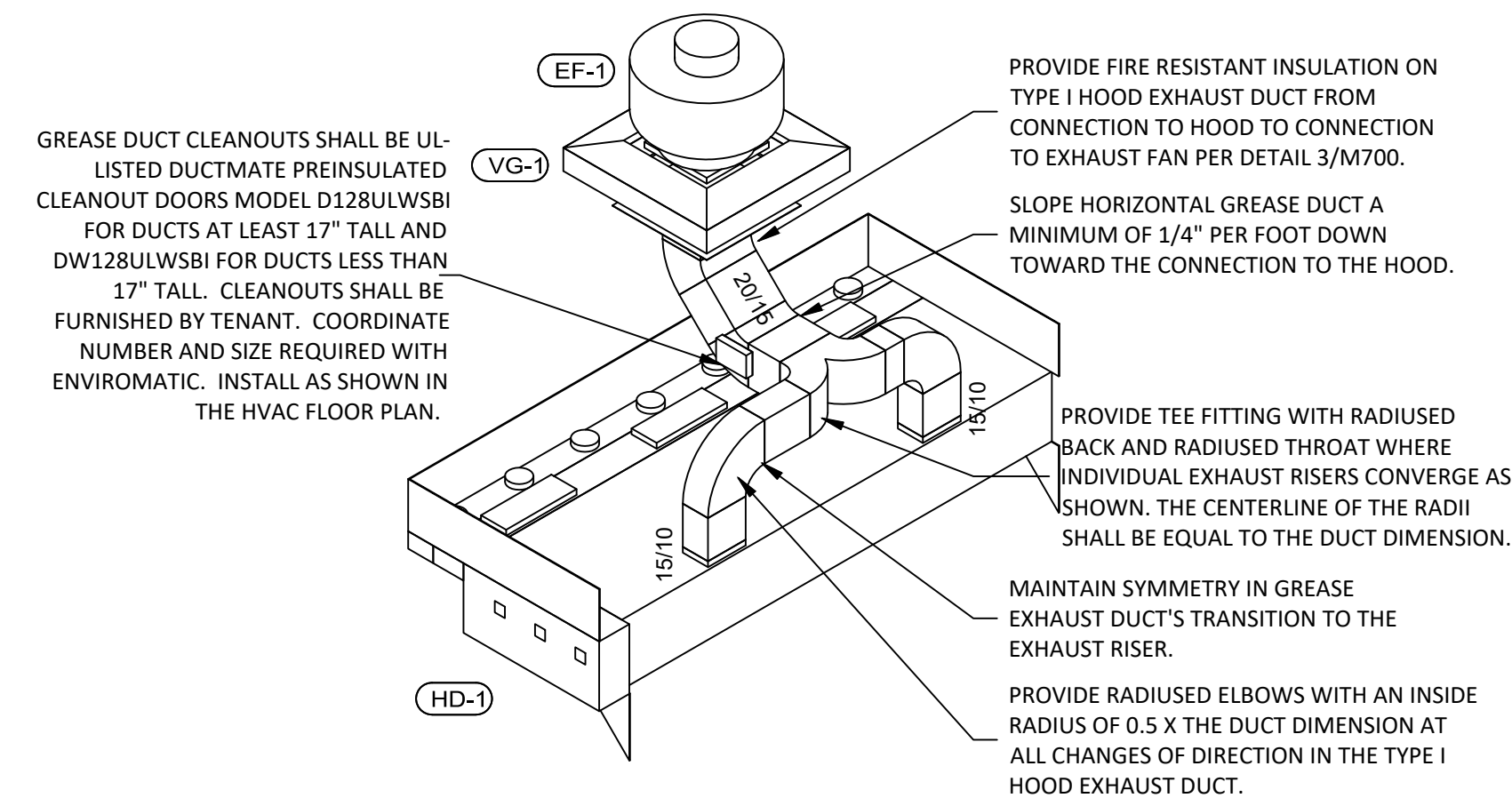

8 HOOD EXHAUST ISOMETRIC
 NOT TO SCALE

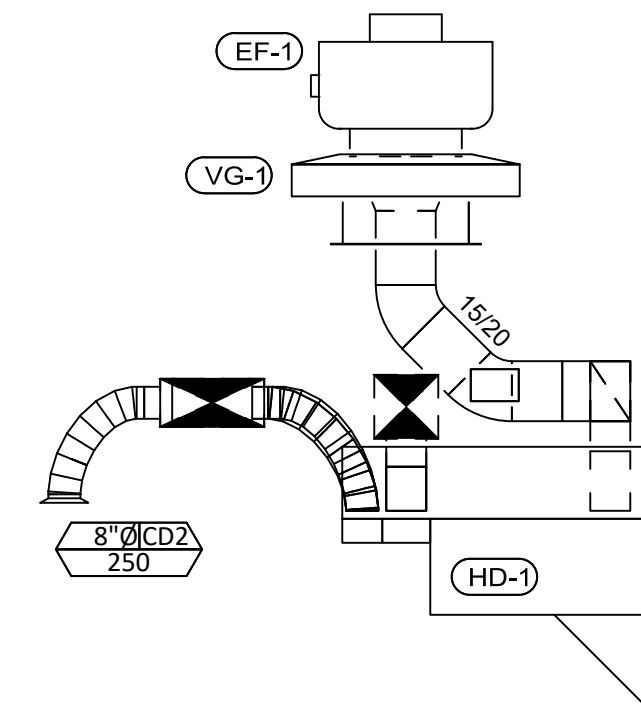

7 DUCT SECTION AT HOOD
 1/4" = 1'-0"

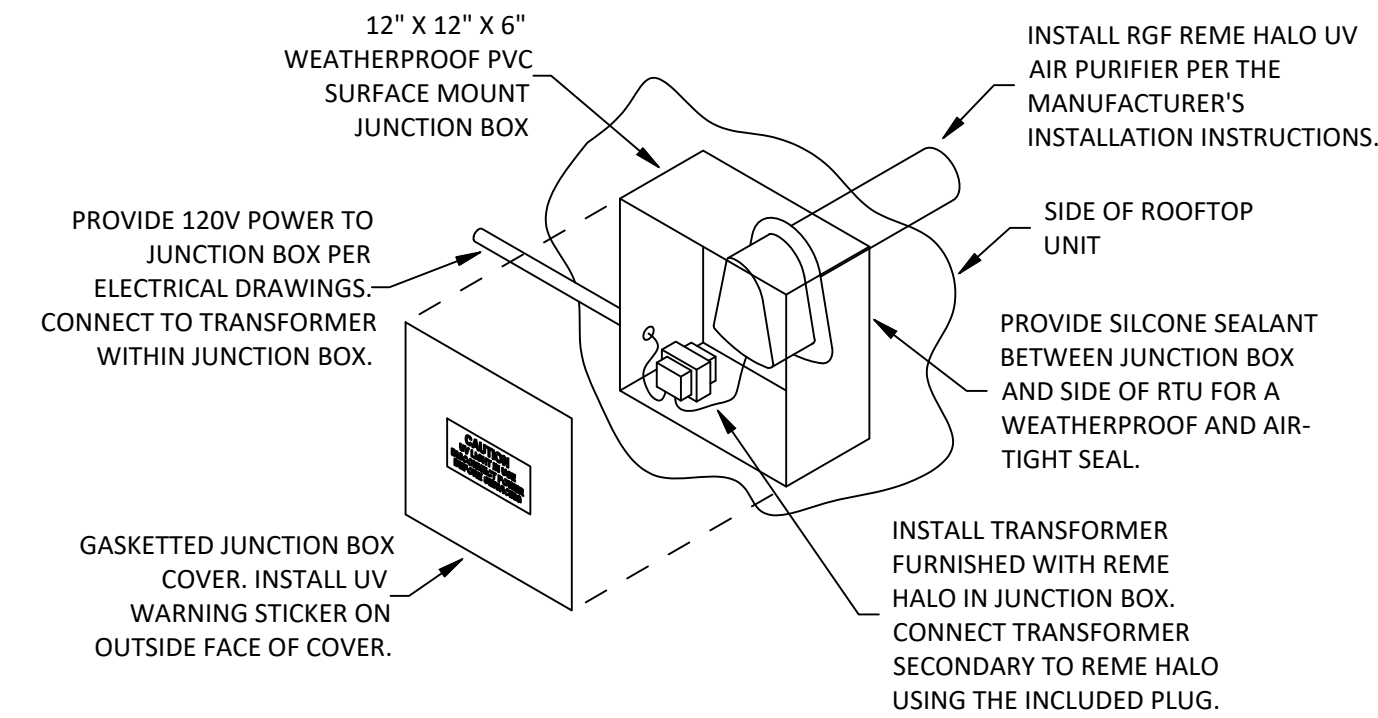

INSTALLATION LOCATION
 INSTALL AIR PURIFIER WITH JUNCTION BOX ON OUTSIDE FACE OF ROOFTOP UNIT AND WITH UV LAMP TUBE EXTENDING INTO THE INTERIOR OF THE ROOFTOP UNIT. FIELD VERIFY EXACT LOCATION TO AVOID DAMAGING, TOUCHING, OR INTERFERING WITH ANY RTU INTERIOR COMPONENTS. INSTALLATION LOCATION SHALL BE AS FOLLOWS:

TRANS: INSTALL INTO THE SUPPLY AIR STREAM THROUGH THE REMOVABLE PANEL COVERING THE HORIZONTAL DISCHARGE SUPPLY AIR OPENING.

YORK: INSTALL INTO THE SUPPLY AIR PLENUM FROM THE BACK SIDE OF THE UNIT JUST ABOVE THE HEAT EXCHANGER.

6 UV AIR PURIFIER INSTALLATION
 NOT TO SCALE

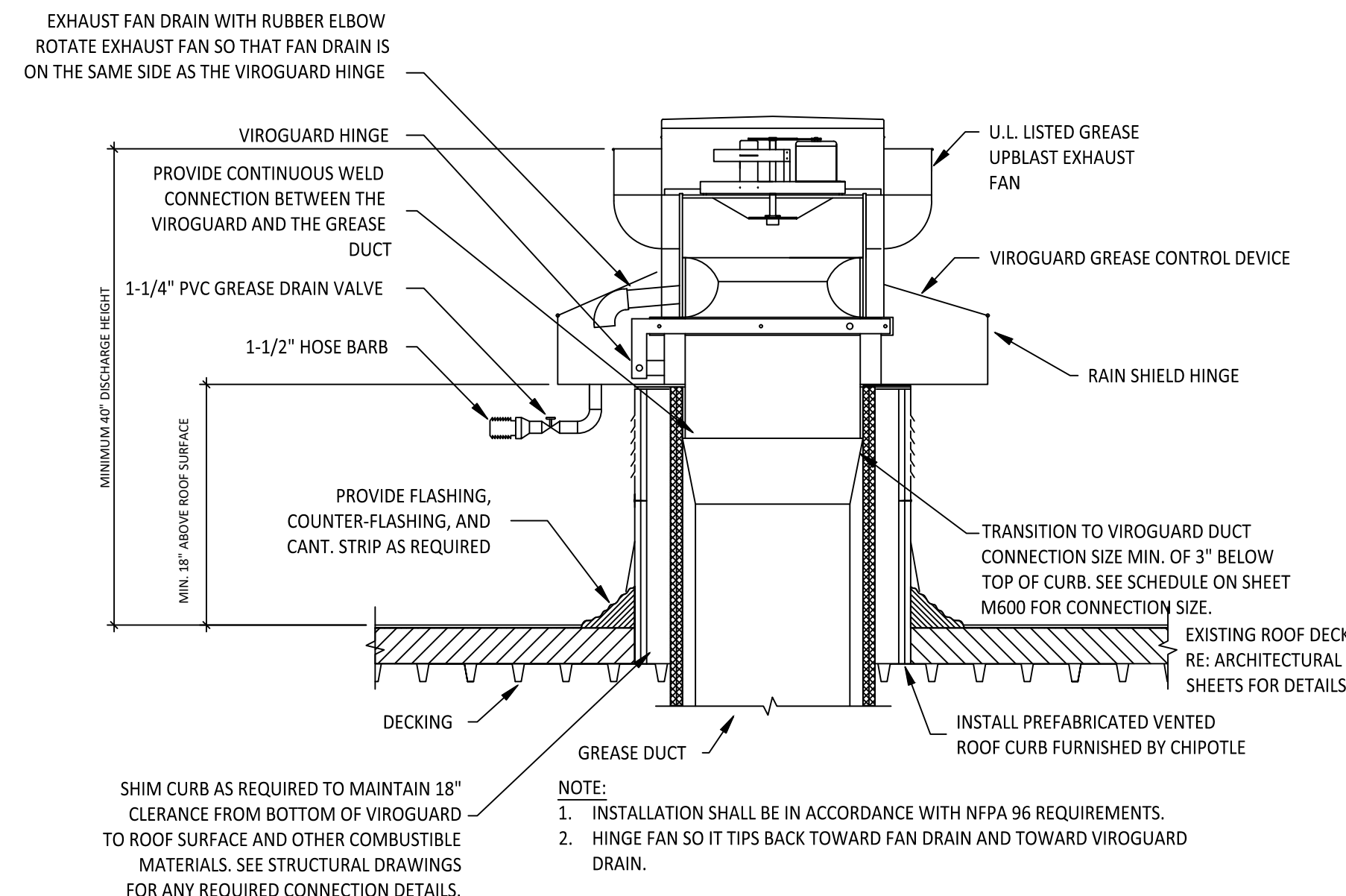

5 GREASE EXHAUST FAN
 NOT TO SCALE

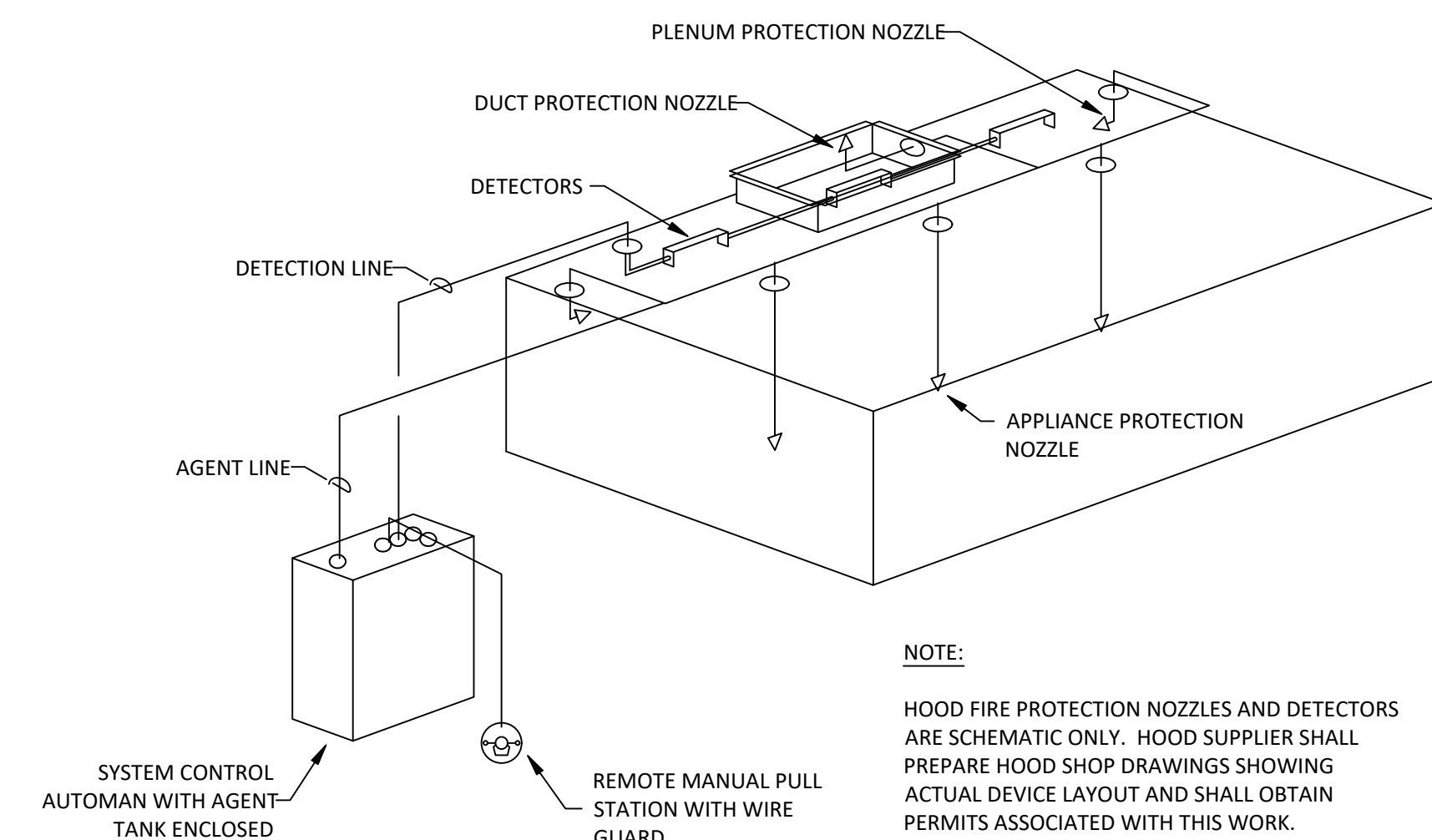

4 FIRE SUPPRESSION SYSTEM SCHEMATIC
 NOT TO SCALE

- FIRE RATED ENCLOSURE - GREASE DUCTS**
- THERMAL CERAMICS FIREMASTER FASTWRAP XL IS TESTED TO ASTM E2336 AND UL LISTED PER HNKT.G18 TO PROVIDE ZERO CLEARANCE TO COMBUSTIBLES AND TO PROVIDE A 1- OR 2-HOUR ENCLOSURE. THROUGH PENETRATIONS FIRESTOP SYSTEMS ARE TESTED IN ACCORDANCE WITH ASTM E 814 (UL 1479). ICC CODE EVALUATION PER REPORT UL ER 14229-01.
 - COMPLIANT TO THE FOLLOWING CODES:
 NFPA 96
 INTERNATIONAL MECHANICAL CODES
 UNIFORM MECHANICAL CODE
 CALIFORNIA MECHANICAL CODE
 - INSULATION APPLIED IN TWO LAYERS WITH TIGHT COMPRESSION JOINT ON BOTH LAYERS AT ALL JOINTS.
 - MINIMUM 16 GAUGE CARBON STEEL (OR 18 GAGE STAINLESS STEEL) RECTANGULAR OR ROUND GREASE EXHAUST DUCT
 - INSTALL UL LISTED AND LIQUID TIGHT THERMAL CERAMICS FASTDOOR XL ACCESS DOORS, OR ALTERNATE DOOR UL LISTED PER UL1978, AT ALL CHANGES IN DIRECTION AND AT MINIMUM EVERY 20 FT ON HORIZONTAL RUNS.
 - SUPPORT HANGER SYSTEMS DO NOT NEED TO BE WRAPPED PROVIDED THE HANGER RODS ARE MINIMUM OF 3/8 IN. DIAMETER AND SUPPORTS ARE MINIMUM 2 X 2 X 1/8 IN. STEEL ANGLE OR SMACNA EQUIVALENT SUPPORT SYSTEM.
 - THERMAL CERAMICS DUCT WRAP SHALL BE INSTALLED DIRECTLY ONTO THE DUCT AND APPLIED FROM THE HOOD CONNECTION TO THE CONNECTION TO THE FAN.
 - THERMAL CERAMICS DUCT ENCLOSURE SYSTEM SHALL BE INSTALLED IN STRICT ACCORDANCE WITH MANUFACTURERS INSTRUCTIONS AND UL LISTINGS.

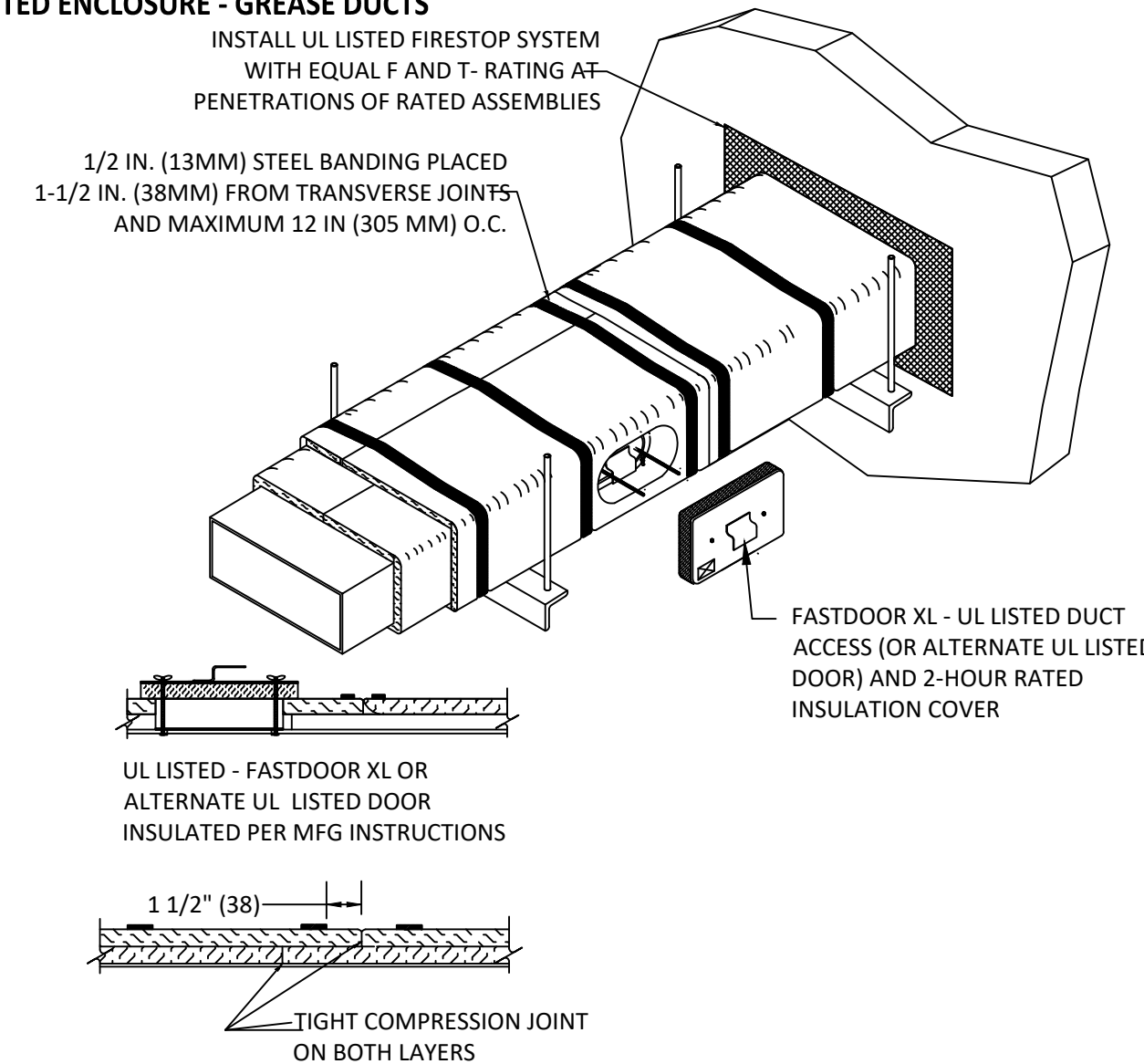

3 FIREMASTER DUCT WRAP - UL HNKT-G18
 NOT TO SCALE

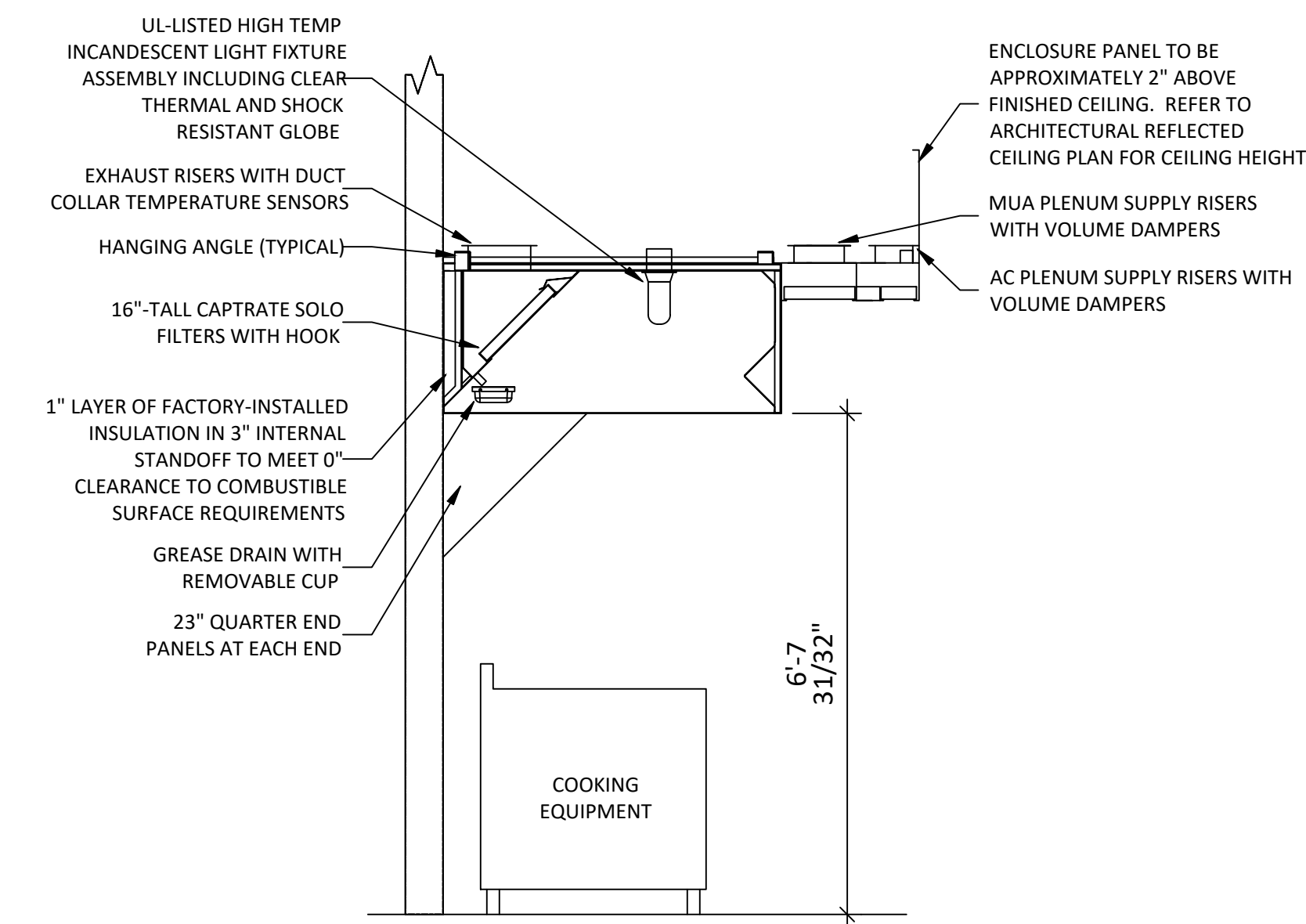

2 HOOD SECTION VIEW
 NOT TO SCALE

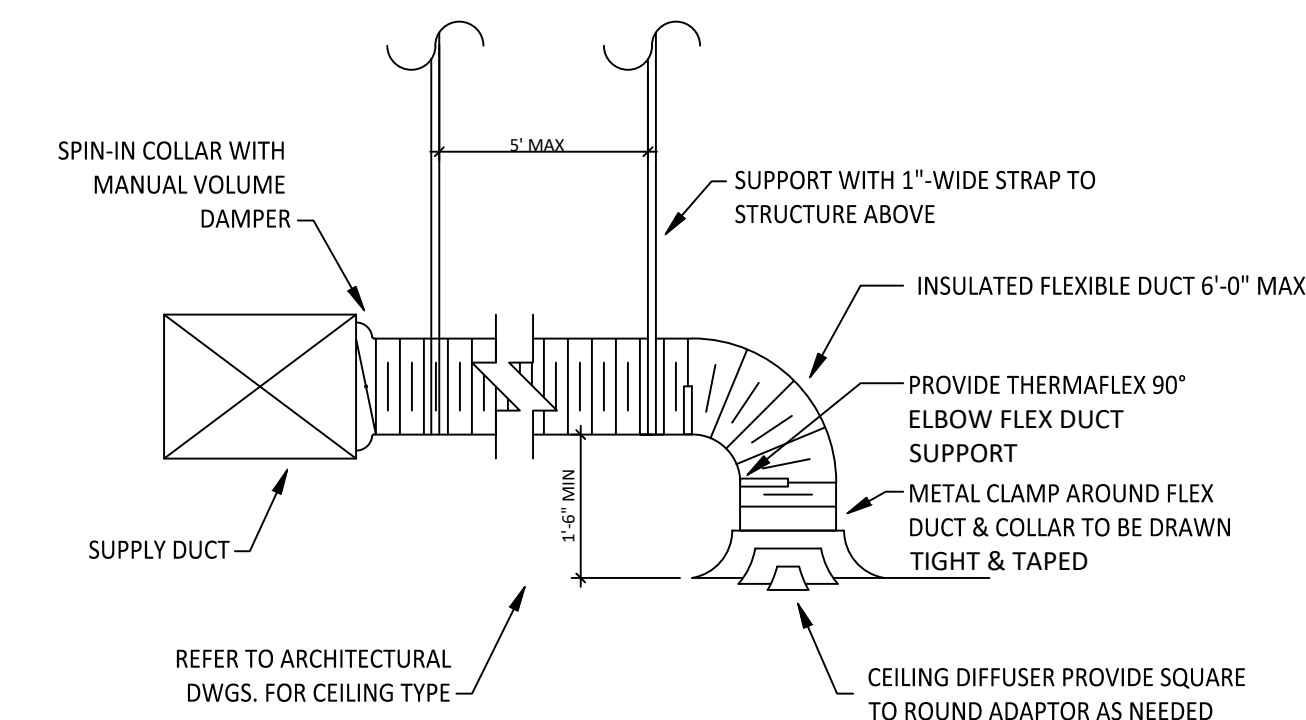

1 DIFFUSER CONNECTION
 NOT TO SCALE

CHIPOTLE MEXICAN GRILL
 'FOOTHILL BLVD'

8030 CHERRY AVENUE, SUITE 100
 FONTANA, CA 92335

ISSUE DATES

ICP	06-07-22
B + S HEALTH SUBMITTAL 1	09-06-22
B + S RESUBMITTAL 1	04-28-21
B+S CORRECTIONS 1	11-02-22
HEALTH CORRECTIONS 1	01-02-22
HEALTH SET 3	01-11-23
Bldg Construction Set	07-21-23

THE DESIGN, DETAILS & SPECIFICATIONS CONTAINED IN THIS DRAWING ARE CONFIDENTIAL. THE RECIPIENT OF THIS DRAWING HEREBY ACKNOWLEDGES & AGREES IT IS THE SOLE PROPERTY OF CHIPOTLE & THAT THEY SHALL NEITHER USE NOR REVEAL ANY OF THE DESIGN, DETAILS & SPECIFICATIONS CONTAINED IN THIS DRAWING, OUTSIDE OF THE CONTRACTUAL AGREEMENT WITH WICK ARCHITECTURE & DESIGN WITHOUT EXPRESS WRITTEN PERMISSION FROM WICK ARCHITECTURE & DESIGN & CHIPOTLE.

COPYRIGHT: CHIPOTLE
 ALL RIGHTS RESERVED



SCALE: AS SHOWN DATE: 09-02-22

HVAC DETAILS

M700

FOR QUESTIONS, CALL THE
Highwoods Group
REGIDN 40
PHONE: (919) 875-0420
EMAIL: reg40@captivaire.com

PATENT NUMBERS

AC-PSP (UNITED STATES) - US PATENT 7963830 B2.
AC-PSP WALL (CANADA) - CA PATENT 2820509.
AC-PSP ISLAND (CANADA) - CA PATENT 2520330.

HOOD INFORMATION - JOB#5611069

HOOD NO	TAG	MODEL	MANUFACTURER	LENGTH	MAX COOKING TEMP	TYPE	APPLIANCE DUTY	DESIGN CFM/FT	TOTAL EXH CFM	EXHAUST PLENUM RISER(S)				MUA CFM	AC CFM	HOOD CONSTRUCTION	HOOD CONFIG			
										WIDTH	LENG	HEIGHT	DIA				CFM	VEL	SP	END TO END
1		5424 ND-2-ACPSP-F	CAPTIVEAIRE	14' 3"	600 DEG	I	HEAVY	225	3200	10"	15"	4"	1600	1536	-0.854"	1950	798	430 SS WHERE EXPOSED	ALONE	ALONE

HOOD INFORMATION

HOOD NO	TAG	FILTER(S)				LIGHT(S)				UTILITY CABINET(S)				FIRE SYSTEM PIPING	HOOD HANGING WEIGHT		
		TYPE	QTY	HEIGHT	LENGTH	EFFICIENCY @ 7 MICRONS	QTY	TYPE	WIRE GUARD	LOCATION	SIZE	FIRE SYSTEM TYPE	SIZE			ELECTRICAL MODEL #	SWITCHES QUANTITY
1		CAPTRATE SOLID FILTER	10	16"	16"	85% SEE FILTER SPEC	10	L55 SERIES E26	NO	RIGHT	12"x54"x24"	ANSUL R-102	3.0/3.0	SC-31110MA	1 LIGHT 1 FAN	YES	1070 LBS

HOOD OPTIONS

HOOD NO	TAG	OPTION
1		FIELD WRAPPER 6.00' HIGH FRONT, LEFT, RIGHT. RIGHT QUARTER END PANEL 23' TOP WIDTH, 0' BOTTOM WIDTH, 23' HIGH 430 SS. LEFT QUARTER END PANEL 23' TOP WIDTH, 0' BOTTOM WIDTH, 23' HIGH 430 SS. INSULATION FOR BACK OF HOOD. FULL DIMENSION HANGING BRACKET - FRONT.

PERFORATED SUPPLY PLENUM(S)

HOOD NO	TAG	POS	LENGTH	WIDTH	HEIGHT	TYPE	RISER(S)				
							WIDTH	LENG	DIA	CFM	SP
1		Front	183"	22"	6"	AC	MUA	10"	28"	650	0.166"
							MUA	10"	28"	650	0.166"
							MUA	10"	28"	650	0.166"
							AC	8"	114	0.041"	
							AC	8"	114	0.041"	
							AC	8"	114	0.041"	
							AC	8"	114	0.041"	
							AC	8"	114	0.041"	
							AC	8"	114	0.041"	
							AC	8"	114	0.041"	

SPECIFICATION: CAPTRATE® GREASE-STOP® SOLID FILTER

THE CAPTRATE GREASE-STOP SOLID FILTER IS A SINGLE-STAGE FILTER FEATURING A UNIQUE S-Baffle DESIGN IN CONJUNCTION WITH A SLOTTED REAR Baffle DESIGN, TO DELIVER EXCEPTIONAL FILTRATION EFFICIENCY.

FILTER IS STAINLESS STEEL CONSTRUCTION, AND SIZED TO FIT INTO STANDARD 2-INCH DEEP HOOD CHANNEL(S).

UNITS SHALL INCLUDE STAINLESS STEEL HANDLES AND A FASTENING DEVICE TO SECURE THE TWO COMPONENTS WHEN ASSEMBLED.

GREASE EXTRACTION EFFICIENCY PERFORMANCE SHALL REMOVE AT LEAST 75% OF GREASE PARTICLES FIVE MICRONS IN SIZE, AND 85% GREASE PARTICLES SEVEN MICRONS IN SIZE AND LARGER, WITH A CORRESPONDING PRESSURE DROP NOT TO EXCEED 1.0 INCHES OF WATER GAUGE.

THE CAPTRATE GREASE-STOP SOLID WAS TESTED TO ASTM STANDARD ASTM F2519-05. MANUFACTURER APPROVED FOR USE IN SOLID FUEL APPLICATIONS AS A SPARK ARRESTER.

EFFICIENCY VS. PARTICLE DIAMETER

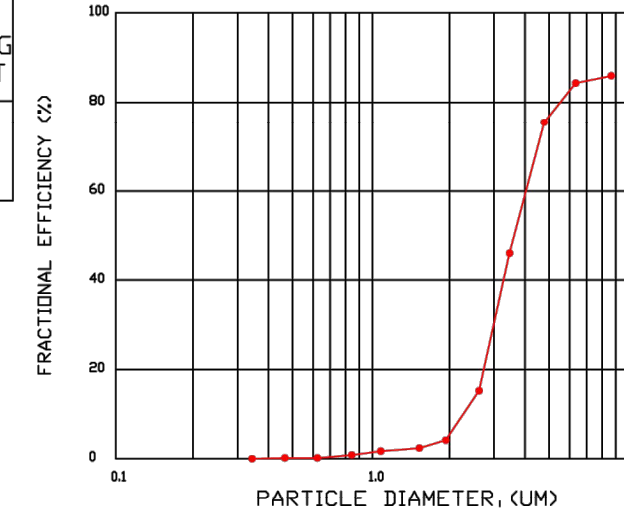

PRESSURE DROP VS. FLOW RATE

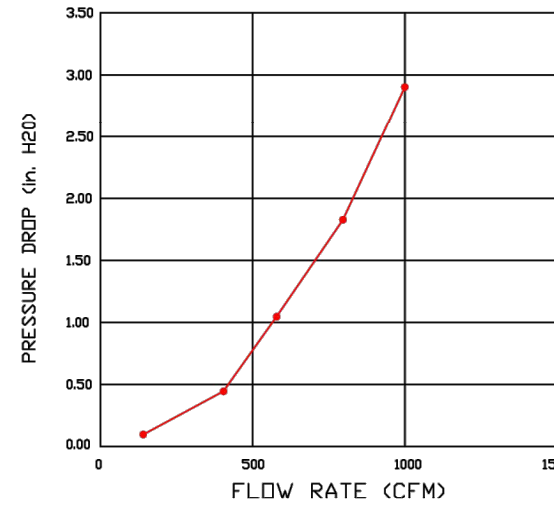

CAPTRATE FILTERS ARE BUILT IN COMPLIANCE WITH:

- NEFA #96.
- NSF STANDARD #2.
- UL STANDARD #1046.
- INT. MECH. CODE (IMC).
- ULC-S649.



HOOD CORNER HANGING ANGLE (HARDWARE BY INSTALLER)

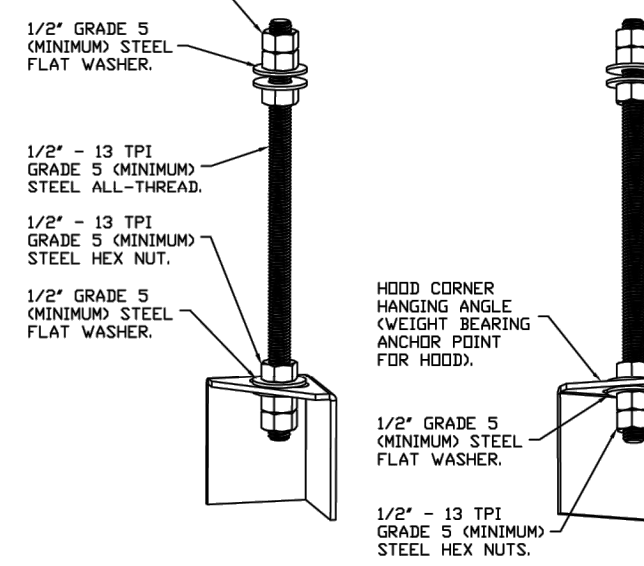

ASSEMBLY INSTRUCTIONS

HANGING ANGLE MUST BE SUPPORTED WITH 1/2" - 13 TPI GRADE 5 (MINIMUM) ALL-THREAD SANDWICH HANGING ANGLES AND CEILING ANCHOR POINTS WITH 1/2" GRADE 5 (MINIMUM) STEEL FLAT WASHERS AND 1/2" - 13 TPI GRADE 5 (MINIMUM) HEX NUTS AS SHOWN. MUST USE DOUBLED HEX NUT CONFIGURATION BENEATH HOOD HANGING ANGLES AND ABOVE CEILING ANCHORS. MAINTAIN 1/4" OF EXPOSED THREADS BENEATH BOTTOM HEX NUT. TORQUE ALL HEX NUTS TO 57 FT-LBS.

FULL LENGTH HANGING ANGLE (HARDWARE BY INSTALLER)

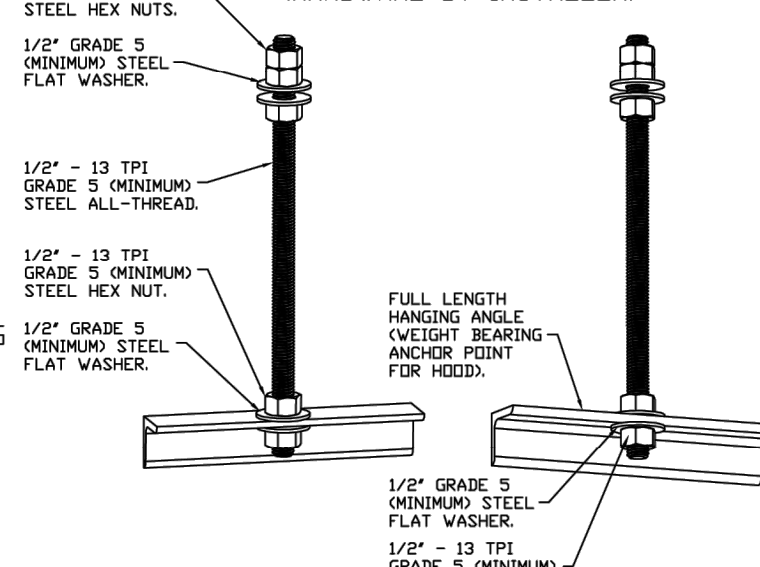

ASSEMBLY INSTRUCTIONS

HANGING ANGLE MUST BE SUPPORTED WITH 1/2" - 13 TPI GRADE 5 (MINIMUM) ALL-THREAD SANDWICH HANGING ANGLES AND CEILING ANCHOR POINTS WITH 1/2" GRADE 5 (MINIMUM) STEEL FLAT WASHERS AND 1/2" - 13 TPI GRADE 5 (MINIMUM) HEX NUTS AS SHOWN. MUST USE DOUBLED HEX NUT CONFIGURATION ABOVE CEILING ANCHORS. SINGLE HEX NUT BENEATH HANGING ANGLE IS ACCEPTABLE FOR FULL LENGTH HANGING ANGLES. MAINTAIN 1/4" OF EXPOSED THREADS BENEATH BOTTOM HEX NUT. TORQUE ALL HEX NUTS TO 57 FT-LBS.

SUPPLY PLENUM HANGING ANGLE (HARDWARE BY INSTALLER)

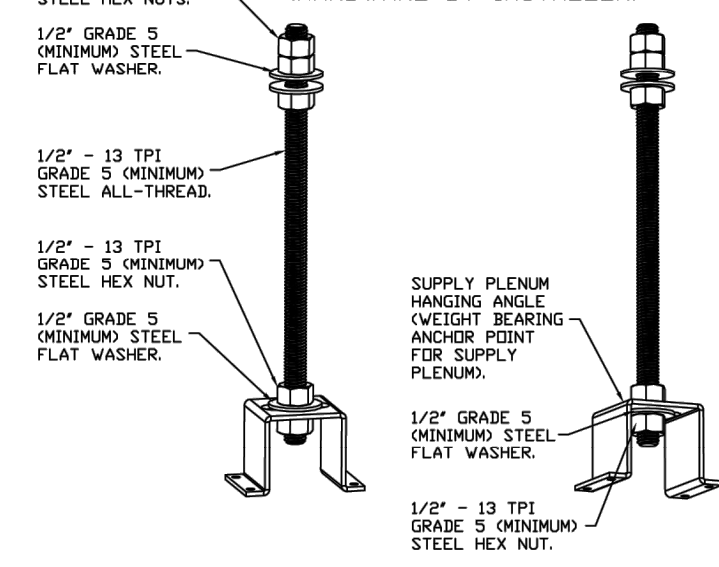

ASSEMBLY INSTRUCTIONS

HANGING ANGLE MUST BE SUPPORTED WITH 1/2" - 13 TPI GRADE 5 (MINIMUM) ALL-THREAD SANDWICH HANGING ANGLES AND CEILING ANCHOR POINTS WITH 1/2" GRADE 5 (MINIMUM) STEEL FLAT WASHERS AND 1/2" - 13 TPI GRADE 5 (MINIMUM) HEX NUTS AS SHOWN. MUST USE DOUBLED HEX NUT CONFIGURATION ABOVE CEILING ANCHORS. SINGLE HEX NUT BENEATH HANGING ANGLE IS ACCEPTABLE FOR PSP HANGING ANGLES. MAINTAIN 1/4" OF EXPOSED THREADS BENEATH BOTTOM HEX NUT. TORQUE ALL HEX NUTS TO 57 FT-LBS.

1" LAYER OF INSULATION FACTORY INSTALLED IN INTERNAL BACK STANDOFF. MEETS 0 INCH REQUIREMENTS FOR CLEARANCE TO COMBUSTIBLE SURFACES.

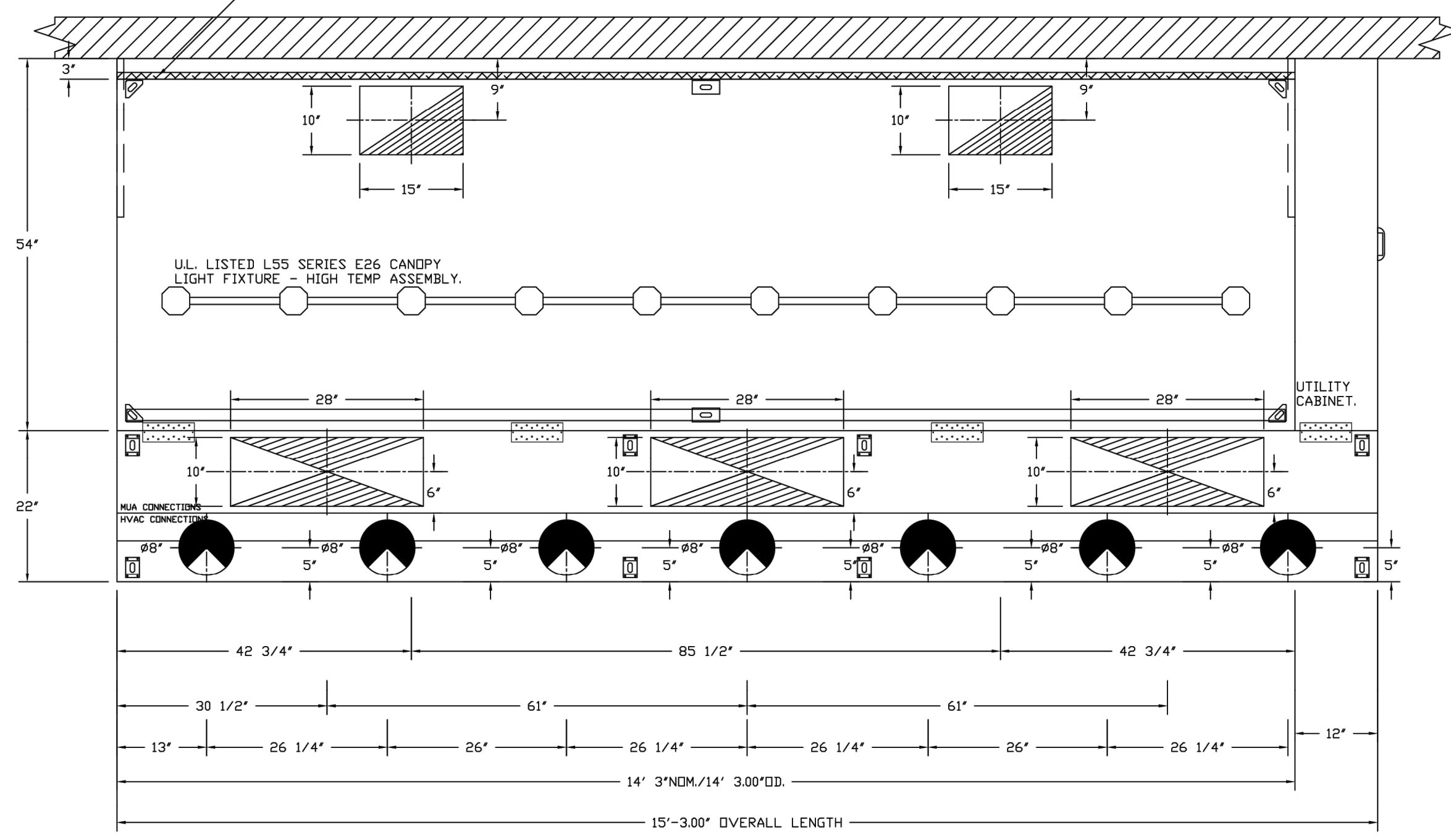

PLAN VIEW - HOOD #1
14' 3.00" LONG 5424ND-2-ACPSP-F
NOTE: ADDITIONAL HANGING ANGLES PROVIDED FOR HOODS 12' AND LONGER.

ACPSP SHIPS LOOSE FOR FIELD INSTALLATION

REVISIONS

NO.	DESCRIPTION	DATE

CAPTIVEAIRE
 Highwoods Group
 4641 Paragon Park Rd., Raleigh, NC 27616 PHONE: (919) 875-0420 FAX: (919) 875-0577 EMAIL: reg40@captivaire.com
 www.captivaire.com

CHIPOTLE FOOTHILLS #4008
 FONTANA, CA, 92337

DATE: 8/23/2022
 DWG.#: 5611069
 DRAWN BY: JMB-40
 SCALE: 3/4" = 1'-0"
 MASTER DRAWING

SHEET NO. 1

CHIPOTLE MEXICAN GRILL
FOOTHILL BLVD

8030 CHERRY AVENUE, SUITE 100
FONTANA, CA 92335

ISSUE DATES

ISSUE	DATE
ISSUE	08-07-22
B-S HEALTH SUBMITTAL 1	09-06-22
B-S RESUBMITTAL 1	04-28-21
B-S CORRECTIONS 1	11-02-22
HEALTH CORRECTIONS 1	11-02-22
HEALTH SET 3	01-11-23
Bldg Construction Set	07-21-23

THE DESIGN, DETAILS & SPECIFICATIONS CONTAINED IN THIS DRAWING ARE CONFIDENTIAL. THE RECIPIENT OF THIS DRAWING HEREBY ACKNOWLEDGES AND AGREES IT IS THE SOLE PROPERTY OF CHIPOTLE & THAT THEY SHALL NEITHER USE NOR REVEAL ANY OF THE DESIGN, DETAILS & SPECIFICATIONS CONTAINED IN THIS DRAWING OUTSIDE OF THE CONTRACTUAL AGREEMENT WITH WICK ARCHITECTURE & DESIGN WITHOUT EXPRESS WRITTEN PERMISSION FROM WICK ARCHITECTURE & DESIGN & CHIPOTLE.

COPYRIGHT: CHIPOTLE
ALL RIGHTS RESERVED



SCALE: AS SHOWN DATE: 09/03/22

HOOD DRAWINGS

M701

REVISIONS	
DESCRIPTION	DATE

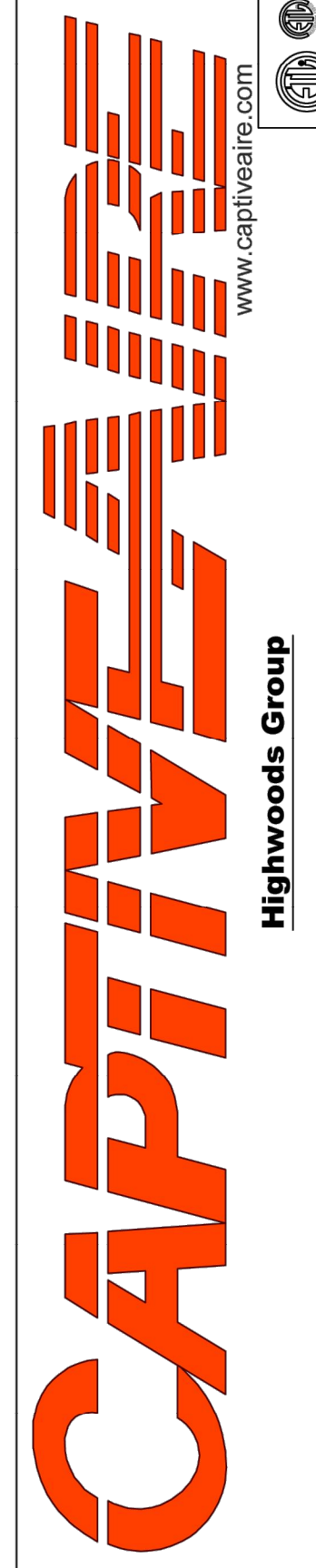

CHIPOTLE FOOTHILLS #4008
FONTANA, CA, 92337

DATE: 8/23/2022
DWG.#: 5611069
DRAWN BY: JMB-40
SCALE: 3/4" = 1'-0"
MASTER DRAWING

SHEET NO.
2

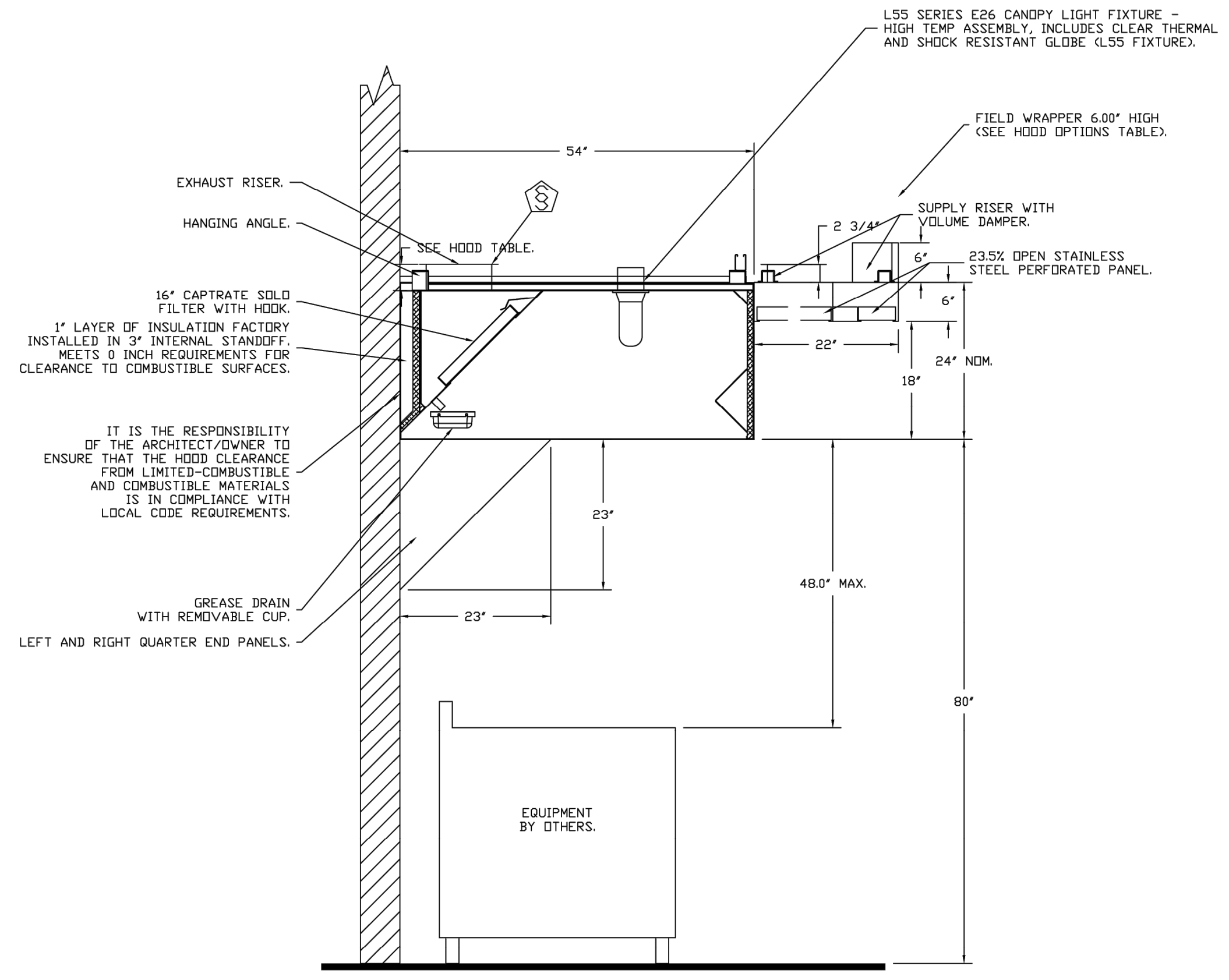

FIRE SYSTEM INFORMATION - JOB#5611069

FIRE SYSTEM NO	TAG	TYPE	SIZE	FLOW POINTS	INSTALLATION	
					SYSTEM	LOCATION ON HOOD
1		ANSUL R102	3.0/3.0	13	FIRE CABINET RIGHT	RIGHT, HOOD 1

GAS VALVE(S)

FIRE SYSTEM NO	TAG	TYPE	SIZE	SUPPLIED BY
1		MECHANICAL	1.500	CAPTIVEAIRE SYSTEMS

CHIPOTLE MEXICAN GRILL
'FOOTHILL BLVD'
8030 CHERRY AVENUE, SUITE 100
FONTANA, CA 92335

ISSUE DATES

HCP 06-07-22
B+S HEALTH SUBMITTAL 1 09-06-22
B+S RESUBMITTAL 1 04-28-21
B+S CORRECTIONS 1 11-02-22
HEALTH CORRECTIONS 1 11-02-22
HEALTH SET 3 01-11-23
Bldg+Construction Set 07-21-23

THE DESIGN, DETAILS & SPECIFICATIONS CONTAINED IN THIS DRAWING ARE CONFIDENTIAL. THE RECIPIENT OF THIS DRAWING HEREBY ACKNOWLEDGES & AGREES IT IS THE SOLE PROPERTY OF CHIPOTLE & THAT THEY SHALL NEITHER USE NOR REVEAL ANY OF THE DESIGN, DETAILS & SPECIFICATIONS CONTAINED IN THIS DRAWING, OUTSIDE OF THE CONTRACTUAL AGREEMENT WITH WICK ARCHITECTURE & DESIGN WITHOUT EXPRESS WRITTEN PERMISSION FROM WICK ARCHITECTURE & DESIGN & CHIPOTLE.

COPYRIGHT: CHIPOTLE
ALL RIGHTS RESERVED



SCALE: AS SHOWN DATE: 09/03/22

HOOD DRAWINGS

M702

SECTION 23 38 13 13

SPECIFICATIONS
TAG: Commercial Kitchen Ventilation Hoods, Listed Commercial Kitchen Hoods
PART 1 - GENERAL

1.1 SUMMARY

- A. The ND2 series is a Type I, wall canopy hood for use over 600°F cooking surface temperatures. The aerodynamic design includes a mechanical baffle and performance enhancing lip for exceptional capture and containment.
- B. The hood shall have the size, shape, and performance specified on drawings.

1.2 SUBMITTALS

- A. The manufacturer assumes no liability for the use or results of use from this document. Specifications are to be reviewed by the engineer to confirm the project's requirements and meet Federal, State, and Local codes and regulations.
- B. As the manufacturer continues product development, it reserves the right to change design and specifications without notice.
- C. The manufacturer shall supply complete computer generated submittal drawings, including hood section view(s) and hood plan view(s). These drawings must be available to the engineer, architect, and owner for their use in construction, operation, and maintenance.

1.3 QUALITY ASSURANCE

- A. This hood is ETL-listed to standard UL710, ULC710, and ULC-S646 when installed in accordance with these installation instructions and National Fire Protection Association Standard NFPA 96, Standard for Ventilation Control and Fire Protection of Commercial Cooking Operations."
- B. Built-in compliance with NSF/ANSI Standard 2.
- C. The hood shall be ETL Listed as:
 1. "Exhaust Hood Without Exhaust Damper."
 2. ETL Sanitation Listed and built in accordance with NFPA 96.
 3. The ETL label shall list temperature rating(s) and minimum CFM/ft rating(s).

1.4 WARRANTY

- A. All units shall be provided with the following standard warranty:
 1. This equipment is warranted to be free from defects in materials and workmanship, under normal use and service, for a period of 2-years from date of shipment.
- B. The manufacturer shall not be liable for incidental and consequential losses and damages potentially attributable to malfunctioning equipment. Should any part of the equipment prove to be defective in material or workmanship within the 2-year warranty period, upon examination by the manufacturer, such part will be repaired or replaced by manufacturer at no charge. The buyer shall pay all labor costs incurred in connection with such repair or replacement. Equipment shall not be returned without manufacturer's prior authorization, and all returned equipment shall be shipped by the buyer, freight prepaid to a destination determined by the manufacturer.
- C. Refer to Manufacturer's Operation, Installation, and Maintenance (OIM) Manual for detailed descriptions of what is/is not covered and contact information for warranty claims.

PART 2 - PRODUCTS

2.1 GENERAL

- A. Construction shall be dependent on the structural application to minimize distortion and other defects. All seams, joints, and penetrations of the hood enclosure to the lower outermost perimeter, which directs and captures grease-laden vapor and exhaust gases, shall have a liquid-tight continuous external weld in accordance with NFPA 96.

- B. Duct sizes, CFM, and static pressure requirements shall be as shown on drawings. Static pressure requirements shall be precise and accurate; air velocity and volume information shall be accurate within 1-ft increments along the length of the ventilator.

2.2 CONSTRUCTION

- A. Construction shall be type 430 stainless steel.
- B. Double wall insulated front to eliminate condensation and increase rigidity on wide sizes. The insulation shall have a flexural modulus of 475 EI, meet UL 181 requirements and be in accordance with NFPA 90A and 90B.
- C. Hood shall be equipped with a minimum of four connections for hanger rods. Hood lengths greater than 12' will have added hangers.
- D. Exhaust duct collar to be 4" high with flange.
- E. The grease drain system shall be an enclosed integral part of the hood back and have slopes with an exposed, removable 1/2 grease cup to facilitate cleaning.
- F. An integral baffle to direct grease laden vapors toward the exhaust filter bank.
- G. Hood shall be furnished with UL classified filters, supplied in size and quantity as required by ventilator.
- H. All seams shall be welded and have stainless steel on exposed surfaces.

2.3 LIGHTING

- A. L55 Series canopy light fixture, includes clear thermal and shock resistant globe.

2.4 FILTERS

- A. Stainless Steel Captrate Solo filter with hook, ETL Listed. Particulate capture efficiency: 85% efficient at 9 microns, 76% efficient at 5 microns.

2.5 OPTIONS

- A. Fire Suppression System: UL 300 fire suppression system.
- B. Optional perforated supply plenum shall provide make-up air discharged below the cooking equipment.
 1. Perforated diffuser plates shall be included in the design to provide even air distribution.
 2. Unexposed surfaces shall be constructed of aluminized steel. Plenum shall be insulated to prevent condensation.
 3. Dual Plenum (AC-PSP)
- C. Hood Mounted Utility Cabinet - Cabinet can store listed fire suppression system, listed components, pre-wired electrical controls.

2.6 ACCESSORIES

- A. End Panel(s) maximize hood performance and eliminate the effects of cross drafts in the kitchen. Units constructed of stainless steel and sized according to hood width and cooking equipment. Exposed edges hemmed for safety and rigidity. Selected panels:
 1. Quarter End Panel
- B. Wrapper(s) may be installed from the factory or field installed. Wrapper(s) selected:
 1. Wrapper
- C. Miscellaneous option(s) selected:
 1. Full Dimension Hanging Bracket -Unistrut added to allow for various hood mounting locations.
 2. Insulation for Back of Hood -Backside of hood is fully insulated.

PART 3 - EXECUTION

3.1 EXAMINATION

- A. Examine areas and conditions under which the system is installed. Do not proceed with work until unsatisfactory conditions have been

corrected in a manner acceptable to installer.

3.2 INSTALLATION

- A. Install in accordance with manufacturer's instructions, drawings, written specifications, manufacturer's installation manual, and all applicable building codes.

REVISIONS	
DESCRIPTION	DATE
△	
△	
△	
△	

CAPTIVE

Highwoods Group
www.captiveair.com
www.captiveair.com
4641 Pategon Park Rd., Raleigh, NC 27616 PHONE: (919) 875-0420 FAX: (919) 875-0577 EMAIL: reg40@captiveare.com

CHIPOTLE Foothills #4008
FONTANA, CA, 92337

DATE: 8/23/2022
DWG.#: 5611069
DRAWN BY: JMB-40
SCALE: 3/4" = 1'-0"
MASTER DRAWING

SHEET NO. 3

CHIPOTLE MEXICAN GRILL
'FOOTHILL BLVD'
8030 CHERRY AVENUE, SUITE 100
FONTANA, CA 92335

ISSUE DATES	
ICP	06-07-22
B+S HEALTH SUBMITTAL 1	09-06-22
B+S RESUBMITTAL 1	04-28-21
B+S CORRECTIONS 1	11-02-22
HEALTH CORRECTIONS 1	11-02-22
HEALTH SET 3	01-11-23
Bld+Construction Set	07-21-23

THE DESIGN, DETAILS & SPECIFICATIONS CONTAINED IN THIS DRAWING ARE CONFIDENTIAL. THE RECIPIENT OF THIS DRAWING HEREBY ACKNOWLEDGES & AGREES IT IS THE SOLE PROPERTY OF CHIPOTLE & THAT THEY SHALL NEITHER USE NOR REVEAL ANY OF THE DESIGN, DETAILS & SPECIFICATIONS CONTAINED IN THIS DRAWING, OUTSIDE OF THE CONTRACTUAL AGREEMENT WITH WICK ARCHITECTURE & DESIGN WITHOUT EXPRESS WRITTEN PERMISSION FROM WICK ARCHITECTURE & DESIGN & CHIPOTLE.

COPYRIGHT: CHIPOTLE
ALL RIGHTS RESERVED

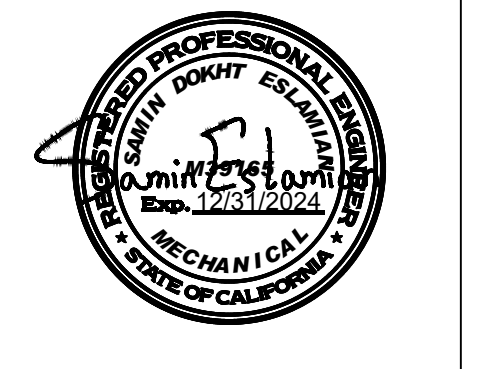

SCALE: AS SHOWN DATE: 09/03/22

HOOD DRAWINGS
M703

REVISIONS	
DESCRIPTION	DATE

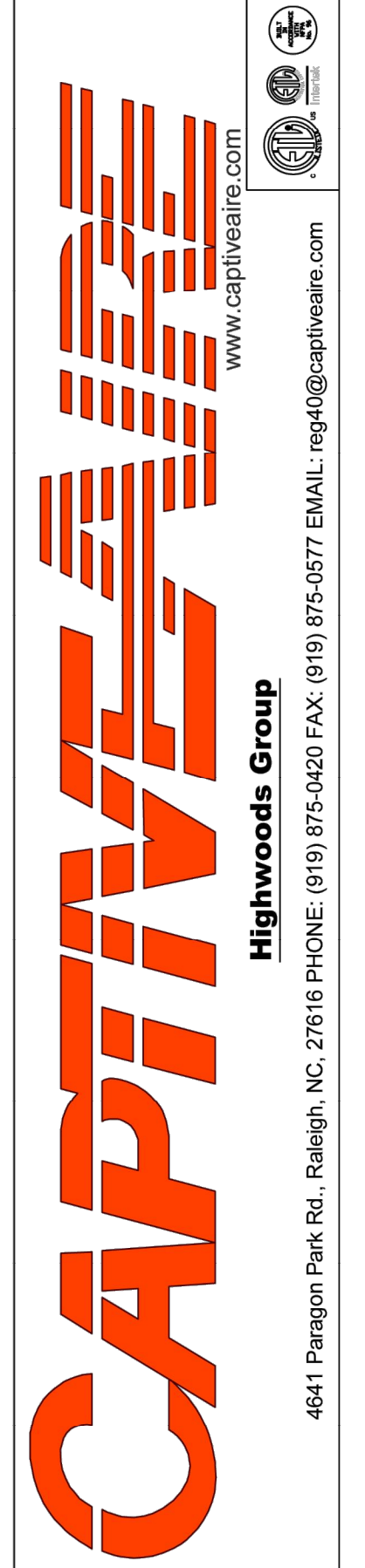

CHIPOTLE FOOTHILLS #4008
FONTANA, CA, 92337

DATE: 8/23/2022
DWG.#: 5611069
DRAWN BY: JMB-40
SCALE: 3/4" = 1'-0"
MASTER DRAWING

SHEET NO. 4

EXHAUST FAN INFORMATION - JOB#5611069

FAN UNIT NO	TAG	QTY	FAN UNIT MODEL #	MANUFACTURER	CFM	ESP	RPM	MOTOR ENCL	HP	BHP	PHASE	VOLT	FLA	DISCHARGE VELOCITY	WEIGHT (LBS)	SONES
1	EF-1	1	DU240HFA	CAPTIVEAIRE	3200	1.200	785	DDP,PREMIUM	3.000	1.3060	3	208	10.2	727 FPM	304	12.4849136270718
2	EF-2	1	DR12HFA	CAPTIVEAIRE	150	0.600	1304	TEAD-ECM	0.250	0.0950	1	115	2.9		49	6.28337198103223

MUA FAN INFORMATION - JOB#5611069

FAN UNIT NO	TAG	QTY	FAN UNIT MODEL #	BLOWER	HOUSING	MIN CFM	DESIGN CFM	ESP	RPM	MOTOR ENCL	HP	BHP	PHASE	VOLT	FLA	MCA	MOCF	WEIGHT (LBS)	SONES
3	MAU-1	1	A1-D.250-15D	15MF-1-MDD	A1-D.250	1000	1950	0.500	2048	DDP,PREMIUM	2.000	1.3320	3	208	6.1	7.7A	15A	510	20.4287109643428

GAS FIRED MAKE-UP AIR UNIT(S)

FAN UNIT NO	TAG	INPUT BTUs	OUTPUT BTUs	TEMP RISE	REQUIRED INPUT GAS PRESSURE	GAS TYPE	BURNER EFFICIENCY(%)
3	MAU-1	83220	76562	38°F	7 IN. W.C. - 14 IN. W.C.	NATURAL	92

FAN OPTIONS

FAN UNIT NO	TAG	QTY	DESCRIPTION
1	EF-1	1	GREASE BOX
		1	REMOVE HINGE KIT LABEL FROM THE FAN BASE
		1	2 YEAR PARTS WARRANTY
2	EF-2	1	I 12-BDD DAMPER
		1	ECM WIRING PACKAGE - MANUAL OR 0-10VDC REFERENCE SPEED CONTROL -RTC- (TELCO MOTOR), CCW ROTATION
		1	2 YEAR PARTS WARRANTY
3	MAU-1	1	MOTORIZED BACKDRAFT DAMPER FOR A1-D HOUSING - MEETS AMCA CLASS 1A RATING
		1	LOW FIRE START
		1	INLET PRESSURE GAUGE, 0-35"
		1	MANIFOLD PRESSURE GAUGE, -5 TO 15" WC
		1	SIZE 1 TEMPERED COMMERCIAL DOWN DISCHARGE FOR DIRECT DRIVE AHUS
		1	SEPARATE 120V WIRING PACKAGE (REQUIRED AND USED ONLY FOR DCV OR PREWIRE WITH VFD) - THREE PHASE ONLY
		1	UNIT MOUNTED VFD FOR USE WITH ECPM03
		1	2 YEAR PARTS WARRANTY

FAN ACCESSORIES

FAN UNIT NO	TAG	EXHAUST				SUPPLY				
		GREASE CUP	GRAVITY DAMPER	WALL MOUNT	SIDE DISCHARGE	GRAVITY DAMPER	MOTORIZED DAMPER	WALL MOUNT		
1	EF-1	YES								
2	EF-2		YES							
3	MAU-1						YES			

CURB ASSEMBLIES

NO	DN FAN	TAG	WEIGHT	ITEM	SIZE
1	# 1		43 LBS	CURB	31.500"W X 31.500"L X 20.000"H ALONG LENGTH, RIGHT VENTED.
2	# 2	EF-2	31 LBS	CURB	17.500"W X 17.500"L X 26.000"H ALONG LENGTH, RIGHT.
3	# 3	MAU-1	65 LBS	CURB	21.000"W X 71.000"L X 20.000"H ALONG WIDTH, RIGHT INSULATED.

FAN #1 DU240HFA - EXHAUST FAN (EF-1)

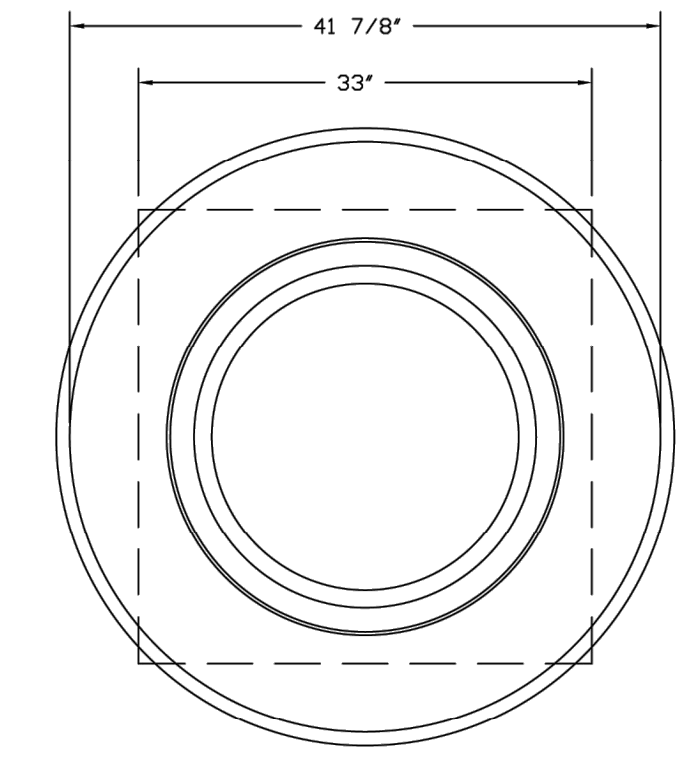
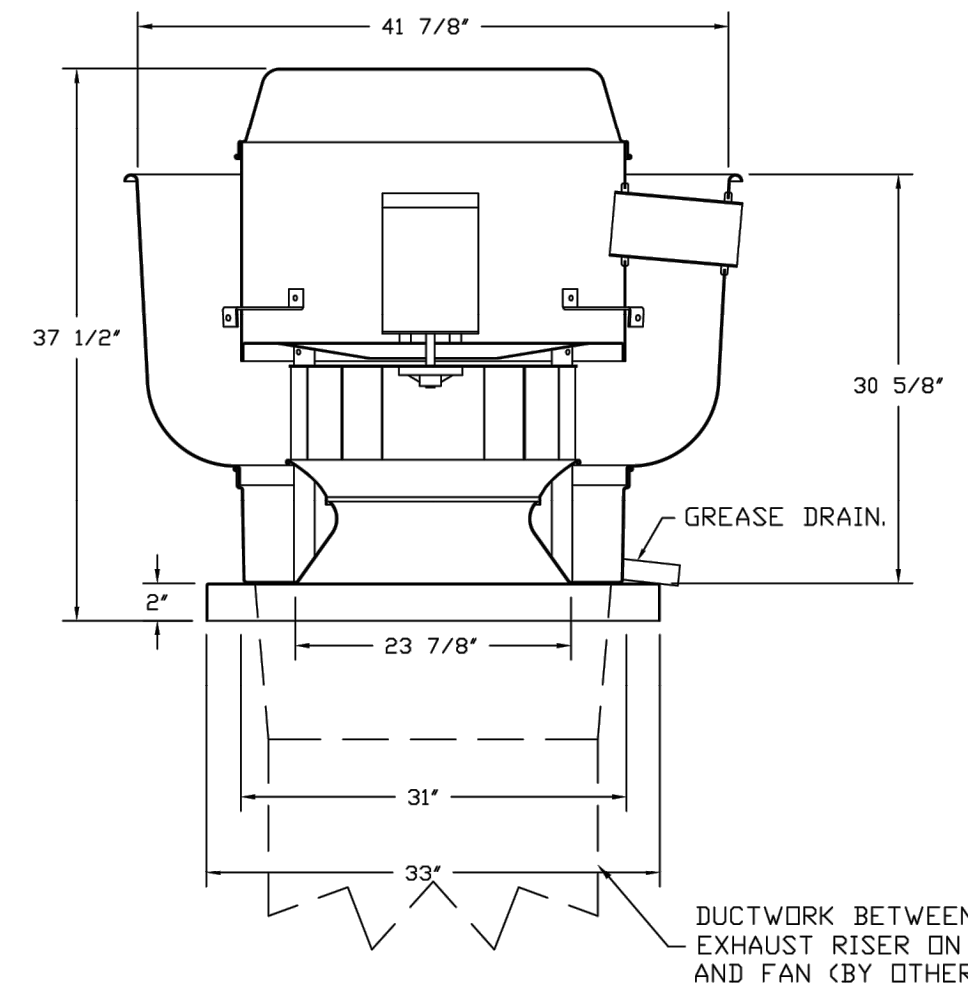

FEATURES:

- DIRECT DRIVE CONSTRUCTION (NO BELTS/PULLEYS).
- ROOF MOUNTED FANS.
- RESTAURANT MODEL.
- UL705 AND UL762 AND ULC-S645
- VARIABLE SPEED CONTROL.
- INTERNAL WIRING.
- THERMAL OVERLOAD PROTECTION (SINGLE PHASE).
- HIGH HEAT OPERATION 300°F (149°C).
- GREASE CLASSIFICATION TESTING.
- NEMA 3R SAFETY DISCONNECT SWITCH.

NORMAL TEMPERATURE TEST
EXHAUST FAN MUST OPERATE CONTINUOUSLY WHILE EXHAUSTING AIR AT 300°F (149°C) UNTIL ALL FAN PARTS HAVE REACHED THERMAL EQUILIBRIUM, AND WITHOUT ANY DETERIORATING EFFECTS TO THE FAN WHICH WOULD CAUSE UNSAFE OPERATION.

ABNORMAL FLARE-UP TEST
EXHAUST FAN MUST OPERATE CONTINUOUSLY WHILE EXHAUSTING BURNING GREASE VAPORS AT 600°F (316°C) FOR A PERIOD OF 15 MINUTES WITHOUT THE FAN BECOMING DAMAGED TO ANY EXTENT THAT COULD CAUSE AN UNSAFE CONDITION.

OPTIONS

- GREASE BOX.
- REMOVE HINGE KIT LABEL FROM THE FAN BASE.
- 2 YEAR PARTS WARRANTY.

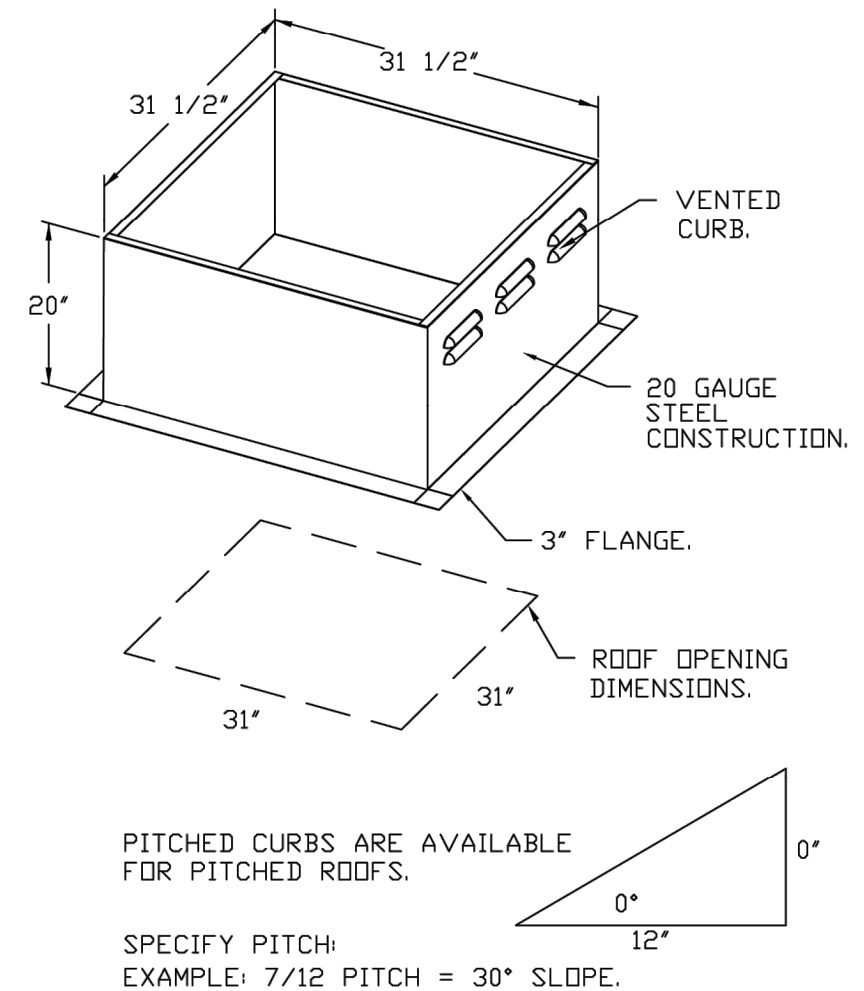

CHIPOTLE MEXICAN GRILL
'FOOTHILL BLVD'
8030 CHERRY AVENUE, SUITE 100
FONTANA, CA 92335

ISSUE DATES	
ICP	06-07-22
B+S HEALTH SUBMITTAL 1	09-06-22
B+S RESUBMITTAL 1	04-28-21
B+S CORRECTIONS 1	11-02-22
HEALTH CORRECTIONS 1	11-02-22
HEALTH SET 3	01-11-23
Bldg+Construction Set	07-21-23

THE DESIGN, DETAILS & SPECIFICATIONS CONTAINED IN THIS DRAWING ARE CONFIDENTIAL. THE RECIPIENT OF THIS DRAWING HEREBY ACKNOWLEDGES & AGREES IT IS THE SOLE PROPERTY OF CHIPOTLE & THAT THEY SHALL NEITHER USE NOR REVEAL ANY OF THE DESIGN, DETAILS & SPECIFICATIONS CONTAINED IN THIS DRAWING OUTSIDE OF THE CONTRACTUAL AGREEMENT WITH WICK ARCHITECTURE & DESIGN WITHOUT EXPRESS WRITTEN PERMISSION FROM WICK ARCHITECTURE & DESIGN & CHIPOTLE.

COPYRIGHT: CHIPOTLE
ALL RIGHTS RESERVED



SCALE: AS SHOWN DATE: 09/09/22

HOOD DRAWINGS

M704

FAN #2 DR12HFA - EXHAUST FAN (CF-2)

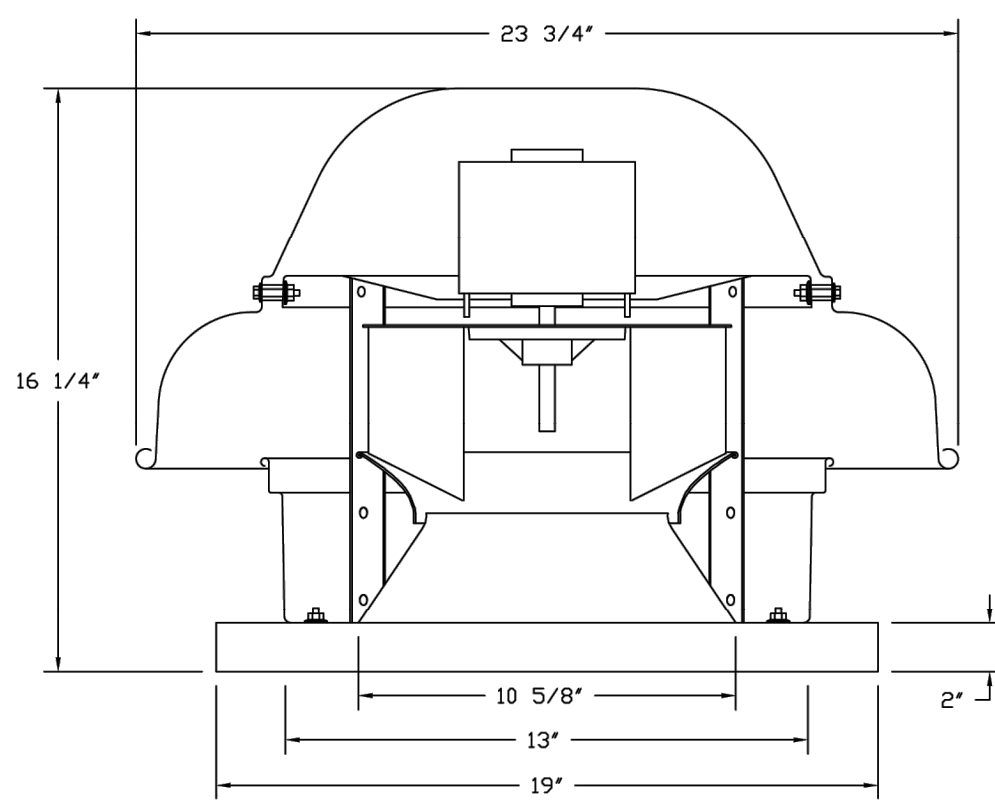

FEATURES:

- DIRECT DRIVE CONSTRUCTION (NO BELTS/PULLEYS).
- ROOF MOUNTED FANS.
- UL705.
- SAFETY DISCONNECT.
- STANDARD BIRD SCREEN.
- SPEED CONTROL.

OPTIONS:

- 1. 12-BDD DAMPER.
- ECM WIRING PACKAGE - MANUAL OR 0-10VDC REFERENCE SPEED CONTROL.
- RTC- (TELCO MOTOR), CCW ROTATION.
- 2 YEAR PARTS WARRANTY.

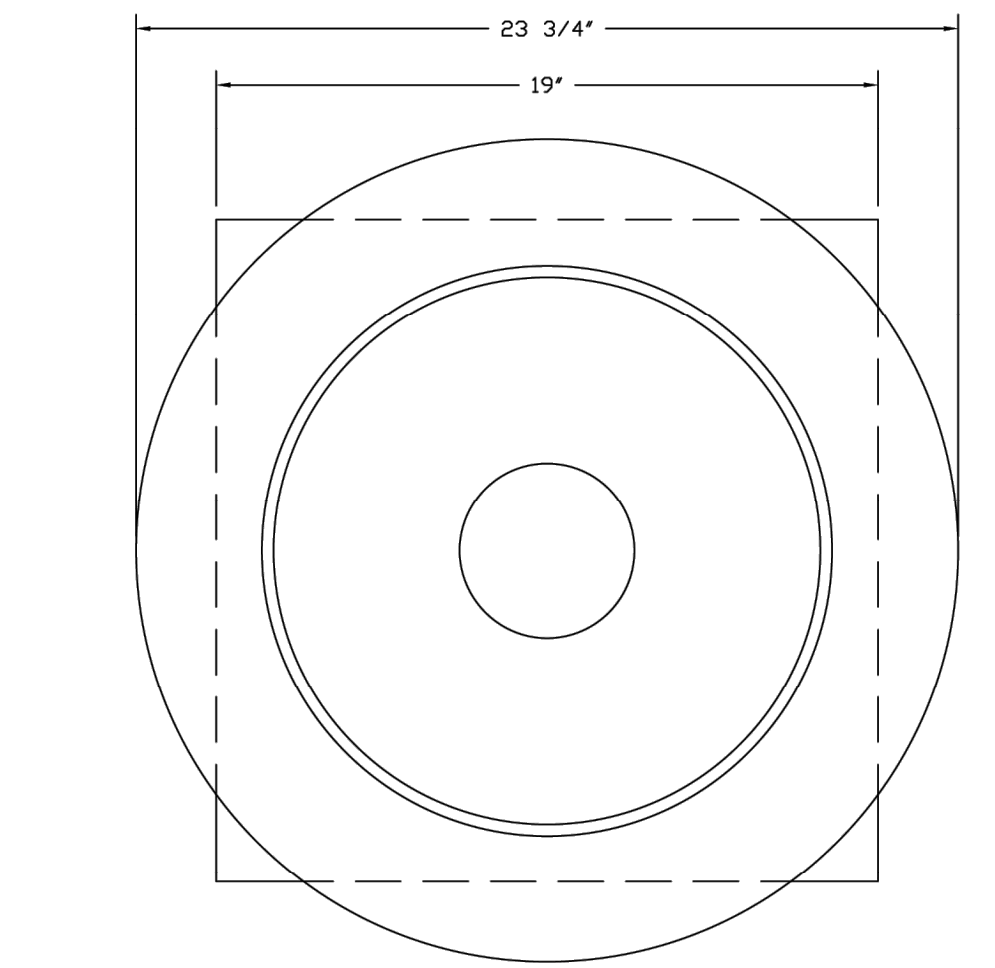

TOP VIEW

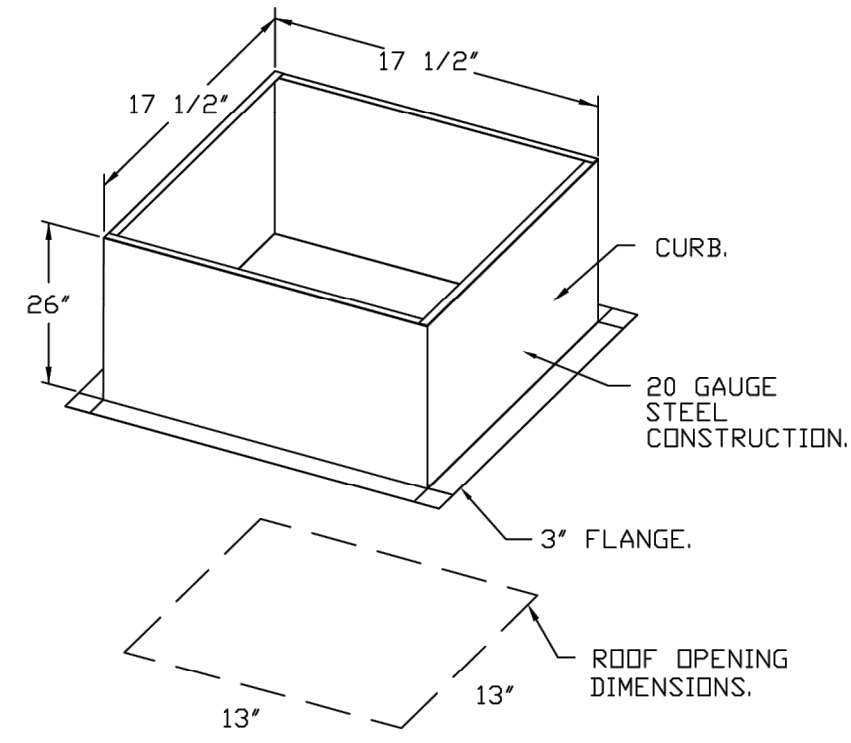

PITCHED CURBS ARE AVAILABLE FOR PITCHED ROOFS.

SPECIFY PITCH:
EXAMPLE: 7/12 PITCH = 30° SLOPE.

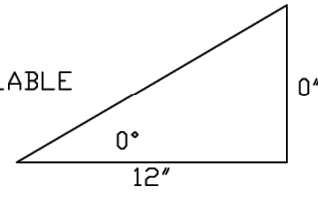

BACKDRAFT DAMPER INSTALLATION

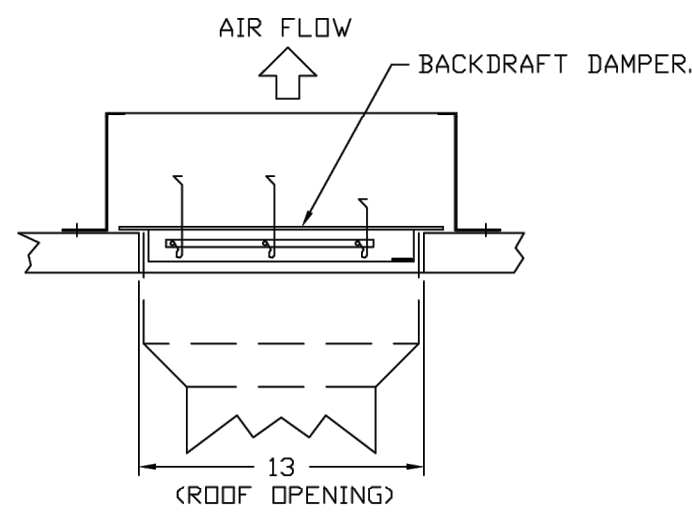

REVISIONS	
DESCRIPTION	DATE
△	
△	
△	
△	

CAPTIVE

Highwoods Group
www.captiveair.com
reg40@captiveair.com

4641 Paragon Park Rd., Raleigh, NC, 27616 PHONE: (919) 875-0420 FAX: (919) 875-0577 EMAIL: reg40@captiveair.com

CHIPOTLE FOOTHILLS #4008
FONTANA, CA, 92337

DATE: 8/23/2022
DWG.#: 5611069
DRAWN BY: JMB-40
SCALE: 3/4" = 1'-0"
MASTER DRAWING

SHEET NO. 5

CHIPOTLE MEXICAN GRILL
'FOOTHILL BLVD'
8030 CHERRY AVENUE, SUITE 100
FONTANA, CA 92335

ISSUE DATES	
HCP	06-07-22
B+S HEALTH SUBMITTAL 1	09-06-22
B+S RESUBMITTAL 1	04-28-21
B+S CORRECTIONS 1	11-02-22
HEALTH CORRECTIONS 1	11-02-22
HEALTH SET 3	01-11-23
Bldg+Construction Set	07-21-23

THE DESIGNS, DETAILS & SPECIFICATIONS CONTAINED IN THIS DRAWING ARE CONFIDENTIAL. THE RECIPIENT OF THIS DRAWING HEREBY ACKNOWLEDGES & AGREES IT IS THE SOLE PROPERTY OF CHIPOTLE & THAT THEY SHALL NEITHER USE NOR REVEAL ANY OF THE DESIGNS, DETAILS & SPECIFICATIONS CONTAINED IN THIS DRAWING, OUTSIDE OF THE CONTRACTUAL AGREEMENT WITH WICK ARCHITECTURE & DESIGN WITHOUT EXPRESS WRITTEN PERMISSION FROM WICK ARCHITECTURE & DESIGN & CHIPOTLE.

COPYRIGHT: CHIPOTLE
ALL RIGHTS RESERVED



SCALE: AS SHOWN DATE: 09/03/22

HOOD DRAWINGS
M705

REVISIONS	
DESCRIPTION	DATE

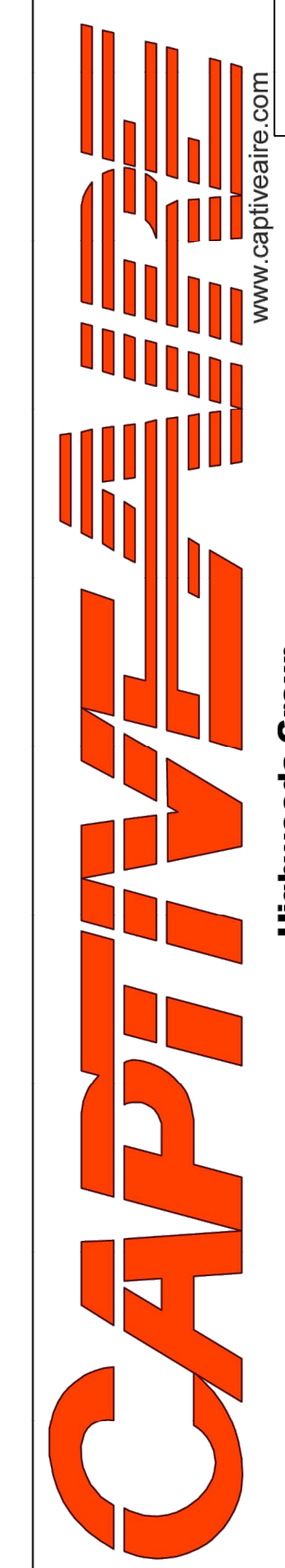

www.captiveaire.com
www.captiveaire.com

Highwoods Group
4641 Paragon Park Rd., Raleigh, NC, 27616 PHONE: (919) 975-0020 FAX: (919) 975-0577 EMAIL: reg40@captiveaire.com

CHIPOTLE FOOTHILLS #4008
FONTANA, CA, 92337

DATE: 8/23/2022
DWG.#: 5611069
DRAWN BY: JMB-40
SCALE: 3/4" = 1'-0"
MASTER DRAWING

SHEET NO. 6

- FAN #3 AI-D250-150 - HEATER (MAU-1)
1. DIRECT GAS FIRED HEATED MAKE UP AIR UNIT WITH 15" MIXED FLOW DIRECT DRIVE FAN.
 2. INTAKE HOOD WITH EZ FILTERS.
 3. DOWN DISCHARGE - AIR FLOW RIGHT -> LEFT.
 4. MOTORIZED BACK DRAFT DAMPER 16" X 18" FOR SIZE 1 STANDARD & MODULAR HEATER UNITS W/EXTENDED SHAFT, STANDARD GALVANIZED CONSTRUCTION, 3/4" REAR FLANGE, LOW LEAKAGE, TFB20S ACTUATOR INCLUDED.
 5. LOW FIRE START - ALLOWS THE BURNER CIRCUIT TO ENERGIZE WHEN THE MODULATION CONTROL IS IN A LOW FIRE POSITION.
 6. GAS PRESSURE GAUGE, 0-35", 2.5" DIAMETER, 1/4" THREAD SIZE.
 7. GAS PRESSURE GAUGE, -5 TO +15 INCHES WC, 2.5" DIAMETER, 1/4" THREAD SIZE.
 8. DOWN DISCHARGE CONSTRUCTION FOR SIZE 1 DIRECT DRIVE AHUS.
 9. SEPARATE 120VAC WIRING PACKAGE FOR MAKE-UP AIR UNITS. OPTION MUST BE SELECTED WHEN MOUNTING VFD IN PREWIRE PANEL OR WITH DCV PACKAGE. PROVIDES SEPARATE 120VAC INPUT TO SUPPLY FAN. THIS 120V SIGNAL MUST BE RUN BY ELECTRICIAN FROM DCV TO MUA SWITCH.
 10. UNIT MOUNTED VFD FOR USE WITH ECPM03.
 11. HINGED DOUBLE WALL INSULATED DOOR ASSEMBLY (BURNER/BLOWER SECTION).
 12. 2 YEAR PARTS WARRANTY.

*NOTE: SUPPLY DUCT MUST BE INSTALLED TO MEET SMACNA STANDARDS. A MINIMUM STRAIGHT DUCT LENGTH MUST BE MAINTAINED DOWNSTREAM OF UNIT DISCHARGE AS OUTLINED IN AMCA PUBLICATION 201. WHEN USING RECTANGULAR DUCTWORK, ELBOWS MUST BE RADIUS THROAT, RADIUS BACK WITH TURNING VANES. FLEXIBLE DUCTWORK AND SQUARE THROAT/SQUARE BACK ELBOWS SHOULD NOT BE USED. ANY TRANSITION AND/OR TURNS IN THE DUCTWORK WILL CAUSE SYSTEM EFFECT. SYSTEM EFFECT WILL DRASTICALLY INCREASE STATIC PRESSURE AND REDUCE AIRFLOW. DO NOT RELY ON UNIT TO SUPPORT DUCT IN ANY WAY. FAILURE TO PROPERLY SIZE DUCTWORK MAY CAUSE SYSTEM EFFECTS AND REDUCE PERFORMANCE OF THE EQUIPMENT. SUGGESTED STRAIGHT DUCT SIZE IS 14" X 14".

SUPPLY SIDE HEATER INFORMATION
WINTER TEMPERATURE = 37°F. TEMP. RISE = 38°F.
BTUS CALCULATED OFF ACTUAL AIR DENSITY.
OUTPUT BTUS AT ALTITUDE OF 0.0 FT. = 79164.
INPUT BTUS AT ALTITUDE OF 922 FT. = 86049.
OUTPUT BTUS AT ALTITUDE OF 922 FT. = 76562.
INPUT BTUS AT ALTITUDE OF 922 FT. = 83219.

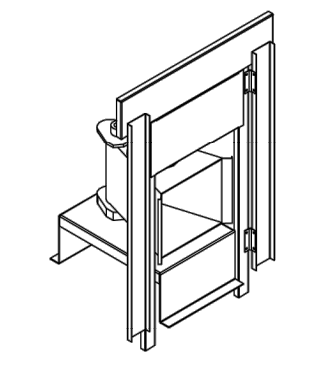
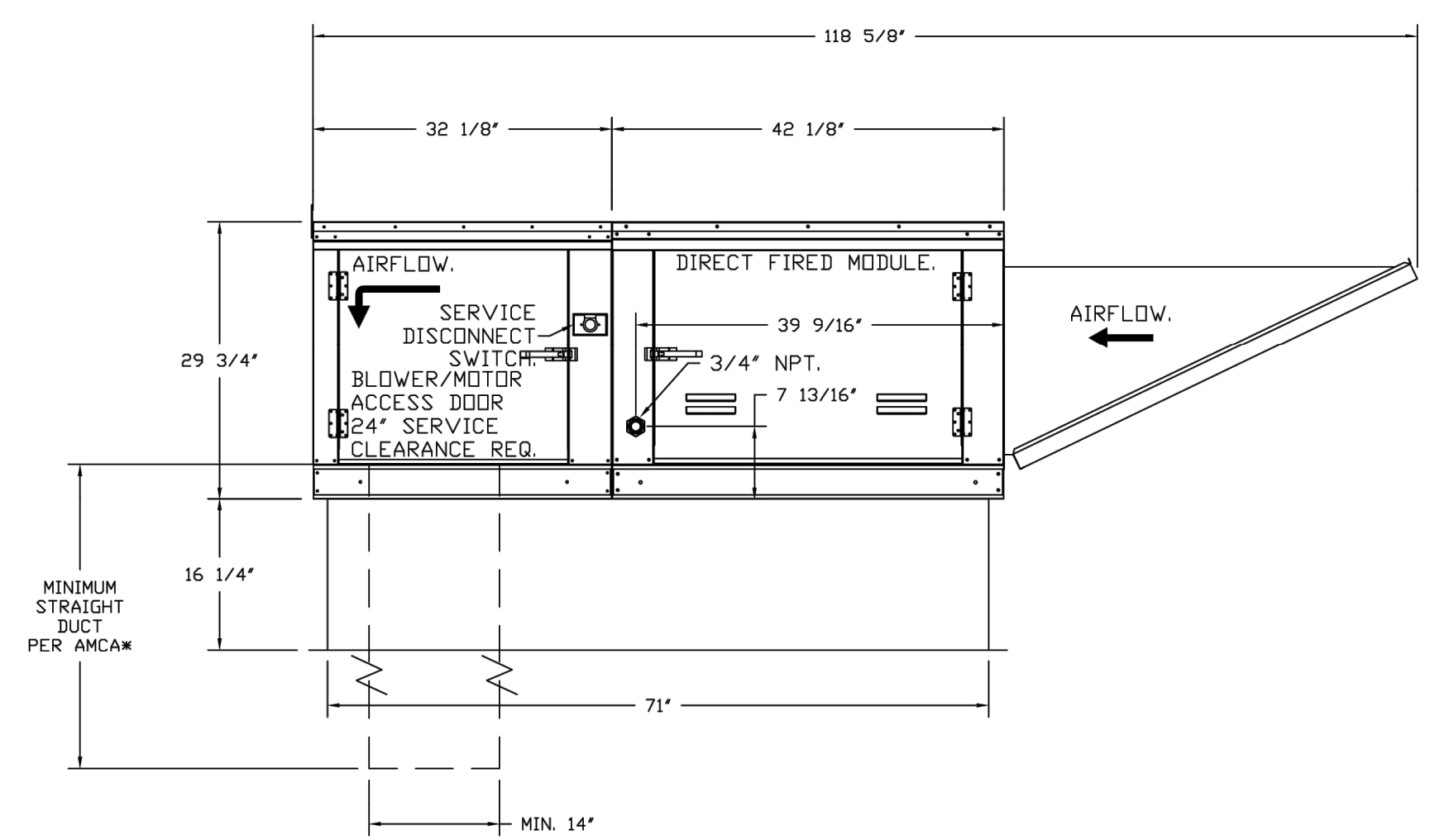
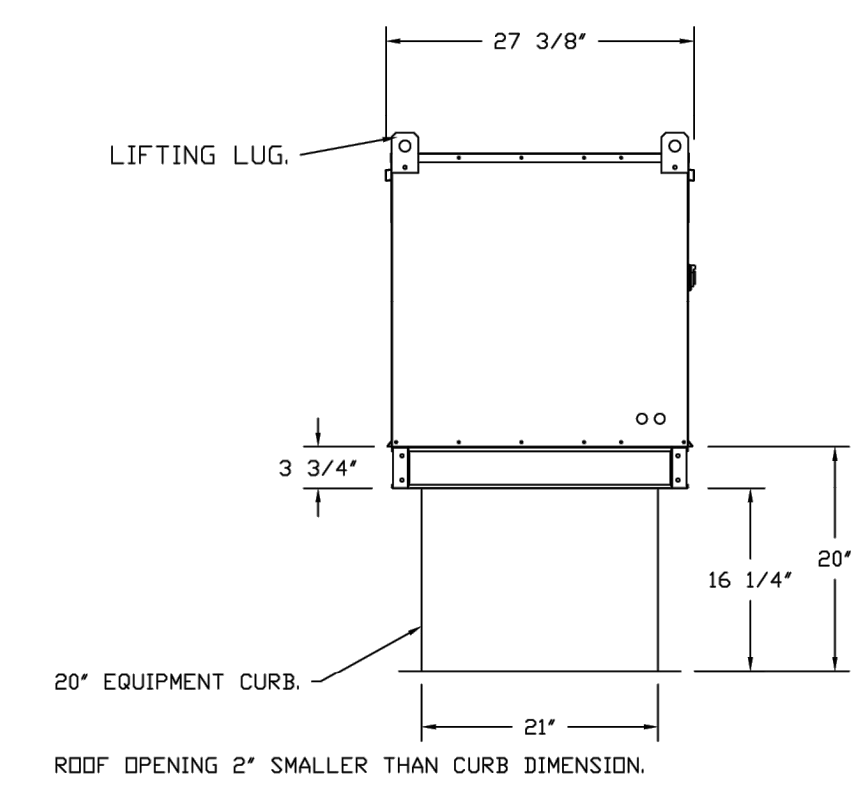
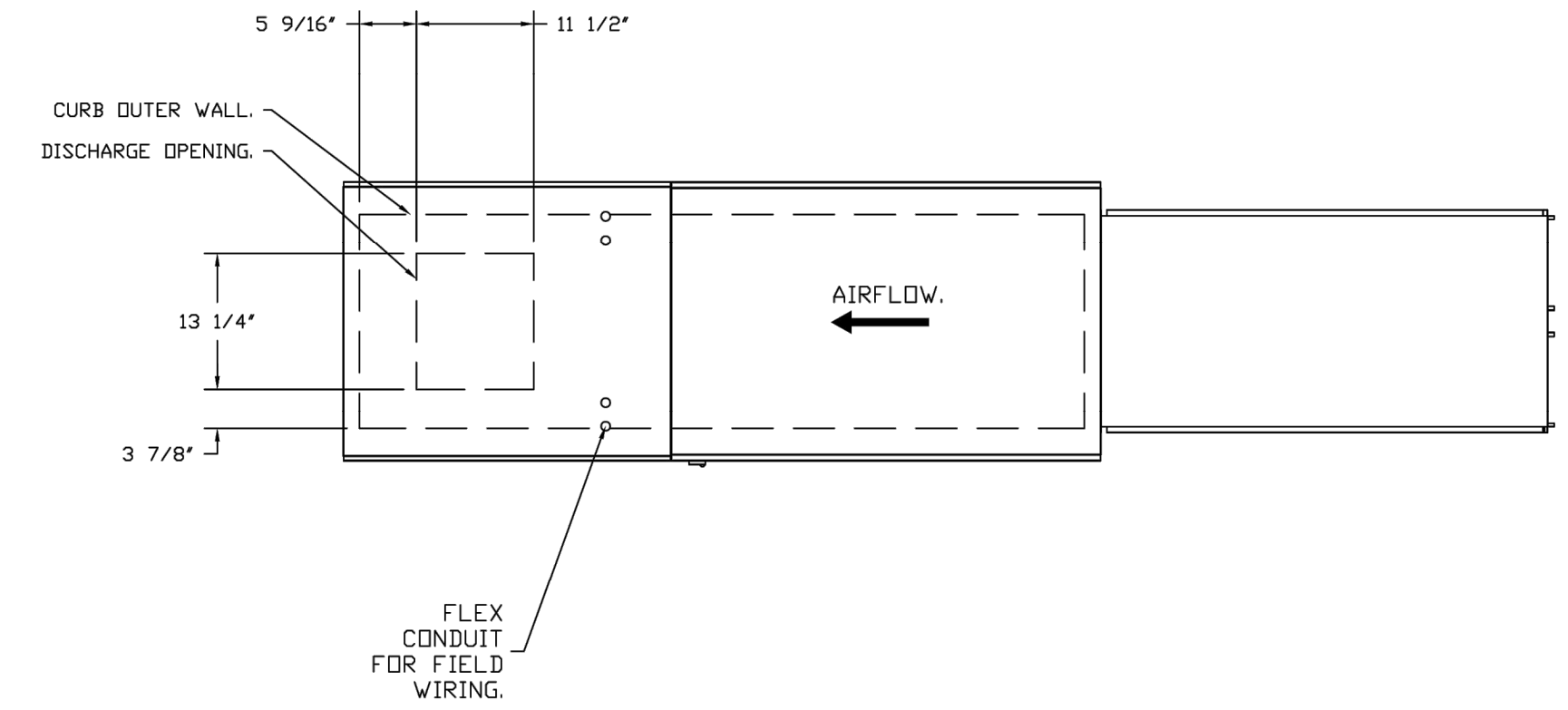

DIRECT FIRED (GF) PROFILE PLATE ASSEMBLY

DIRECT FIRED PROFILE PLATE SPECIFICATIONS:
DESCRIPTION:
DIRECT FIRED BURNERS SHALL HAVE PATENTED (US PATENT NO. US6499523B3), SELF-ADJUSTING PROFILE PLATES DESIGNED TO ENSURE PROPER AIR VELOCITY AND PRESSURE DROP ACROSS THE BURNER. PROFILE PLATES SHALL ALLOW BURNERS TO ACHIEVE CLEAN COMBUSTION BY LIMITING BY-PRODUCT LEVELS TO A MAXIMUM OF 50PPM OF CARBON MONOXIDE (CO) AND 50PPM OF NITROGEN DIOXIDE (NO2). DIRECT FIRED UNITS SHALL BE CONFIGURED WITH THE BLOWER MOUNTED DOWNSTREAM OF THE BURNER. THIS ARRANGEMENT WILL ENSURE A CONSISTENT AIRFLOW, REGARDLESS OF INLET AIR TEMPERATURE.
APPLICATION:
SPRING-BIASED BURNER PROFILE PLATES ARE ENGINEERED TO AUTOMATICALLY REACT TO THE MOMENTUM OF A FRESH AIR STREAM, WITHOUT THE NEED FOR ANY MOTORS OR ACTUATORS TO MECHANICALLY ADJUST THEM. WITH THIS FEATURE, ALL OF UNITS ARE DESIGNED FOR DEMAND CONTROL VENTILATION (DCV) REQUIREMENTS.
CERTIFICATIONS:
ALL PROFILE PLATE ASSEMBLIES SHALL BE INCLUDED IN THE IF UNIT'S ETL LISTING AND COMPLY WITH COMBINED SAFETY STANDARDS ANSI Z89.4 AND CSA 3.7 (O2N-RECIRCULATING OF HEATERS) AND ANSI Z89.3 (RECIRCULATING OF HEATERS).
GENERAL CONSTRUCTION:
-PROFILE PLATES SHALL BE FORMED FROM G90 GALVANIZED STEEL.
-PROFILE PLATES SHALL VARY IN SIZE PER UNIT.
-PROFILE PLATES SHALL BE MOUNTED ALONG THE SAME PLANE AS THE DISCHARGE OF THE BURNER.
-DESIGN SHALL INCORPORATE PROPERLY TORQUED, PERMANENTLY MOUNTED SPRING HINGES.
-SPRING HINGES SHALL BE MADE FROM PLATED STEEL.

CHIPOTLE MEXICAN GRILL
'FOOTHILL BLVD'
8030 CHERRY AVENUE, SUITE 100
FONTANA, CA 92335

ISSUE DATES	
ICP	06-07-22
B+S HEALTH SUBMITTAL 1	09-06-22
B+S RESUBMITTAL 1	04-28-21
B+S CORRECTIONS 1	11-02-22
HEALTH CORRECTIONS 1	11-02-22
HEALTH SET 3	01-11-23
Bldg+Construction Set	07-21-23

THE DESIGN, DETAILS & SPECIFICATIONS CONTAINED IN THIS DRAWING ARE CONFIDENTIAL. THE RECIPIENT OF THIS DRAWING HEREBY ACKNOWLEDGES AND AGREES IT IS THE SOLE PROPERTY OF CHIPOTLE & THAT THEY SHALL NEITHER USE NOR REVEAL ANY OF THE DESIGN, DETAILS & SPECIFICATIONS CONTAINED IN THIS DRAWING, OUTSIDE OF THE CONTRACTUAL AGREEMENT WITH WICK ARCHITECTURE & DESIGN WITHOUT EXPRESS WRITTEN PERMISSION FROM WICK ARCHITECTURE & DESIGN & CHIPOTLE.
COPYRIGHT: CHIPOTLE
ALL RIGHTS RESERVED

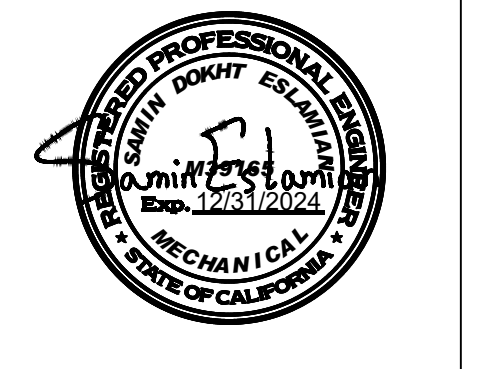

SCALE: AS SHOWN DATE: 09/03/22

HOOD DRAWINGS
M706

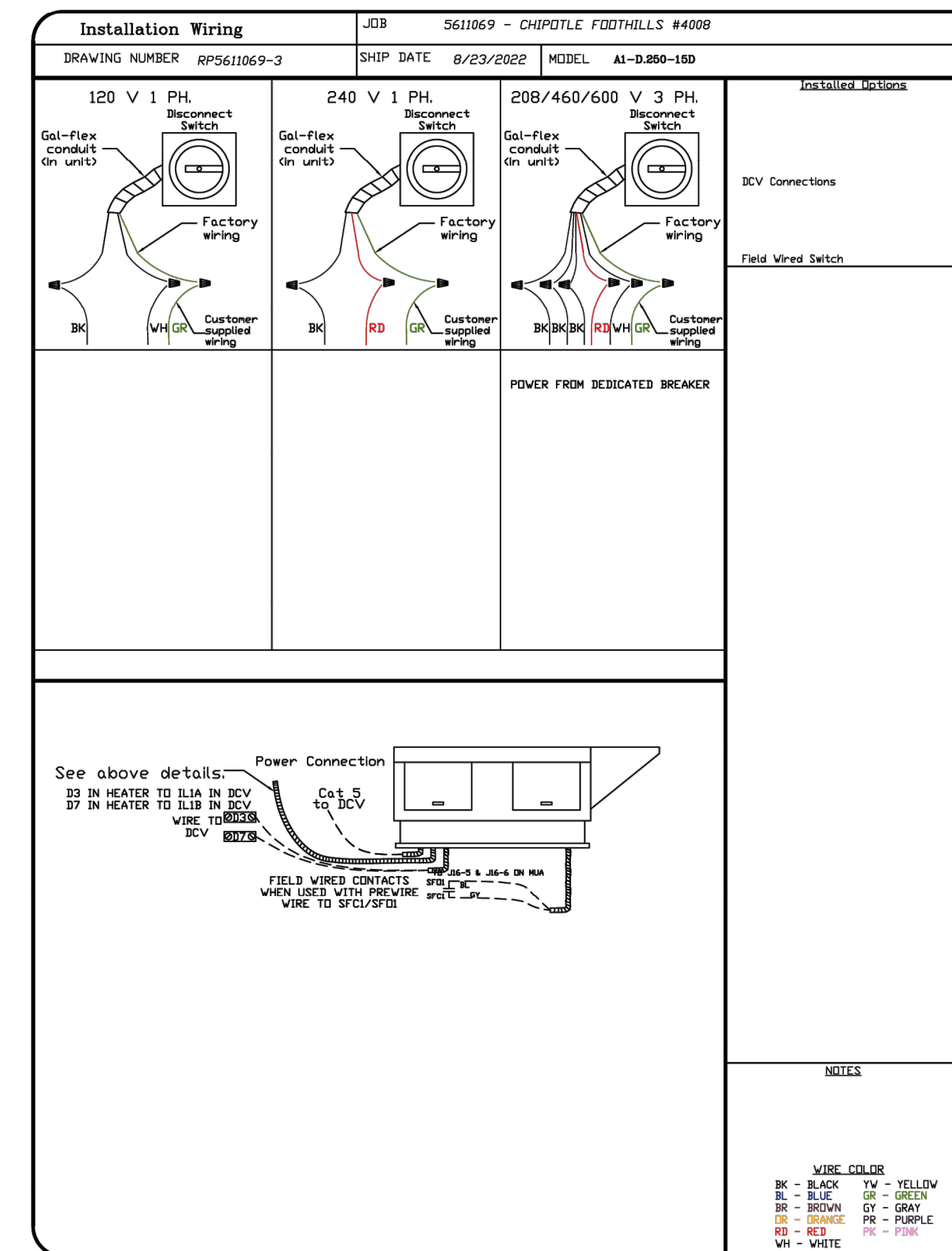
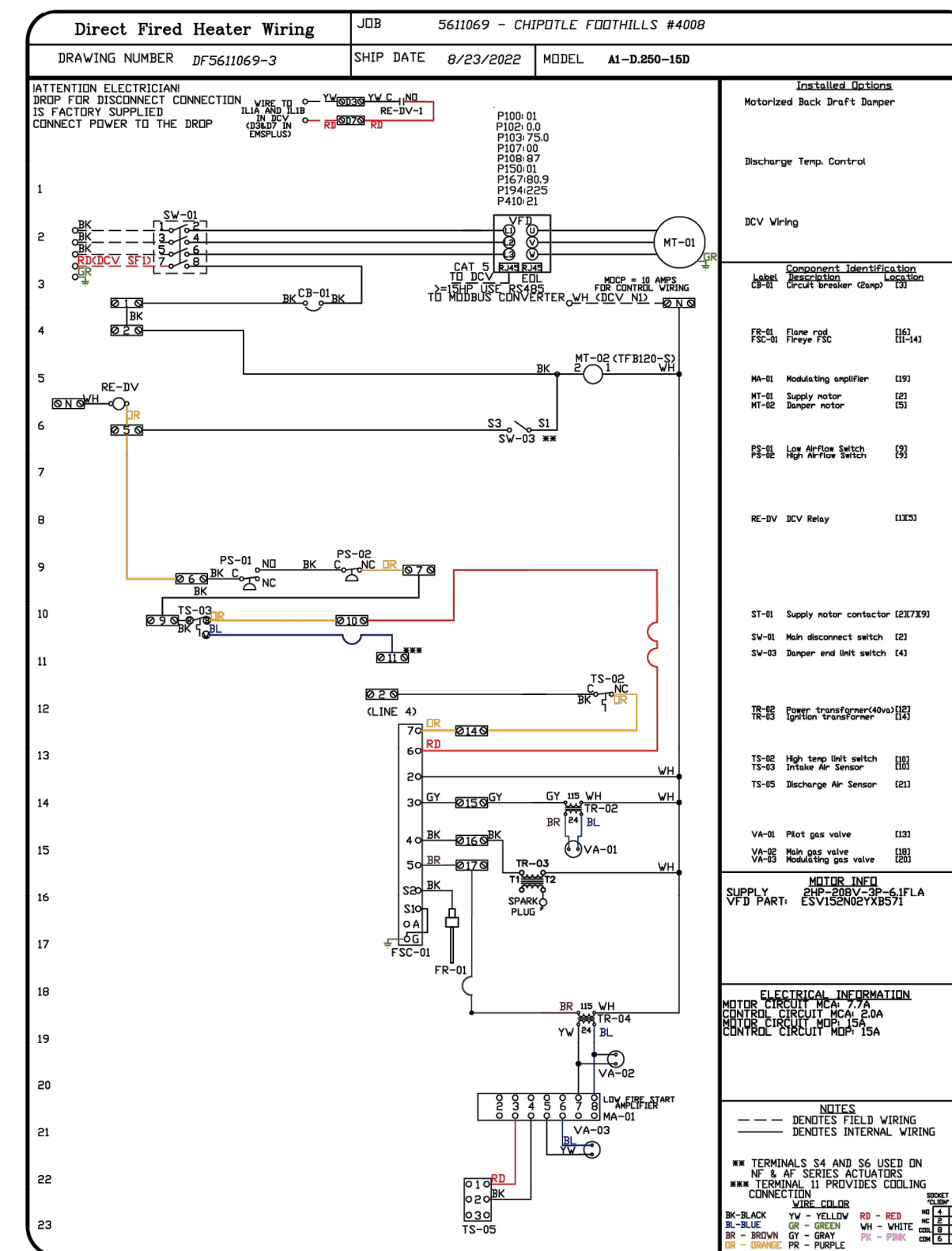
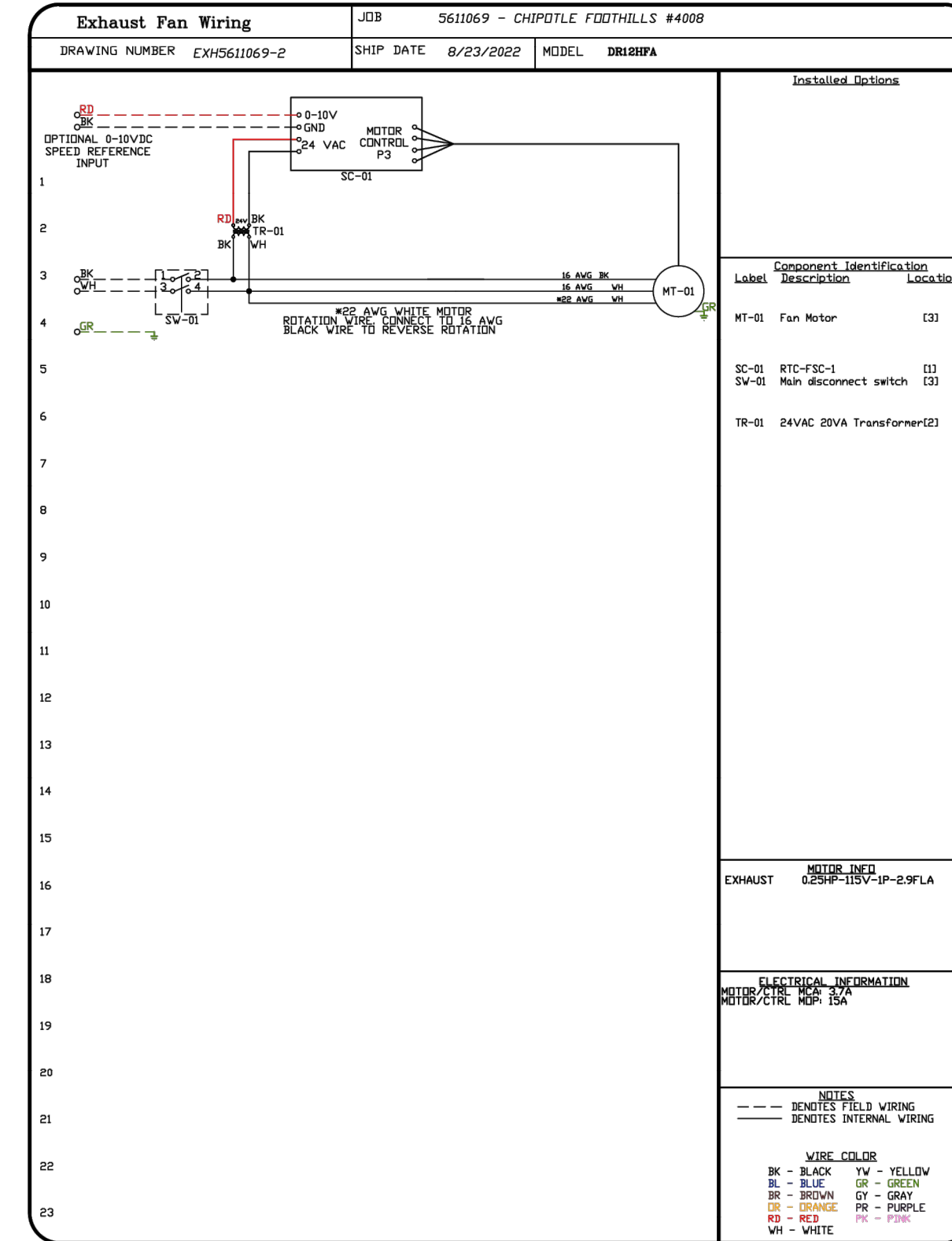
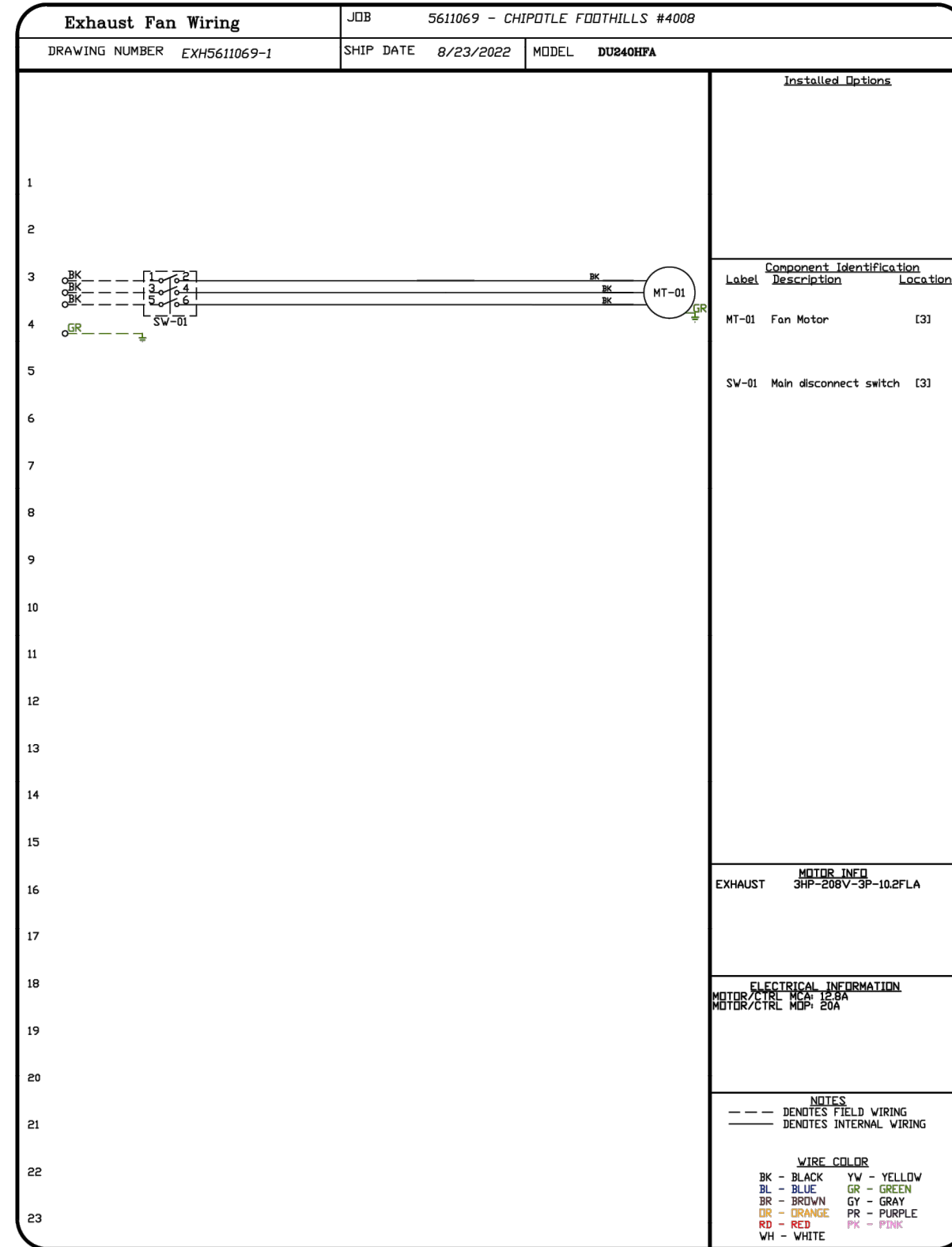

REVISIONS	
DESCRIPTION	DATE

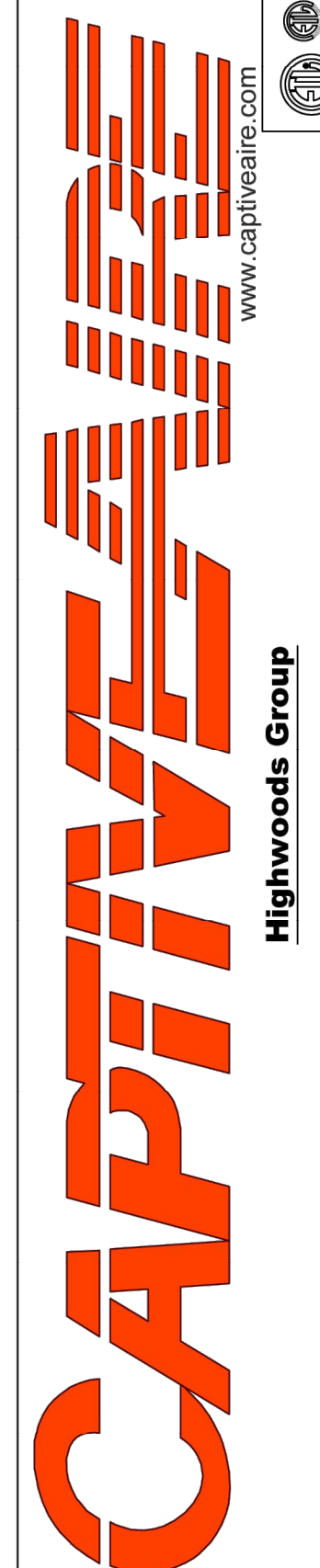

CHIPOTLE FOOTHILLS #4008
FONTANA, CA, 92337

DATE: 8/23/2022
DWG #: 5611069
DRAWN BY: JMB-40
SCALE: 3/4" = 1'-0"
MASTER DRAWING

SHEET NO. 7

CHIPOTLE MEXICAN GRILL
'FOOTHILL BLVD'
8030 CHERRY AVENUE, SUITE 100
FONTANA, CA 92335

ISSUE DATES	
ICP	06-07-22
B-S HEALTH SUBMITTAL 1	09-06-22
B-S RESUBMITTAL 1	04-28-21
B-S CORRECTIONS 1	11-02-22
HEALTH CORRECTIONS 1	11-02-22
HEALTH SET 3	01-11-23
Bld+Construction Set	07-21-23

THE DESIGN, DETAILS & SPECIFICATIONS CONTAINED IN THIS DRAWING ARE CONFIDENTIAL. THE RECIPIENT OF THIS DRAWING HEREBY ACKNOWLEDGES AND AGREES IT IS THE SOLE PROPERTY OF CHIPOTLE & THAT THEY SHALL NEITHER USE NOR REVEAL ANY OF THE DESIGN, DETAILS & SPECIFICATIONS CONTAINED IN THIS DRAWING OUTSIDE OF THE CONTRACTUAL AGREEMENT WITH WICK ARCHITECTURE & DESIGN AND CHIPOTLE.

COPYRIGHT: CHIPOTLE
ALL RIGHTS RESERVED



SCALE: AS SHOWN DATE: 09/03/22

HOOD DRAWINGS
M707

STATE OF CALIFORNIA
Mechanical Systems
 NRCC-MCH-E CALIFORNIA ENERGY COMMISSION

CERTIFICATE OF COMPLIANCE NRCC-MCH-E
 Project Name: Chipotle Foothill | Report Page: (Page 5 of 13)
 Project Address: 8030 Cherry Avenue, Suite 100 | Date Prepared: 10/24/2022

H. FAN SYSTEMS & AIR ECONOMIZERS

System Name:	RTU-2	Economizer: ¹	Differential Temperature	Economizer Controls:	Designed per §140.4(e) and (m)	System Fan Type:	Variable Air Volume
01	02	03	04	05	06	07	08
Fan Name or Item Tag	Fan Function	Qty	Maximum Design Supply Airflow (CFM)	HP Unit ²	Design HP	Fan Power Pressure Drop Adjustment - Table 140.4-B	Design Airflow through Device (CFM)
SF	Supply	1	4000	BHP	3.75		
Total System Design Supply Airflow (CFM):			4000	Total System Design (B)HP:	3.75	Maximum System Fan Power (B)HP:	5.2

¹ FOOTNOTES: Computer room economizers must meet requirements of §140.9(a) and will be documented on the NRCC-PRC-E document.
² The unit used for HP must be consistent for all fans within a system.

I. SYSTEM CONTROLS

This table is used to demonstrate compliance with mandatory controls in §110.2 and §120.2 and prescriptive controls in §140.4(f) and (h) or requirements in §141.0(b)(2) for altered space conditioning systems.

01	02	03	04	05	06	07	08	09
System Name	System Zoning	Conditioned Floor Area Being Served (ft ²)	Thermostats §110.2(b) & (c) ¹ , §120.2(a) or §141.0(b)(2)	Shut-Off Controls §120.2(e)	Isolation Zone Controls §120.2(a)	Demand Response §110.12 and §120.2(b)	Supply Air Temp. Reset §140.4(f)	Window Interlocks per §140.4(n)
RTU-1	Single zone	<= 25,000 ft ²	Setback	NA: Altered per §141.0(b)(2)	NA: Altered per §141.0(b)(2)	Other*	NA: Single Zone	NA: Alteration Project
RTU-2	Single zone	<= 25,000 ft ²	Setback	NA: Altered per §141.0(b)(2)	NA: Altered per §141.0(b)(2)	Other*	NA: Alteration	NA: Alteration Project

² FOOTNOTES: Gravity gas wall heaters, gravity floor heaters, gravity room heaters, non-central electric heaters, fireplaces or decorative gas appliances, wood stoves are not required to have setback thermostats.
 *Notes: Controls with a * require a note in the space below explaining how compliance is achieved. EX: system 1: SA Temp Reset: Exempt because zones compliant with §140.4(d); EXCEPTION 1 to §140.4(f)

Registration Number: CA Building Energy Efficiency Standards - 2019 Nonresidential Compliance
 Registration Date/Time: Report Version: 2019.1.003
 Registration Provider: Energysoft Schema Version: rev 20200601

STATE OF CALIFORNIA
Mechanical Systems
 NRCC-MCH-E CALIFORNIA ENERGY COMMISSION

CERTIFICATE OF COMPLIANCE NRCC-MCH-E
 Project Name: Chipotle Foothill | Report Page: (Page 3 of 13)
 Project Address: 8030 Cherry Avenue, Suite 100 | Date Prepared: 10/24/2022

F. HVAC SYSTEM SUMMARY (DRY & WET SYSTEMS)

This table is used to demonstrate compliance for mechanical equipment with mandatory requirements found in §110.1 and §110.2(a) and prescriptive requirements found in §140.4(a), §140.4(b) and §140.4(c) or §141.0(b)(2) for alterations.

Dry System Equipment Sizing (includes air conditioners, condensers, heat pumps, VRF, furnaces and unit heaters)

01	02	03	04	05	06	07	08	09	10	11
Name or Item Tag	Equipment Category per Tables 110.2	Equipment Type per Tables 110.2 / Title 20	Smallest Size Available ¹ §140.4(a)	Equipment Sizing per Mechanical Schedule (kBtu/h) §140.3 (a&b)			Total Sensible Cooling Load (kBtu/h)			
				Heating Output ^{2,3}	Supp. Heating Output (kBtu/h)	Cooling Output ^{2,3}	Load Calculations ^{3,4}			
				Per Design (kBtu/h)	Rated (kBtu/h)	Per Design (kBtu/h)	Rated (kBtu/h)	Total Heating Load (kBtu/h)		
RTU-1	Unitary AC/ Condensers	AC, air-cooled pkg (3 phase)	Yes	144	144	0	67.61	69.3	3.51	43.07
RTU-2	Unitary AC/ Condensers	AC, air-cooled pkg (3 phase)	Yes	192	192	0	126.69	121.7	27.07	63.85

¹ FOOTNOTES: Equipment shall be the smallest size, within the available options of the desired equipment line, necessary to meet the design heating and cooling loads of the building per §140.4(a). Healthcare facilities are exempt.
² It is common practice to show rated output capacity on the equipment schedule. Sensible cooling output comes from specification sheet tables.
³ If equipment is heating only, leave cooling output and load blank. If equipment is cooling only, leave heating output and load blank.
⁴ Authority Having Jurisdiction may ask for load calculations used for compliance per §140.4(b).

Dry System Equipment Efficiency (other than Package Terminal Air Conditioners (PTAC) and Package Terminal Heat Pumps (PTHP))

01	02	03	04	05	06	07	08	09
Name or Item Tag	Size Category (Btu/h)	Heating Mode			Cooling Mode			
		Rating Condition (°F)	Efficiency Unit	Minimum Efficiency Required per Tables 110.2 / Title 20	Design Efficiency	Efficiency Unit	Minimum Efficiency Required per Tables 110.2 / Title 20	Design Efficiency
RTU-1	>=65,000 and <135,000		AFUE	0.80	0.8	EER IEER	11 12.7	12.5 14.7

Registration Number: CA Building Energy Efficiency Standards - 2019 Nonresidential Compliance
 Registration Date/Time: Report Version: 2019.1.003
 Registration Provider: Energysoft Schema Version: rev 20200601

STATE OF CALIFORNIA
Mechanical Systems
 NRCC-MCH-E CALIFORNIA ENERGY COMMISSION

CERTIFICATE OF COMPLIANCE NRCC-MCH-E
 Project Name: Chipotle Foothill | Report Page: (Page 1 of 13)
 Project Address: 8030 Cherry Avenue, Suite 100 | Date Prepared: 10/24/2022

A. GENERAL INFORMATION

01	02	03	04	05	06	07
Project Location (city)	Fontana	Total Conditioned Floor Area	2082			
Climate Zone	10	Total Unconditioned Floor Area	0			
Occupancy Types Within Project:		# of Stories (Habitable Above Grade)	1			
<input checked="" type="checkbox"/> Office (B)	<input type="checkbox"/> Retail (M)	<input type="checkbox"/> Non-refrigerated Warehouse (S)				
<input type="checkbox"/> Hotel/ Motel Guest Rooms (R-1)	<input type="checkbox"/> School (E)	<input type="checkbox"/> Healthcare Facility (I)				
<input type="checkbox"/> High-Rise Residential (R-2/R-3)	<input type="checkbox"/> Relocatable Class Bldg (E)	<input checked="" type="checkbox"/> Other (write in)	See Table J			

B. PROJECT SCOPE

This table includes mechanical systems or components that are within the scope of the permit application and are demonstrating compliance using the prescriptive path outlined in §140.4, or §141.0(b)(2) for alterations.

01	02	03
Air System(s)	Wet System Components	Dry System Components
<input checked="" type="checkbox"/> Heating Air System	<input type="checkbox"/> Water Economizer	<input checked="" type="checkbox"/> Air Economizer
<input checked="" type="checkbox"/> Cooling Air System	<input type="checkbox"/> Pumps	<input type="checkbox"/> Electric Resistance Heat
Mechanical Controls		<input type="checkbox"/> Fan Systems
<input checked="" type="checkbox"/> Mechanical Controls (existing to remain, altered or new)	<input type="checkbox"/> Cooling Towers	<input checked="" type="checkbox"/> Ductwork (existing to remain, altered or new)
	<input type="checkbox"/> Chillers	<input checked="" type="checkbox"/> Ventilation
	<input type="checkbox"/> Boilers	<input type="checkbox"/> Zonal Systems/ Terminal Boxes

Registration Number: CA Building Energy Efficiency Standards - 2019 Nonresidential Compliance
 Registration Date/Time: Report Version: 2019.1.003
 Registration Provider: Energysoft Schema Version: rev 20200601

STATE OF CALIFORNIA
Mechanical Systems
 NRCC-MCH-E CALIFORNIA ENERGY COMMISSION

CERTIFICATE OF COMPLIANCE NRCC-MCH-E
 Project Name: Chipotle Foothill | Report Page: (Page 6 of 13)
 Project Address: 8030 Cherry Avenue, Suite 100 | Date Prepared: 10/24/2022

J. VENTILATION AND INDOOR AIR QUALITY

This table is used to demonstrate compliance with mandatory ventilation requirements in §120.1 and §120.2(e)(3) for all nonresidential, high-rise residential and hotel/motel occupancies. For alterations, only ventilation systems being altered within the scope of the permit application need to be documented in this table. In lieu of this table, the required outdoor ventilation rates and airflows may be shown on the plans or the calculations can be presented in a spreadsheet.

01	02	03
<input type="checkbox"/>	Check the box if the project is showing ventilation calculations on the plans, or attaching the calculations instead of completing this table.	
<input checked="" type="checkbox"/>	Check this box if the project included Nonresidential or Hotel/Motel spaces	
<input type="checkbox"/>	Check this box if the project included new or altered high-rise residential dwelling units.	
<input type="checkbox"/>	Check the box if the project is using natural ventilation in any nonresidential or hotel/motel spaces to meet required ventilation rates per §120.1(c)(2).	

Nonresidential and Hotel/ Motel Ventilation Systems

04	05	06	07
System Name	RTU-1	System Design OA CFM Airflow ¹	Air Filtration per §120.1(c) and §141.0(b)(2) ²
		171	Provided per §120.1(c) (NR and Hotel/Motel)
		System Design Transfer Air CFM	0
		Exh. Vent per §120.1(c)(4)	
Space Name or Item Tag	Occupancy Type ⁴	Conditioned Floor Area (ft ²)	# of Shower heads/toilets
		# of people ⁵	Required Min OA CFM
		Required Min CFM	Provided per Design CFM
Kitchen 109	Kitchen (cooking)	415	62.2
		290.5	0
		DCV	Provided per §120.1(d)(4)
		NA: Not required space type	
		Occ Sensor	NA: Not required per §120.1(d)(3)
Cooking 106	Kitchen (cooking)	515	77.2
		360.5	0
		DCV	NA: Not required per §120.1(d)(3)
		NA: Not required space type	
		Occ Sensor	NA: Not required space type
Office 105	Office space	57	8.5
		0	0
		DCV	NA: Not required space type
		NA: Not required space type	
		Occ Sensor	NA: Not required space type

Registration Number: CA Building Energy Efficiency Standards - 2019 Nonresidential Compliance
 Registration Date/Time: Report Version: 2019.1.003
 Registration Provider: Energysoft Schema Version: rev 20200601

STATE OF CALIFORNIA
Mechanical Systems
 NRCC-MCH-E CALIFORNIA ENERGY COMMISSION

CERTIFICATE OF COMPLIANCE NRCC-MCH-E
 Project Name: Chipotle Foothill | Report Page: (Page 4 of 13)
 Project Address: 8030 Cherry Avenue, Suite 100 | Date Prepared: 10/24/2022

F. HVAC SYSTEM SUMMARY (DRY & WET SYSTEMS)

Dry System Equipment Efficiency (other than Package Terminal Air Conditioners (PTAC) and Package Terminal Heat Pumps (PTHP))

01	02	03	04	05	06	07	08	09
Name or Item Tag	Size Category (Btu/h)	Heating Mode			Cooling Mode			
		Rating Condition (°F)	Efficiency Unit	Minimum Efficiency Required per Tables 110.2 / Title 20	Design Efficiency	Efficiency Unit	Minimum Efficiency Required per Tables 110.2 / Title 20	Design Efficiency
RTU-2	>=135,000 and <240,000		AFUE	0.80	0.8	EER IEER	10.8 12.2	12.4 14.7

G. PUMPS

This section does not apply to this project.

H. FAN SYSTEMS & AIR ECONOMIZERS

This table is used to demonstrate compliance with prescriptive requirements found in §140.4(c), §140.4(e) and §140.4(m) for fan systems. Fan systems serving only process loads are exempt from these requirements and do not need to be included in Table H.

System Name:	RTU-1	Economizer: ¹	Differential Temperature	Economizer Controls:	Designed per §140.4(e) and (m)	System Fan Type:	Variable Air Volume
01	02	03	04	05	06	07	08
Fan Name or Item Tag	Fan Function	Qty	Maximum Design Supply Airflow (CFM)	HP Unit ²	Design HP	Fan Power Pressure Drop Adjustment - Table 140.4-B	Design Airflow through Device (CFM)
SF	Supply	1	3400	BHP	3.75		
Total System Design Supply Airflow (CFM):			3400	Total System Design (B)HP:	3.75	Maximum System Fan Power (B)HP:	4.42

Registration Number: CA Building Energy Efficiency Standards - 2019 Nonresidential Compliance
 Registration Date/Time: Report Version: 2019.1.003
 Registration Provider: Energysoft Schema Version: rev 20200601

STATE OF CALIFORNIA
Mechanical Systems
 NRCC-MCH-E CALIFORNIA ENERGY COMMISSION

CERTIFICATE OF COMPLIANCE NRCC-MCH-E
 Project Name: Chipotle Foothill | Report Page: (Page 2 of 13)
 Project Address: 8030 Cherry Avenue, Suite 100 | Date Prepared: 10/24/2022

C. COMPLIANCE RESULTS

Table C will indicate if the project data input into the compliance document is compliant with mechanical requirements. This table is not editable by the user. If this table says "DOES NOT COMPLY" or "COMPLIES with Exceptional Conditions" refer to Table D, or the table indicated as not compliant for guidance.

01	02	03	04	05	06	07	08	09
System Summary §110.1, §110.2, §140.4	AND	Pumps §140.4(k)	AND	Fans/Economizers §140.4(c), §140.4(e)	AND	System Controls §110.2, §120.2, §140.4(f)	AND	Ventilation §120.1
		AND		AND		AND		Terminal Box Controls §140.4(d)
								AND
								Distribution §120.3, §140.4(i)
								AND
								Cooling Towers §110.2(e)(2)
								AND
								Compliance Results
(See Table F)		(See Table G)		(See Table H)		(See Table I)		(See Table J)
								(See Table K)
								(See Table L)
								(See Table M)
Yes	AND	AND	Yes	AND	Yes	AND	Yes	AND
Mandatory Measures Compliance (See Table Q for Details)								
COMPLIES								

D. EXCEPTIONAL CONDITIONS

This table is auto-filled with uneditable comments because of selections made or data entered in tables throughout the form.

E. ADDITIONAL REMARKS

This table includes remarks made by the permit applicant to the Authority Having Jurisdiction.

Registration Number: CA Building Energy Efficiency Standards - 2019 Nonresidential Compliance
 Registration Date/Time: Report Version: 2019.1.003
 Registration Provider: Energysoft Schema Version: rev 20200601

Gausman & Moore
 A Division of
AYRES
 Mechanical and Electrical Engineers
 26415 Carl Boyer Drive - Suite 205
 Santa Clarita, California 91350
 (661) 291-1978 Fax (661) 291-6213
 Project No. 82-0297

CHIPOTLE MEXICAN GRILL
 'FOOTHILL BLVD'
 8030 CHERRY AVENUE, SUITE 100
 FONTANA, CA 92335

ISSUE DATES

HP 08-07-22
 B - S HEALTH SUBMITTAL 1 09-06-22
 B - S RESUBMITTAL 1 04-28-21
 B-S CORRECTIONS 1 11-02-22
 HEALTH CORRECTIONS 1 11-02-22
 HEALTH SET 3 01-11-23
 BHS Construction Set 07-21-23

THE DESIGN, DETAILS & SPECIFICATIONS CONTAINED IN THIS DRAWING ARE CONFIDENTIAL. THE RECIPIENT OF THIS DRAWING HEREBY ACKNOWLEDGES & AGREES IT IS THE SOLE PROPERTY OF CHIPOTLE & THAT THEY SHALL NEITHER USE NOR REVEAL ANY OF THE DESIGN, DETAILS & SPECIFICATIONS CONTAINED IN THIS DRAWING, OUTSIDE OF THE CONTRACTUAL AGREEMENT WITH WICK ARCHITECTURE & DESIGN WITHOUT EXPRESS WRITTEN PERMISSION FROM WICK ARCHITECTURE & DESIGN & CHIPOTLE.

COPYRIGHT: CHIPOTLE
 ALL RIGHTS RESERVED

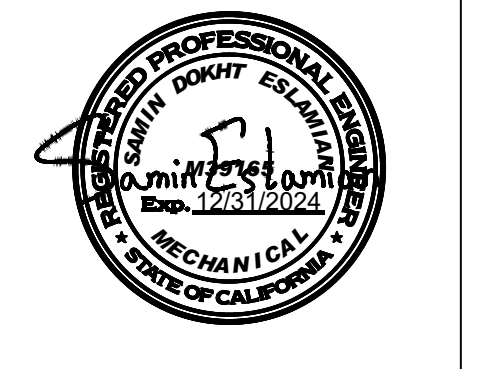

STATE OF CALIFORNIA
Mechanical Systems
 NRCC-MCH-E CALIFORNIA ENERGY COMMISSION

CERTIFICATE OF COMPLIANCE NRCC-MCH-E
 Project Name: Chipotle Foothill | Report Page: (Page 11 of 13)
 Project Address: 8030 Cherry Avenue, Suite 100 | Date Prepared: 10/24/2022

O. DECLARATION OF REQUIRED CERTIFICATES OF ACCEPTANCE

<input checked="" type="radio"/>	<input type="radio"/>	NRCA-MCH-12-A FDD for Packaged Direct Expansion Units	<input type="checkbox"/>	<input type="checkbox"/>
<input type="radio"/>	<input checked="" type="radio"/>	NRCA-MCH-13-A Automatic FDD for Air Handling Units and Zone Terminal Units Acceptance	<input type="checkbox"/>	<input type="checkbox"/>
<input type="radio"/>	<input checked="" type="radio"/>	NRCA-MCH-14-A Distributed Energy Storage DX AC Systems Acceptance NOTE: This form does not automatically move to "Yes". If Distributed Energy System DX AC Systems are included in the scope permit applicant should move this form to "Yes".	<input type="checkbox"/>	<input type="checkbox"/>
<input type="radio"/>	<input checked="" type="radio"/>	NRCA-MCH-15-A Thermal Energy Storage (TES) System Acceptance NOTE: This form does not automatically move to "Yes". If Chilled Water Storage, Ice-on-Coil Internal Melt, Ice-on-Coil External Melt, Ice Harvester, Brine, Ice-Slurry, Eutectic Salt, Clathrate Hydrate Slurry (CHS), Cryogenic or Encapsulated (Ice Ball) Systems are included in the scope, permit applicant should move this form to "Yes".	<input type="checkbox"/>	<input type="checkbox"/>
<input type="radio"/>	<input checked="" type="radio"/>	NRCA-MCH-16-A Supply Air Temperature Reset Controls	<input type="checkbox"/>	<input type="checkbox"/>
<input type="radio"/>	<input checked="" type="radio"/>	NRCA-MCH-17-A Condenser Water Temperature Reset Controls	<input type="checkbox"/>	<input type="checkbox"/>
<input type="radio"/>	<input checked="" type="radio"/>	NRCA-MCH-18-A Energy Management Control Systems	<input type="checkbox"/>	<input type="checkbox"/>
<input type="radio"/>	<input checked="" type="radio"/>	NRCA-MCH-19-A Occupancy Sensor Controls	<input type="checkbox"/>	<input type="checkbox"/>
<input type="radio"/>	<input checked="" type="radio"/>	NRCA-MCH-20 Multi-Family Ventilation	<input type="checkbox"/>	<input type="checkbox"/>
<input type="radio"/>	<input checked="" type="radio"/>	NRCA-MCH-21 Multi-Family Envelope Leakage	<input type="checkbox"/>	<input type="checkbox"/>

P. DECLARATION OF REQUIRED CERTIFICATES OF VERIFICATION
 Selections have been made based on information provided in previous tables of this document. If any selection needs to be changed, please explain why in Table E Additional Remarks. These documents must be completed by a HERS Rater and provided to the building inspector during construction. The final documents must be created by a HERS Provider's registry, but drafts can be found online at https://www.energy.ca.gov/title24/2019standards/2019_compliance_documents/Nonresidential_Documents/NRCV/

Yes	No	Form/Title	Field Inspector	
			Pass	Fail
<input type="radio"/>	<input checked="" type="radio"/>	NRCV-MCH-04-H Duct Leakage Test NOTE: Must be completed by a HERS Rater	<input type="checkbox"/>	<input type="checkbox"/>
<input type="radio"/>	<input checked="" type="radio"/>	NRCV-MCH-24 Enclosure Air Leakage Worksheet NOTE: Must be completed by a HERS Rater	<input type="checkbox"/>	<input type="checkbox"/>
<input type="radio"/>	<input checked="" type="radio"/>	NRCV-MCH-27 High-rise Residential NOTE: Must be completed by a HERS Rater	<input type="checkbox"/>	<input type="checkbox"/>
<input type="radio"/>	<input checked="" type="radio"/>	NRCV-MCH-32 Local Mechanical Exhaust NOTE: Must be completed by a HERS Rater	<input type="checkbox"/>	<input type="checkbox"/>

Registration Number: CA Building Energy Efficiency Standards - 2019 Nonresidential Compliance
 Registration Date/Time: Report Version: 2019.1.003
 Registration Provider: Energysoft Schema Version: rev 20200601
 Report Generated: 2022-10-24 17:55:12

STATE OF CALIFORNIA
Mechanical Systems
 NRCC-MCH-E CALIFORNIA ENERGY COMMISSION

CERTIFICATE OF COMPLIANCE NRCC-MCH-E
 Project Name: Chipotle Foothill | Report Page: (Page 9 of 13)
 Project Address: 8030 Cherry Avenue, Suite 100 | Date Prepared: 10/24/2022

L. DISTRIBUTION (DUCTWORK and PIPING)

	<input type="checkbox"/>	In a space directly under a roof that has a U-factor greater than the u-factor of the ceiling, or if the roof does not meet the requirements of §140.3(a)18 or if the roof has fixed vents or openings to the outside/ unconditioned spaces	
	<input type="checkbox"/>	In an unconditioned crawl space	
	<input type="checkbox"/>	In other unconditioned spaces	
15		The scope of the project includes extending an existing duct system, which is constructed, insulated or sealed with asbestos.	
16		The scope of the project includes an existing duct system that is documented to have been previously sealed as confirmed through field verification and diagnostic testing in accordance with procedures in the Reference Nonresidential Appendix NA2.	
17	Yes	Duct system shall be sealed in accordance with the California Mechanical Code	

The answers to the questions below apply to the following duct systems: RTU-2 | Duct leakage testing triggered for these systems? No

11	No	The scope of the project includes only duct systems serving healthcare facilities
12	Yes	Duct system provides conditioned air to an occupiable space for a constant volume, single zone, space-conditioning system.
13	Yes	The space conditioning system serves less than 5,000 ft² of conditioned floor area.
14	No	The combined surface area of the ducts in the following locations is more than 25% of the total surface area of the entire duct system:
	<input type="checkbox"/>	Outdoors
	<input type="checkbox"/>	In a space directly under a roof that has a U-factor greater than the u-factor of the ceiling, or if the roof does not meet the requirements of §140.3(a)18 or if the roof has fixed vents or openings to the outside/ unconditioned spaces
	<input type="checkbox"/>	In an unconditioned crawl space
	<input type="checkbox"/>	In other unconditioned spaces
15		The scope of the project includes extending an existing duct system, which is constructed, insulated or sealed with asbestos.
16		The scope of the project includes an existing duct system that is documented to have been previously sealed as confirmed through field verification and diagnostic testing in accordance with procedures in the Reference Nonresidential Appendix NA2.
17	Yes	Duct system shall be sealed in accordance with the California Mechanical Code

M. COOLING TOWERS
 This section does not apply to this project.

Registration Number: CA Building Energy Efficiency Standards - 2019 Nonresidential Compliance
 Registration Date/Time: Report Version: 2019.1.003
 Registration Provider: Energysoft Schema Version: rev 20200601
 Report Generated: 2022-10-24 17:55:12

STATE OF CALIFORNIA
Mechanical Systems
 NRCC-MCH-E CALIFORNIA ENERGY COMMISSION

CERTIFICATE OF COMPLIANCE NRCC-MCH-E
 Project Name: Chipotle Foothill | Report Page: (Page 7 of 13)
 Project Address: 8030 Cherry Avenue, Suite 100 | Date Prepared: 10/24/2022

J. VENTILATION AND INDOOR AIR QUALITY

Pick Up 108	Kitchen (cooking)	150			22.5	105	0	DCV	NA: Not required per §120.1(d)3	
								Occ Sensor	NA: Not required space type	
17	Total System Required Min OA CFM							171	18	Ventilation for this System Complies? Yes

System Name	RTU-2	System Design OA CFM Airflow¹	S82	System Design Transfer Air CFM	0	Air Filtration per §120.1(c) and §141.0(b)2²	
Space Name or Item Tag	Occupancy Type⁴	Conditioned Floor Area (ft²)	# of Shower heads/toilets	# of people⁵	Required Min OA CFM	Required Min CFM	Provided per Design CFM
Utensil 102	Restaurant Dining Rooms	170			85	0	0
Restroom 103	Toilet, public	60			0	0	0
Restroom 104	Toilet, public	65			0	0	0
corridor	Corridor	50			7.5	0	0

Registration Number: CA Building Energy Efficiency Standards - 2019 Nonresidential Compliance
 Registration Date/Time: Report Version: 2019.1.003
 Registration Provider: Energysoft Schema Version: rev 20200601
 Report Generated: 2022-10-24 17:55:12

STATE OF CALIFORNIA
Mechanical Systems
 NRCC-MCH-E CALIFORNIA ENERGY COMMISSION

CERTIFICATE OF COMPLIANCE NRCC-MCH-E
 Project Name: Chipotle Foothill | Report Page: (Page 12 of 13)
 Project Address: 8030 Cherry Avenue, Suite 100 | Date Prepared: 10/24/2022

Q. MANDATORY MEASURES DOCUMENTATION LOCATION
 This table is used to indicate where mandatory measures are documented in the plan set or construction documentation.

01		02	
Compliance with Mandatory Measures documented through MCH Mandatory Measures Note Block	Yes	Plan sheet or construction document location	M-Sheets

Registration Number: CA Building Energy Efficiency Standards - 2019 Nonresidential Compliance
 Registration Date/Time: Report Version: 2019.1.003
 Registration Provider: Energysoft Schema Version: rev 20200601
 Report Generated: 2022-10-24 17:55:12

STATE OF CALIFORNIA
Mechanical Systems
 NRCC-MCH-E CALIFORNIA ENERGY COMMISSION

CERTIFICATE OF COMPLIANCE NRCC-MCH-E
 Project Name: Chipotle Foothill | Report Page: (Page 10 of 13)
 Project Address: 8030 Cherry Avenue, Suite 100 | Date Prepared: 10/24/2022

N. DECLARATION OF REQUIRED CERTIFICATES OF INSTALLATION
 Selections have been made based on information provided in previous tables of this document. If any selection needs to be changed, please explain why in Table E Additional Remarks. These documents must be provided to the building inspector during construction and can be found online at https://www.energy.ca.gov/title24/2019standards/2019_compliance_documents/Nonresidential_Documents/NRCI/

Yes	No	Form/Title	Field Inspector	
			Pass	Fail
<input checked="" type="radio"/>	<input type="radio"/>	NRCI-MCH-01-E - Must be submitted for all buildings	<input type="checkbox"/>	<input type="checkbox"/>

O. DECLARATION OF REQUIRED CERTIFICATES OF ACCEPTANCE
 Selections have been made based on information provided in previous tables of this document. If any selection needs to be changed, please explain why in Table E Additional Remarks. These documents must be provided to the building inspector during construction and can be found online at https://www.energy.ca.gov/title24/2019standards/2019_compliance_documents/Nonresidential_Documents/NRCA/

Yes	No	Form/Title	Systems To Be Field Verified		Field Inspector	
			Pass	Fail	Pass	Fail
<input checked="" type="radio"/>	<input type="radio"/>	NRCA-MCH-02-A - Outdoor Air must be submitted for all newly installed HVAC units. Note: MCH-02-A can be performed in conjunction with MCH-07-A Supply Fan VFD Acceptance (if applicable) since testing activities overlap.			<input type="checkbox"/>	<input type="checkbox"/>
<input type="radio"/>	<input checked="" type="radio"/>	NRCA-MCH-03-A - Constant Volume Single Zone HVAC NOTE: This form does not automatically move to "Yes". If Constant Volume Single Zone HVAC Systems are included in the scope, permit applicant should move this form to "Yes".			<input type="checkbox"/>	<input type="checkbox"/>
<input type="radio"/>	<input checked="" type="radio"/>	NRCA-MCH-04-A - Air Distribution Duct Leakage			<input type="checkbox"/>	<input type="checkbox"/>
<input checked="" type="radio"/>	<input type="radio"/>	NRCA-MCH-05-A - Air Economizer Controls			<input type="checkbox"/>	<input type="checkbox"/>
<input checked="" type="radio"/>	<input type="radio"/>	NRCA-MCH-06-A Demand Control Ventilation Systems must be submitted for all systems required to employ demand controlled ventilation (refer to §120.1(c)3) can vary outside ventilation flow rates based on maintaining interior carbon dioxide (CO₂) concentration setpoints.			<input type="checkbox"/>	<input type="checkbox"/>
<input checked="" type="radio"/>	<input type="radio"/>	NRCA-MCH-07-A Supply Fan Variable Flow Controls			<input type="checkbox"/>	<input type="checkbox"/>
<input type="radio"/>	<input checked="" type="radio"/>	NRCA-MCH-08-A Valve Leakage Test			<input type="checkbox"/>	<input type="checkbox"/>
<input type="radio"/>	<input checked="" type="radio"/>	NRCA-MCH-09-A Supply Water Temperature Reset Controls			<input type="checkbox"/>	<input type="checkbox"/>
<input type="radio"/>	<input checked="" type="radio"/>	NRCA-MCH-10-A Hydronic System Variable Flow Controls			<input type="checkbox"/>	<input type="checkbox"/>
<input checked="" type="radio"/>	<input type="radio"/>	NRCA-MCH-11-A Automatic Demand Shed Controls			<input type="checkbox"/>	<input type="checkbox"/>

Registration Number: CA Building Energy Efficiency Standards - 2019 Nonresidential Compliance
 Registration Date/Time: Report Version: 2019.1.003
 Registration Provider: Energysoft Schema Version: rev 20200601
 Report Generated: 2022-10-24 17:55:12

STATE OF CALIFORNIA
Mechanical Systems
 NRCC-MCH-E CALIFORNIA ENERGY COMMISSION

CERTIFICATE OF COMPLIANCE NRCC-MCH-E
 Project Name: Chipotle Foothill | Report Page: (Page 8 of 13)
 Project Address: 8030 Cherry Avenue, Suite 100 | Date Prepared: 10/24/2022

J. VENTILATION AND INDOOR AIR QUALITY

Main Dining	Restaurant Dining Rooms	600			300	0	0	DCV	Provided per §120.1(d)4	
								Occ Sensor	NA: Not required space type	
17	Total System Required Min OA CFM							582	18	Ventilation for this System Complies? Yes

¹ FOOTNOTES: System CFM should include both mechanical and natural ventilation for the zone/system
² Air filtration requirements apply to the following three system types per §120.1(c)1A: space conditioning systems utilizing ducts to supply air to occupiable space; supply-only ventilation systems providing outside air to occupiable space; supply side of balanced ventilation systems including heat recovery and energy recovery ventilation systems providing outside air to occupiable space.
³ Uniform Mechanical Code may have more stringent ventilation requirements; the most stringent code requirement takes precedence.
⁴ See Standards Tables 120.1-A and 120.1-B.
⁵ For lecture halls with fixed seating, the expected number of occupants shall be determined in accordance with the California Building Code.
⁶ §120.2(e)3 requires systems serving rooms that are required by §130.1(c) to have lighting occupancy sensing controls to also have occupancy sensing zone controls for ventilation. Examples of spaces which require lighting occupancy sensors include offices 250ft² or smaller, multipurpose rooms less than 1,000 ft², classrooms, conference rooms, restrooms, aisles and open areas in warehouses, library book stack aisles, corridors, stairwells, parking garages, and loading and unloading zones, unless excepted by §130.1(c).

K. TERMINAL BOX CONTROLS
 This section does not apply to this project.

L. DISTRIBUTION (DUCTWORK and PIPING)
 This table is used to show compliance with mandatory pipe insulation requirements found in §120.3 and prescriptive requirements found in §140.4(f) for duct leakage testing.

Duct Leakage Sealing		RTU-1		Duct leakage testing triggered for these systems?		No	
11	No	The scope of the project includes only duct systems serving healthcare facilities					
12	Yes	Duct system provides conditioned air to an occupiable space for a constant volume, single zone, space-conditioning system.					
13	Yes	The space conditioning system serves less than 5,000 ft² of conditioned floor area.					
14	No	The combined surface area of the ducts in the following locations is more than 25% of the total surface area of the entire duct system:					
	<input type="checkbox"/>	Outdoors					

Registration Number: CA Building Energy Efficiency Standards - 2019 Nonresidential Compliance
 Registration Date/Time: Report Version: 2019.1.003
 Registration Provider: Energysoft Schema Version: rev 20200601
 Report Generated: 2022-10-24 17:55:12

STATE OF CALIFORNIA
Mechanical Systems
 NRCC-MCH-E CALIFORNIA ENERGY COMMISSION

CERTIFICATE OF COMPLIANCE NRCC-MCH-E
 Project Name: Chipotle Foothill | Report Page: (Page 13 of 13)
 Project Address: 8030 Cherry Avenue, Suite 100 | Date Prepared: 10/24/2022

DOCUMENTATION AUTHOR'S DECLARATION STATEMENT
 I certify that this Certificate of Compliance documentation is accurate and complete.

Documentation Author Name: Samin Dokht Eslamian	Documentation Author Signature:
Company: Gausman & Moore Associates, Inc.	Signature Date: 2022-10-24
Address: 26415 Carl Boyer Dr.	CEA/HERS Certification Identification (if applicable):
City/State/Zip: Santa Clarita Calif. 91350	Phone: 661-291-1978

RESPONSIBLE DESIGNER'S DECLARATION STATEMENT
 I certify the following, under penalty of perjury, under the laws of the State of California:

- The information provided on this Certificate of Compliance is true and correct.
- I am eligible under Division 3 of the Business and Professions Code to accept responsibility for the building design or system design identified on this Certificate of Compliance (responsible designer)
- The energy features and performance specifications, materials, components, and manufactured devices for the building design or system design identified on this Certificate of Compliance conform to the requirements of Title 24, Part 1 and Part 6 of the California Code of Regulations.
- The building design features or system design features identified on this Certificate of Compliance are consistent with the information provided on other applicable compliance documents, worksheets, calculations, plans and specifications submitted to the enforcement agency for approval with this building permit application.
- I will ensure that a completed signed copy of this Certificate of Compliance shall be made available with the building permit(s) issued for the building, and made available to the enforcement agency for all applicable inspections. I understand that a completed signed copy of this Certificate of Compliance is required to be included with the documentation the building owner at occupancy.

Responsible Designer Name: Samin Eslamian, P.E.	Responsible Designer Signature:
Company: Ayres Associates	Date Signed: 2022-10-24
Address: 26415 Carl Boyer Dr #205	License: M39165
City/State/Zip: Santa Clarita, CA 91350	Phone: 661-291-1978

Registration Number: CA Building Energy Efficiency Standards - 2019 Nonresidential Compliance
 Registration Date/Time: Report Version: 2019.1.003
 Registration Provider: Energysoft Schema Version: rev 20200601
 Report Generated: 2022-10-24 17:55:12

STATE OF CALIFORNIA
Mechanical Systems
 NRCC-MCH-E CALIFORNIA ENERGY COMMISSION

CERTIFICATE OF COMPLIANCE NRCC-MCH-E
 Project Name: Chipotle Foothill | Report Page: (Page 12 of 13)
 Project Address: 8030 Cherry Avenue, Suite 100 | Date Prepared: 10/24/2022

Q. MANDATORY MEASURES DOCUMENTATION LOCATION
 This table is used to indicate where mandatory measures are documented in the plan set or construction documentation.

01		02	
Compliance with Mandatory Measures documented through MCH Mandatory Measures Note Block	Yes	Plan sheet or construction document location	M-Sheets

Registration Number: CA Building Energy Efficiency Standards - 2019 Nonresidential Compliance
 Registration Date/Time: Report Version: 2019.1.003
 Registration Provider: Energysoft Schema Version: rev 20200601
 Report Generated: 2022-10-24 17:55:12

STATE OF CALIFORNIA
Mechanical Systems
 NRCC-MCH-E CALIFORNIA ENERGY COMMISSION

CERTIFICATE OF COMPLIANCE NRCC-MCH-E
 Project Name: Chipotle Foothill | Report Page: (Page 8 of 13)
 Project Address: 8030 Cherry Avenue, Suite 100 | Date Prepared: 10/24/2022

J. VENTILATION AND INDOOR AIR QUALITY

Main Dining	Restaurant Dining Rooms	600			300	0	0	DCV	Provided per §120.1(d)4	
								Occ Sensor	NA: Not required space type	
17	Total System Required Min OA CFM							582	18	Ventilation for this System Complies? Yes

¹ FOOTNOTES: System CFM should include both mechanical and natural ventilation for the zone/system
² Air filtration requirements apply to the following three system types per §120.1(c)1A: space conditioning systems utilizing ducts to supply air to occupiable space; supply-only ventilation systems providing outside air to occupiable space; supply side of balanced ventilation systems including heat recovery and energy recovery ventilation systems providing outside air to occupiable space.
³ Uniform Mechanical Code may have more stringent ventilation requirements; the most stringent code requirement takes precedence.
⁴ See Standards Tables 120.1-A and 120.1-B.
⁵ For lecture halls with fixed seating, the expected number of occupants shall be determined in accordance with the California Building Code.
⁶ §120.2(e)3 requires systems serving rooms that are required by §130.1(c) to have lighting occupancy sensing controls to also have occupancy sensing zone controls for ventilation. Examples of spaces which require lighting occupancy sensors include offices 250ft² or smaller, multipurpose rooms less than 1,000 ft², classrooms, conference rooms, restrooms, aisles and open areas in warehouses, library book stack aisles, corridors, stairwells, parking garages, and loading and unloading zones, unless excepted by §130.1(c).

K. TERMINAL BOX CONTROLS
 This section does not apply to this project.

L. DISTRIBUTION (DUCTWORK and PIPING)
 This table is used to show compliance with mandatory pipe insulation requirements found in §120.3 and prescriptive requirements found in §140.4(f) for duct leakage testing.

Duct Leakage Sealing		RTU-1		Duct leakage testing triggered for these systems?		No	
11	No	The scope of the project includes only duct systems serving healthcare facilities					
12	Yes	Duct system provides conditioned air to an occupiable space for a constant volume, single zone, space-conditioning system.					
13	Yes	The space conditioning system serves less than 5,000 ft² of conditioned floor area.					
14	No	The combined surface area of the ducts in the following locations is more than 25% of the total surface area of the entire duct system:					
	<input type="checkbox"/>	Outdoors					

Registration Number: CA Building Energy Efficiency Standards - 2019 Nonresidential Compliance
 Registration Date/Time: Report Version: 2019.1.003
 Registration Provider: Energysoft Schema Version: rev 20200601
 Report Generated: 2022-10-24 17:55:12

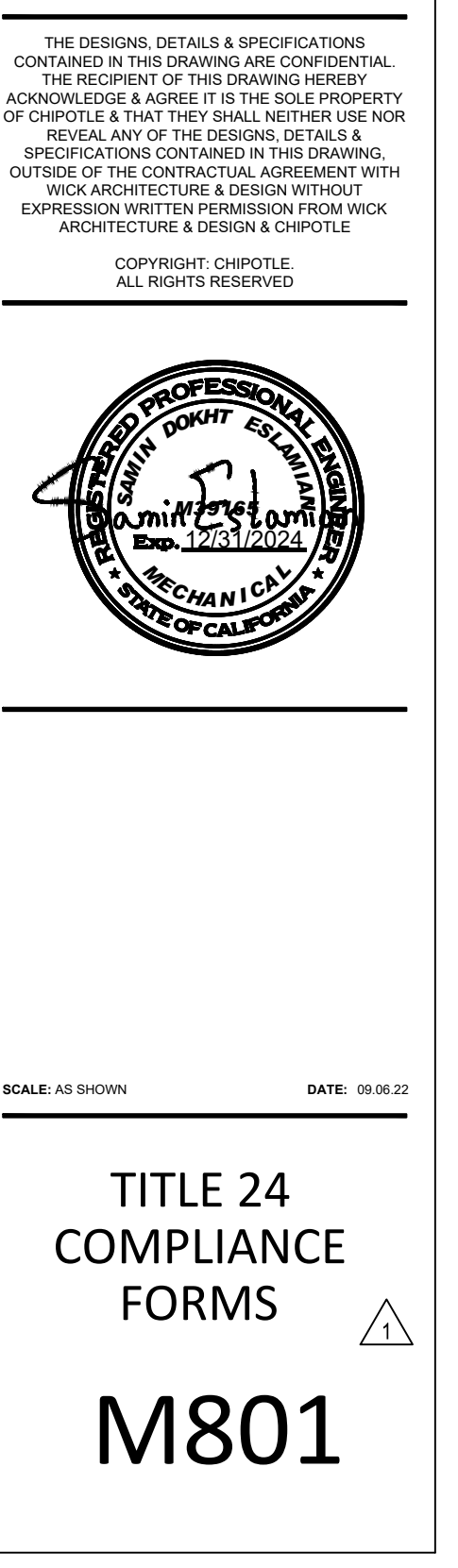
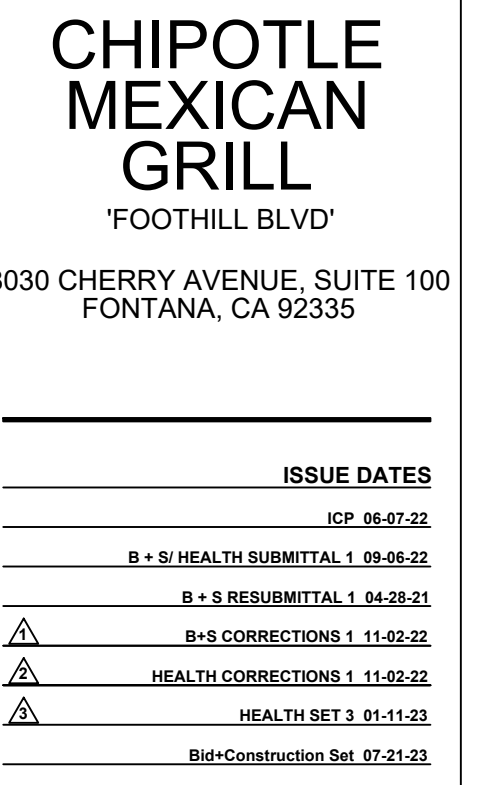
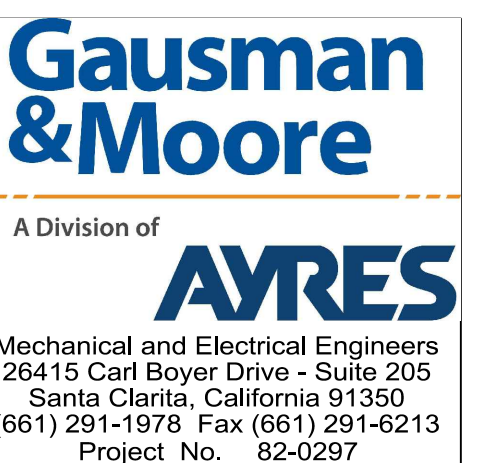

STATE OF CALIFORNIA
Process Systems
 NRCC-PRC-E CALIFORNIA ENERGY COMMISSION

CERTIFICATE OF COMPLIANCE NRCC-PRC-E
This document demonstrates compliance for process systems that are within the scope of the permit application and are regulated by mandatory requirements in §120.6 or prescriptive requirements in §140.9. This compliance document is used for newly constructed, addition and alteration projects.

Project Name: Chipotle Foothill Report Page: (Page 1 of 5)
 Project Address: 8030 Cherry Avenue, Suite 100 Date Prepared: 11/3/2022

A. GENERAL INFORMATION

01 Project Location (city)	Fontana	04 Total Conditioned Floor Area	2082
02 Climate Zone	6	05 Total Unconditioned Floor Area	0
03 Occupancy Types Within Project:		06 # of Stories (Habitable Above Grade)	1
<input checked="" type="checkbox"/> Office	<input type="checkbox"/> Retail	<input type="checkbox"/> Non-refrigerated Warehouse	
<input type="checkbox"/> Hotel/ Motel	<input type="checkbox"/> School	<input type="checkbox"/> Healthcare Facility	
<input type="checkbox"/> High-Rise Residential	<input type="checkbox"/> Relocatable Class Bldg	<input checked="" type="checkbox"/> Other (write in)	

B. PROJECT SCOPE
This table includes process systems that are within the scope of the permit application and are demonstrating compliance with mandatory requirements in §120.6 or prescriptive requirements in §140.9.

My project consists of: (check all that apply):

01	02
<input type="checkbox"/> Refrigerated Spaces <3,000 ft ² Total (no Title 24, P16 requirements)	<input type="checkbox"/> Elevator Lighting & Ventilation Controls (mandatory §120.6(f))
<input type="checkbox"/> Refrigerated Spaces >=3,000 ft ² Total (mandatory §120.6(a))	<input type="checkbox"/> Escalator & Moving Walkway Speed Controls (mandatory §120.6(g))
<input type="checkbox"/> Food Stores >8,000 ft ² cfa (mandatory §120.6(b))	<input type="checkbox"/> Computer Rooms >20 W/ft ² Power Density (prescriptive §140.9(a)) ¹
<input type="checkbox"/> Enclosed Parking Garage Exhaust >=10,000 cfm (mandatory §120.6(c))	<input type="checkbox"/> Commercial Kitchen Ventilation/Exhaust (prescriptive §140.9(b)) ¹
<input type="checkbox"/> Newly Installed Process Boilers (mandatory §120.6(d))	<input type="checkbox"/> Laboratory Exhaust/Factory Exhaust & Fume Hood (prescriptive §140.9(c)) ¹
<input type="checkbox"/> Compressed Air Systems Combined HP >= 25 (mandatory §120.6(e))	

¹ FOOTNOTES: These building features can comply using the performance method. If using the performance method for these features, compliance should be demonstrated on the NRCC-PRF-E.

Registration Number: CA Building Energy Efficiency Standards - 2019 Nonresidential Compliance
 Registration Date/Time: Report Version: 2019.1.003
 Registration Provider: Energysoft Schema Version: rev 20200601
 Report Generated: 2022-11-03 11:52:43

STATE OF CALIFORNIA
Process Systems
 NRCC-PRC-E CALIFORNIA ENERGY COMMISSION

CERTIFICATE OF COMPLIANCE NRCC-PRC-E
This document demonstrates compliance for process systems that are within the scope of the permit application and are regulated by mandatory requirements in §120.6 or prescriptive requirements in §140.9. This compliance document is used for newly constructed, addition and alteration projects.

Project Name: Chipotle Foothill Report Page: (Page 2 of 5)
 Project Address: 8030 Cherry Avenue, Suite 100 Date Prepared: 11/3/2022

C. COMPLIANCE RESULTS
Results in this table are automatically calculated from data input and calculations in Tables F through O. Note: If any cell on this table says "COMPLIES with Exceptional Conditions" refer to Table D. Exceptional Conditions for guidance or see applicable Table referenced below.

01	02	03	04	05	06	07	08	09	10	11
Refrigerated Warehouse/Space §120.6(a) (See Table F)	Commercial Refrigeration §120.6(b) (See Table G)	Parking Garage Exhaust §120.6(c) (See Table H)	Process Boilers §120.6(d) (See Table I)	Compressed Air Systems §120.6(e) (See Table J)	Elevators §120.6(f) (See Table K)	Escalators & Moving Walkways §120.6(g) (See Table L)	Computer Rooms §140.9(a) (See Table M)	Commercial Kitchens §140.9(b) (See Table N)	Laboratory/Factory Exhaust §140.9(c) (See Table O)	Compliance Results
										COMPLIES

D. EXCEPTIONAL CONDITIONS
This table is auto-filled with uneditable comments because of selections made or data entered in tables throughout the form.

E. ADDITIONAL REMARKS
This table includes remarks made by the permit applicant to the Authority Having Jurisdiction.

F. REFRIGERATED WAREHOUSES/SPACES
 This section does not apply to this project.

G. COMMERCIAL REFRIGERATION
 This section does not apply to this project.

H. ENCLOSED PARKING GARAGE EXHAUST
 This section does not apply to this project.

I. PROCESS BOILER
 This section does not apply to this project.

J. COMPRESSED AIR SYSTEMS
 This section does not apply to this project.

Registration Number: CA Building Energy Efficiency Standards - 2019 Nonresidential Compliance
 Registration Date/Time: Report Version: 2019.1.003
 Registration Provider: Energysoft Schema Version: rev 20200601
 Report Generated: 2022-11-03 11:52:43

STATE OF CALIFORNIA
Process Systems
 NRCC-PRC-E CALIFORNIA ENERGY COMMISSION

CERTIFICATE OF COMPLIANCE NRCC-PRC-E
This document demonstrates compliance for process systems that are within the scope of the permit application and are regulated by mandatory requirements in §120.6 or prescriptive requirements in §140.9. This compliance document is used for newly constructed, addition and alteration projects.

Project Name: Chipotle Foothill Report Page: (Page 3 of 5)
 Project Address: 8030 Cherry Avenue, Suite 100 Date Prepared: 11/3/2022

K. ELEVATOR LIGHTING AND VENTILATION
 This section does not apply to this project.

L. ESCALATORS AND MOVING WALKWAYS SPEED CONTROLS
 This section does not apply to this project.

M. COMPUTER ROOM SYSTEM SUMMARY
 This section does not apply to this project.

N. COMMERCIAL KITCHEN EXHAUST AND VENTILATION
 This section does not apply to this project.

O. LABORATORY AND FACTORY EXHAUST AND FUME HOODS
 This section does not apply to this project.

P. DECLARATION OF REQUIRED CERTIFICATES OF INSTALLATION
Selections have been made based on information provided in this document. If any selection have been changed by permit applicant, an explanation should be included in Table E. Additional Remarks. These documents must be provided to the building inspector during construction and can be found online at https://www.energy.ca.gov/title24/2019standards/2019_compliance_documents/Nonresidential_Documents/NRCI/

Yes	No	Form/Title	Field Inspector	
<input checked="" type="radio"/>	<input type="radio"/>	NRCI-PRC-01-E - Covered Process	<input type="checkbox"/>	<input type="checkbox"/>

Registration Number: CA Building Energy Efficiency Standards - 2019 Nonresidential Compliance
 Registration Date/Time: Report Version: 2019.1.003
 Registration Provider: Energysoft Schema Version: rev 20200601
 Report Generated: 2022-11-03 11:52:43

STATE OF CALIFORNIA
Process Systems
 NRCC-PRC-E CALIFORNIA ENERGY COMMISSION

CERTIFICATE OF COMPLIANCE NRCC-PRC-E
This document demonstrates compliance for process systems that are within the scope of the permit application and are regulated by mandatory requirements in §120.6 or prescriptive requirements in §140.9. This compliance document is used for newly constructed, addition and alteration projects.

Project Name: Chipotle Foothill Report Page: (Page 4 of 5)
 Project Address: 8030 Cherry Avenue, Suite 100 Date Prepared: 11/3/2022

Q. DECLARATION OF REQUIRED CERTIFICATES OF ACCEPTANCE
Selections have been made based on information provided in this document. If any selection have been changed by permit applicant, an explanation should be included in Table E. Additional Remarks. These documents must be provided to the building inspector during construction and must be completed through an Acceptance Test Technician Certification Provider (ATTCP). For more information visit: http://www.energy.ca.gov/title24/attcp/providers.html

Yes	No	Form/Title	Field Inspector	
			Pass	Fail
<input type="radio"/>	<input checked="" type="radio"/>	NRCA-PRC-01-F Compressed Air Systems	<input type="checkbox"/>	<input type="checkbox"/>
<input type="radio"/>	<input checked="" type="radio"/>	NRCA-PRC-02-F Kitchen Exhaust	<input type="checkbox"/>	<input type="checkbox"/>
<input type="radio"/>	<input checked="" type="radio"/>	NRCA-PRC-03-F Garage Exhaust	<input type="checkbox"/>	<input type="checkbox"/>
<input type="radio"/>	<input checked="" type="radio"/>	NRCA-PRC-04-F Refrigerated Warehouses - Evaporator Fan Motor Controls	<input type="checkbox"/>	<input type="checkbox"/>
<input type="radio"/>	<input checked="" type="radio"/>	NRCA-PRC-05-F Refrigerated Warehouses - Evaporative Condenser Controls	<input type="checkbox"/>	<input type="checkbox"/>
<input type="radio"/>	<input checked="" type="radio"/>	NRCA-PRC-06-F Refrigerated Warehouses - Air Cooled Condenser Controls	<input type="checkbox"/>	<input type="checkbox"/>
<input type="radio"/>	<input checked="" type="radio"/>	NRCA-PRC-16-F Refrigerated Warehouses - Adiabatic Condenser Controls	<input type="checkbox"/>	<input type="checkbox"/>
<input type="radio"/>	<input checked="" type="radio"/>	NRCA-PRC-07-F Refrigerated Warehouses - Variable Speed Compressor	<input type="checkbox"/>	<input type="checkbox"/>
<input type="radio"/>	<input checked="" type="radio"/>	NRCA-PRC-08-F Refrigerated Warehouses - Electric Resistance Underslab Heating System	<input type="checkbox"/>	<input type="checkbox"/>
<input type="radio"/>	<input checked="" type="radio"/>	NRCA-PRC-12-F Elevator Lighting & Ventilation Controls	<input type="checkbox"/>	<input type="checkbox"/>
<input type="radio"/>	<input checked="" type="radio"/>	NRCA-PRC-13-F Escalators & Moving Walkways Speed Controls	<input type="checkbox"/>	<input type="checkbox"/>
<input type="radio"/>	<input checked="" type="radio"/>	NRCA-PRC-14-F Lab Exhaust Ventilation Systems	<input type="checkbox"/>	<input type="checkbox"/>
<input type="radio"/>	<input checked="" type="radio"/>	NRCA-PRC-15-F Fume Hood Automatic Sash Closure Systems	<input type="checkbox"/>	<input type="checkbox"/>

Registration Number: CA Building Energy Efficiency Standards - 2019 Nonresidential Compliance
 Registration Date/Time: Report Version: 2019.1.003
 Registration Provider: Energysoft Schema Version: rev 20200601
 Report Generated: 2022-11-03 11:52:43

STATE OF CALIFORNIA
Process Systems
 NRCC-PRC-E CALIFORNIA ENERGY COMMISSION

CERTIFICATE OF COMPLIANCE NRCC-PRC-E
This document demonstrates compliance for process systems that are within the scope of the permit application and are regulated by mandatory requirements in §120.6 or prescriptive requirements in §140.9. This compliance document is used for newly constructed, addition and alteration projects.

Project Name: Chipotle Foothill Report Page: (Page 5 of 5)
 Project Address: 8030 Cherry Avenue, Suite 100 Date Prepared: 11/3/2022

DOCUMENTATION AUTHOR'S DECLARATION STATEMENT
 I certify that this Certificate of Compliance documentation is accurate and complete.

Documentation Author Name: Samin Eslamian
 Documentation Author Signature: *Samir Eslamian*

Company: Gausman & Moore Associates, Inc.
 Address: 26415 Carl Boyer Dr.
 City/State/Zip: Santa Clarita Calif. 91350
 Signature Date: 2022-11-03
 CEA/HERS Certification Identification (if applicable):
 Phone: 661-291-1978

RESPONSIBLE PERSON'S DECLARATION STATEMENT
 I certify the following under penalty of perjury, under the laws of the State of California:

- The information provided on this Certificate of Compliance is true and correct.
- I am eligible under Division 3 of the Business and Professions Code to accept responsibility for the building design or system design identified on this Certificate of Compliance (responsible designer)
- The energy features and performance specifications, materials, components, and manufactured devices for the building design or system design identified on this Certificate of Compliance conform to the requirements of Title 24, Part 1 and Part 6 of the California Code of Regulations.
- The building design features or system design features identified on this Certificate of Compliance are consistent with the information provided on other applicable compliance documents, worksheets, calculations, plans and specifications submitted to the enforcement agency for approval with this building permit application.
- I will ensure that a completed signed copy of this Certificate of Compliance shall be made available with the building permit(s) issued for the building, and made available to the enforcement agency for all applicable inspections. I understand that a completed signed copy of this Certificate of Compliance is required to be included with the documentation the building provides to the building owner at occupancy.

Responsible Designer Name: Samin Eslamian, P.E.
 Responsible Designer Signature: *Samir Eslamian*

Company: Ayres Associates
 Address: 26415 Carl Boyer Dr #205
 City/State/Zip: Santa Clarita, CA CA 91350
 Date Signed: 2022-11-03
 License: M39165
 Phone: 661-291-1978

Registration Number: CA Building Energy Efficiency Standards - 2019 Nonresidential Compliance
 Registration Date/Time: Report Version: 2019.1.003
 Registration Provider: Energysoft Schema Version: rev 20200601
 Report Generated: 2022-11-03 11:52:43

ISSUE DATES

IRP	06-07-22
B + S HEALTH SUBMITTAL 1	09-06-22
B + S RESUBMITTAL 1	04-28-21
B+S CORRECTIONS 1	11-02-22
HEALTH CORRECTIONS 1	11-02-22
HEALTH SET 3	01-11-23
Bldg+Construction Set	07-21-23

THE DESIGN, DETAILS & SPECIFICATIONS CONTAINED IN THIS DRAWING ARE CONFIDENTIAL. THE RECIPIENT OF THIS DRAWING HEREBY ACKNOWLEDGES AND AGREES IT IS THE SOLE PROPERTY OF CHIPOTLE & THAT THEY SHALL NEITHER USE NOR REVEAL ANY OF THE DESIGN, DETAILS & SPECIFICATIONS CONTAINED IN THIS DRAWING, OUTSIDE OF THE CONTRACTUAL AGREEMENT WITH WICK ARCHITECTURE & DESIGN WITHOUT EXPRESS WRITTEN PERMISSION FROM WICK ARCHITECTURE & DESIGN & CHIPOTLE.

COPYRIGHT: CHIPOTLE
 ALL RIGHTS RESERVED

