

FOR QUESTIONS, CALL THE
Central CA
REGION 91
PHONE: (415) 956-2200
EMAIL: reg91@captiveaire.com

PATENT NUMBERS
EXHAUST HOODS ND-2/BD-2/SND-2 (CANADA) - CA PATENT 2520435 C.

NO PSP

HOOD INFORMATION - JOB#5785229

HOOD NO	TAG	MODEL	MANUFACTURER	LENGTH	MAX COOKING TEMP	TYPE	APPLIANCE DUTY	DESIGN CFM/FT	TOTAL EXH CFM	MIN CFM	EXHAUST PLENUM RISER(S)						HOOD CONSTRUCTION	HOOD CONFIG		
											WIDTH	LENG	HEIGHT	DIA	CFM	VEL		SP	END TO	ROW
1		6024 ND-2	CAPTIVEAIRE	11' 5"	600 DEG	1	HEAVY	275	3140	2512			4'	18'	3140	1777	-1.052'	430 SS WHERE EXPOSED	ALONE	ALONE

HOOD INFORMATION

HOOD NO	TAG	FILTER(S)				LIGHT(S)				UTILITY CABINET(S)				FIRE SYSTEM PIPING	HOOD HANGING WEIGHT		
		TYPE	QTY	HEIGHT	LENGTH	EFFICIENCY @ 7 MICRONS	QTY	TYPE	WIRE GUARD	LOCATION	SIZE	TYPE	SIZE			ELECTRICAL MODEL #	SWITCHES QUANTITY
1		CAPTRATE SOLID FILTER	8	20"	16"	85% SEE FILTER SPEC	3	RECESSED ROUND	NO	WALL MNT	12'x48'x24'	TANK FS	4.0/4.0	DCV-1111	1 LIGHT 1 FAN	YES	563 LBS

HOOD OPTIONS

HOOD NO	TAG	OPTION
1		FIELD WRAPPER 18.00" HIGH FRONT, LEFT. BACKSPLASH 80.00" HIGH X 140.00" LONG 430 SS VERTICAL. RIGHT SIDESPLASH 80.00" HIGH X 60.00" LONG 430 SS VERTICAL. RIGHT END STANDOFF (FINISHED) 3" WIDE 60" LONG INSULATED. LEFT VERTICAL END PANEL 27" TOP WIDTH, 21" BOTTOM WIDTH, 80" HIGH INSULATED 430 SS.

WALL-MOUNT UTILITY CABINET

HOOD NO	LOCATION	SIZE	UTILITY CABINET(S)				WEIGHT
			FIRE SYSTEM TYPE	SIZE	ELECTRICAL MODEL #	SWITCHES QUANTITY	
1	WALL MNT	12'x48'x24'	TANK FS	4.0/4.0	DCV-1111	1 LIGHT 1 FAN	340.00 LBS

GREASE DUCT & CHIMNEY SPECIFICATIONS:
PROVIDE GREASE DUCT EQUAL TO CAPTIVEAIRE SYSTEMS MODEL "DW" ROUND 20 GAUGE 430 STAINLESS STEEL DUCTWORK. MODEL "DW" IS LISTED TO UL-1978 AND IS INSTALLED USING "V" CLAMP LOCKING CONNECTIONS SEALED WITH 3M FIRE BARRIER 2000 PLUS. MODEL "DW" DOES NOT REQUIRE WELDING PROVIDING IT HAS BEEN INSTALLED PER THE MANUFACTURERS INSTALLATION GUIDE. PROVIDE RATED ACCESS DOORS AT EVERY CHANGE IN DIRECTION AND EVERY 12' ON CENTER. PER MANUFACTURERS LISTING MODEL "DW" HORIZONTAL RUNS LESS THAN 75 FT. CAN BE SLOPED 1/16" PER 12", HORIZONTAL RUNS MORE THAN 75 FT. CAN BE SLOPED 3/16" PER 12". DUCT SHOULD BE SLOPED AS MUCH AS POSSIBLE TO REDUCE THE CHANCE OF GREASE ACCUMULATION IN HORIZONTAL RUNS.

IF THE DUCT OR CHIMNEY IS WITHIN 18 INCHES OF COMBUSTIBLE MATERIAL, PROVIDE UL-2221 OR UL-103 HT LISTED DOUBLE WALL GREASE DUCT OR DOUBLE WALL CHIMNEY EQUAL TO CAPTIVEAIRE SYSTEMS MODEL "DW- 2R, 2R TYPE HT, 3R, OR 3Z" ROUND 20 GAUGE 430 STAINLESS INNER DUCT INSULATED WITH A 24 GAUGE 430 STAINLESS OUTER SHELL.

CAPTIVEAIRE SYSTEMS RECOMMENDS THE USE OF LISTED, PRE-FABRICATED ROUND GREASE EXHAUST DUCT TO REDUCE STATIC PRESSURE IN THE SYSTEM, MINIMIZE INSTALLATION AND INSPECTION TIMES, AND ENSURE DUCT IS LIQUID TIGHT

HVAC DISTRIBUTION NOTE
HIGH VELOCITY DIFFUSERS OR HVAC RETURNS SHOULD NOT BE PLACED WITHIN TEN (10) FEET OF THE EXHAUST HOOD. PERFORATED DIFFUSERS ARE RECOMMENDED.

VERIFY CEILING HEIGHT

_____ ' - _____"

HEIGHT REQUIRED TO VERIFY THAT HOOD FITS SPACE AND TO SIZE THE ENCLOSURE PANELS

CUSTOMER APPROVAL TO MANUFACTURE:

APPROVED AS NOTED

APPROVED WITH NO EXCEPTION TAKEN

REVISE AND RESUBMIT

SIGNATURE _____ DATE _____

YOUR TITLE _____

SPECIFICATION: CAPTRATE® GREASE-STOP® SOLID FILTER

THE CAPTRATE GREASE-STOP SOLID FILTER IS A SINGLE-STAGE FILTER FEATURING A UNIQUE S-Baffle DESIGN IN CONJUNCTION WITH A SLOTTED REAR Baffle DESIGN, TO DELIVER EXCEPTIONAL FILTRATION EFFICIENCY.

FILTER IS STAINLESS STEEL CONSTRUCTION, AND SIZED TO FIT INTO STANDARD 2-INCH DEEP HOOD CHANNEL(S).

UNITS SHALL INCLUDE STAINLESS STEEL HANDLES AND A FASTENING DEVICE TO SECURE THE TWO COMPONENTS WHEN ASSEMBLED.

GREASE EXTRACTION EFFICIENCY PERFORMANCE SHALL REMOVE AT LEAST 75% OF GREASE PARTICLES FIVE MICRONS IN SIZE, AND 85% GREASE PARTICLES SEVEN MICRONS IN SIZE AND LARGER, WITH A CORRESPONDING PRESSURE DROP NOT TO EXCEED 1.0 INCHES OF WATER GAUGE.

THE CAPTRATE GREASE-STOP SOLID WAS TESTED TO ASTM STANDARD ASTM F2519-05. MANUFACTURER APPROVED FOR USE IN SOLID FUEL APPLICATIONS AS A SPARK ARRESTER.

EFFICIENCY VS. PARTICLE DIAMETER

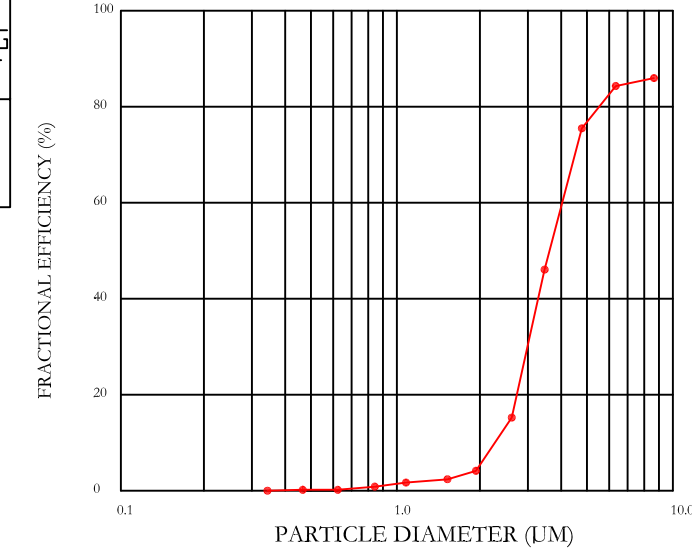

PRESSURE DROP VS. FLOW RATE

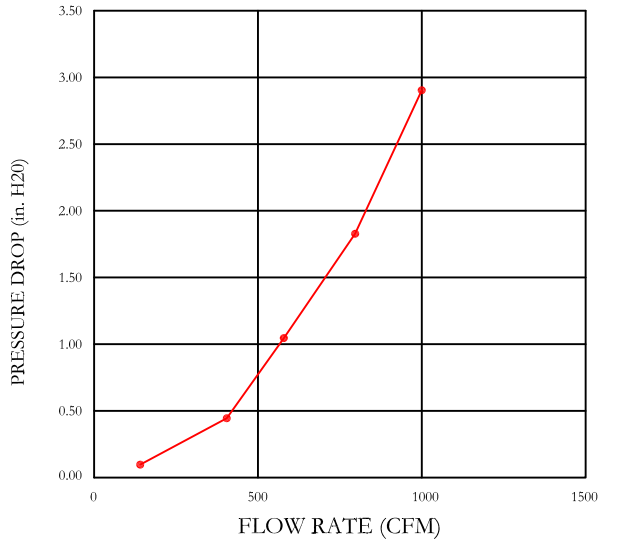

CAPTRATE FILTERS ARE BUILT IN COMPLIANCE WITH:
NFPA #96.
NSF STANDARD #2.
UL STANDARD #1046.
INT. MECH. CODE (IMC).
ULC-S649.

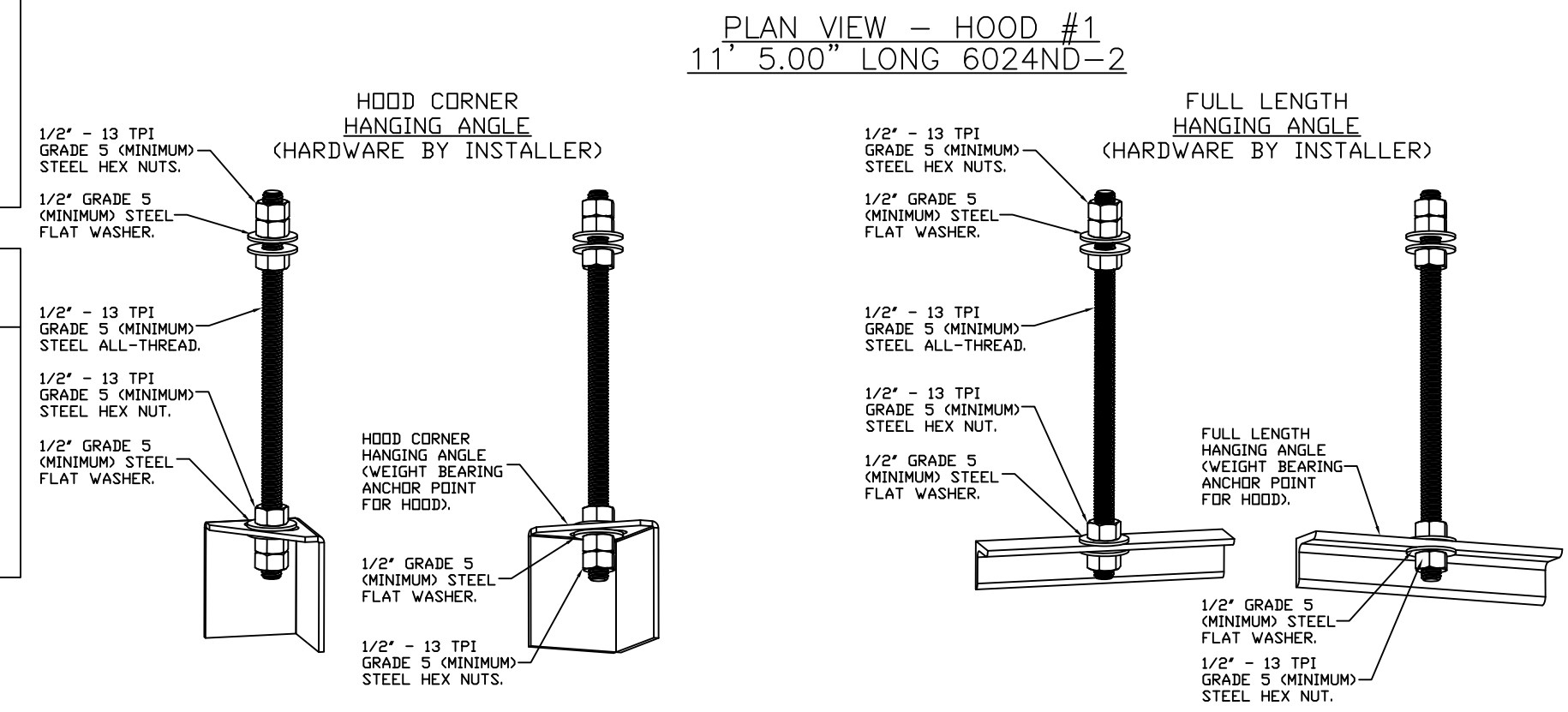
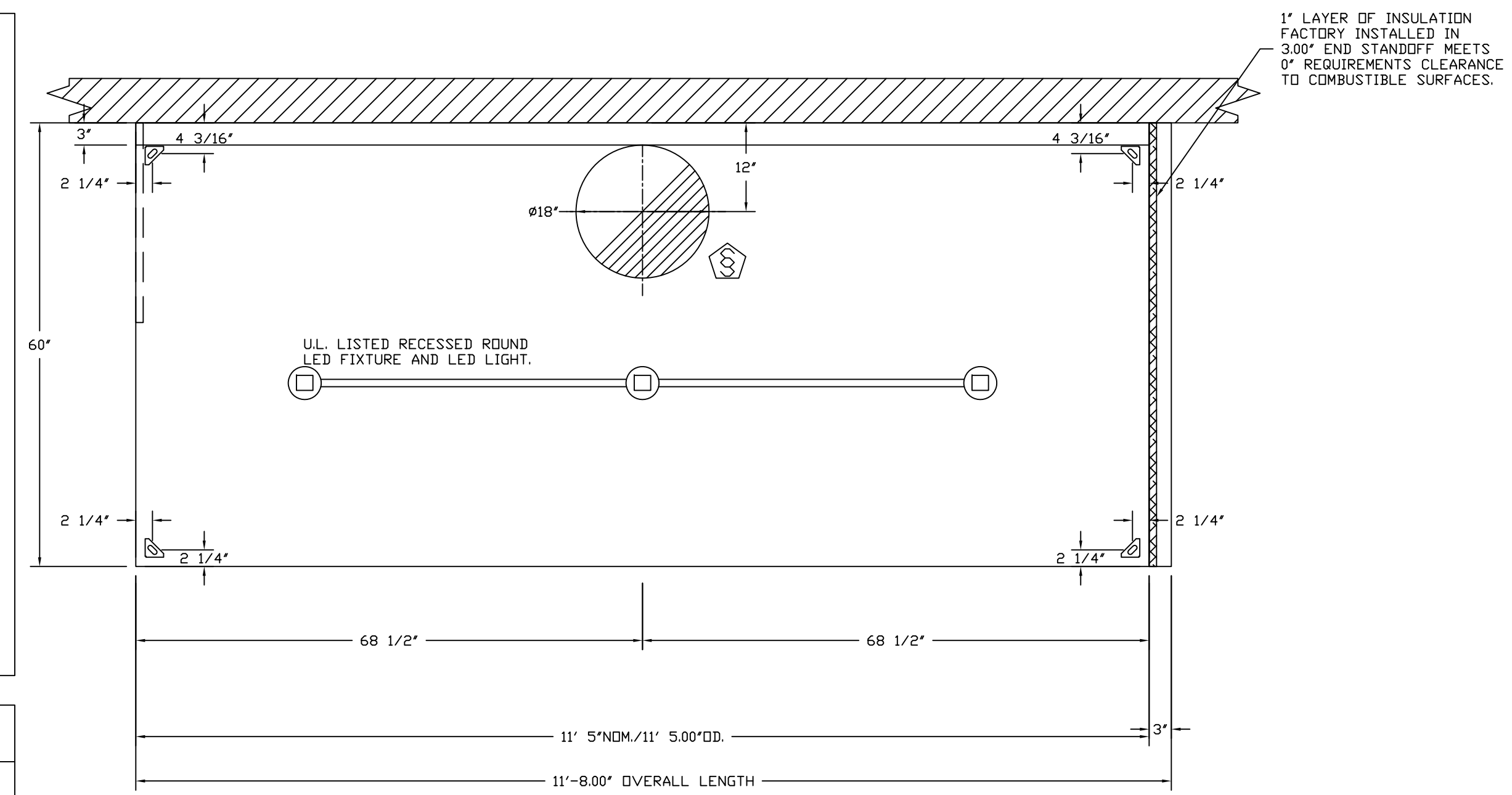

ASSEMBLY INSTRUCTIONS

HANGING ANGLE MUST BE SUPPORTED WITH 1/2" - 13 TPI GRADE 5 (MINIMUM) ALL-THREAD. SANDWICH HANGING ANGLES AND CEILING ANCHOR POINTS WITH 1/2" GRADE 5 (MINIMUM) STEEL FLAT WASHERS AND 1/2" - 13 TPI GRADE 5 (MINIMUM) HEX NUTS AS SHOWN. MUST USE DOUBLED HEX NUT CONFIGURATION BENEATH HOOD HANGING ANGLES AND ABOVE CEILING ANCHORS. MAINTAIN 1/4" OF EXPOSED THREADS BENEATH BOTTOM HEX NUT. TORQUE ALL HEX NUTS TO 57 FT-LBS.

HANGING ANGLE MUST BE SUPPORTED WITH 1/2" - 13 TPI GRADE 5 (MINIMUM) ALL-THREAD. SANDWICH HANGING ANGLES AND CEILING ANCHOR POINTS WITH 1/2" GRADE 5 (MINIMUM) STEEL FLAT WASHERS AND 1/2" - 13 TPI GRADE 5 (MINIMUM) HEX NUTS AS SHOWN. MUST USE DOUBLED HEX NUT CONFIGURATION ABOVE CEILING ANCHORS. SINGLE HEX NUT BENEATH HANGING ANGLE IS ACCEPTABLE FOR FULL LENGTH HANGING ANGLES. MAINTAIN 1/4" OF EXPOSED THREADS BENEATH BOTTOM HEX NUT. TORQUE ALL HEX NUTS TO 57 FT-LBS.

FOR QUESTIONS, CALL THE
CAPTIVE-AIRE SYSTEMS
CENTRAL CALIFORNIA OFFICE
Region 91
8 ADRIAN COURT
BURLINGAME, CA 94010
PHONE: (415) 956-2200
EMAIL: REG91@CAPTIVEAIRE.COM

CAPTIVE-AIRE HOODS ARE
BUILT IN COMPLIANCE WITH

NPPA #96
UL 710 & UL 710 STANDARDS
E.T.L. LISTED 3054894-001

CAPTRATE & KLEEN-GARD FILTERS
ARE BUILT IN COMPLIANCE WITH

NPPA #96
NSF STANDARD #2
UL STANDARD #1046
INT. MECH. CODE (IMC).

DESCRIPTION: _____ DATE: _____

CAPTIVEAIRE

Central CA
8 Adrian Court, Burlingame, CA, 94010 PHONE: (415) 956-2200 FAX: (919) 227-5940 EMAIL: reg91@captiveaire.com

Flores - Emeryville
5614 Bay Street,
Emeryville, CA, 94608

12/27/2022

5785229

Danny Ng

3/4" = 1'-0"

MASTER DRAWING

1

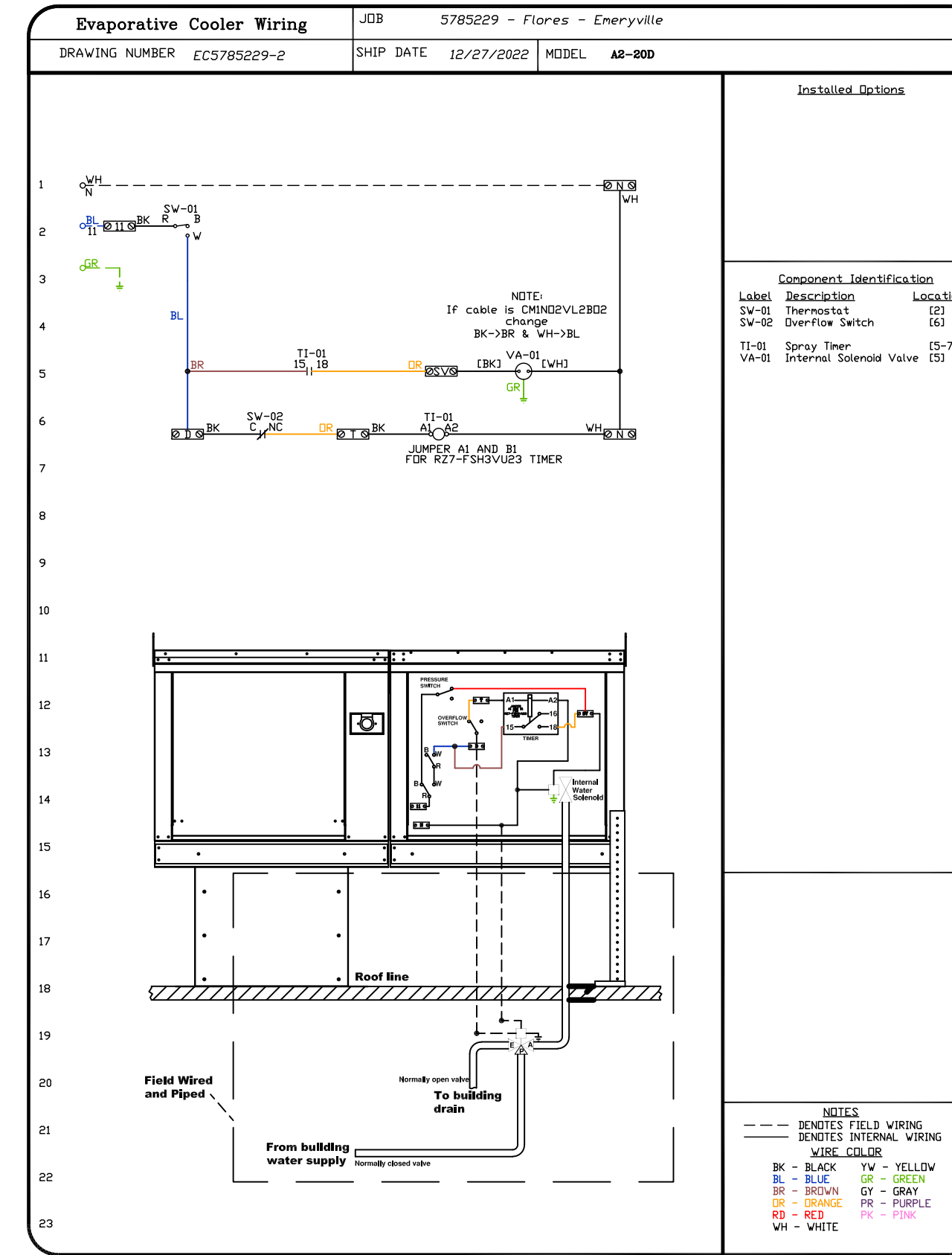
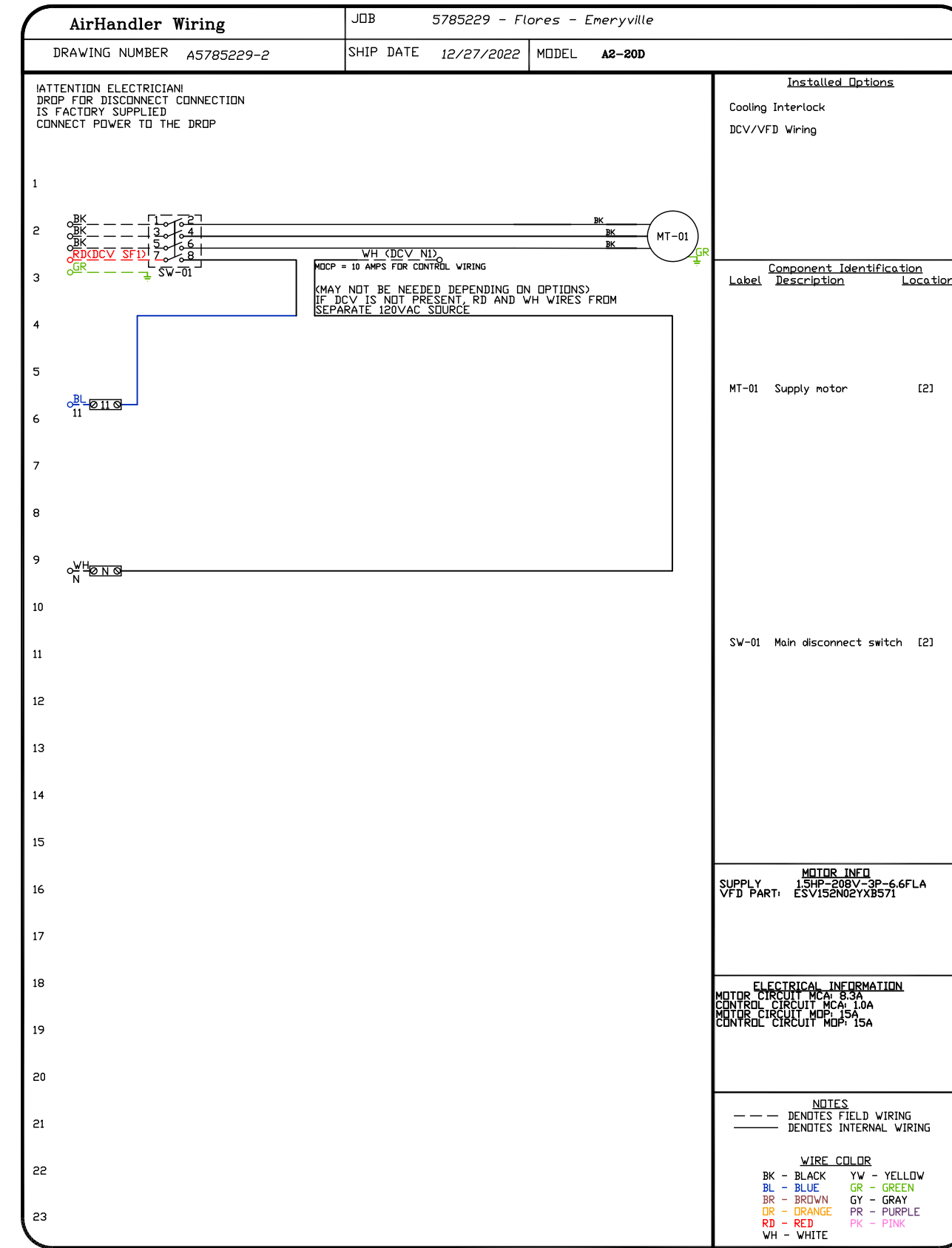
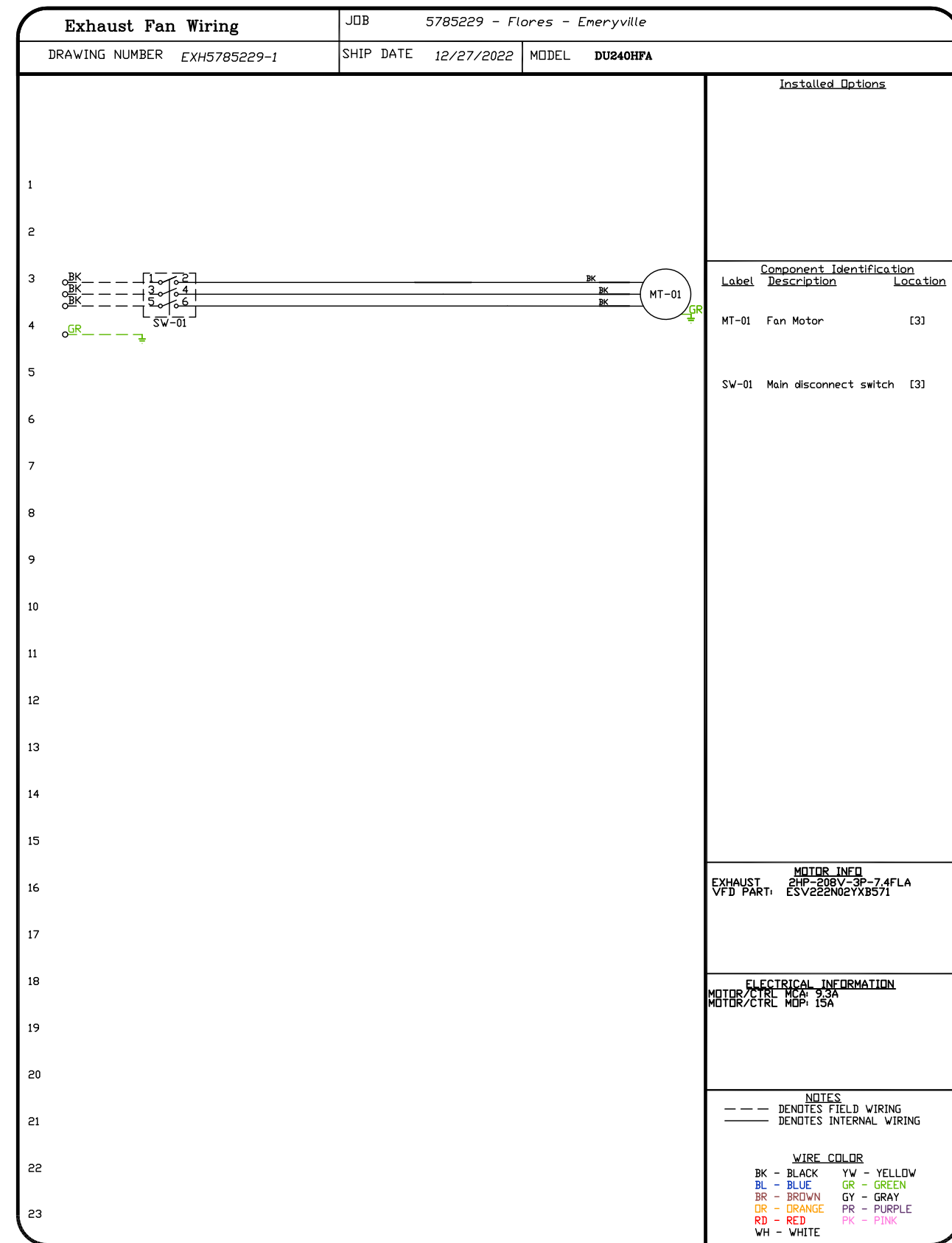

DESCRIPTION	DATE

Central CA

8 Adrian Court, Burlingame, CA, 94010 PHONE: (415) 856-2200 FAX: (919) 227-5940 EMAIL: neg91@captivewire.com

Flores - Emeryville

5614 Bay Street,

Emeryville, CA, 94608

12/27/2022
5785229
Danny Ng
3/4" = 1'-0"
MASTER DRAWING

10

Additional information including installation manual available at www.captiveaire.com.

FACTORY BUILT DOUBLE WALL GREASE DUCT MODEL DW-2R SPECIFICATION:

FURNISH DOUBLE WALL, FACTORY BUILT GREASE DUCT FOR USE WITH TYPE I KITCHEN HOODS, WHICH CONFORMS TO THE REQUIREMENTS OF NFPA-96. PRODUCTS SHALL BE ETL LISTED TO UL-1978 AND UL-2221 FOR VENTING AIR AND GREASE VAPORS FROM COMMERCIAL COOKING OPERATION. TESTING HAS BEEN EXTENDED TO RECOGNIZE ASTM E2336 AND AC101 DUE TO SIMILAR TESTING CRITERIA. MODELS DW-2R, 3R AND 3Z ARE USED FOR GREASE DUCT APPLICATIONS WHEN INSTALLED IN ACCORDANCE WITH THESE INSTRUCTIONS AND NFPA 96; STANDARD FOR VENTILATION CONTROL AND FIRE PROTECTION OF COMMERCIAL COOKING OPERATIONS. DOUBLE WALL GREASE DUCTS ARE LISTED FOR A CONTINUOUS INTERNAL TEMPERATURE OF 500 DEGREES F AND INTERMITTENT TEMPERATURES OF 2000 DEGREES F.

THE DUCT SECTIONS SHALL BE CONSTRUCTED OF AN INNER DUCT WALL AND AN OUTER WALL WITH INSULATION IN BETWEEN. THE INNER DUCT WALL SHALL BE CONSTRUCTED OF .036 INCH THICK, 430 TYPE STAINLESS STEEL AND BE AVAILABLE IN DIAMETERS 8" THROUGH 24". THE OUTER WALL SHALL BE CONSTRUCTED OF STAINLESS STEEL AT A MINIMUM OF .024 INCH THICKNESS. THE DUCT, BASED ON MODEL NUMBER, SHALL INCLUDE LAYERS OF SUPER WOOL 607 PLUS INSULATION BETWEEN THE INNER AND OUTER WALL. GREASE DUCT JOINTS SHALL BE HELD TOGETHER BY MEANS OF FORMED V CLAMPS AND SEALED WITH 3M FIRE BARRIER 2000+. THE DUCT WALL ASSEMBLY SHALL BE TESTED AT 3/4" OR ZERO INCH CLEARANCE, ACCORDING TO CLASSIFICATIONS.

CLASSIFICATIONS AND CLEARANCES

UL 2221: STANDARD FOR FIRE RESISTIVE GREASE DUCT ENCLOSURE ASSEMBLIES. CHAPTER 7 OF THIS STANDARD REFERENCES A TEST LABELED INTERNAL FIRE TEST. SECTION 7.1.1 REFERENCES TWO INSTALLATION CONDITIONS, CONDITION A AND CONDITION B. CONDITION A REPRESENTS ALL INSTALLATION CONDITION EXCEPT FOR INSTALLATION WITHIN NON-VENTILATED COMBUSTIBLE ENCLOSURES. CONDITION B REPRESENTS INSTALLATION WITHIN A NON-VENTILATED COMBUSTIBLE ENCLOSURE.

MODEL DW-2R IS CLASSIFIED UNDER UL2221 AS AN ALTERNATE TO 2-HR FIRE RESISTIVE SHAFT ENCLOSURES WITH A REDUCED CLEARANCE TO COMBUSTIBLES (SIZES 8" TO 16" DIAMETER). MODEL 2R IS LISTED IN ACCORDANCE WITH THE REQUIREMENTS FOR DUCT ENCLOSURE CONDITION B.

MODEL DW-2R: 3/4" CLEARANCE TO COMBUSTIBLES FROM THE SURFACE OF THE DUCT OUTER SHELL; ZERO INCH CLEARANCE FROM COMBUSTIBLES FROM THE TIP OF THE OUTER V BAND.

DOUBLE WALL GREASE DUCT SHALL BE INSTALLED IN ACCORDANCE WITH THE MANUFACTURER'S "INSTALLATION, OPERATION AND MAINTENANCE MANUAL," ETL LISTING, STATE AND LOCAL CODES. FANS SHALL BE SUPPORTED INDEPENDENTLY FROM THE GREASE DUCT SECTIONS. PROTECT GREASE DUCT FROM TWISTING OR MOVEMENT CAUSED BY FAN TORQUE OR VIBRATION.

CERTIFICATIONS:

THE DW-2R SERIES HAS BEEN CERTIFIED BY ITS. THIS CERTIFICATION MARK INDICATES THAT THE PRODUCT HAS BEEN TESTED TO AND HAS MET THE MINIMUM REQUIREMENTS OF A WIDELY RECOGNIZED (CONSENSUS) U.S. AND CANADIAN PRODUCTS SAFETY STANDARD, THAT THE MANUFACTURING SITE HAS BEEN AUDITED, AND THAT THE APPLICANT HAS AGREED TO A PROGRAM OF PERIODIC FACTORY FOLLOW-UP INSPECTIONS TO VERIFY CONTINUED PERFORMANCE.

FOR REFERENCE ONLY
(ONCE DUCT RUN HAS BEEN DETERMINED, ACCURATE DUCT DESIGN WILL BE PRODUCED)

DOUBLE WALL DUCT RISER COVER

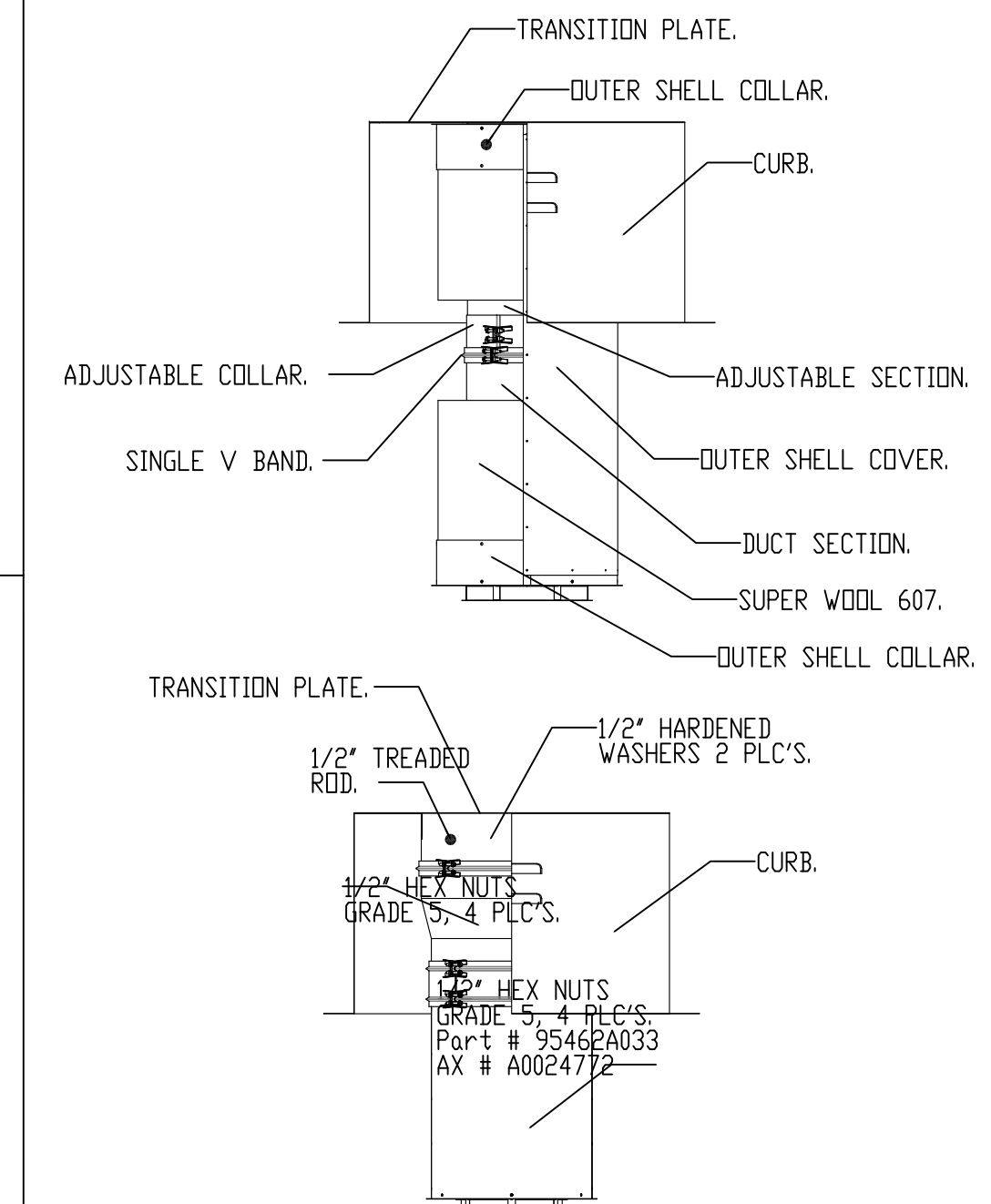
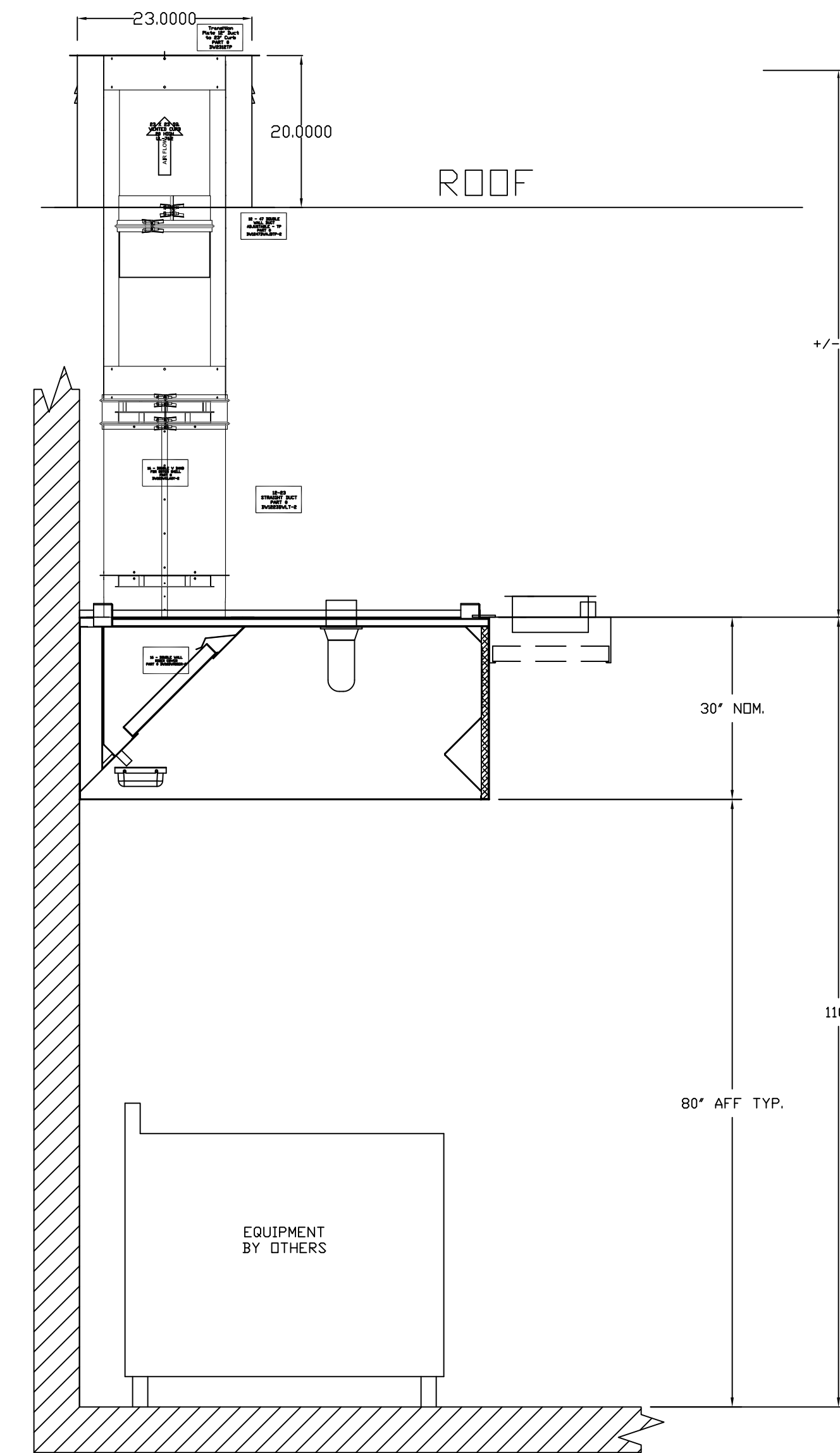
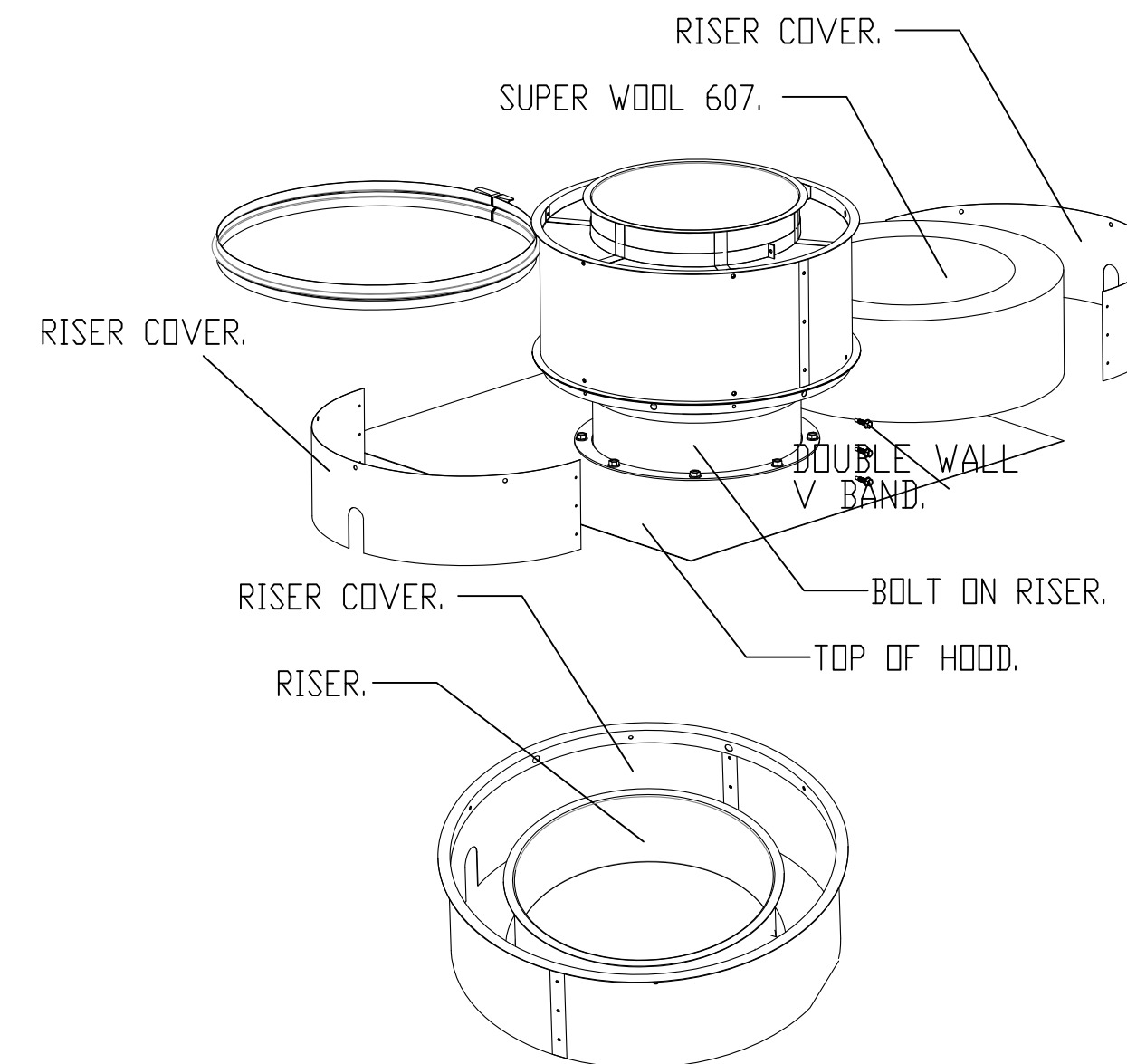

REDUCED CLEARANCE DETAIL

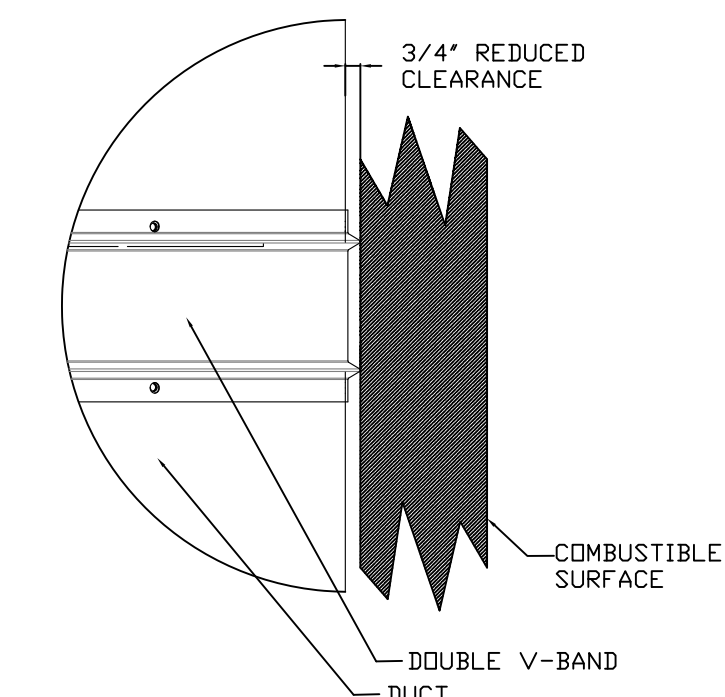

DESCRIPTION	DATE

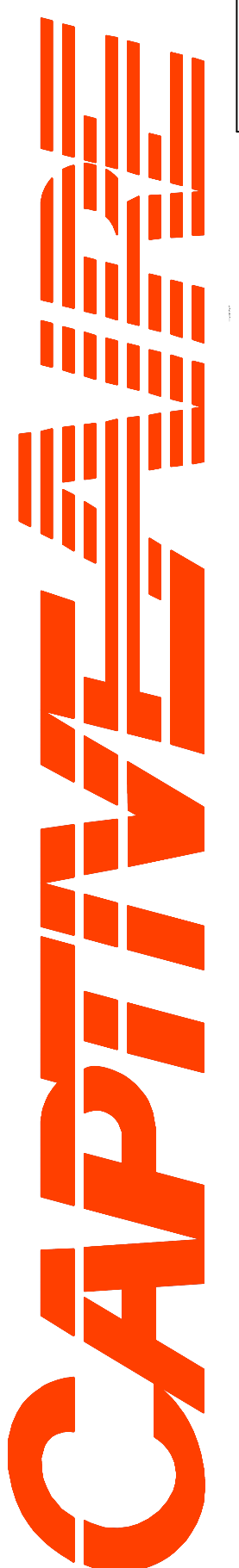

Central CA

8 Ardhan Court, Burlingame, CA, 94010 PHONE: (415) 956-2200 FAX: (919) 227-5940 EMAIL: reg@1@captiveaire.com

Flores - Emeryville
5614 Bay Street,
Emeryville, CA, 94608

12/27/2022

5785229

Danny Ng

3/4" = 1'-0"

MASTER DRAWING

14

DUCTWORK #1 PARTS - JOB#5785229 DOUBLE WALL

TAG	PART #	CFM	GPM	ZONE	COVEREDBY	SP	WEIGHT	VELOCITY	QTY	DESCRIPTION
P1	DW1847DWLT-2R-S	3140				-0.0129	77.59	1776.88	1	DOUBLE WALL DUCT - 18" INNER DUCT, 47' LONG - 2 LAYERS REDUCED CLEARANCE - 22" STAINLESS STEEL OUTER SHELL.
P2	DW1847DWLT-2R-S	3140				-0.0129	77.59	1776.88	1	DOUBLE WALL DUCT - 18" INNER DUCT, 47' LONG - 2 LAYERS REDUCED CLEARANCE - 22" STAINLESS STEEL OUTER SHELL.
P3	DW1847DWLT-2R-S	3140				-0.0129	77.59	1776.88	1	DOUBLE WALL DUCT - 18" INNER DUCT, 47' LONG - 2 LAYERS REDUCED CLEARANCE - 22" STAINLESS STEEL OUTER SHELL.
P4	DW1835DWLT-2R-S	3140				-0.0096	57.50	1776.88	1	DOUBLE WALL DUCT - 18" INNER DUCT, 35' LONG - 2 LAYERS REDUCED CLEARANCE - 22" STAINLESS STEEL OUTER SHELL.
P5 ASSEMBLED W/P6	DW1847DWAJTP-2R-S	3140				-0.0088	108.88	1776.88	1	DOUBLE WALL ADJUSTABLE DUCT TRANSITION PLATE - 18" INNER DUCT - 2 LAYERS REDUCED CLEARANCE - 22" STAINLESS STEEL OUTER SHELL. MIN LENGTH = 11' / MAX LENGTH = 48.5' / ADJUSTMENT = 30.5' / ADJUSTABLE SECTION MAY NEED TO BE CUT. INCLUDES SINGLE AND DOUBLE WALL "V" CLAMPS.
P6 ASSEMBLED W/P5 SYSTEM AT P6	DW3118TPDBEX	3140					11.50	1776.88	1	DUCT TO CURB TRANSITION 3/4" DOWN TURN, 31-1/2" CURB TO 18" DUCT, 16 GA ALUMINIZED. NON-STANDARD PART. FOR USE WITH EXHAUST FANS.
	3M-2000PLUS					-1.1085	0.00		2	DUCT - 3M FIRE BARRIER 2000 PLUS SILICONE - USED AS SEALANT TO SEAL DUCT JOINTS.
	DW18DWCLASY-2R-S						8.70		3	DUCT - 18" DUCT - 22" DOUBLE "V" CLAMP - 2R INSULATION & SINGLE "V" CLAMP INCLUDED - REDUCED CLEARANCE.
TOTAL WEIGHT							438.35			



DOUBLE WALL FACTORY BUILT DUCTWORK

- ALL DUCTWORK IS REQUIRED TO BE INSTALLED WITH THE MAXIMUM SUPPORT SPACING LISTED BELOW.
- FOR A COMPLETE LIST OF APPROVED SUPPORT METHODS, SEE THE ENTIRE INSTALLATION AND OPERATION MANUAL.
- DUCTWORK SHALL SLOPE NOT LESS THAN 1/16" PER LINEAR FOOT TOWARDS THE HOOD OR AN APPROVED GREASE COLLECTION RESERVOIR.
- WHERE HORIZONTAL DUCTS EXCEED 75 FEET IN LENGTH, THE SLOPE SHALL NOT BE LESS THAN 3/16" PER LINEAR FOOT.

HORIZONTAL	
DUCT DIAMETER	SUPPORT SPACING (FT)
5"	7'
6"	7'
7"	7'
8"	7'
10"	7'
12"	7'
14"	7'
16"	7'
18"	5'
20"	5'
22"	5'
24"	5'
26"	5'
28"	5'
30"	5'
32"	5'
34"	5'
36"	5'

VERTICAL			
TYPE	WALL SUPPORT (FT)	CURB SUPPORT (FT)	FLOOR SUPPORT (FT)
2R & 2R HT (5'-16')	20'	24'	24'
2R (18')	18'	24'	24'
3R & 3Z (5'-24')	10'	24'	24'
3Z (26' -36')	10'	20'	20'

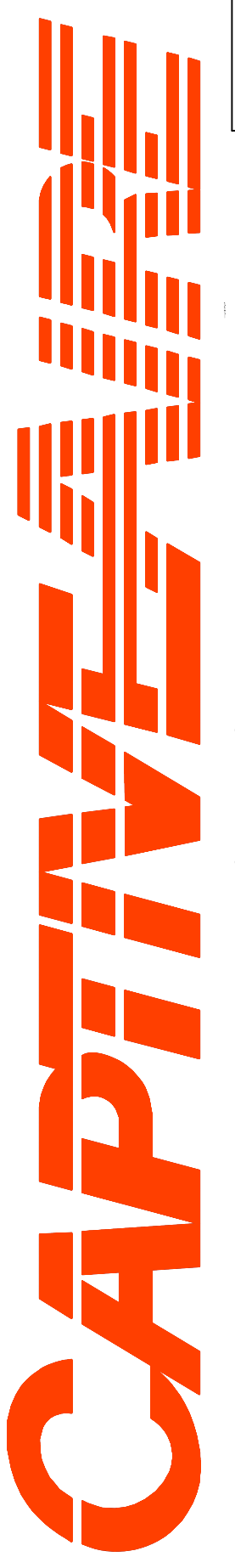
DO NOT LEAK TEST USING SMOKE BOMBS CONTAINING CHLORINES/CHLORIDES. CONSULT WITH CAPTIVEAIRE FOR PROPER LEAK TESTING METHODS.

	
8 Ardhan Court, Burlingame, CA, 94010 PHONE: (415) 956-2200 FAX: (919) 227-5940 EMAIL: neg91@captiveaire.com Central CA	
Flores - Emeryville 5614 Bay Street, Emeryville, CA, 94608	
12/27/2022	
5785229	
Danny Ng	
3/4" = 1'-0"	
MASTER DRAWING	
15	

DUCTWORK #1 FRONT VIEW

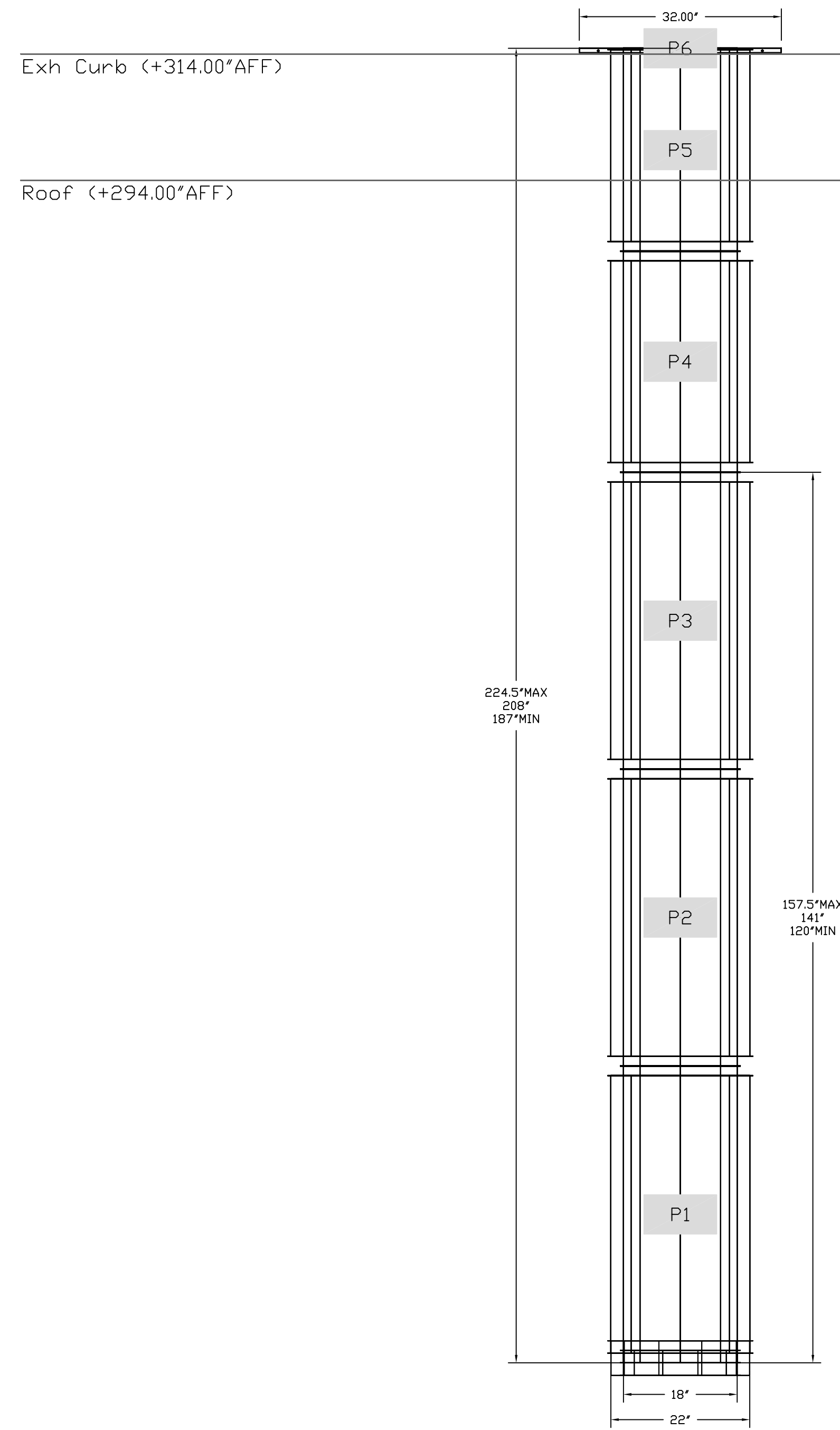

DUCTWORK #1 SIDE VIEW

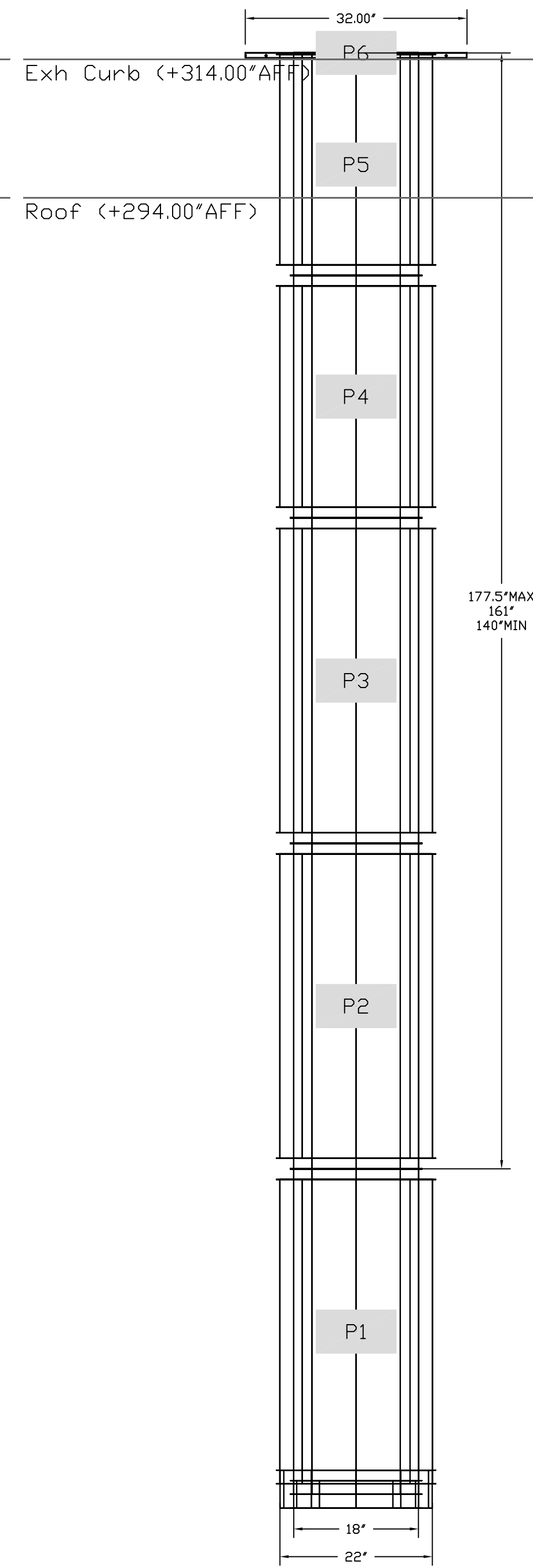

DUCTWORK #1 TOP VIEW

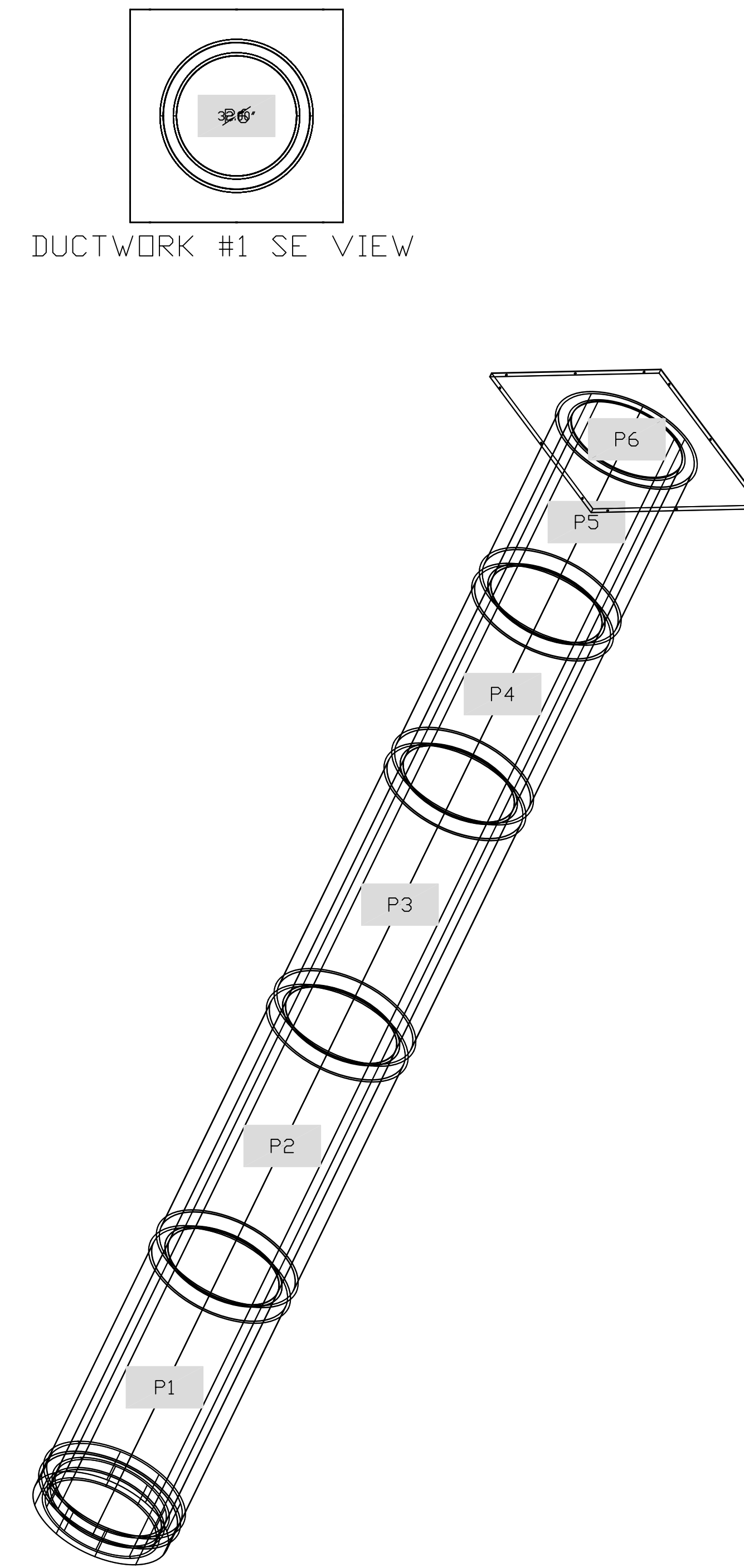

Floor (+0.00'AFF)

Floor (+0.00'AFF)

DESCRIPTION	DATE

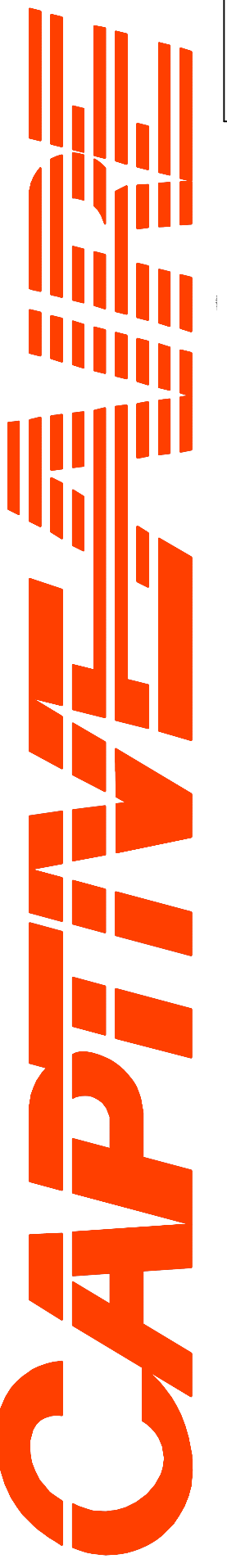

Central CA

8 Adrian Court, Burlingame, CA, 94010 PHONE: (415) 956-2200 FAX: (919) 227-5940 EMAIL: reg91@captivair.com

Flores - Emeryville
5614 Bay Street,
Emeryville, CA, 94608

12/27/2022
5785229
Danny Ng
NOT TO SCALE
MASTER DRAWING

16

**WALL-MOUNT UTILITY CABINET
ASSEMBLY INSTRUCTIONS**

HANGING ANGLE MUST BE SUPPORTED WITH 1/2" - 13 TPI GRADE 5 (MINIMUM) ALL-THREAD, SANDWICH HANGING ANGLES AND CEILING ANCHOR POINTS WITH 1/2" GRADE 5 (MINIMUM) STEEL FLAT WASHERS AND 1/2" - 13 TPI GRADE 5 (MINIMUM) HEX NUTS AS SHOWN. MUST USE DOUBLED HEX NUT CONFIGURATION BENEATH UTILITY CABINET HANGING ANGLES AND ABOVE CEILING ANCHORS. MAINTAIN 1/4" OF EXPOSED THREADS BENEATH BOTTOM HEX NUT. TORQUE ALL HEX NUTS TO 57 FT-LBS.

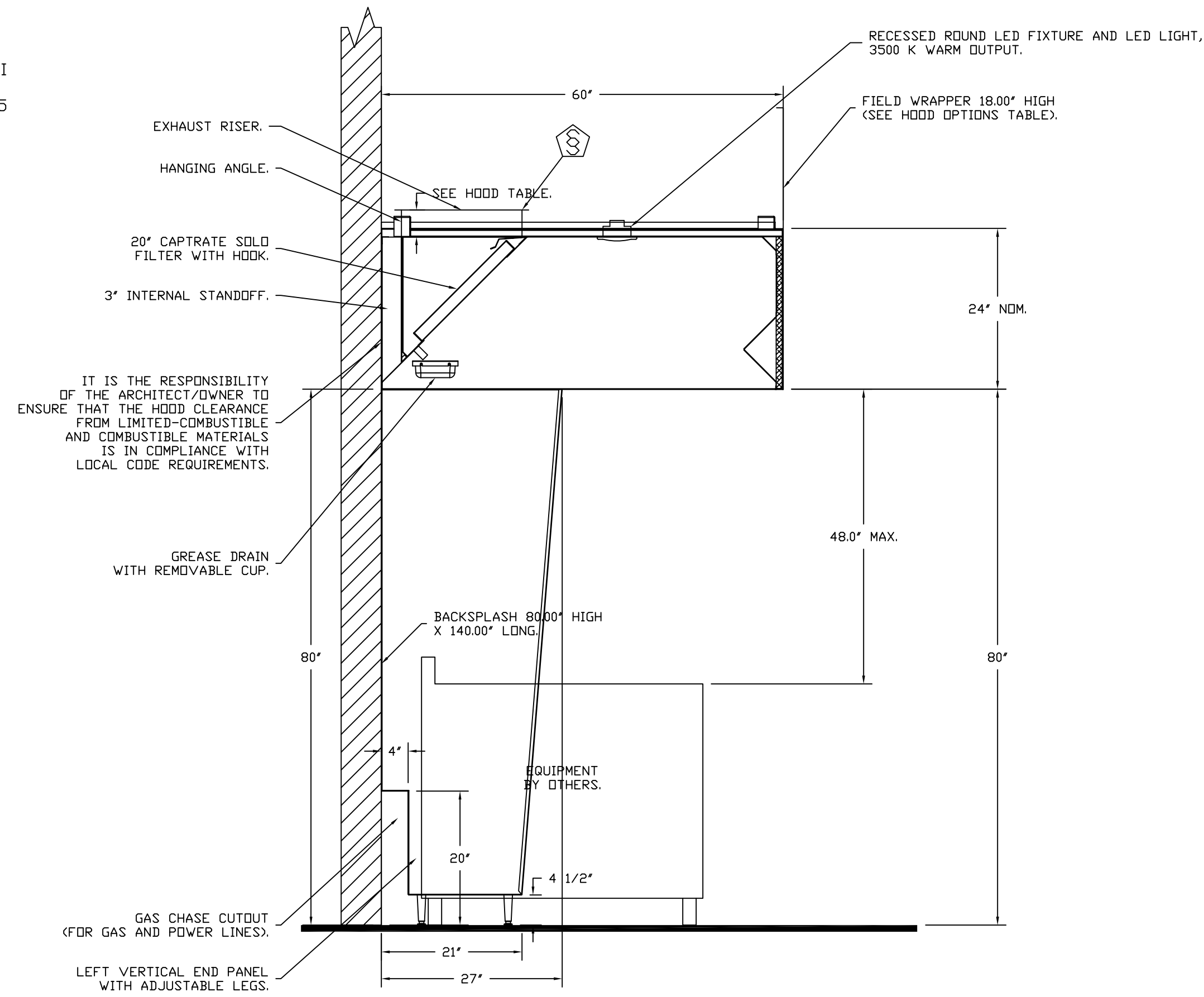
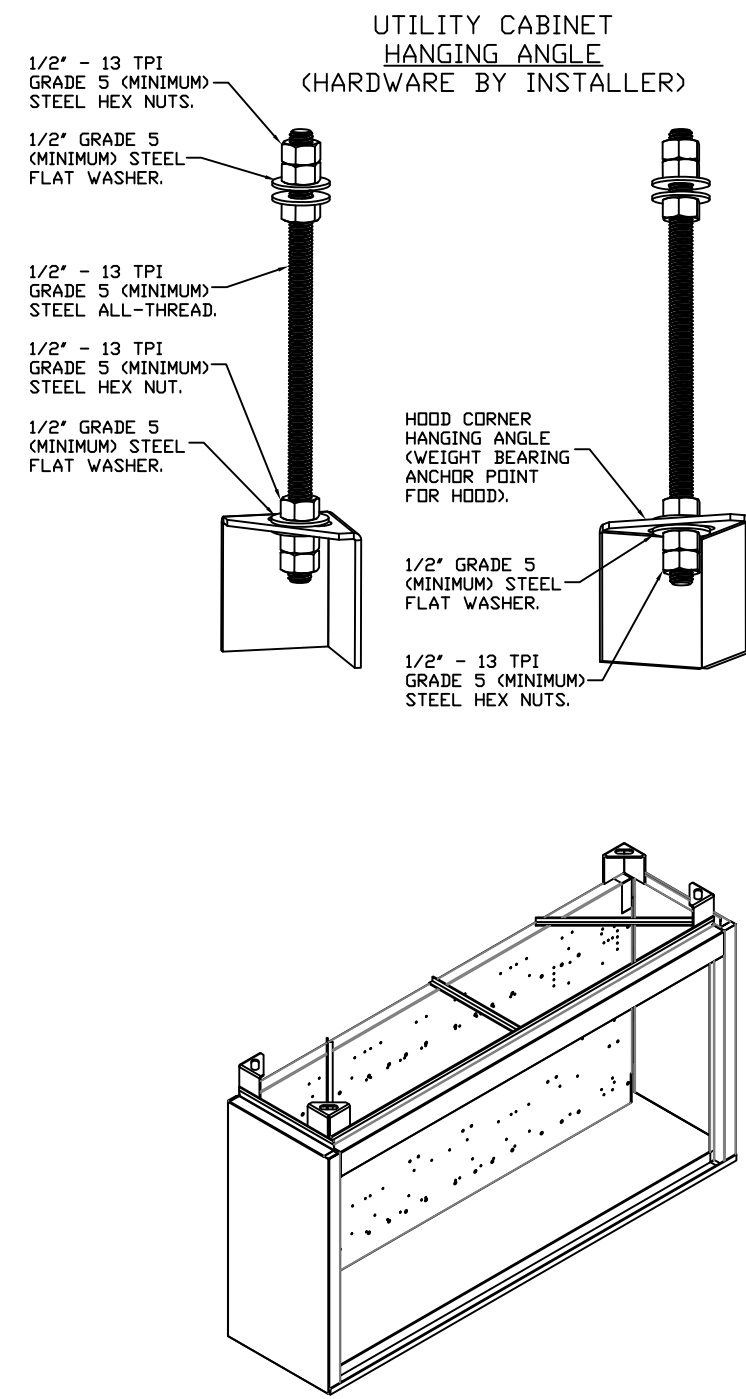

**SECTION VIEW - MODEL 6024ND-2
HOOD - #1**

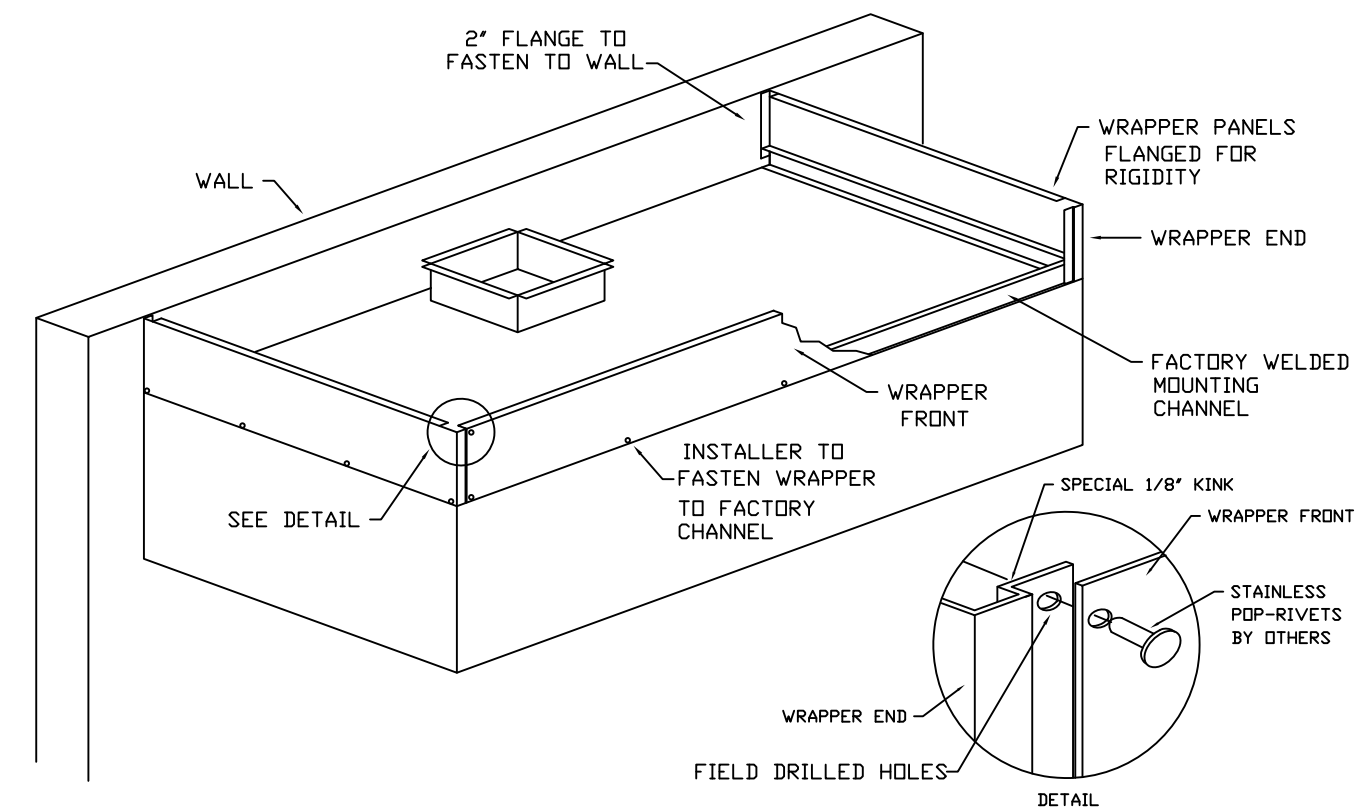

FIELD WRAPPER

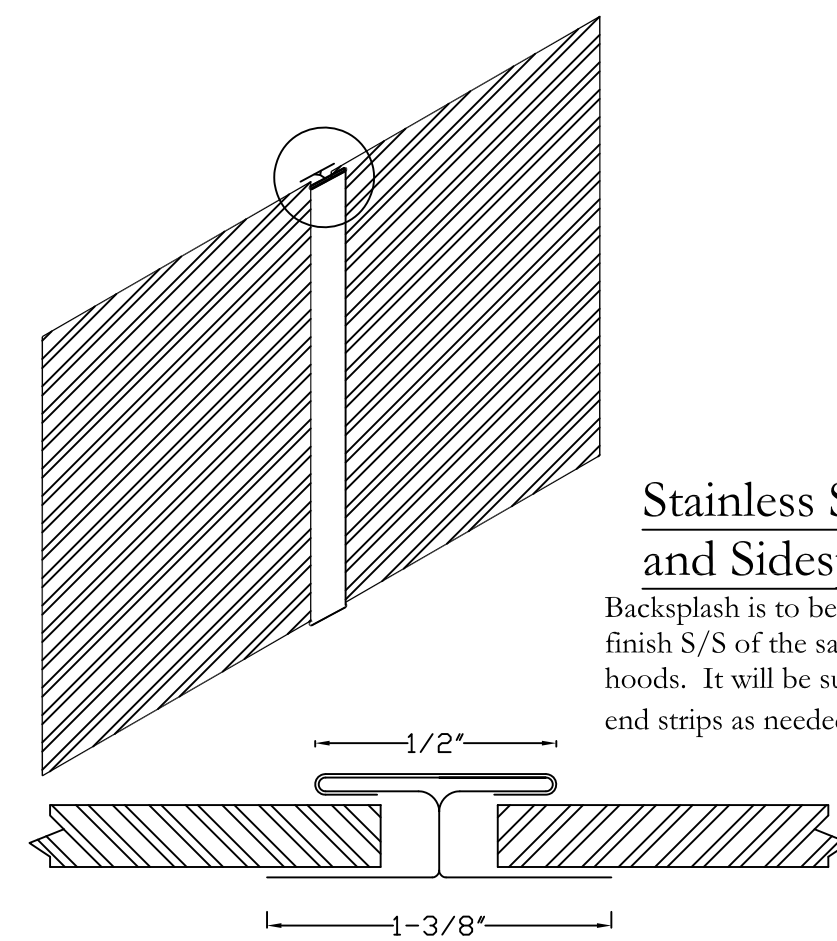

**Stainless Steel Backsplash
and Sidesplash**

Backsplash is to be manufactured from #3 or #4 finish S/S of the same gauge and material as the hoods. It will be supplied with Batton strips and end strips as needed to close all seams and edges.

Batton Strip Detail

DESCRIPTION	DATE

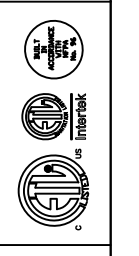
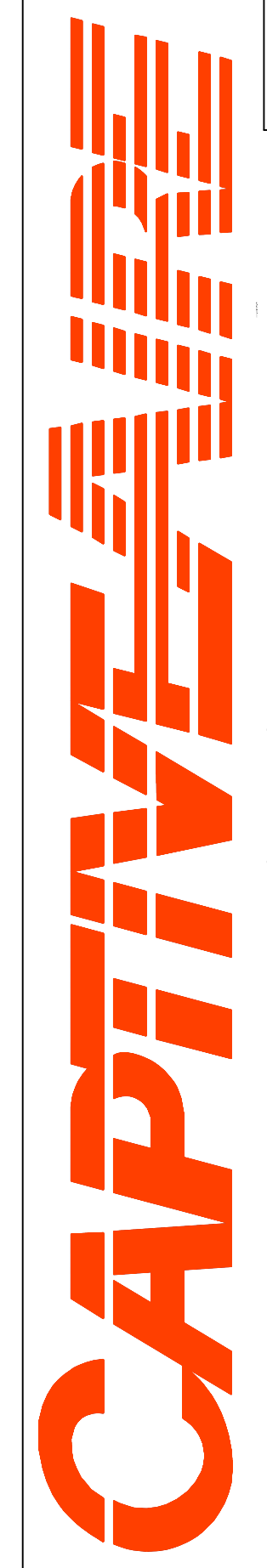

Central CA
8 Adrian Court, Burlingame, CA, 94010 PHONE: (415) 856-2200 FAX: (919) 227-5940 EMAIL: neg91@captivair.com

Flores - Emeryville
5614 Bay Street,
Emeryville, CA, 94608

12/27/2022
5785229
Danny Ng
3/4" = 1'-0"
MASTER DRAWING

FIRE SYSTEM INFORMATION – JOB#5785229

FIRE SYSTEM NO	TAG	TYPE	SIZE	FLOW POINTS	INSTALLATION	
					SYSTEM	LOCATION ON HOOD
1		TANK FS	4.0/4.0	37	WALL UTILITY CABINET LEFT	N/A

GAS VALVE(S)

FIRE SYSTEM NO	TAG	TYPE	SIZE	SUPPLIED BY
1		SC ELECTRICAL	2.000	CAPTIVEAIRE SYSTEMS

FIRE SYSTEM PARTS LIST KEY

FIRE SYSTEM NO	TAG	KEY NUMBER – PART DESCRIPTION	QTY BY FACTORY	QTY BY DIST
1		0 - 0 - TANK FIRE SUPPRESSION POST-DISCHARGE PROCEDURE UTILITY CABINET LABEL SHEET.	1	0
		0 - 0 - TANK FIRE SUPPRESSION MAINTENANCE GUIDE UTILITY CABINET LABEL SHEET.	1	0
		0 - 0 - 12-F28021-32144-DT-360 DUCT FIRE THERMOSTAT WITH 12 FOOT WIRE LEADS. NO. CLOSE ON TEMP RISE AT 360°F.	1	0
		0 - 0 - 361091 3/8" BRASS PLUG.	3	0
		0 - 0 - 4429K153 1/2" MALE NPT TO 1/2" FEMALE NPT ELBOW, BRASS.	2	0
		0 - 0 - 4429K422 1/2" X 1/4" BRASS REDUCING BUSHING.	1	0
		0 - 0 - 79425 3/8" NPT FEMALE TO 1/2" MALE PROGRESS ADAPTER.	3	0
		0 - 0 - 79525 1/2" 90 PRO-PRESS ELBOW WITH 1/2"NPT FEMALE CONNECTION, VIEGA.	1	0
		0 - 0 - 79580 1/2" X 1/2" PRO-PRESS TEE X 1/2"NPT FEMALE CONNECTION, VIEGA.	2	0
		0 - 0 - 87-120042-001 SECONDARY ACTUATOR VALVE (SVA) - SINGLE ACTUATOR, REQUIRES PRIMARY RELEASE ACTUATOR, TANK FIRE SUPPRESSION.	1	0
		0 - 0 - 87-120045-001 HOSE, SECONDARY ACTUATOR HOSE, 7.5' BRAIDED STAINLESS STEEL, TANK FIRE SUPPRESSION.	1	0
		0 - 0 - 87-300001-001 TANK - PRESSURIZED TANK USED FOR TANK FIRE SUPPRESSION.	2	0
		0 - 0 - 87-300030-001 PRIMARY ACTUATOR KIT (PAK) - ACTUATOR AND RELEASE SOLENOID ASSEMBLY, ONE NEEDED PER FIRE SYSTEM, SUPERVISED, TANK FIRE SUPPRESSION.	1	0
		0 - 0 - 87-300152-001 HARDWARE, SVA BOLTS, TANK FIRE SUPPRESSION.	8	0
		0 - 0 - 9055455PC PRO PRESS 1/2 PRESS X PRESS 90 ELBOW LD.	5	0
		0 - 0 - 9097200PC PRO PRESS PC611 1/2 PRESS TEE LD.	8	0
		0 - 0 - 98694A115 HARDWARE, DATANKLOCK LOCKING BRACKET SQUARE NUTS 5/16" ZINC, TANK FIRE SUPPRESSION.	4	0
		0 - 0 - A0034332 JUNCTION BOX FOR MANUAL PULL STATION. 1.5" DEEP BACK BOX, RED COLOR.	1	0
		0 - 0 - A31484 1/4" NPT SCHRADER VALVE AND CAP, JB INDUSTRIES. 1/4" FLARE X 1/4" MPT HALF UNION. USED ON TANK SERVICE PORT.	1	0
		0 - 0 - B1145 3/8" BLACK IRON 90 ELL.	3	0
		0 - 0 - DATANKLOCK DISCHARGE ADAPTER TANK LOCKING PLATE FOR FIRE SYSTEM TANK INSTALLATION IN UTILITY CABINETS, TANK FIRE SUPPRESSION.	2	0
		0 - 0 - SLPD0N-20FT SUPERVISED LOOP CONNECTION KIT. CONTAINS THE PARTS NEEDED TO CONNECT THE SUPERVISED LOOP BETWEEN HOODS WITH UPTO 19' GAP. KIT CONTAINS 22 FEET OF BLACK MG WIRE, 22 FEET OF TAN MG WIRE, 20 FEET OF FLEXIBLE CONDUIT, AND TWO 7/8" CONNECTORS.	2	0
		0 - 0 - TANK STRAP TANK STRAP - USED FOR TANK FIRE SUPPRESSION.	6	0
		0 - 0 - TFS-UCTANKBRACKET TANK BRACKET FOR FIRE SYSTEM TANK INSTALLATION IN UTILITY CABINETS, TANK FIRE SUPPRESSION.	2	0
		0 - 0 - WK-283952-000 DISCHARGE ADAPTER, TANK FIRE SUPPRESSION.	2	0
		16 - 16 - 79210 1/2" X 3/8" NPT MALE ADAPTER, VIEGA.	8	0
		16 - 16 - QL-F NOZZLE - TANK PROTECTION APPLIANCE COVERAGE NOZZLE (INCLUDES METAL BLOW OFF CAP, LANYARD, USED WITH CHROME-PLATED PIPE)- 4 FLOW POINTS.	8	0
		26 - 26 - QSA-3/8 QUIK SEAL - 3/8" (UL).	8	0
		34 - 34 - A0034331 24VDC SINGLE ACTION MANUAL ACTUATION DEVICE (PUSH/PULL STATION) WITH PROTECTIVE COVER, ONE (1) NORMALLY OPEN CONTACT. RED COLOR.	1	0

DESCRIPTION	DATE

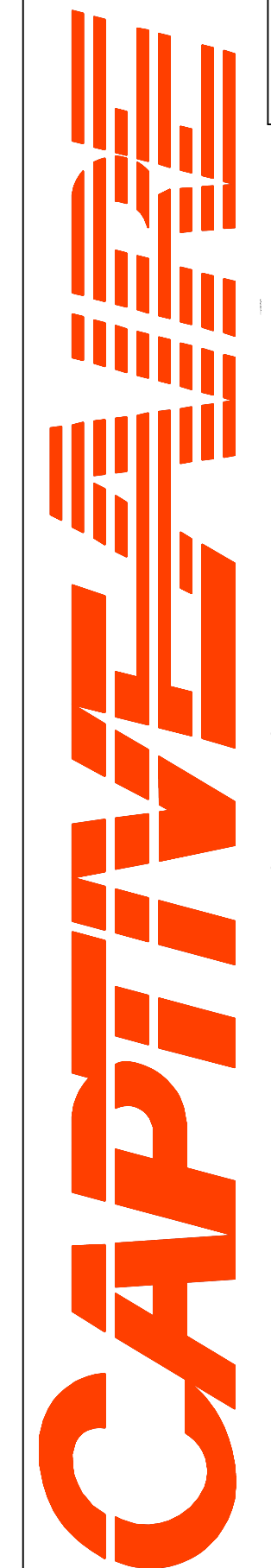

Central CA
 8 Ardhan Court, Burlingame, CA, 94010 PHONE: (415) 856-2200 FAX: (919) 227-5940 EMAIL: reg91@captiveaire.com

Flores - Emeryville
 5614 Bay Street,
 Emeryville, CA, 94608

12/27/2022

5785229

Danny Ng

3/4" = 1'-0"

MASTER DRAWING

SYSTEM REQUIRES A MINIMUM OF 7 FT OF EQUIVALENT PIPE LENGTH BETWEEN TANK AND NEAREST APPLIANCE NOZZLE FOR MOST APPLIANCES. EACH 90 DEGREE ELBOW ADDS 1.3 FT OF EQUIVALENT LENGTH. SEE MANUAL FOR DETAILS.

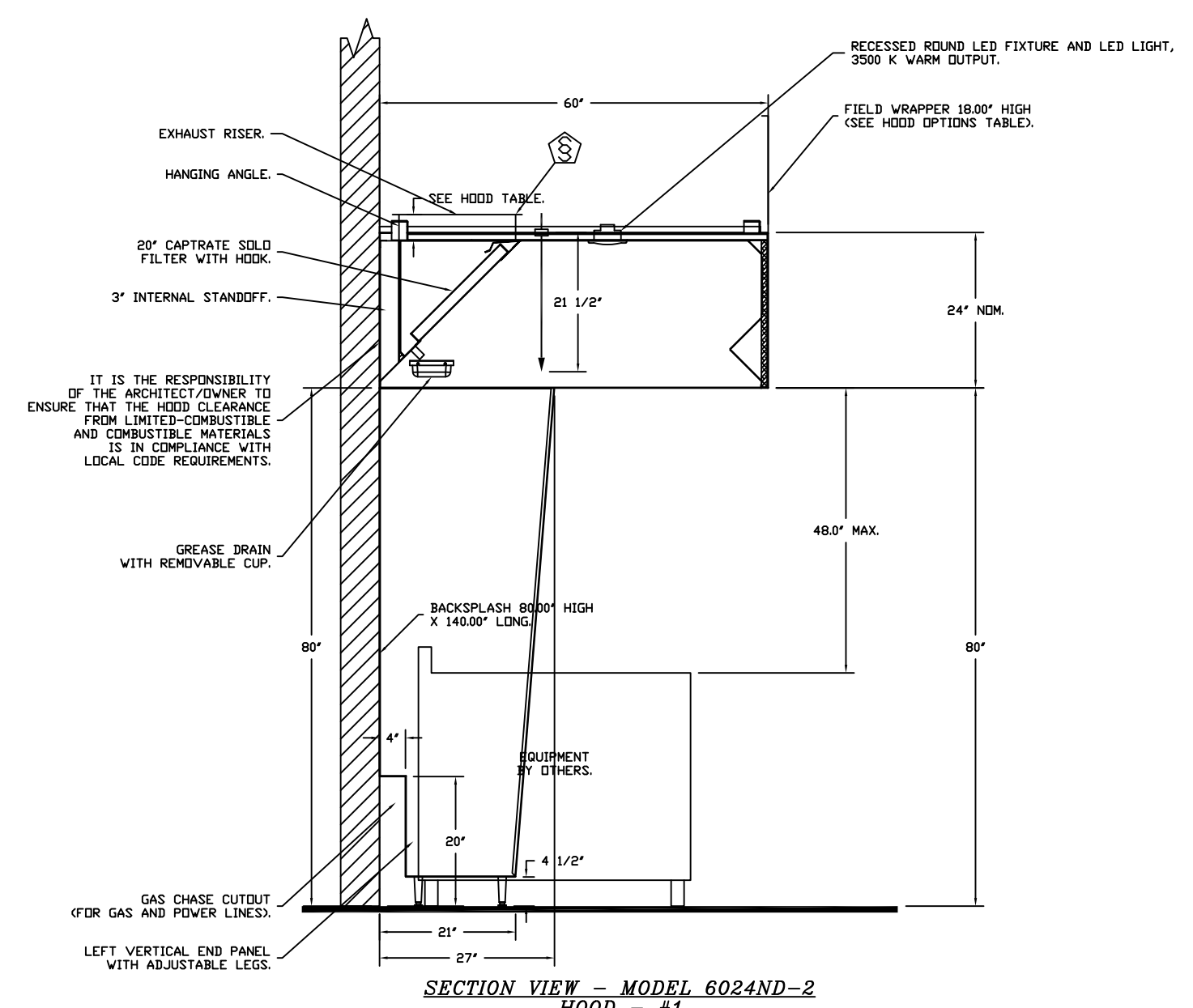
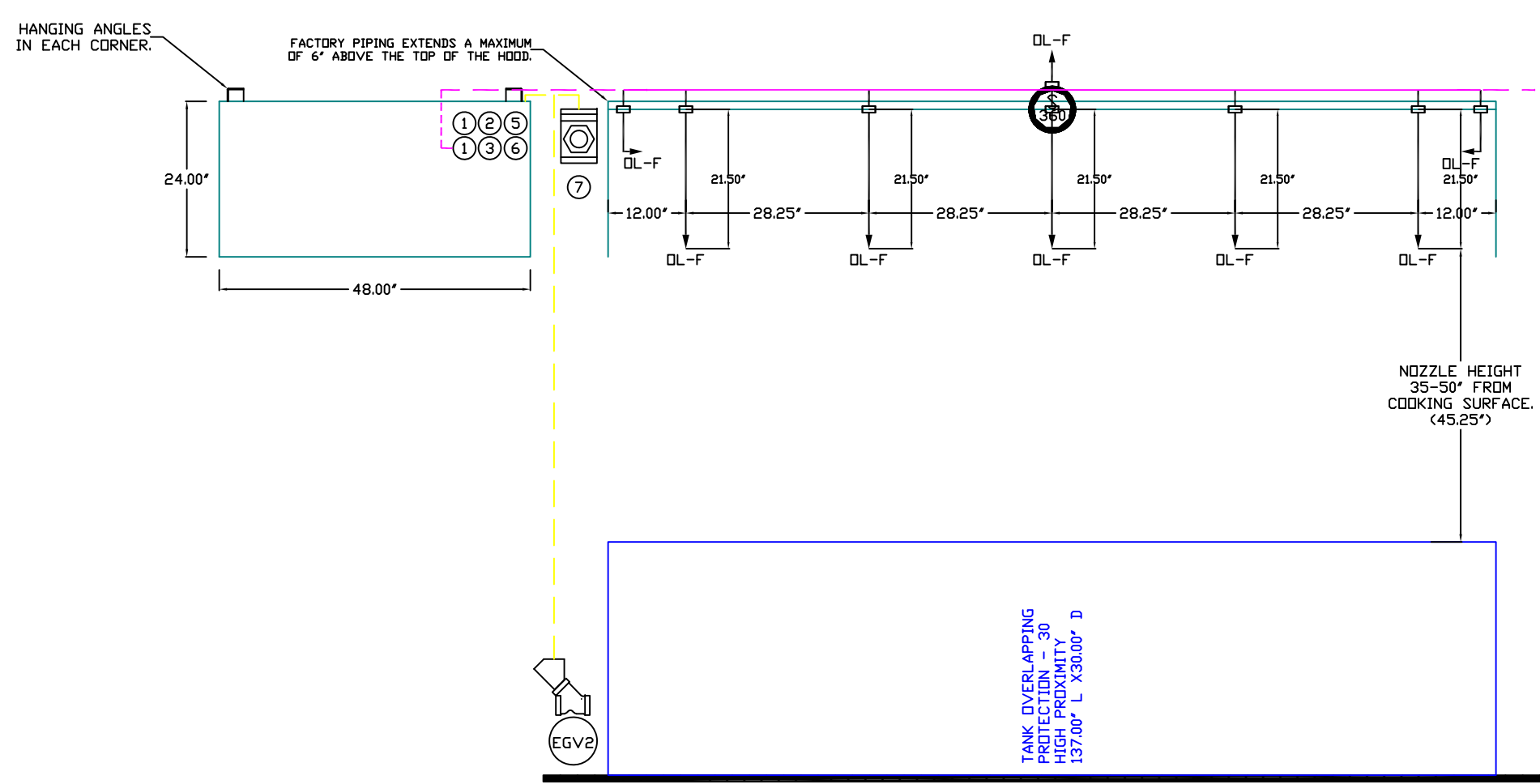
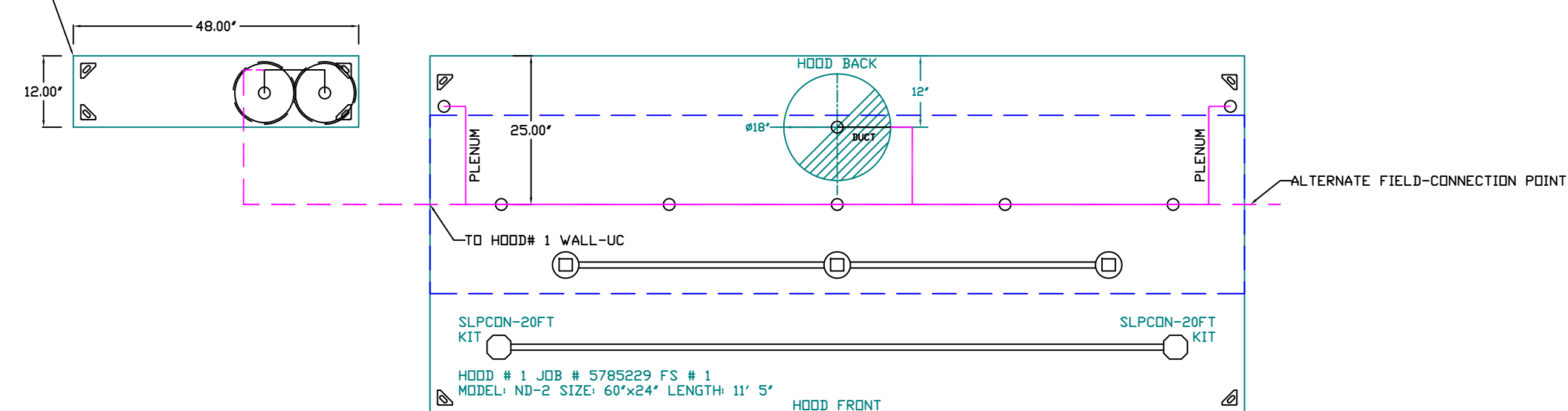

SECTION VIEW - MODEL 6024ND-2 HOOD - #1

GAS VALVES AND STRAINERS										
GAS VALVE SIZING				GAS VALVE DIMENSIONS						
TYPE	SIZE	VOLTAGE	MIN. INLET PRESSURE	MAX. INLET PRESSURE	FLOW AT 1 IN.W.C. DROP NATURAL GAS	FLOW AT 1 IN.W.C. DROP PROPANE	DIM "A"	DIM "B"	DIM "C"	DIM "D"
ELECTRICAL	2"	120 VAC	0 PSI (0 IN.W.C.)	5 PSI (138 IN.W.C.)	2,240,000 BTU/HR	1,000,000 BTU/HR	7-5/8"	6-3/8"	7-1/4"	7-13-1/4"

ALL GAS VALVES/STRAINERS PROPER CLEARANCE MUST BE PROVIDED IN ORDER TO SERVICE THE STRAINERS A MINIMUM OF 4" CLEARANCE DISTANCE MUST BE PROVIDED AT THE BASE OF THE STRAINER. CUSTOMER MUST VERIFY BTU CONSUMPTION AS WELL AS PRESSURE RATING SPECIFIC GRAVITY OF NATURAL GAS = 0.64, SPECIFIC GRAVITY OF LP = 1.52.

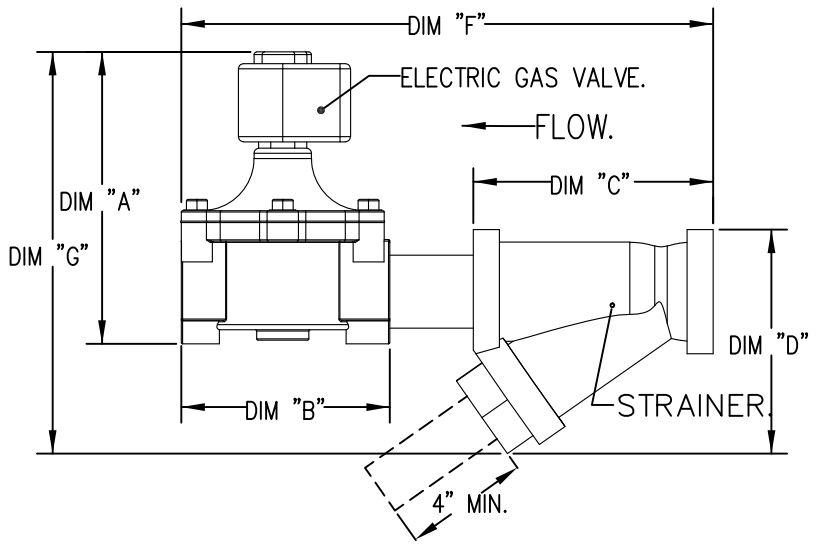

- NOTES
- FIELD PIPE DROPS AS SHOWN.
 - PIPING, ELBOWS, TEES, AND NOZZLES SUPPLIED BY CAS.
 - FIELD INSTALLED DROP; FACTORY WILL PROVIDE QTY 2 60IN LONG PIECES OF CHROME PLATED PIPING SHIPPED LOOSE TO BE FIELD-INSTALLED.
 - SHIP LOOSE DROP; FACTORY WILL PROVIDE THE EXACT CHROME PIPE LENGTH NEEDED SHIPPED LOOSE TO BE FIELD-INSTALLED.
 - RELOCATE NOZZLES IF FLOW PATTERN IS BLOCKED BY SHELVING, SALAMANDERS, ETC.
 - OVERLAPPING COVERAGE SHALL NOT BE USED ON ANY APPLIANCE WITH AN OBSTRUCTION.
 - IF APPLICABLE, EXTENDED PRE-PIPED DROPS ARE SHIPPED LOOSE.
 - FACTORY PIPING EXTENDS A MAXIMUM OF 6" ABOVE THE TOP OF THE HOOD.
 - APPLIANCE DIMENSIONS LISTED REPRESENT THE COOKING SURFACE SIZE, NOT THE OVERALL APPLIANCE SIZE.
 - THIS FIRE SYSTEM COMPLIES WITH UL 300 REQUIREMENTS.
 - DL-F NOZZLE PART NUMBER REPLACES 3070-3/8H-10-SS
 - JOB #: 5785229
 - JOB NAME: FLORES - EMERYVILLE.
 - SYSTEM SIZE: TANK-SP-2-WC TOTAL FP REQUIRED: 37.
 - HOOD # 1 11' 5.00' LONG X 60' WIDE X 24" HIGH.
 - RISER # 1 SIZE: 18" DIA.
 - HOOD # 1 METAL BLOW-OFF CAPS INCLUDED.
 - HEAVY-DUTY APPLIANCES (RATED 600°F) WILL REQUIRE AN ADDITIONAL DOWNSTREAM FIRESTAT IN THE EVENT THAT THE DUCTWORK CONTAINS ANY HORIZONTAL RUNS OVER 25 FT IN LENGTH.
 - MEDIUM TO LIGHT-DUTY APPLIANCES (RATED 450°F) WILL NOT REQUIRE ANY ADDITIONAL DOWNSTREAM DETECTION.
- LEGEND - FIRE CABINET TANK SYSTEM
- 1 4 GALLON TANK.
 - 2 PRIMARY ACTUATOR RELEASE.
 - 3 SECONDARY ACTUATOR RELEASE.
 - 4 PRESSURE SUPERVISION SWITCH.
 - 5 PRIMARY HOSE ASSEMBLY.
 - 6 SECONDARY HOSE ASSEMBLY.
 - 7 REMOTE MANUAL ACTUATION DEVICE.

DESCRIPTION	DATE

CAPTIVE

Central CA

Flores - Emeryville
5614 Bay Street,
Emeryville, CA, 94608

12/27/2022

5785229

Danny Ng

1/2" = 1'-0"

MASTER DRAWING

4

8 Ardhan Court, Burlingame, CA, 94010 PHONE: (415) 956-2200 FAX: (919) 227-5940 EMAIL: res@1@captivefire.com

EXHAUST FAN INFORMATION -- JOB#5785229

FAN UNIT NO	TAG	QTY	FAN UNIT MODEL #	MANUFACTURER	CFM	ESP	RPM	MOTOR ENCL	HP	BHP	PHASE	VOLT	FLA	DISCHARGE VELOCITY	WEIGHT (LBS)	SDNES
1		1	DU240HFA	CAPTIVEAIRE	3140	1.150	758	TEFC,PREMIUM	2.000	1.2210	3	208	7.4	714 FPM	339	12

MUA FAN INFORMATION -- JOB#5785229

FAN UNIT NO	TAG	QTY	FAN UNIT MODEL #	BLOWER	HOUSING	MIN CFM	DESIGN CFM	ESP	RPM	MOTOR ENCL	HP	BHP	PHASE	VOLT	FLA	MCA	MDCP	EVAP FLOW RATE (GAL/HR)	EVAP COOLER ENTERING DB TEMP	EVAP COOLER ENTERING WB TEMP	EVAP COOLER LEAVING DB TEMP	EVAP COOLER LEAVING WB TEMP	WEIGHT (LBS)	SDNES
2		1	A2-20D	20MF-2-MDD	A2	1500	3140	0.500	1359	DDP,PREMIUM	1.500	1.4040	3	208	6.6	8.3A	15A	4.71	90.0°F	64.0°F	71.0°F	64.0°F	695	15.8

FAN OPTIONS

FAN UNIT NO	TAG	QTY	DESCRIPTION
1		1	GREASE BOX
		1	FAN BASE CERAMIC SEAL - INSTALLED AT PLANT - FOR GREASE DUCTS
		1	2 YEAR PARTS WARRANTY
2		1	SIZE 2 UNTEMPERED COMMERCIAL DOWN DISCHARGE FOR DIRECT DRIVE AHUS
		1	EVAPORATIVE COOLER WIRING HARNESS
		1	SEPARATE 120V WIRING PACKAGE (REQUIRED AND USED ONLY FOR DCV OR PREWIRE WITH VFD) - THREE PHASE ONLY
		1	2 YEAR PARTS WARRANTY

FAN ACCESSORIES

FAN UNIT NO	TAG	EXHAUST				SUPPLY		
		GREASE CUP	GRAVITY DAMPER	WALL MOUNT	SIDE DISCHARGE	GRAVITY DAMPER	MOTORIZED DAMPER	WALL MOUNT
1		YES						

CURB ASSEMBLIES

NO	DN FAN	WEIGHT	ITEM	SIZE
1	# 1	48 LBS	CURB	31.500"W X 31.500"L X 20.000"H ALONG LENGTH, RIGHT VENTED HINGED.
2	# 2	62 LBS	CURB	31.000"W X 31.000"L X 20.000"H ALONG LENGTH, RIGHT.
	# 2		RAIL	4.000"W X 4.000"L X 36.000"H RIGHT.
	# 2		RAIL	4.000"W X 4.000"L X 36.000"H RIGHT.

FAN SOUND DATA

FAN UNIT NO	TAG	MOTOR	SOUND DATA				OCTAVE BAND SOUND DATA							
			LWA	SDNES @ 5 FT	DBA @ 5 FT	DISTANCE (FT)	63 HZ	125 HZ	250 HZ	500 HZ	1 KHZ	2 KHZ	4 KHZ	8 KHZ
1		EXHAUST	75.3	11.9760404172255	63.8	5	76.1	87	77.7	69.9	67.1	63.6	58.7	54.3
2		SUPPLY	79.3	15.8050247667397	67.8	5	75.7	83.4	78	77.4	73.5	70.6	67.4	63.6

DESCRIPTION	DATE

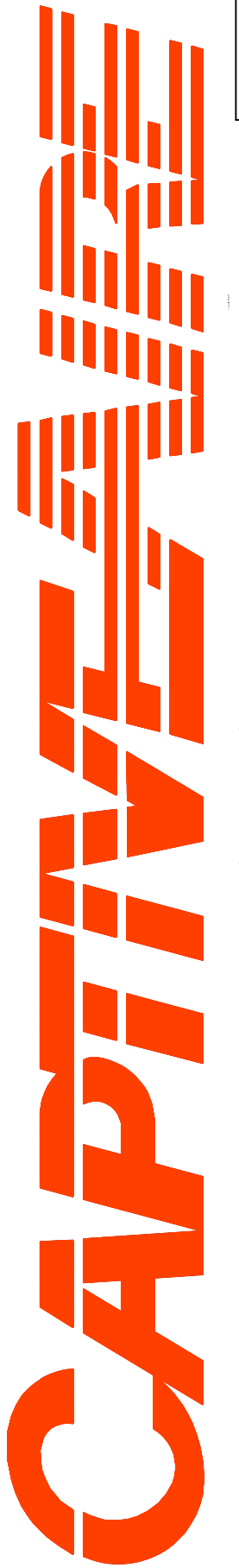

Central CA
 8 Ardhan Court, Burlingame, CA, 94010 PHONE: (415) 856-2200 FAX: (919) 227-5940 EMAIL: reg@captivaire.com

Flores - Emeryville
 5614 Bay Street,
 Emeryville, CA, 94608

12/27/2022
 5785229
 Danny Ng
 3/4" = 1'-0"
MASTER DRAWING

FAN #1_DUR40HFA - EXHAUST FAN

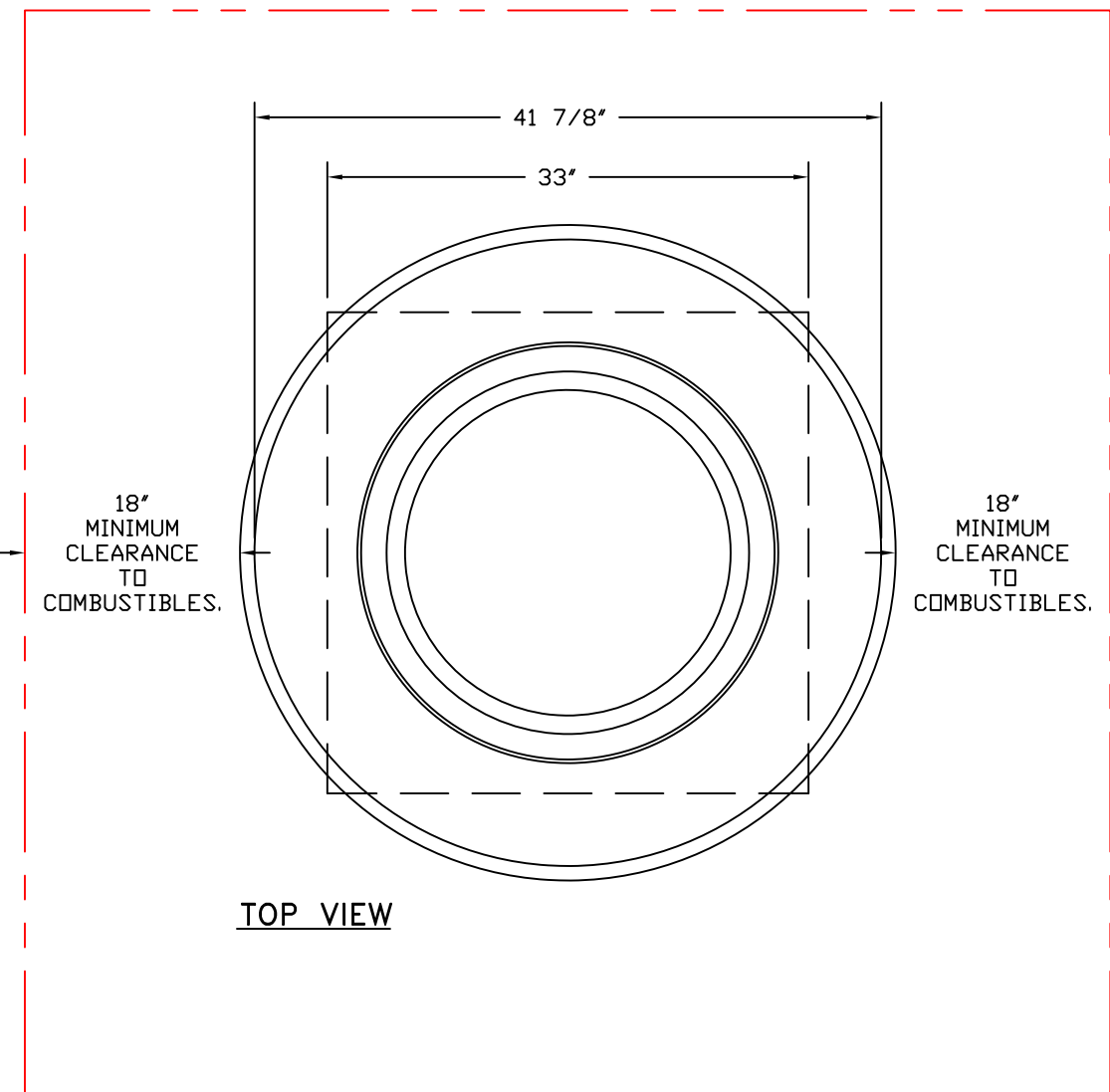
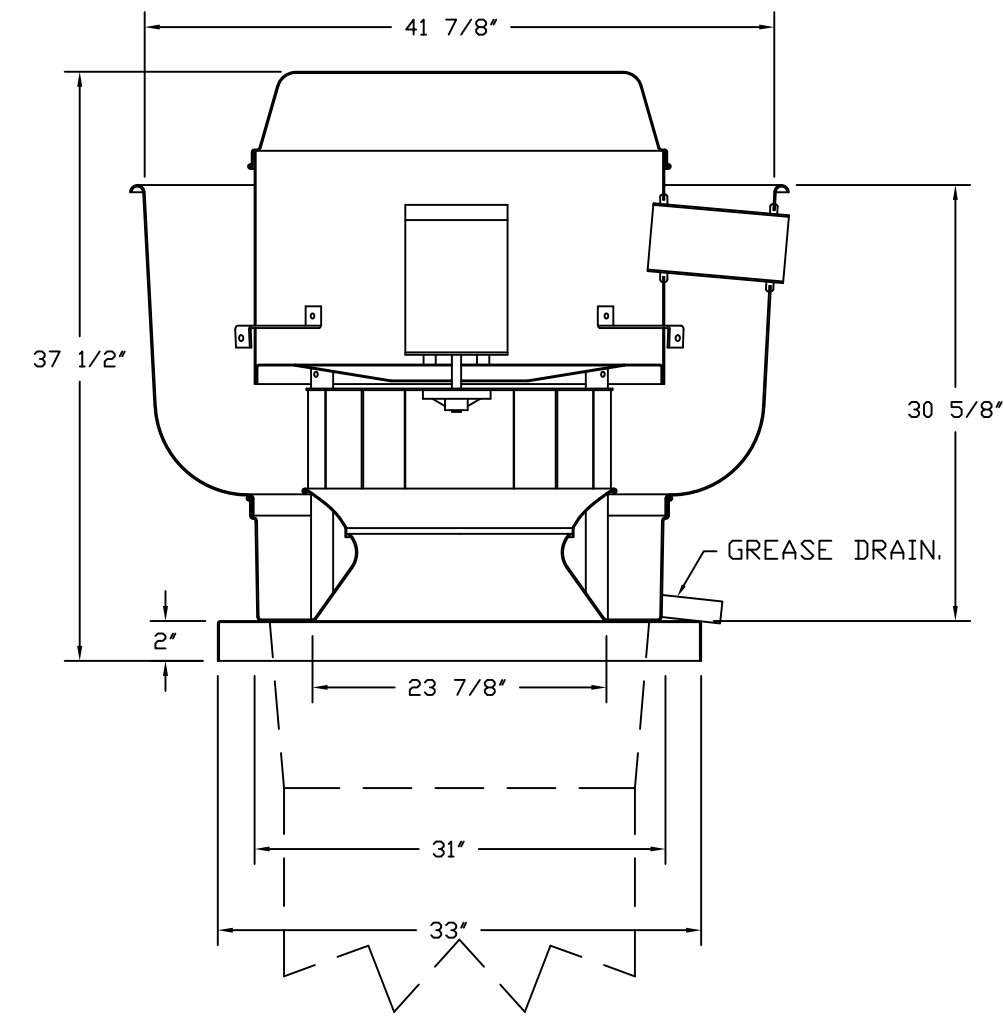

FEATURES:

- DIRECT DRIVE CONSTRUCTION (NO BELTS/PULLEYS).
- RROOF MOUNTED FANS.
- RESTAURANT MODEL.
- UL705 AND UL762 AND ULC-S645
- VARIABLE SPEED CONTROL.
- INTERNAL WIRING.
- THERMAL OVERLOAD PROTECTION (SINGLE PHASE).
- HIGH HEAT OPERATION 300°F (149°C).
- GREASE CLASSIFICATION TESTING.
- NEMA 3R SAFETY DISCONNECT SWITCH.

NORMAL TEMPERATURE TEST
EXHAUST FAN MUST OPERATE CONTINUOUSLY WHILE EXHAUSTING AIR AT 300°F (149°C) UNTIL ALL FAN PARTS HAVE REACHED THERMAL EQUILIBRIUM, AND WITHOUT ANY DETERIORATING EFFECTS TO THE FAN WHICH WOULD CAUSE UNSAFE OPERATION.

ABNORMAL FLARE-UP TEST
EXHAUST FAN MUST OPERATE CONTINUOUSLY WHILE EXHAUSTING BURNING GREASE VAPORS AT 600°F (316°C) FOR A PERIOD OF 15 MINUTES WITHOUT THE FAN BECOMING DAMAGED TO ANY EXTENT THAT COULD CAUSE AN UNSAFE CONDITION.

OPTIONS

- GREASE BOX.
- FAN BASE CERAMIC SEAL - INSTALLED AT PLANT - FOR GREASE DUCTS.
- 2 YEAR PARTS WARRANTY.

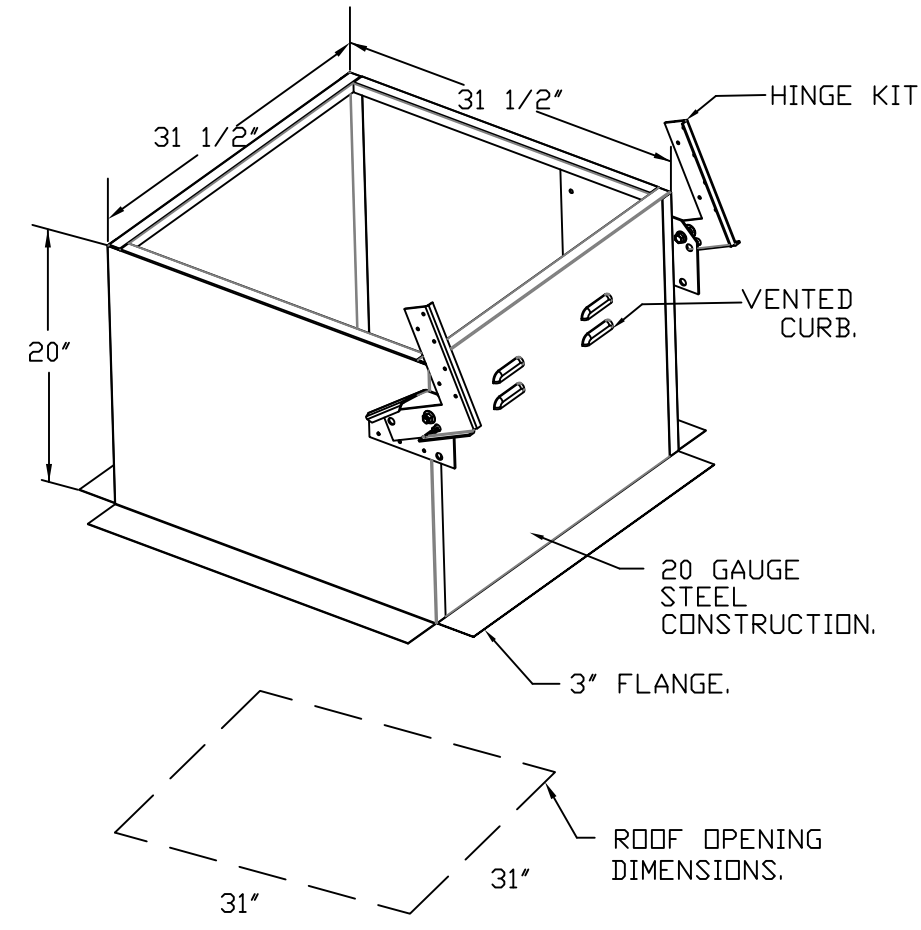

DESCRIPTION	DATE

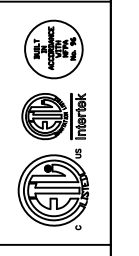

CAPTIVE

Central CA
8 Ardhan Court, Burlingame, CA, 94010 PHONE: (415) 856-2200 FAX: (919) 227-5940 EMAIL: neg91@captivair.com

Flores - Emeryville
5614 Bay Street,
Emeryville, CA, 94608

12/27/2022
5785229
Danny Ng
3/4" = 1'-0"
MASTER DRAWING

- FAN #2 A2-200 - SUPPLY FAN
1. UNTEMPERED SUPPLY UNIT WITH 20" MIXED FLOW DIRECT DRIVE FAN IN SIZE #2 HOUSING.
 2. EVAP COOLER (CELDEK) & V-BANK WITH 2" TA-13 FILTERS - OUTDOOR.
 3. DOWN DISCHARGE - AIR FLOW RIGHT -> LEFT.
 4. DOWN DISCHARGE CONSTRUCTION FOR SIZE 2 UNTEMPERED DIRECT DRIVE AHUS.
 5. 120V WIRING CONNECTION TO ENERGIZE EVAPORATIVE COOLERS FROM UNTEMPERED SUPPLY FANS.
 6. SEPARATE 120VAC WIRING PACKAGE FOR MAKE-UP AIR UNITS. OPTION MUST BE SELECTED WHEN MOUNTING VFD IN PREWIRE PANEL OR WITH DCV PACKAGE. PROVIDES SEPARATE 120VAC INPUT TO SUPPLY FAN. THIS 120V SIGNAL MUST BE RUN BY ELECTRICIAN FROM DCV TO MUA SWITCH.
 7. HINGED DOUBLE WALL INSULATED DOOR ASSEMBLY (BURNER/BLOWER/EVAP SECTION).
 8. 2 YEAR PARTS WARRANTY

NOTE: SUPPLY DUCT MUST BE INSTALLED TO MEET SMACNA STANDARDS. A MINIMUM STRAIGHT DUCT LENGTH MUST BE MAINTAINED DOWNSTREAM OF UNIT DISCHARGE AS OUTLINED IN AMCA PUBLICATION 201. WHEN USING RECTANGULAR DUCTWORK, ELBOWS MUST BE RADIUS THROAT, RADIUS BACK WITH TURNING VANES. FLEXIBLE DUCTWORK AND SQUARE THROAT/SQUARE BACK ELBOWS SHOULD NOT BE USED. ANY TRANSITION AND/OR TURNS IN THE DUCTWORK WILL CAUSE SYSTEM EFFECT. SYSTEM EFFECT WILL DRASTICALLY INCREASE STATIC PRESSURE AND REDUCE AIRFLOW. DO NOT RELY ON UNIT TO SUPPORT DUCT IN ANY WAY. FAILURE TO PROPERLY SIZE DUCTWORK MAY CAUSE SYSTEM EFFECTS AND REDUCE PERFORMANCE OF THE EQUIPMENT. SUGGESTED STRAIGHT DUCT SIZE IS 20" x 20".

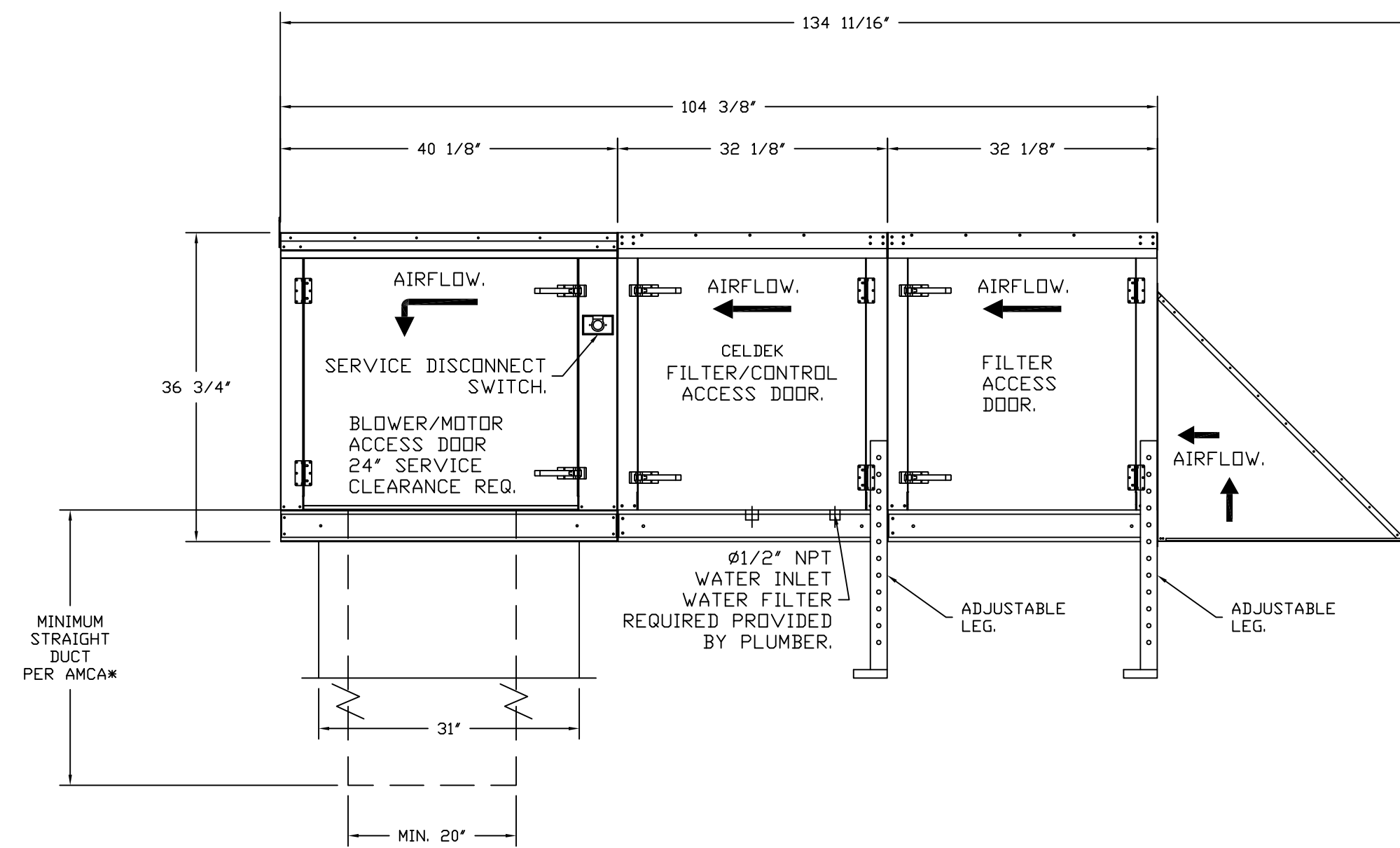
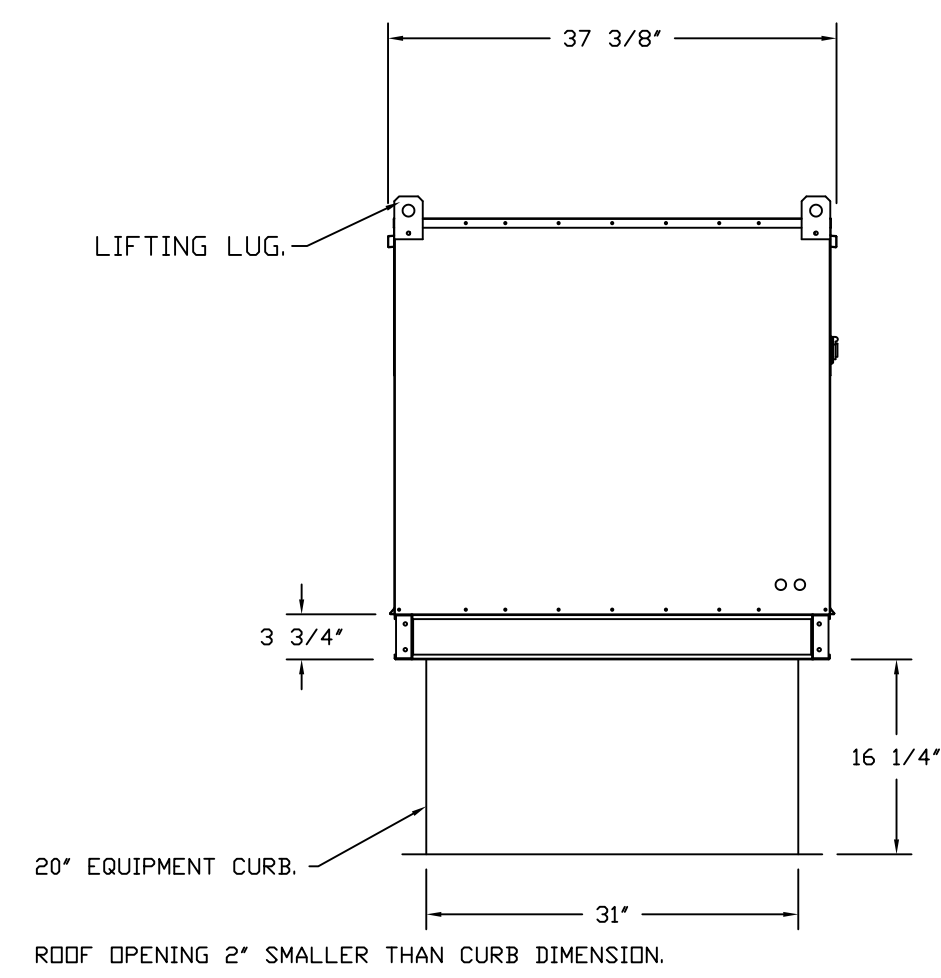
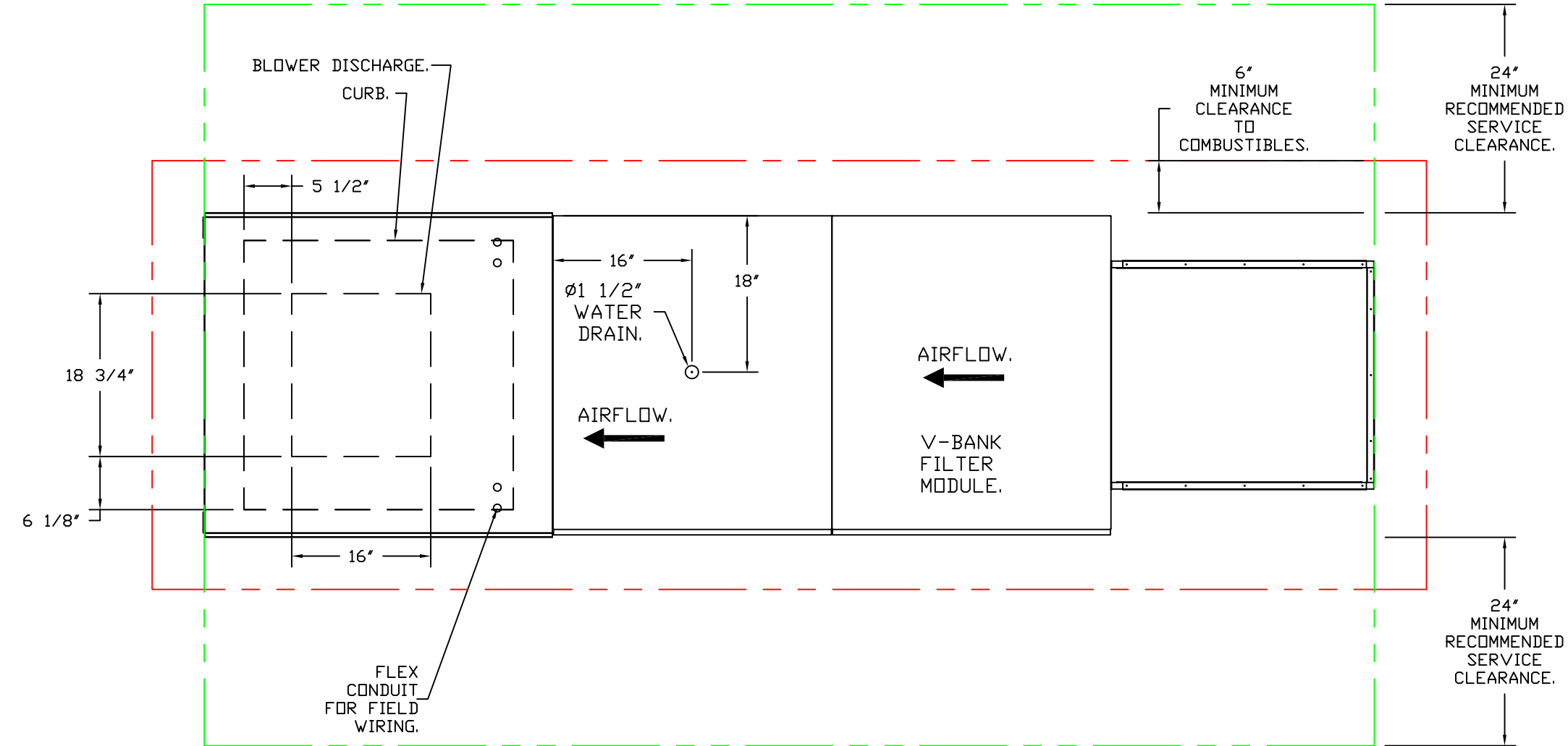

DESCRIPTION	DATE



CAPTIVE AIR

Central CA
 8 Ardhan Court, Burlingame, CA, 94010 PHONE: (415) 956-2200 FAX: (919) 227-5940 EMAIL: reg91@captiveair.com

Flores - Emeryville
 5614 Bay Street,
 Emeryville, CA, 94608

12/27/2022

5785229

Danny Ng

3/4" = 1'-0"

MASTER DRAWING